THE PRESS
Alone in Plainfield, has those Elements of Value, Circulation, Character and Public Confidence and Support.

THE DAILY PRESS.

THE PRESS
Plainfield's Only Daily Newspaper Read by the People Who Have Money to Spend With Those Who Advertise

ESTABLISHED May 10, 1887. PLAINFIELD, N. J., SATURDAY, MARCH 1, 1890. PRICE, TWO CENTS

Buy a New Broom.

We will sell this weak 25 doz Brooms, 13c each; value 20c.

1,000 yards left of those remnants of Outing Flannels—just the thing for Children's wear. Price 9c; value 13c.

Our line of Hamburg Embroideries this season surpasses all previous efforts. Qualities the Best and prices the Lowest.

Our show window will give you some idea of the new changes in Matting that have come out this season. Our prices we guarantee lower than all others.

When in the store look through our House Furnishing Department. There are many new things there that will interest you. We call particular attention to our new assortment of fine Glassware.

Special prices on Bleached and Brown Muslins, Table Linen, Toweling, etc.

Van Emburgh & White,

18 WEST FRONT STREET.

CARRIAGES

Of every description in stock or built to order.
Coupes, Cabriolets,
Surries, Depot Wagons,
Buggies, Road Wagons,
Physicians' and Ladies' Phaetons,
AT
RYERSON'S
Carriage, Harness and Horse Goods
EMPORIUM,
33 Somerset Street.
Open until 8 P. M. 1 4-tf

Fresh Garden Seeds,

Choice Clover and Timothy Seed,
Fertilizers, Othello Ranges.
Plumbing, Tinning, Hardware & House Furnishings.
A. M. GRIFFEN
13 East Front Street.
TELEPHONE CALL 6.

A Word With You

ABOUT CARPETS!

Wishing to sustain the reputation we have always enjoyed—that of giving the "Best Goods for the Least Money," we will offer this extraordinary inducement:

Best extra heavy Tapestry Brussels at 65 and 69c; Best, all-wool, two-ply Ingrains at 60 and 65c; extra heavy two-ply Ingrains, 40, 45 and 50c; good Ingrains 25c; and we will line them FREE OF CHARGE.

Good Fancy Mattings 12½, 15, 18 and 20c.

The following SPECIALS for a few days: Lot good Crash Toweling, 4c yard; lot Dress and Apron Ginghams 7c., worth 10c; lot Dress Calicoes, 5c, worth 8c. Our 50c Corsets, for a few days, at 39c. Lot of Ladies' Muslin Underwear, 25c per garment, and upward. All the standard brands of Bleached and Unbleached Muslins at Lowest Market Prices.

I. H. BOEHM, 7 West Front St.
6-25-tf

House Numbers

At Collier's, 3 Park Avenue,
WATCHMAKER, JEWELER AND ENGRAVER.
Established, 20 YEARS. N.B.—No Botching
1-14-tf

SEVERAL NEW and ELEGANT

PIANOS
AND
ORGANS
JUST RECEIVED, and for sale
VERY CHEAP!
A. Vanderbeek, 33 Park Ave.
2-27-tf

C. K. COMPTON,

Baker, Confectioner and Iced Cream Manufacturer.
Iced Cream in Fancy Form, and Individual Bricks for Teas and Parties.
Plain and Fancy Cake, Charlotte Russe and Macaroons, fresh every day. *MY OWN MAKE.*
Try my Home Made Bread; it will please you; hot at 5 P. M.
If you desire FRESH and PURE CANDY, you can make *NO MISTAKE* in buying my goods.
I manufacture LARGELY, and *GUARANTEE THE QUALITY.*
26 WEST FRONT STREET.
11-18-tf

OUR ANNUAL

BARGAIN SALE on all broken lines, will take place MARCH 1 to MARCH 15. On SHOES we do not intend to size up for the Spring and Summer trade; we will sell these goods at COST and BELOW, as we want to make room for straight lines now in the works. We do not want to carry over any odds and ends. We never have, and we don't propose to; and should we happen to have your size, you will get a GENUINE BARGAIN. Don't forget the time—MARCH 1 to MARCH 15.

DOANE & VAN ARSDALE'S,
22 WEST FRONT ST. THE ONE-PRICE BOOT AND SHOE HOUSE.

THE WARM WINTER

Has left us with a large stock of
Heavy Kid and Driving Gloves,
Which We Will Sell AT COST!
SEBRING BROS.,
Clothiers, of Park Avenue.
12-6-y

WE TAKE THE LEAD!

FROM SATURDAY, FEB. 22, until MARCH 1, we will offer all our domestic goods at greatly REDUCED PRICES; important among which are the following:

Fruit-of-the-Loom Muslin, 8c yard; Lonsdale Muslin, 8c yard; Lonsdale Cambric, 10c yard; Dwight Anchor, 9c yard; Good Bleached Muslin, 6c and 7c yard; Atlantic A & H, 7½c yard; A good Unbleached Muslin, at 6c.

Straw Ticking from 6c to 10c yard; A. C. A. Ticking—best made—13½c yard; Lining Cambrics, 5c per yard; Twill Muslins, 8c and 10c yard.

We will also give reduced prices in other departments.

Carpets, Mattings, Oil Cloths and Mats at the VERY LOWEST PRICES IN TOWN.

LEDERER'S, 9 West Front Street.
4-2-y

Where Did You Get That Umbrella?

At A. C. HORTON'S, 5 W. Front St

He Has Them in all Materials From the Purest Silk Down to the Everlasting Wearing Gloria. He Has Them at all Prices From the Cheaper Natural Woods up to Gold and Silver Handles.

A Great Drive in Winter Underwear
AT HORTON'S,
And Don't You Forget It 10-1-tf

33 PARK AVENUE!

Is the place to buy
Wagons, Sleds, Skates, Tops, and Sporting Goods, also Musical Instruments.
BIRDS MOUNTED TO ORDER.
A. M. VANDERBEEK & CO.
12-6-y

BEFORE BUYING ELSEWHERE, CALL AT THE EMPORIUM,

For FANCY GOODS and NOTIONS. All goods warranted as represented, and money always returned for goods not perfectly satisfactory.
Everything at the Lowest New York Prices!
Call and see for yourselves that we mean business at
SHERMAN & BECKER'S, 73 Park Ave., cor. 4th St.
12-6-y

We Are the People Who Keep

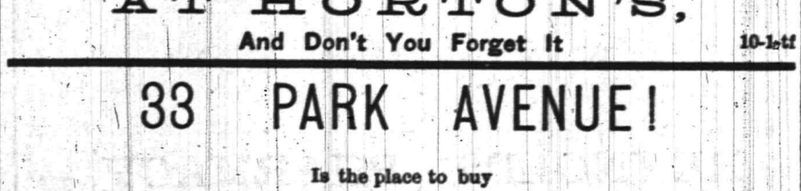

SKATES, all clamp "Eureka," for 80c., $1.50, $2.00, $2.25 per pair. SLEDS, both wood and iron, 50c., 75c., $1 00, $1.25, $1.50 ROGERS' SILVER PLATED KNIVES, first quality, $4.50 per dozen. CARVERS, Stag Handle, $1.35, $1.75, $3.50, $4 and $5. ROCHESTER LAMPS, Piano, all Brass, $16.75. All Iron, $20.
TELEPHONE 126. J. C. PIERSON, Jr., 42 W. Front St. 12-6-t

GAVETT'S,

215 E. FRONT STREET.
NEW AND LATEST NOVELTIES IN
ARTISTIC LAMPS, FANCY CHINA,
BISCUIT JARS, FIGURES,
VASES, GIFT CUPS, Etc.
10-25-tf

Fifth Annual Report of the Mayor and Council of the Borough of North Plainfield, Ending March 1, 1890.

Borough Account Ending March 1, 1890.

RECEIPTS.

Balance per last report		69 91
Licenses collected		317 50
Fines received from Justice Crossley		2 00
Fines received from Mayor		147 85
Am't of tax reported collected 1887		21 66
" " " " 1888		141 95
" " " " 1889		151 43
		$1,692 30

EXPENDITURES.

Mar. 1.	W. L. Force & Bro., printing	$ 5 00	
"	Job Coddington, marshal	27 50	
"	Thos. B. Crossley, justice fees	3 00	
Apr. 5.	Jas. K. Arnold, clerk	75 00	
"	Jas. K. Arnold election	10 05	
"	Chas. A. Reed, counsel	75 00	
"	John Vosselman, rent	10 00	
"	Unionist-Gazette, printing	1 80	
"	Jas. D. Anderson, election	9 00	
"	John T Case, election	9 00	
"	Edgar Schenck, election	9 00	
"	Job Coddington, marshal	37 50	
"	" "	1 00	
"	Clark Mundy, marshal	2 80	
"	Wm. N. Pangborn, marshal	2 05	
"	Thos. W. Morrison, printing	14 00	
May 3.	George Conover, marshal	4 25	
"	Alex. Thorn, supplies	1 95	
"	Clark Mundy, marshal	2 55	
"	Job Coddington, marshal	18 75	
"	Thos. MacDonald, marshal	18 75	
"	Wm. N. Pangborn, marshal	4 75	
"	Thos. W. Morrison, printing	41 80	
June 7.	Thos. MacDonald, marshal	28 75	
"	W. L. Force & Bro., printing	42 80	
"	B. M. Mumford, repairs	2 75	
"	Clark Mundy, marshal	1 80	
"	Wm. N. Pangborn, marshal	2 25	
"	Wm. V. Krewson marshal	2 25	
July 5.	Tower & Lyon, handcuffs	3 65	
"	L. B. Woolston, repairs	30 00	
"	John Becker, Jr., furniture	90 00	
"	Thos. MacDonald, marshal	37 50	
"	Louis Conrad, marshal	6 75	
"	J. W. A. Bauersachs, marshal	2 25	
"	Wm. N. Pangborn, marshal	5 30	
"	W. V. Krewson, marshal	2 55	
Aug. 2.	Wm. N. Pangborn, marshal	6 00	
"	Thos. MacDonald, marshal	40 80	
"	Pearson & Gayle, sidewalk	7 01	
"	Louis Conrad, marshal	3 00	
"	J. W. A. Bauersachs, marshal	1 75	
"	R. H. Radford, badges	12 00	
Sept. 6.	Isaac Brokaw, insurance	11 40	
"	John M. VanFleet, marshal	1 20	
"	Wm. N. Pangborn, marshal	5 00	
"	Louis Conrad, marshal	7 05	
"	Jas. Hardy, lock-up	65 83	
"	Thos. MacDonald, marshal	47 50	
"	James Hardy, lock-up	3 85	
Oct. 4.	Chas. A. Reed, counsel	75 00	
"	Jas. K. Arnold, clerk	75 00	
"	Thos. MacDonald, marshal	37 50	
"	Louis Conrad, Marshal	9 30	
"	Samuel Taynor, marshal	3 25	
"	Wm. N. Pangborn, marshal	13 00	
"	John M. VanFleet, marshal	2 00	
"	M. Estil, stationery	2 25	
"	Times Printing Company	5 50	
Nov. 1.	Thos. MacDonald, marshal	37 50	
Dec. 6.	Thos. W. Morrison, printing	7 75	
"	Louis Conrad, marshal	9 00	
"	Thos. MacDonald, marshal	37 50	
"	Wm. N. Pangborn, marshal	1 80	
"	Thos. MacDonald, marshal	3 80	
"	Wm. N. Pangborn, marshal	1 05	
"	H. N. Spencer, collector	41 41	
Dec. 6.	H. N. Spencer, collector	7 24	
1890.			
Jan. 2.	Jas. Hardy, lock-up	11 49	
"	Thos. MacDonald, Marshal	3 10	
"	W. L. Force & Bro., printing	3 00	
"	Thos. MacDonald, marshal	37 50	
"	Louis Conrad, Marshal	2 00	
"	Patrick Kellegher, janitor	6 25	
Feb. 7.	T. B. Crossley, justice fees	2 95	
"	Patrick Kellegher, janitor	6 25	
"	Thos. MacDonald, marshal	37 50	
		$1,362 55	
Balance		319 75	
		$1,682 30	

UNPAID CLAIMS.

Jas. K. Arnold, salary	$75 00
Chas. A. Reed, "	75 00
Thos. MacDonald, salary	93 75
Patrick Kellegher, "	15 63
Election Expenses	46 00
Printing	25 00
	$330 38

SPECIAL FUND.

Received from Township Committee $787 50

We have examined the within reports and find them correct.

JAMES F. BUCKLE, H. E. NEEDHAM, N. B. SMALLEY, } Auditing Committee

Approved Feb. 20, 1890.

J. H. COOLEY, Mayor.

Attest:—JAS. K. ARNOLD, Borough Clerk.

Report of the Committee on Streets and Public Health of the Borough of North Plainfield.

GENTLEMEN:—Your Committee on Streets and Public Health have the following to report as the total year's work and would suggest what in their judgment should be the first and most important work of the year to come. About April the 15th the work of cleaning and scraping the streets East of Somerset street was begun and finished as well as the cost would allow, which amounted to $69 73. Between May 1st and 10th the work of plowing the gutters and scraping a number of streets West of Somerset street was continued at a small cost. Our attention was then directed to Green Brook road, which was almost impassable on account of the heavy rains, the work at this time costing about $95.00. During the last of May we began the macadamizing of Jackson avenue and Somerset street to the centre of Westervelt avenue, which cost, including stone and carting, $1,002.84, labor $272.07, making the total $1,274.91 of which the property-owners paid $300, leaving the actual cost to borough of $960.11. Westervelt-ave was then macadamized next from Jackson to Grandview avenue, the total expense of $581.26. Fifty per cent. of which was paid by the pedl loners, costing the borough in all $291.13. Somerset street between Jackson avenue and Green Brook road was top dressed at a cost of $782.83. The stone and carting alone costing over four-fifths of the total amount, showing how small the labor expenses is for ordinary stone improvement.

Between July 1st and Aug. 30th we again turnpiked Green Brook road, filled in the washouts on Clinton and West End avenues, which was repeated after the second freshet of the Summer. Money being used at this time which was intended for repairs during the Winter months. Work on Somerset street above Mountain avenue, filling portions of Grove street with gravel and relaying crosswalks on various streets concluded the year's labor.

We would ask that the recommendation of the committee of last year be continued on in regard to a cross street or streets and would suggest that Emily together with a portion of Grove street and Mercer avenue to Rockview be macadamized. First, believing that would give an outlet and be a lasting benefit to the greatest number. When we consider that Somerset street gets more wear and travel than all the others combined reaching as it does from one end of the Borough to the other, $1,000 seems small to set aside for the use of that street alone. In conclusion we would recommend that five thousand dollars be the sum raised next year for road purposes. $2,000 of the above for repairs and $3,000 for permanent improvement.

Following we present the financial showing for the year.

Signed N. B. SMALLEY, JAS. F. BUCKLE.

Road Fund Account Ending March 1, 1890.

RECEIPTS.

Am't rep'ted by collector, tax 1887	$	28 88
" voted to be raised 1889		3,000 00
Contributions from citizens Jackson and Westervelt avenues		591 21
Am't transferred from City National Bank		2 82
Amount of dirt sold		110 75
Balance Special road fund 1890		55
		$3,734 93

EXPENDITURES.

May 3.	B. A. Hegeman, tools	$	13 20
June 7.	H. C. Marshal, roller		272 25
	J. J. Heidsieff, tools		7 01
	N. B. Smalley, freight on roller		18 10
	A. C. Johnston, stone		9 86
Aug. 2.	P. T. B. Nevius, stone		126 79
Dec. 20.	Note 1st Nat. Bank		800 00
Dec. 31.	do		800 00
1890			
Jan. 15.	do		1,000 00
Feb. 5.	do		200 00
Feb. 7.	J. A. Thickstun, crosswalk		29 52
	M. Powers, crosswalk		61 80
	Wm. Hand, gravel		17 60
	J. J. Heidsieff, tools		3 65
	J. P. Homan, tools		4 50
	Jaspar H. Wilson, stone		200 00
Dirt used on roads			87 37
Balance special fund 1889			11 33
			$3,664 97
Balance			69 96
			$3,734 93

Special Road Account Ending March 1890.

RECEIPTS.

Balance	$	11 33
Note First National Bank		800 00
do		800 00
do		1,000 00
do		200 00
		$2,811 33

EXPENDITURES.

April 23.	Discount on note	$	32 00
June 25.	do		25 36
July 11.	do		30 56
Sept. 14.	do		4 70
July 5.	Jasper Wilson, stone		1,000 00
Sept. 6.	do		326 97
	Pay Rolls from No. 1 to 11 inclusive		1,128 15
	Pay Rolls, from No. 13 to 16		156 62
	Pay Rolls from No. 18 to 20		108 48
			$2,810 96
To Balance			35
			$2,811 33

Road Fund Account.

RECEIPTS.

Amount of tax voted 1889	$2,000 00	
Received from citizens, Jackson and Westervelt avenues	591 12	
Amount of tax reported for 1887	28 88	
Amount transferred from special fund	2 82	
Amount of dirt sold	110 75	
		$2,734 58

EXPENDITURES.

Tools	$	46 56
Roller		272 25
Crushed stone		1,675 51
Discount on notes		92 26
Pay Rolls 1 to 12, inclusive		1,128 15
do 13 to 16, do		156 62
do 18 to 20, do		108 48
Crosswalks		81 23
Gravel		17 60
Dirt used		87 37
		$3,666 87
Balance		69 96
		$3,736 83

We have examined the within report and find same correct.

JAMES F. BUCKLE, H. E. NEEDHAM, } Auditing Committee.

Approved Feb. 20, 1890.

J. H. COOLEY, Mayor.

Attest:—JAS. K. ARNOLD, Borough Clerk.

Special Light Account.

RECEIPTS.

1889.		
May 6.	Proceeds Note 1st Nat. Bank	$1,500 00
Sept. 14	" " " "	1,000 00
		$2,500 00

EXPENDITURES.

1889.		
May 6.	Discount $1,500 note	56 96
May 7.	N. Y. & N. J. Globe Gas Light Co. 176 lights	264 85
"	" " " " " 181 "	267 88
"	" " " " " 181 "	267 88
June 7	" " " " " 181 "	267 88
"	" " " " " 181 "	267 88
Sept. 14.	Discount $1,000 note	18 25
"	6. N. Y. & N. J., Globe Gas Light Co. 182 lights	269 02
"	" " " " " " "	269 36
"	" " " " " " "	269 36
Oct. 4.	" " " " " " "	269 36
Balance on hand		11 32
		$2,500 00

Balance on hand date this report $11.32

Street Light Account With Collector.

RECEIPTS.

1889		
Feb. 1.	Balance with Collector	50 44
	Amount of taxes reported collected by Collector for 1888	349 85
	Amount of taxes reported collected by Collector for 1889	2,854 27
1890		
Feb. 7.	Amount of rebate as per contract N Y & N J G G L Co.	267 46
		$3,522 02

EXPENDITURES.

1889.		
Mar. 1.	N Y & N J Gas Light Co., 176 Lights	$260.48
Dec. 20.	Note First National Bank	1,500 00
Dec. 31.	do	1,000 00
1890.		
Feb. 7.	N Y & N J Globe Gas Light Co 182 Lights	269 36
	N Y & N J Globe Gas Light Co 182 Lights	269 36
Balance in hands of Collector		222 82
		$3,522 02
Balance in hands of Collector, date this report		222 82
Unpaid claim N Y & N J Globe Gas Light Co		269 36

H. A. McGEE, JAS F. BUCKLE, } Committee Fire, Water and Lamps.

We have examined the within report and find it correct:

H. E. NEEDHAM, JAS F. BUCKLE, N. B SMALLEY, } Aud. Com.

Approved February 20, 1890.

J. H. COOLEY, Mayor.

Attest:—J. K. ARNOLD, Borough Clerk.

Fire Department Account to March 1, 1890.

RECEIPTS.

1889.		
Feb. 1.	Balance on hand	$870 61
Oct. 7.	from Homan and Ryerson	20 00
	Amount of taxes reported collected by Collector 1888	67 27
	Amount of taxes reported collected by Collector 1889	832 50
	Amount received from Chief pumping cellar	7 89
		$1,797 91

EXPENDITURES.

Apr. 6.	James K. Arnold, supplies	1 59
	A. M. Griffen, supplies	2 10
	Plainfield Gas Co., gas	21 15
May 3.	Carney Bros., repairs	3 39
	Philip Hapenny, repairs	7 00
	A. D. Cook & Bro., coal	6 50
June 7.	J. N. Schenck repairs	7 45
	J. N. Schenck, repairs	66 20
	A. M. Griffen, supplies	12 75
	James Hardy, repairs	26 43
	1st Nat. Bank, interest on bonds	67 50
July 6.	Sam'l Taynor, services July 4, '89	13 20
	Peter Seeder, " "	7 00
	Horace Pangborn, " "	1 00
	Julius Stahl, " "	3 25
	Patrick Kellegher " "	9 90
	Sam'l Taynor, " "	3 00
Aug. 5.	Plainfield Gas Co., gas	14 17
	Sam'l Moore, horse hire	4 00
	Geo. P. Becker, pump	3 00
Sept. 6.	Jas. Hardy, repairs	7 25
	Sam'l Taynor, duty	2 00
	Howard R. Wilson, cleaning hose	3 00
	" " firing	5 00
	Patrick Kellegher, engineer	3 00
Oct. 4.	Sam'l Taynor, horse hire	6 00
	Horace J. Martin, salary	50 00
	Julius Stahl, "	1 00
Nov. 1.	Thos. MacDonald, Janitor	5 00
	A. D. Cook & Bro., coal	25 90
	Wm. Gratten, cleaning hose	2 25
	W. L. Sharkey, repairs	2 00
	Powelson & Jones, supplies	1 90
Dec. 6.	Patrick Kellegher, 1 mo. salary	6 25
	H. B. Pangborn, cleaning hose	2 00
	1 bond of $500 and interest	507 50
Jan. 2.	Wm. B. Grannett, supplies	4 00
	J. O. Homan, supplies	1 25
	Frank Schuck, repairs	1 75
	H. H. Wilson, repairs	1 00
	Alex. Thorn, repairs	4 25
Feb. 7.	Plainfield Gas Co.	23 10
	D. A. Woodhouse Mfg Co.	7 00
	" " "	19 72
	A. M. Griffen, supplies	9 10
	Carney Bros., supplies	2 60
	Jas. K. Arnold, supplies	2 15
		$1,097 08
Balance date the report		700 83
		$1,797 91

UNPAID CLAIMS.

H. J. Martin, salary	50 00
H. A. McGEE, JAMES F. BUCKLE, } Committee Fire, Water and Lamps.	

We have examined the within report and find it correct.

H. E. NEEDHAM, JAS. F. BUCKLE, N. B. SMALLEY, } Auditing Committee.

Approved Feb. 20, 1890.

J. H. COOLEY, Mayor.

Attest:—JAS. K. ARNOLD, Borough Clerk.

DELINQUENT TAXPAYERS FOR BOROUGH OF NORTH PLAINFIELD.

Allen W	$7 32	Mc Carthy D	$1 22
Adams J T	6 71	Mc Farland J	2 44
Ayers E	6 10	Murray Est J	31 81
Breuer L	3 04	Marchant D L	33 66
Blackley	7 32	McLaughlin F S	10 37
Brown C	1 83	" "	1 22
Blair J M	42 70	McLaughlin E	6 10
Bennet A C	61	Mills P	4 27
Codington B	5 49	Mitchell T	3 04
Cadmus Estate A	28 07	Polhemus G	61
Campbell Estate P	5 54	Pope R	1 83
Carey M	6 10	Perry L W	33 08
Coleman E	9 76	Perry C	3 05
Coon F	11 22	Randolph L S	11 83
Clark J C	31 73	Stine A M	18 30
Clinch L	1 22	Smith J	2 44
Drake D	1 22	Smith M	33 66
Fritz G	12 81	Stansbury T M	30 61
" A	14 64	Schroope G	10 37
" A	15 25	Seguine M	1 22
Fleming A	3 66	Sotes A	6 10
Fitzsimmons P	6 10	Tuson H	4 27
Faucett P	1 22	Taylor J	25 61
Gardner D	22 44	Tallant L	4 88
Gilbert A L	3 04	Taylor H	6 10
Goldwich E	11 61	Vosselman J	3 05
Hardingham W	1 22	Vail H	1 22
Hunter J	61	"	7 31
Hannigan E H	36 60	Van Fleet R	610
Hardman C	3 05	Van Ness J K	8 54
Houten J	11 22	VanVechtor & Co	31 22
Harding J	8 54	Vanderpoot & Slingerland	1 22
Ketcham M	31 83		
Kenna T	6 71	VanNest	1 22
Koper C	4 27	Woodland A	6 71
Loomis E	1 22	Wilson I	3 66
Linburger L	1 22	Westervelt Estate	9 15
Leland M	6 10	Wilson G	3 66
Linser J	11 22	Young S	8 54
Linburger A J	4 27	Young S	4 88

The Smelling Committee.

WASHINGTON, March 1.—The Senate Smelling Committee, which is engaged in trying to learn the source from which newspapers obtained their news of executive sessions, did not examine any of the witnesses called to-day, but adjourned the investigation over until Monday.

New Methodist University.

WASHINGTON, March 1.—Bishop John F. Hurst, of the Methodist Episcopal Church, made the first payment of $20,000 for the tract of 90 acres of land lying just west of "Oakview," ex-President Cleveland's former country home, to be used as a site of the proposed new Methodist University.

The President and the Navassa Rioters.

WASHINGTON, March 1.—Henry M. Jones, Edward Smith and George Keyes, the condemned Navassa murderers, have been notified by President Harrison through Private Secretary Halford that he has referred their cases to the Attorney-General.

World's Fair Committee Meeting.

WASHINGTON, March 1.—The Sub-Committee of the Committee on the World's Fair has held several informal conferences but no definite conclusions have been reached. The full committee will probably have a meeting to-day.

Senator Ingalls President Pro Tem.

WASHINGTON, March. 1.—In the Senate Senator Ingalls, on motion of Senator Sherman, was elected to serve as president pro tem. of the Senate during the absence of Vice-President Morton on his proposed trip to Florida.

New Emigrant Station.

WASHINGTON, March 1.—Bedloe's Island, New York Harbor, has been selected by the Secretary of the Treasury as an emigrant station to take the place of Castle Garden.

Silcott Reported Captured.

PORTLAND, Ore., March 1.—A report just reached here that Silcott, the absconding cashier of the Sergeant-at-Arms office at Washington, was arrested at Toledo, on the Northern Pacific, between here and Tacoma. The report states that Silcott was passing as a railroad engineer. Sheriff Delger started for Chehalis with the prisoner.

W. W. Astor's Gift.

NEW YORK, March 1.—At the meeting of the Police Board a letter was received from William Waldorf Astor, thanking them for the service of the police at his father's funeral, and enclosing a check for $5,000 as a contribution to the Police Pension Fund.

Dog Fighters Captured

HOLYOKE, Mass. March 1.—A big crowd of sports who were enjoying a dog fight early in the morning were surrounded by a cordon of policemen, and one dog and thirty-two of the sports were taken in.

Slosson Defeats Catton.

NEW YORK, March 1.—Last night Slosson defeated Catton by the following score: Slosson, 500; Catton, 267. Averages—Slosson, 19 6-26; Catton, 10 17-25. The tournament will end to-night.

THE DAILY PRESS

IS AN EVENING EDITION OF THE WEEKLY CONSTITUTIONALIST AND IS ISSUED AT No. 3 NORTH AVENUE, EVERY DAY—EXCEPTING SUNDAYS AND HOLIDAYS—AT FIVE O'CLOCK IN THE AFTERNOON; SENT THROUGH THE POST OFFICE AT $5.00 A YEAR, OR DELIVERED BY CARRIER AT 10 CENTS A WEEK.

IT IS DEVOTED, LOCALLY, TO THE INTERESTS OF THE CITY OF PLAINFIELD, ITS SUBURBS AND ITS NEIGHBORING TOWNS; AND, POLITICALLY, TO THE ADVANCEMENT OF "THE GREATEST GOOD TO THE GREATEST NUMBER."

CORRESPONDENCE SOLICITED ON ALL MATTERS OF PUBLIC CONCERN, BUT PUBLISHED ONLY WHEN ACCOMPANIED BY THE NAME OF THE WRITER, IN CONFIDENCE, AS ENDORSING THE TRUTH AND HONEST INTENT OF THE COMMUNICATION.

ADVERTISING RATES MADE KNOWN ON APPLICATION AT THIS OFFICE. NOTES OF CHURCH ENTERTAINMENTS, FAIRS, SOCIABLES, LECTURES, CARDS OF THANKS, LODGE RESOLUTIONS, ETC., INSERTED FREE OR NOT, AS CHARITY OR JUSTICE MAY DEMAND.

W. L. AND A. L. FORCE, - PUBLISHERS AND PROPRIETORS.

J. A. DEMAREST, - - MANAGING EDITOR.

DOING BUSINESS WITHOUT ADVERTISING IS LIKE WINKING IN THE DARK, YOU KNOW WHAT YOU ARE DOING, BUT NOBODY ELSE DOES.

BY THE WAY.

—Oh! for a Y. M. C. A. building.

—Today begins the first Spring month.

—Wooden coffin; vain regrets; happens often; cigarettes.

—On Monday evening the City Council will meet in regular session.

—Mr. I. Boehm wants a word with you today; read his advertisement.

—The Devotional Committee of the Y. M. C. A. will meet this evening at 8:30 o'clock.

—It is well to bear in mind, as Spring approaches, that a light suit makes a heavy cold.

—Signal service despatches state that a cold wave is approaching from the Northwest.

—Mr. English will continue his series of meetings in Reform Hall this evening, at 7:45 o'clock.

—All of the saloon and hotel bar-rooms were again opened this morning, under a $700 license fee.

—Short hand and singing classes meet at the Y. M. C. A. to-night. Singing class free to all men.

—The regular quarterly examination of the teachers of Union county, was held at Westfield, today.

—Parents should see that their boys are off of the streets at seemly hours, and not permit them to stay out until 9 or 10 o'clock at night.

—A meeting of Alpha Lodge, I.O.G.T., was held last evening, when it was decided to change the meeting night from Friday to Monday evening.

—A new lodge of the order of the Fraternal Circle, will be organized in Temperance Hall, corner of Park avenue and Front street, on Wednesday evening, March 5.

—Washington's Rock, on the mountain West of Plainfield, having been whitewashed in honor of Washington's Birthday, can now be seen from high points in New Brunswick.

—The amount of quiet inquiry as to who is going to run for this, that, or the other local offices in the Borough signifies that the people are thinking about the coming election on March 11.

—Farmers and others driving into town report that the roads are in a deplorable condition. In some places the mud is nearly hub deep, and it is with much difficulty that town is reached.

—While shoeing a mustang, yesterday afternoon, Mr. Wm. Uhrhahn, the North Plainfield blacksmith, was painfully injured by the animal falling on him. Today Mr. Uhrhahn is confined to the bed.

—On Wednesday evening of next week will occur the regular monthly meeting of Gazelle Engine company, No. 1, at which a full attendance is desired as business of importance will come up for consideration.

—Mr. Michael Watson claims that he was not notified, through counsel or otherwise, that his trial on appeal was to come up at Elizabeth, yesterday, when the appeal was dismissed by Judge McCormick.

—The members of the Eastern Star Chapter, an organization composed of the wives and daughters of the colored Masons in this city, gave an entertainment in St. Mary's Hall, on Thursday evening. During the evening, Mrs. Sarah E. Herbett of New York delivered an address, which was followed by dancing.

An Exciting Runaway.

A horse belonging to Mr. Thos. Burns, the hackman, got frightened at the cars while passing under the Park avenue railroad bridge this afternoon and ran away. Mr. Burns and his son were in the vehicle at the time and they were thrown out when the wagon struck an electric light pole opposite Reynolds' pharmacy. The former was badly bruised about the head. The wagon was considerably wrecked.

It's So.

You can't most always sometimes tell
If Winter'll have a vernal spell
Or whether he'll some iceberg grip
And smite you with it thigh and hip.
In fact, 'twill never do to bet
If good or bad you're going to get—
But what at Collier's meets your quest
Can be relied on as the best.

PARTICULAR MENTION.

Notwithstanding the inclement weather there was a fair attendance at the loan exhibition, last evening.

Mr. L. B. Mulford is confined to his residence, East Second street, with a severe attack of pleurisy.

Mr. Wm. M. Alberti and Mme. Alberti, formerly of this city, but now of Somerville, will spend the Summer in Brooklyn.

The condition of Assessor Isaac Brokaw of North Plainfield is hourly growing worse, and it is thought that the end is near.

Mrs. W. D. Thickstun of Central avenue, yesterday presented her husband with a young son. Both mother and baby are doing well.

A telegram was received in this city this morning, announcing the death at Johnstown, Pa., last evening, of Mr. F. T. Lerned, formerly of this city.

The Somerset *Democrat* this week, published a column editorial on the parochial school question, in which is an interview with Mr. F. X. Schoonmaker of this city.

Miss Byrdee Randolph of Putnam avenue, has returned from a visit to Secretary Noble, Washington, D. C. Miss Randolph was also entertained at the White House, and the British Legation, by Lady Pauncefort.

The "Social Four" gave one of their enjoyable parties at Councilman M. M. Dunham's home on Arlington avenue, last evening. Those present report having had a delightful time. Refreshments were served during the evening.

At a regular meeting of Plainfield Lodge, No. 305, Order of Tonti, held in Odd Fellows Hall, on Thursday evening, with Mr. F. A. Dunham in the chair, Mr. W. R. Codington was elected representative to the District Convention which meets at Trenton on the 3d instant. Mr. Geo. E. Stillman was elected alternate.

The Somerset *Democrat* is in error in stating that "Rev. Robert Lowry, who has composed much pretty Sunday school music, died at Plainfield on Wednesday." It was the estimable wife of Rev. Dr. Lowry who died, and whose funeral took place from the house, corner of Madison avenue and Ninth street, yesterday afternoon at 2:30 o'clock.

Miss Celia E. Gardner, the gifted writer, of First place, is the authoress of a new book entitled "Tested," just issued by G. W. Dillingham of New York. The narrative dwells on the history of a girl's life, intermingled with which is a love tale. Miss Gardner also has in press another new book entitled "Seraph or Mortal," which promises to eclipse all her former efforts.

Another Enthusiastic Meeting.

There was another large audience present at Reform Hall, last evening, President Harper being in the chair. Among those who occupied seats on the platform were Rev. W. E. Honeyman who read the first Psalm, Rev. Dr. J. L. Hurlbut who offered prayer, Rev. C. B. Mitchell, Mr. Nicholson and Captain Geo. D. Morrison.

Mr. English delivered the address of the evening in his usual attractive manner, and at his request remarks were made by the Rev. Dr. Hurlbut and the Rev. Mr. Mitchell, the latter at some length and with great earnestness.

The pledge was offered and additional names were obtained. Rev. Mr. Mitchell pronounced the benediction.

The Last Sad Rites.

The funeral ceremonies following the death of the late Anna R. Loxley, wife of the Rev. Dr. Robert Lowry, who died on Tuesday, took place from the house on Madison avenue, yesterday afternoon. The Revs. Dr. D. J. Yerkes, A. R. Dilts and Dr. Pelt, the latter of Philadelphia, all took part in the service. A quartette composed of Miss Alice Holmes, Mrs. Wm. A. Freeman, Mr. M. C. VanArsdale and Master Arthur Freeman rendered delightful and appropriate music. Interment was made in the family plot in Hillside cemetery.

How Often This Section is Violated.

People who drive up in front of the post office or stores and leave their horses without tying, are probably unaware of the fact that they are violating section 24 of the Peace and Moral ordinance, which reads as follows:

"If any person leave any horse or team standing untied in any of the streets of this city, unless the same is in charge of some person competent to care for the same, he shall be liable, on conviction, to be fined any sum not exceeding ten dollars for each offence."

W. C. T. U. Notes.

A service of song and prayer this evening at 7:30.

Sunday morning at 9:15. Sunday afternoon at 4 o'clock at 73 West Front street.

The regular monthly meeting of the Woman's Christian Temperance Union, will be held on Tuesday next at 3 P. M., in their rooms 73 West Front street. All are welcome and an interesting hour is assured to those who may attend. It is hoped that each member will make a special effort to be present at this particular meeting.

It is too bad to spend half of a short life distressed with neuralgia, when 25 cents spent for one bottle of Salvation Oil will cure it quickly.

He talked as if he had a "frog in his throat," but he was only hoarse; a single bottle of Dr. Bull's Cough Syrup relieved the trouble at once. 25 cents.

A Reply From the Carpenters' Union.

TO THE EDITOR OF THE PRESS: In last night's issue of THE PRESS, we noticed an article headed: "Carpenters Have Their Grievances," which stated that—

"Nine of the carpenters employed by contractor James Hardy of Somerset street, quit work yesterday at noon, simply because there was one week's pay due them. This is all explained from the fact that Mr. Hardy has several large contracts under way, and he cannot get his money from the owners until the jobs are completed. It is said that the men who went out all belonged to the Carpenters' Union. Mr. Hardy employs twenty-three men in all. One of the men who went out yesterday will probably return to work to-morrow morning."

In the first place there were eleven men that went out. Second, it was not simply because Mr. Hardy owed them one week's pay, but sums ranging for wages due from one to two weeks, and that he was unwilling to give the men the security they asked for the money due them. The men offered to work for him and do all they could to help him out, providing he could make them secure for the money due them and give them enough to defray necessary expenses until he obtained his money on the contracts. Third, it is not so that all the men who went out belong to the Carpenters' Union.

Signed by
THE MEMBERS.

[Mr Hardy was interviewed by a PRESS representative concerning the matter today. He regretted that any mention was made of it yesterday, as he considers it a personal matter in which the public would not be interested. Already, he says, a portion of the difficulty has been adjusted, and that within a few days the matter will be amicably settled without any bitter feeling on either side—ED.]

To-Night's Programme.

Following is the programme for the vocal and instrumental recital in the chapel of the Crescent Avenue church this evening:

PART 1.

Solo. A Winter Lullaby.....DeKoven.
Mr. J. A. Metcalfe.

Quartette. (a) Heart Throbs.....Bendel.
(b) The Nightingale.....Kjerulf.
The Misses Myers.

Solo. Paria. Valse Chantee'.....Arditi.
Miss Alice Stoddard.

Piano solo. Spinning song.....Liszt.
Mr. A. Venino.

Solo. "Sound an Alarm".....Handel.
Mr. W. E. Courtney.

Solos. (a) "Dearest Heart, Farewell"..Strelezki.
(b) Beauty's Eyes.....Tosti.
Miss Marion Simms.

PART 2.

Quartette. (a) The Dreamy Lake.....Schumann.
(b) In May Time.....Billeter.
The Misses Myers.

Solo. Old Heidelberg.....Jensen.
Mr. J. A. Metcalfe.

Solos. (a) Sunshine song.....Greig.
(b) Spring song.....Weil.
Miss Alice Stoddard.

Piano solos. (a) Bourree.....Bach.
(b) Berceuse (by request).....Chopin.
(c) Air de Ballet.....Chaminade.
Mr. A Venino.

Solo.....
Miss Marion Simms.

Quartette. Sleep Thou Wild Rose.....
The Misses Myers.

Tickets for the recital can be obtained at the door.

Who Will Compose the Young Crescents.

The Young Crescents of this city will have a pretty strong team in the field this season and they will play some very strong nines. The following will play: R. Carpenter, 1b; J. Sutphen, p; G. Mattis, lf; W. Littell, ss, c; C. Sutphen, c, ss; T. Rafferty, 2b; G. Zeisz, rf; M. Sutphen, 3b; C. P. Sutphen, cf.

R. Carpenter is from last year's Young Americans of Dunellen and he is said to be a very good player. G. Mattis is from the Young Arlingtons of this city and is also a good player. The first match game will be played March 29.

Up Goes the Price of Ice.

Notwithstanding the fact that not a pound of ice has been gathered by the local dealers, there is plenty of it to be had in this city. Beginning with today, however, the price has been increased. According to the present schedule the dealers will furnish ice to private families for one dollar a hundred, seventy-five cents a hundred to merchants and for sixty cents to butchers. Heretofore the prices ranged from forty to eighty cents a hundred.

"The Greatest Text" of the Bible.

Mr. A. C. LaBoyteaux will speak in his usual suggestive and pleasing manner upon "The Greatest Text" in the Bible, at the Young Men's meeting at the Y. M. C. A. Sunday at 4:15 o'clock.

The meeting will open with a fifteen minute service of song conducted by Mr. Joseph D. Moon. The boy choir of the Association will assist in the singing. The meeting will be free to all men.

Union County Farmers.

The special meeting of the Union county board of agriculture was held at Elizabeth on Thursday afternoon for the purpose of discussing and preparing answers to the question of Governor Abbett and the State Board of Agriculture in matters relating to farming interests. There was an unusually large attendance, and it proved one of the most interesting sessions the board has held in a long time.

Fanwood Wins Two Games.

The Somerset bowling team bowled with the Fanwood club at the latter place, last evening. The Fanwood team won both games, winning the first by a score of 824 to 763. This evening the Fanwood's will bowl with the Elizabeth team.

"CUT PRICES" ON MUSLINS.

For a FEW DAYS we will give our patrons an opportunity to "stock up" in Muslins and other housekeeping goods, at greatly reduced prices. We can only mention a few of the many SPECIAL BARGAINS, and advise an early call; as when they are sold they will not be replaced at the special prices.

4-4 unbleached Muslin, at 5c, 6½c; 4-4 bleached do., at 7½c; 4-4 bleached "Fruit," 8½c; 5-4 Fruit, 14c; extra heavy 10-4 bleached sheeting, 23½c; 9-4 New York Mills, 24c; A. C. A. Ticking, 14c.
ONE LOT Ladies' Emb. Handkerchiefs—2 for 25c. Special prices on Hamburg Edgings.
HUCK Towels, 10c; Damask Towels, 21c; Napkins at cut prices.
CHECK Nainsooks at 7c, 8c, 10c, 12c, 15c; Pique, cord and plaid, at 25c; Bleached Table Linen, 67in. wide, 50c; 1 lot do., at 45c; Turkey Red, do., 25c, 35c; Unbleached do., at 25c.
NEW Satteens, at 12½c; New Ginghams, 7c and up.
BEAR in mind that we are now showing the Largest and Handsomest line of New Spring Carpetings, Mattings, Oil Cloths, Rugs, Art Squares, etc., ever shown in this part of the State. Carpets purchased this month will be made and lined free of charge.

EDSALL'S, No. 20 West Front St. **EDSALL'S.**
The best place to get REAL BARGAINS in good goods.

PACKER'S FURNITURE EMPORIUM.

Large Assortment. Reliable Goods. Low Prices.
Making, Upholstering and Repairing a Specialty.
This is the time to have your SPECIAL WORK DONE PROMPTLY.
Nos. 23, 25, 27 and 29 PARK AVE.,
PLAINFIELD, N. J. 1-3-tf

CARPETS!

I HAVE JUST RECEIVED A LARGE STOCK OF
Body Brussels, Tapestry & Ingrain Carpets
Which for *STYLES* and *QUALITY* will compare favorably with any.
An experience of 25 years in the Carpet business enables me to select the BEST MAKES and most DESIRABLE PATTERNS.
HOWARD A. POPE
Everything in the way of *DRY GOODS* or *NOTIONS*, at the old corner, FRONT and SOMERSET STREETS. 11-13-y

Continuation of Low Prices

At which WALL PAPER is sold at
The Plainfield Wall Paper Ware House, 67 North Ave.
IT will pay to visit the store and inspect goods, even if not intending an immediate purchase.
Fine line of ARTIST MATERIALS and STATIONERY.
EDWARD LOVE, Prop'r.
Agent for CHILTON MIXED PAINTS. Best on the Market. 1-6-tf

REYNOLDS' SODA-WATER.

. HOT : PIPING : HOT.

If the air is cold and sharp, or damp and raw; If you are chilly and tired; Or if you merely want to wet your whistle, you will be refreshed and comforted—while resting a moment at our central corner in a comfortable chair—by sipping a cup of steaming BOUILLON, fragrant COFFEE, rich CHOCOLATE, fresh LEMONADE, etc. These drinks, made from the purest materials, are thoroughly wholesome, and are served from the best and latest apparatus in a style to please the most fastidious,

ALWAYS PIPING HOT!

---- REYNOLDS' PHARMACY. ----
Park and North Avenues. Established 1868.

IF EXTENSIVE VARIETY,

Latest Designs. Lowest Prices,
Is of any object when selecting
WALL PAPER,
Then you should not fail to call at the store of
A. D. VAN SCIVER, 47 NORTH AVE.,
Opposite Depot.— —Plainfield, N. J.
N. B.—*ALL BRANCHES OF PAINTING A SPECIALTY.*

COAL LUMBER
And
Builders Supplies
LOOMIS & RICE
49 B'DWAY

PECK'S CORNER.

IT MAKES US TIRED!

Selling So Many Goods!
BUT
PECK
LIKES IT ALL THE SAME!

KLINE & STAATS,

DEALERS IN
Coal, Wood, Hay, Feed,
Straw and Grain.
TELEPHONE CALL, 38.
Yards—Corner of Front St. & Grant Ave.
BRANCH OFFICE—North Ave., opposite Station.
The *BEST GRADES OF EVERYTHING* at the *MOST LIBERAL PRICES.* 9-6-t

OUR MOTTO:—LOWEST PRICES CONSISTENT WITH GOOD QUALITY AND HONEST QUANTITY.
Creamery Butter and Coffee, Specialtie
Philadelphia Sugar-Cured Hams, 15c.
Ferris Boneless Bacon, 16c.
Large variety of Canned Goods and Dried Fruits.
Please call and examine goods and prices
P. M. DEMAREST,
25 PARK AVENUE. 8-6-t.

"EXPERIENCE MAKES PERFECT." What does inexperience make? A pretender!! What does the home owner get? He gets the results!!! What are they likely to be? Value for his Money on one hand; a chance of a fire or funeral on the other; good intentions prevent neither.
MORAL.—(Organized 1881. Incorporated 1889. At the head of the profession 1889.)
The Electric Construction and Supply Co.,
Telephone Building, Cortlandt St., N. Y. Plainfield Office—25 North avenue. 4-24-t

Strawberry Crush. Strawberry Crush.
Lovers of Strawberries, Attention!
STRAWBERRY CRUSH IN FEBRUARY.
The pure ripe fruit suspended in Syrup—Delicious.
The Original Popular Drink of last season again with us.
Registered Pharmacists (only) constantly in attendance at our Prescription Department.
L. W. RANDOLPH,
21 W. FRONT STREET,
PLAINFIELD, N. J. 8-6-tf

BABY CARRIAGES.

We are in receipt of an early shipment of children's carriages, ranging in price from $6.75 upward.
Our specialty is something extra fine at $15; it will pay you to see it before buying.
A. W. RAND,
24 West Front Street. 1-8-tf

JAMES HARDY,
THE CONTRACTOR,
No. 20 Somerset street.

PRIZE FOWLS FOR SALE.
Owing to my illness I will dispose of my
Choice Varieties of Fowls.
Lt. Brahmas, Buff Cochins, Brown and White Leghorns, S. Laced Wyandotte, S. S. Hamburghs, Plymouth Rocks, etc.; (prize winning birds), cheap.
C. K. HOWLETT,
No. 6 Elmwood place, Plainfield, N. J. 2-15-3w

TRY
B. T. Barnes'
Flaxseed & Lemon
COUGH DROPS.
Opposite the Post Office. 12-13-tf

M. E. MOORE,
--Practical Builder.--
RESIDENCE—18 NORTH AVENUE,
PLAINFIELD, N. J. 2-10-tf

G. H. VAN NEST,
Meat, Fish, Vegetable and Produce
MARKET!
25 SOMERSET STREET.
Orders called for and goods delivered free of charge. 11-14-tf

A Great Bargain in the Following
Canned Fruits and Vegetables!

	Canned	Doz
California Cherries,	25c	$2.50
" Plums,	25c	2.50
" Apricots,	25c	2.50
Franklin Brand Corn,	10c	1.15
Standard Jersey Packed Tomatoes,	10c	1.10
Stringless Beans, extra choice,	15c	1.50

Estelle, Taylor & Neuman,
79 Broadway, cor. Fifth St. 7-26-

PEERLESS DYES Are the BEST. SOLD BY DRUGGISTS.

THAT SCOTCH PLAINS SCHOOL HOUSE.

Some Pertinent Questions Concerning Its Erection, and a Few Facts for the Trustees to Answer.

TO THE EDITOR OF THE PRESS:—Mr. David P. Hall, Trustee of Scotch Plains School District, No, 14, in a letter to THE PRESS dated February 18, 1890, refers to the comments of a "Fanwood Old Timer" in the issue of January 23, as a "reading notice" ("*i. e.*, a paid article.") From this misleading insinuation, it would appear that he wanted to create the impression among "those people in Plainfield, who are not in the habit of visting the beautiful little hamlet," that the criticisms in THE PRESS' news columns of public officials and public works is influenced by the ring of the Almighty dollars. It would seem hardly necessary to refer the gentleman to the large circulation of THE PRESS among the reading public, (of which I am sorry to note that Mr. H. acknowledges that he does not belong,) or to call upon them to attest to the fact that THE PRESS is fearless in honest criticisms of public affairs. In all of the history of THE PRESS it has never been called upon to retract anything or to get down upon its marrow bones and apoligize, to cancel a libel suit. Ever since the institution of the Republic honorable men who assume offices of public trust, have considered it a high honor to have their official acts criticised by the press of the country. And why Mr. Hall should feel alarmed that the "county papers" *do harm* when he has the backing of Messrs McKim, Mead & White, a firm of architects, who "enjoy a National, almost a World wide reputation," is a mystery.

In regards to his good or ill fortune as a trustee of School District, No. 14, men who seek office should be prepared to take the responsibilities as they come. Just where the *animus* that he attributes to Fanwood architects and builders come in the comments of "Fanwood Old Timer," is a puzzle that can only be solved in the proverb of old, "that a guilty conscience is self-own accuser." Oh, what a relief it must afford a person troubled with such a conscience to unload the responsibility on other shoulders. And what kind considerate voters that reside in District No. 14, to appoint at their June meeting an Advisory Committee for the purpose of relieving the trustees of all blame and responsibility of the selection of the plans for the much ridiculed edifice. This *scholastic edifice* has also a great local history, commencing with the giving away of the old school building and lot to a syndicate at the District meeting in June under a set of legal resolutions.

The alleged appointment of two members of the syndicate on the Advisory Committee; the adoption of the Hebrew style of awarding the contract; the meanness of the contractors in not furnishing sufficient material for a secure scaffold, resulting in the death of one workman and making another a cripple for life are all matters to take into consideration. To review this history would consume too much valuable space. But whoever wishes to obtain information relating to it can visit the little hamlet, and talk with the people and they will get the full history. I will now give Mr. Hall and the other trustees a few facts to answer in connection with this *scholastic* subject.

Mr. Hall refers to provisional plans that the trustees had in contemplation which were laid aside under the advice of the Advisory Committee. This is the first official intimation that the people of the District has had that other plans were under consideration. But it has been generally understood, unofficially, that there were plans submitted to them of a building that contained 200 square feet more seating space, 100 per cent. more light, and costing about $3,000 less money than the present structure.

When the contracts were awarded it was generally understood that the specifications called for the foundation walls to be built of good local quarry stone. The brick work to be built with good hard burnt North River brick, or *brick equally as good*. Red cement mortar to be used. Reference is made to these clauses in the specification to show what the people are to receive. The foundation walls are built with field trap rock from the stone crackers. The North River hard brick was obtained from a local brick yard. The walls are now variegated with every shade of a brick from a salmon to a cherry red. The walls are now bulged an inch or more in many places, and some of the brick are now showing signs of disintegration. The chimneys on the roof are built so that the wood-work of the belfry ends up against the flues that lead from the furnace in the cellar. The lumber used is said to be not up to a first-class standard.

These are all plain visible facts that do not require the acute eye to detect. Upon whom shall the responsibility fall for this state of affairs? It is altogether unnecessary for Mr. Hall to try and divert public attention from the *edifice* by giving a list of the buildings and places where these New York architects have performed work in their defence, for the Scotch Plains school building will speak for itself.

Signed:

FANWOOD.

Bound Brook's Finances.

The finances of Bound Brook have never been in better condition than at present. The Board of Street Commissioners has received from the Township Collector as regular taxes $1,687.50. This is an increase of more than $300 over what was received last year, owing to the rapid growth of the town and consequent increase of taxable property.

SUNDAY SERVICES.

Brief notices will be inserted under this head free of expense, but must be delivered at this office not later than eleven o'clock on Saturday morning to insure publication.

First Baptist church West Front corner of Grove streets. Rev. D. J. Yerkes, D. D., pastor. Regular services to-morrow at 10:30 A. M., and 7:30 P. M. Sunday school at 2:30 P. M. The congregation will worship in the auditorium of the church to-morrow morning and evening. A choir under the leadership of Mr. C. W. McCutchen will lead the singing.

In the Trinity Reformed church to-morrow the Sacrament of the Lord's Supper will be celebrated in the morning. In the evening the pastor's subject will be "Breakers Ahead!" Sabbath school, 2:30; Prayer meeting in lecture room at 6:45 P. M. A welcome to all.

Services in the German Reformed church on Craig place, North Plainfield, will be held to-morrow at 10:30 A. M., and at 8 o'clock in the evening and Friday evening at 8 o'clock. Sunday school at 2:30 P. M.

Services in the Park Avenue Baptist church to-morrow: Preaching by the Pastor, Rev. Asa Reed Dilts, at 10:30 A. M., and 7:45 P. M. Sunday school at 2:30 P. M. All are welcome.

Friends' First-day school to-morrow morning at 10 o'clock.

Workers' Training Class meets as usual at the Y. M. C. A., to-morrow at 9. A. M. Visitors welcome.

There will be Sunday school in Hope chapel, to-morrow afternoon, at three o'clock, and an evening service at 7:45.

Mr. A. C. LaBoyteaux will lead the young men's meeting at the Y. M. C A., Sunday at 4:15 P. M. The boy choir will lead the singing.

Services in Warren Mission chapel, to-morrow as follows: Sunday school 2:30 P. M. Service of song, 7:30 o'clock. Devotional service 8 P. M.

At the Crescent Avenue church, the regular services to-morrow will be: Morning, 10:30. Evening, 7:30. Sunday school, 2:30 P. M. Strangers are welcome at all services. In the evening, the seats will be free. In the morning ushers will provide seats for all as promptly as possible.

Masses at St. Mary's church at 8:30, 9:45 and 10:45 A. M., to-morrow. High mass at 10:45. Vespers in the evening at 8 o'clock.

The services at Bethel chapel, to-morrow, will be in the morning at eleven, and in the evening at eight, with Sunday school at three o'clock in the afternoon.

Church of Our Saviour, Netherwood, the Rev. S. P. Simpson. Services to-morrow: Sunday school, 9:30 A. M. Morning prayer and sermon, 11 A. M. Evening prayer, 4:40 P. M.

Church of the Heavenly Rest, Clinton avenue. Services to-morrow: Morning—Prayer, sermon and Holy Communion at eleven o'clock. Sunday school and Bible class at 3 P. M. Even song at 4 P. M.

The Church of the Holy Cross, the Rev. T. Logan Murphy, rector, will have early celebration to-morrow at 9 o'clock. Sunday school at 9. 45. Second service at 11 A. M. Afternoon service at 4 P. M.

The First Church of Christ in Plainfield. Reform Hall, 10:15 A. M., popular service conducted by Mr. Staats. 11 A. M., Mr. J. B. Cleaver will, (D. V.) deliver the first of a series of discourses on The Presbyterian Dilemma—Part I, A short history of the founder, the foundation, and the philosophy of the Presbyterian religion. 12 M. in memory of Him. 2.30 P. M., Bible school. Usual meetings during the week.

Congregational church, West Seventh street, Pastor, Rev. C. L. Goodrich. Morning service at 10:30. Sunday school 2,45 P. M. Y. P. S. C. E. prayer meeting at 4:15 P. M. The Sacrament of the Lord's Supper will be administered at the morning service. Several are to join the church on confession of faith. The pastor earnestly desires that every member of the church should be present. Text John-20:20.

Reform Hall meetings will be held to-morrow at the hours of 9:15 A. M., 4 and 7:45 P. M., and to all its meetings a cordial invitation is extended to everybody. In the evening Joseph English, the popular and impressive gospel temperance speaker, will occupy the platform for the last time at present. No reserved seats. Go early.

Devotional meetings will be held in the parlor of Reform Hall at 9:15 A. M., led by Bro J. B. Martin; Gospel Temperance meeting at 4 P. M., led by Bro. Nickolson. All are welcome.

Methodist Episcopal church, the Rev. Chas. B. Mitchell, pastor. At the morning service the Sacraments of Baptism and the Lord's Supper will be administered, and new members received. Sunday school at 2.30 P. M. Epworth League at 6.45 P. M. At the evening service Dr. Hurlbut will preach.

Services to-morrow in the First Presbyterian church at 10:30 A. M., and 7:30 P M. Conducted by the pastor, the Rev. K. P. Ketcham.

Meeting of the Police Board.

The police board met in Councilman Dunham's office, last evening, and decided to recommend to the Council at its meeting on Monday evening, the appointment of two extra policemen. This is made necessary on account of the granting of licenses. It is also understood that the committee will recommend an appropriation of a sum of money to be used in detecting illegal sellers. Councilman W. L. Hetfield was elected Secretary of the Board.

A Large Fire at Elizabeth.

Breitz's brewery at Elizabeth was burned to the ground at three o'clock this morning involving a loss of many thousands of dollars. The fire started in some unaccountable manner, and every building, except the ice house, was destroyed.

They Are Legion.

Sarsaparilla and other advertised blood medicines are numerous, but the only one possessed of such superior curative properties as to warrant its *manufacturer* in selling it, as they are doing, through druggists, under a *positive guarantee*, is Dr. Pierce's Golden Medical Discovery. If it don't benefit or cure you get the money back which you paid for it. It is recommended to cure all chronic liver, blood and lung diseases, as biliousness, skin and scalp diseases, scrofulous sores and swellings, salt-rheum, tetter, erysipelas and even scrofula of the lungs (or consumption), if taken in time.

"Old Lavender."

The above named play will be produced at Music Hall, on Monday evening.

"Old Lavender" abounds in jolly music and quaint phrases, in the catching fun and the lively passages which have done so much for the success of Mr. Harrigan's local plays. It has pathos as well, and the picture which the author-actor gives us of the warm-hearted, whole-souled boon companion brought by the wrong doings of others to the clutch of severest poverty and distress, touches the source of tears, though the cheery manner in which he bears misfortune, and the grotesque way he has of putting his moralizing, go to the springs of laughter. Few men on the stage could play such a part as Edward Harrigan plays this, with a finish, a sympathy, a delicacy that are admirable.

Grace Church.

Early celebration Sunday, March 2, at 7.30 A. M. Morning prayer, sermon and holy communion at 10.30. Children's service at 3.30 P M.

Lenten services daily at 5 P. M., except Wednesday and Friday, when the litany service will be at 12 M. On Thursday afternoon the sermon will be preached by the Rev. Mr. Pearse of South Amboy.

Choral Society Notice.

A rehearsal will be held on Monday, March 3, at 4 P. M., for sopranos and altos, only; at 8 P. M., for tenors and bassos, only. An extra rehearsal, Tuesday, March 4, at 8 P. M., for the entire chorus Every member is expected to be present. All these rehearsals at Vincent Chapel.

NELSON RUNYON, SEC'Y.

Nothing Mean About Somerville.

All of the Somerville police force are in the *World* contest for the $10,000 paid up life insurance policy. Of course the policy will go there.

Consumption Cured with Grapes.

This fell destroyer has brought a blight to many a promising life, and sadness to many a home circle. There is one remedial agent that will assist nature in throwing off this terrible disease, viz: Speer's Port Wine. It has been used by hundreds with wonderful success; has checked the progress of disease and brought thousands back to health Its property is to make new blood. For sale by druggists.

Bank President Leland Censured.

NEW YORK, March 1.—The grand jury in the bank-wrecking case has been dismissed. A presentment censuring President Charles H. Leland for the secret, unusual and enormously profitable sale of his stock was brought in prior to the dismissal of the grand jury.

Nominated for the Fourteenth Time.

ROCHESTER, N. Y., March 1.—The Republicans last night renominated Mayor Cornelius R. Parsons. Mr. Parsons has served 14 successive years as Mayor. James A. Aikenhead was renominated for member of the executive board.

ARRIVAL & DEPARTURE OF MAILS

NEW YORK MAILS.

CLOSE—7:30 and 10:00 A. M.; 1:45, 5:30 and 8:00 P. M. The 7:30 A. M., 1:45 and 5:30 P. M. are regular mail trains, stopping at all mail stations.
ARRIVE—5.12, 7.30, 8.50, 11.45 A.M; 2.30, 5.50 P.M.

SOMERVILLE EASTON, ETC., MAILS.

CLOSE—6:45 and 7:30 A. M., and 4:30 P. M., (the latter a direct mail for Phila. and Trenton.)
ARRIVE—8.50 a. m. 2.40 and 6.30 p. m.

SUNDAY MAILS.

Arrive at 6.12 and 9.50 a. m. Office open from 9.30 to 10.30 a. m. Mail closes at 7 p. m.
Mail for Warrenville closes Tuesday, Thursday and Saturday at 12 m.
Post Office opens at 7 a. m. and closes at 7.30 p. m. Saturdays closes at 8.00 p. m. Open every evening until 8.30 p. m., to owners of lock boxes.
Office Closed after 10 A.M. on all National Holidays.
Money order office open from 8 a. m. to 5 p. m. Saturdays to p. m.

W. L. FORCE, Postmaster.

WANTS AND OFFERS.

Advertisements under this heading, one cent for each word each insertion.

BOARD wanted for gentleman, wife and two children, in Plainfield or North Plainfield; latter location preferred. Address A., PRESS office.

LOST—A bull-terrier dog; solid white, with black spot on forehead Liberal reward if returned at once to No. 112 Rock View ave. 3-1-2

TREES and Plants; a large and varied assortment at Denton's Hillside Avenue Greenhouses and Nursery. 3-1-2

HOUSE FOR SALE—19 Orchard place. Easy terms. Inquire J. R. Clark, cor. Somerset and Front streets. 2-13-tas-tf

TO LET—House, 12 rooms; modern improvements; 8 Craig place. Inquire of M. M. Dunham, 7 E. Front street. 2-24,25,27-3-1

TO LET—Pleasant furnished rooms, with or without board. 66 Warren street. 2-28-2

HOUSE and 14 acres of ground, suitable for trucking purposes near New Market, N. J., for sale on liberal terms. Apply to A. S. Coriell, New Market. 2-27-2w

TO LET—Flats, 4 rooms, $10; all improvements. Apply to F. H. Martin, 49 East 5th street. 2-27-3

AN ice box for keg beer, for sale, cheap, at No. 17 Park ave. 2-26-tf

WANTED—A handsome, well-broken pony, suitable for child to ride or drive; also, pony-cart and harness. Address Clergyman, Box M., Westfield, N. J. 2-26-4

TO LET—192 West Front street, 7-room house, in good order; 3 minutes from Grant avenue station. 2-26-tf

FOR RENT—A house containing six rooms—Summit avenue, North Plainfield. E. B. Fairchild, 21 and 23 East Front street. 2-24-w

$10.00 to $13.00. Four houses to rent; Third and William streets. D. N. Groendyke, 91 Mercer ave. 2-20-tf

TO LET—to a small family, three rooms on second floor, and use of kitchen on first floor, together with half of garden. Location, Duer street. Apply at PRESS office. 2-8-tf

HOUSE TO LET—19 Craig place; all improvements. Enquire 25 Craig place. 2-6-tf

FURNITURE STORED. Low rates; clean, separate rooms. C. Frank French, 69 Somerset street. 2-4-tf

TO LET—Part of House, No. 6 West Fourth Street; and fifty other desirable places. Mulford, Broker, opposite station. 1-29-tf

ALL LADIES wishing a thorough knowledge and education in Millinery and Dress Cutting, can have the opportunity on easy terms and at convenient hours. MRS. L. ADAMS, No. 5 East Front street, opposite Park ave. 9-12-6m

WANTED—Work cleaning Vaults and Cesspools. Satisfaction guaranteed. City Odorless Excavating Works, 206 Broadway. Mrs. David Jones, Proprietor. No connection with JONES & CO. 6-11-tf

ROYAL BAKING POWDER

Absolutely Pure.

This powder never varies. A marvel of purity, strength and wholesomeness. More economical than the ordinary kinds, and cannot be sold in competition with the multitude of low test, short weight alum or phosphate powders. *Sold only in cans.* ROYAL BAKING POWDER CO., 106 Wall St., N. Y. 6-30-y

LIST OF ADVERTISED LETTERS

Remaining in Dunellen Post Office for the month ending FEB. 28, 1890:

Condit, Mr Hill
Crowell, Mrs M
Childs, Mr T
Candpharm, The
Dunn, Mr W G
Ewens, Mr George
Hewet, Flora
Mears, Mrs Clara J
Tingelsen, T T
Vail, Miss Helen
Wyckoff, Mr Garret

Persons calling for the above please say advertised. JAMES H. HAROLD, P. M.

Vocal & Instrumental Recital

In the New Chapel of the Crescent Avenue Church,

For the benefit of the extension fund,

TO-NIGHT!

AT EIGHT O'CLOCK.

The artists who have kindly volunteered their services are: Miss Alice Stoddard, soprano; Miss Simms, contralto; Mr. Metcalf, tenor; Mr. Ricci, bass; the Misses Myers, quartette, and Mr. A. Venino, pianist. Tickets may be obtained from Mrs. H. B. Newhall, Mrs. J. G. Foster, Mrs. C. Hunter, Mrs. J. M. Myers, or any member of the choir or officer of the Young People's Association, or at Reynolds' drug store.

TICKETS, $1.00. No Reserved Seats. 2-25-5

M. H. A.

MUSIC HALL,

(Special Engagement,)

MONDAY, MARCH 3, 1890.

The famous author and actor, Mr. Edward

HARRIGAN

And his New York Company, under the management of M. W. HANLEY, will present Mr. Harrigan's original drama,

"Old Lavender,"

As played by him for over "three hundred nights" at Harrigan's Park Theatre, New York. The play will be produced exactly the same as when in New York, with all the original music and songs. Since Mr. Harrigan's famous "Mulligan Guards," none of his productions have received higher commendations than "Old Lavender." George Braham, Musical Director. PRICES—35c., 50c., 75c., and $1.00. 2-25-td

VALUABLE

DWELLING

Property for Sale.

The substantial house, No. 62 EAST FRONT ST., (9 rooms, with closets,) built and formerly occupied by Henry G. Latimer, is now for sale. Apply to

W. C. BUTLER,
No. 1 EAST FRONT ST. 2-22-s-tf

--NO. 8--

PARK AVENUE,

PLAINFIELD, N. J.

STAMPING!

PROMPTLY EXECUTED.

FANCY GOODS,

NOTIONS, ETC.

NO CIGARETTES SOLD!

But any kind of a SEGAR you desire can be purchased Wholesale and Retail, at

Dobbins' Segar Store, 37 North avenue, Opposite R. R. Station.

He manufactures them and knows what they contain. TRY THEM.

Willcox & Gibbs S. M. CO.

Orders left at

95 E. FRONT STREET,

Will be promptly attended to.

NEEDLES, OIL, &c.

F. A. WEEKS, Agent. 12-28-3m

ISAAC BROKAW & SON,

Real Estate and Fire Insurance.

OFFICE—30 DUER STREET,

NORTH PLAINFIELD, N. J. 2-4-tf

HARRY BURKE,

[Successor to the late John A. Laible, Jr.]

TONSORIAL ARTIST.

Children's and Ladies' Hair Cutting a Specialty. First-class workmen in attendance.

No. 94 Somerset Street, North Plainfield. 2-25-w

EDWARD C. MULFORD,

45 North Avenue,

Opposite Station.

REAL ESTATE, INSURANCE. 1-3-y

JERSEY MILK.

FROM EAST LAWN DAIRY, to the *PEOPLE'S CHOICE*. Put up in Bottles.

Address a postal card to

D. L. DARBY, Box 34, Plainfield. 8-1-3

Professional Cards.

DODWORTH

Isn't my name, but I guarantee to teach WALTZING for Five Dollars. All FANCY DANCES taught. References given.

M. HAYWOOD. 11-16-y

MEDICATED

Sulphur and Vapor Baths,

followed by a thorough rubbing with alcohol. For men only. Hours 8 to 11 a. m.; 1 to 8 p. m.

H. HOSKINS, 26 W. 2d street, Plainfield, N. J. Refers to Drs. Prudden, Endicott, Fritts, Tomlinson, Geo. W. Rockefellow and T. S. Armstrong. 4-27-tf

DR. M. S. SIMPSON.

OFFICE AND RESIDENCE—30 W. FIFTH ST., CORNER OF LIBERTY.

OFFICE HOURS—Until 10 A. M., 1 to 3 P. M., after 6 P. M. 8-26-1y

DR. E. R. VOORHEES,

Veterinarian,

No. 29 NORTH AVE., (NEARLY OPP. DEPOT.)

RESIDENCE—104 West Front street. 4-27-tf

JACKSON & CODINGTON,

Counsellors-at-Law

Masters in Chancery, Notaries Public, Commissioners of Deeds, Special Master etc. Corner Park avenue and Second street. my1y

WM. K. MCCLURE,

Counsellor-at-Law.

Master in Chancery. Notary Public. Commissioner of Deeds.

Offices, North Avenue, Opposite Depot. my9

CLARK & REED,

Counsellors at Law,

FIRST NATIONAL BANK BUILDING.

YOST WRITING MACHINE

A Typewriter possessing Valuable Improvements over the best of other machines. Uses no ribbon, the type prints directly on the paper, clean and handsome. Every letter in Perfect Alignment, neither too high nor too low.

The machine is light, simple and durable, and receives the unqualified praise of the intelligent operator.

PRICE—$100. Don't fail to see THE YOST. W. A. CODDINGTON, Agent, PLAINFIELD, N. J.

Shorthand and Typewriting.

LANSLEY BUSINESS COLLEGE.

ELIZABETH, N. J.

Best school to learn Stenography in the State. Positions furnished to graduates. YOST Typewriters in use. Circulars sent free. 2-10-tf

BROWN & HILL,

Shaving and Hair Cutting Parlors,

[FORCE'S HOTEL,] No. 5 North Avenue.

Special attention paid to

Children's Hair Cutting. 2-25-tf

5 Per Cent INVESTMENT!

--NO RISKS!--

BY PAYING

CASH

FOR YOUR

GROCERIES,

And getting your 5 per cent discount at

J. F. MacDONALD'S,

46 & 48 E. Front Street. 1-18-tf

Ask to See Icarian,

The latest and most useful Invention

For sale only by

Joseph M. Harper,

No. 75 PARK AVENUE,

3d store South of 4th street,) Plainfield, N. J. 9-4-y

HOME OIL CO.,

DEALERS IN

Illuminating Oils,

Pratt's Astral, Home Oil, and Electric Oil,

Pratt's Stove Gasoline.

DEPOT—Grant Ave., near 2d St.

P. O. BOX, 731.

Clark's Patent Family Oil Can loaned free of charge. 7-12-tf

TRY OUR

QUEEN and NEW ENGLAND BREAD.

HENRY LIEFKE

NO. 27 WEST FRONT STREET. 9-18

Educational.

RODMAN SEMINARY,

For Young Ladies and Children, will re-open Wednesday, Sept. 18. A department will be opened for young children the method of instruction being based upon the Kindergarten system. French and German taught by the Berlitz method. For further particulars, address

MRS. R. C. DINGEE,
25 E. 8th Street, PRINCIPAL. 9-16-3

MISS FAWCETT'S

Kindergarten & School,

48 CRAIG PLACE, near Grove St.

In each department elementary branches carefully and thoroughly taught, and every care taken to make early school life attractive. Circulars on application. 1-31-3m

Miss C. S. HELLWIG,

A graduate of the Moscow Gymnasia, and possessor of a Golden Medal presented by the Russian Empress to the best scholar, wishes pupils in the German and French Languages, and also Art Painting. Apply for particulars to Miss C. S. HELLWIG, 208 East Front street. 9-17-1y

Mr. T. E. HAZELL

TEACHER OF MUSIC.

Instruction given in Singing, Harmony, etc., upon the Violin. Director of Choral Classes. The art of *Reading Vocal Music* a specialty.

RESIDENCE—78 DUER ST., NORTH PLAINFIELD.

Coal and Lumber.

A. D. COOK & BRO.,

Lumber and Coal Merchants.

CORNER PARK AVENUE AND RAILROAD.

PLAINFIELD.

All Lumber and Coal UNDER COVER. ALFRED D. COOK. my7 1y1 ROBERT H. COOK

Miscellaneous.

CHAS. SEIBEL,

Furniture and Freight Express.

P. O. Box 75, Plainfield, N. J. All goods shipped in my care will receive prompt attention. my9

RICHARD DAY,

Livery Stables.

54 West Fourth Street. Carriages to meet trains. All kinds of Turn-outs day or night Family riding a specialty. Telephone Call 123 Leave orders at A. Titsworth's, No. 26 North ave my9t

Miss C. S. HELLWIG,

A graduate of the Moscow Gymnasia, and possessor of a Golden Medal presented by the Russian Empress to the best scholar, wishes pupils in the German and French Languages, and also Art Painting. Apply for particulars to Miss C. S. HELLWIG, 208 East Front street. 9-17-1y

Mr. T. E. HAZELL

TEACHER OF MUSIC.

Instruction given in Singing, Harmony, etc., upon the Violin. Director of Choral Classes. The art of *Reading Vocal Music* a specialty.

RESIDENCE—78 DUER ST., NORTH PLAINFIELD.

Carpenters and Builders.

JOHN T. ODAM,

Plain and Ornamental

SLATE ROOFER and REPAIRER.

Residence, corner Fourth and Sycamore Sts. Yard, near Freight House. P. O. Box 709, Plainfield, N. J.

New work warranted for one year. Slating over Shingles. Also, Felt and Gravel Roofing. 4-19-y

R. V. SAUMS,

Carpenter and Builder.

Residence Clinton avenue, near depot, Evona. P. O. Box, 1228. Jobbing attended to. Estimates given cheerfully on all kinds of work. 9-18-1y

PEARSON & GAYLE,

Carpenters and Builders.

RESIDENCE—W. J. Pearson, No. 15 Vine St. H. R. Gayle, No. 78 E. 2d St.

ALL WORK PROMPTLY ATTENDED TO. 7-31-1y

C. E. JOHNSON,

CARPENTER and BUILDER.

Office No. 27 Central avenue, PLAINFIELD. Residence, 25 East Second street.

JOBBING A SPECIALTY. my10t

Undertakers.

A. M. RUNYON & SON,

Undertakers and Embalmers.

58 Park Avenue. Telephone Call No. 40. Residence, 46 Madison Ave. Telephone Call No. 37

Office of Hillside Cemetery

A. M. Runyon. Elmer E. Runyon. my9

M. B. TERRILL & CO.,

Funeral Directors.

(Successors to Ford & Stiles.) No. 20 East Front street, where may be found a full assortment of Coffins, Caskets, and everything required for funeral arrangements. Embalming a specialty, and satisfaction guaranteed in all cases. Calls will receive immediate attention day or night.

TELEPHONE, No. 44.

M. B. TERRILL—Practical Embalmer, and assistant to the late firm of Ford & Stiles. 6-8-tf GEO. W. COLE.

P. CASEY & SON,

Undertakers.

OFFICE—No. 16 W. Front Street

Residence, No. 25 Third street, corner New, Plainfield, N. J. Everything pertaining to the business always on hand, and lower than any other firm in the State. All calls promptly answered day or night. 6-26-1

Coal and Lumber.

A. D. COOK & BRO.,

Lumber and Coal Merchants.

CORNER PARK AVENUE AND RAILROAD.

PLAINFIELD.

All Lumber and Coal UNDER COVER. ALFRED D. COOK. my7 1y1 ROBERT H. COOK

Miscellaneous.

CHAS. SEIBEL,

Furniture and Freight Express.

P. O. Box 75, Plainfield, N. J. All goods shipped in my care will receive prompt attention. my9

RICHARD DAY,

Livery Stables.

54 West Fourth Street. Carriages to meet trains. All kinds of Turn-outs day or night Family riding a specialty. Telephone Call 123 Leave orders at A. Titsworth's, No. 26 North ave my9t

Carpenters and Builders.

JOHN T. ODAM,

Plain and Ornamental

SLATE ROOFER and REPAIRER.

Residence, corner Fourth and Sycamore Sts. Yard, near Freight House. P. O. Box 709, Plainfield, N. J.

New work warranted for one year. Slating over Shingles. Also, Felt and Gravel Roofing. 4-19-y

R. V. SAUMS,

Carpenter and Builder.

Residence Clinton avenue, near depot, Evona. P. O. Box, 1228. Jobbing attended to. Estimates given cheerfully on all kinds of work. 9-18-1y

PEARSON & GAYLE,

Carpenters and Builders.

RESIDENCE—W. J. Pearson, No. 15 Vine St. H. R. Gayle, No. 78 E. 2d St.

ALL WORK PROMPTLY ATTENDED TO. 7-31-1y

C. E. JOHNSON,

CARPENTER and BUILDER.

Office No. 27 Central avenue, PLAINFIELD. Residence, 25 East Second street.

JOBBING A SPECIALTY. my10t

Undertakers.

A. M. RUNYON & SON,

Undertakers and Embalmers.

58 Park Avenue. Telephone Call No. 40. Residence, 46 Madison Ave. Telephone Call No. 37

Office of Hillside Cemetery

A. M. Runyon. Elmer E. Runyon. my9

M. B. TERRILL & CO.,

Funeral Directors.

(Successors to Ford & Stiles.) No. 20 East Front street, where may be found a full assortment of Coffins, Caskets, and everything required for funeral arrangements. Embalming a specialty, and satisfaction guaranteed in all cases. Calls will receive immediate attention day or night.

TELEPHONE, No. 44.

M. B. TERRILL—Practical Embalmer, and assistant to the late firm of Ford & Stiles. 6-8-tf GEO. W. COLE.

P. CASEY & SON,

Undertakers.

OFFICE—No. 16 W. Front Street

Residence, No. 25 Third street, corner New, Plainfield, N. J. Everything pertaining to the business always on hand, and lower than any other firm in the State. All calls promptly answered day or night. 6-26-1

J. C. POPE & CO

INSURANCE AGENTS

No. 6 E. FRONT STREET. my10y

ABEL S. TITSWORTH,

LIFE INSURANCE AGENT.

Life Insurance effected in any reliable Company.

28 North Ave., Plainfield, N. J., near Depot. 7-12-

ALLEN,

THE STATIONER,

Has added to his stock a fresh line of

Cards, Calendars and Toys for the New Year.

22 EAST FRONT ST.

ARNOLD

The Grocer.

Cor. Somerset and Chatham Streets, North Plainfield, N. J. 9m1

Marketing.

J. W. VANSICKLEN,

DEALER IN ALL KINDS OF

Fresh and Salt Meats, Oysters, Clams, etc. Game in season. No. 10 North avenue, Plainfield, N. J. Telephone No. 102. Orders called for and promptly delivered. All bills payable to me. my10y3

E. H. HOLMES,

DEALER IN

COAL.

OFFICE—With Adams Express, 25 NORTH AV

YARD—Madison Avenue, opp. Electric Light Station. 12-7-y

AN INSULT AVENGED

Ex-Congressman Taulbee Shot by a Newspaper Man.

THEY ARE BOTH KENTUCKIANS

They Met in the Capitol Where the Shooting Occurred.

The Quarrel Was an Old One and the Correspondent's Nose Had Been Pulled by Taulbee—The Tragedy Startles the House—The Wound Not Thought to be Dangerous—Sketch of the Men.

WASHINGTON, March 1.—A highly sensational shooting affair occurred at the Capitol, in which the principals were an ex-Congressman and a well-known newspaper man. Both are Kentuckians. W. P. Taulbee, who represented a Kentucky district in the House during the Forty-ninth and Fiftieth Congresses, was the victim, and Charles Kincaid, the Washington correspondent of the Louisville Times, did the shooting.

Scene of the Shooting.

The House was engaged in its deliberations when Kincaid's pistol shot reverberated through the corridors of the Capitol. The hour was about twenty minutes before 2 o'clock. A minute later the House was almost empty, and a great crowd of excited employes and others was hurrying through the corridors toward the scene of the shooting.

Taulbee was coming down one of the stairways that lead to the basement of the House wing of the Capitol and was accompanied by ex-Doorkeeper Sam Donaldson. Kincaid came down the steps behind the pair and in a hurried manner touched Taulbee on the shoulder. The ex-Congressman wheeled sharply, and Kincaid, raising his weapon, one of small calibre, pulled the trigger.

Taulbee fell back against the wall, the blood streaming from a wound directly below his left eye.

Kincaid, meanwhile, had not endeavored to get away. He leaned against the wall of the staircase utterly weakened, and later walked quietly away with the Capitol policeman who arrested him. "I'm the man that did it," he said to the policeman, in an aimless manner. He was taken to the Capitol guard-room and later to a police station.

Cause of the Tragedy.

The trouble grew out of the publication in the Louisville Times of a scandalous story about Taulbee, which resulted, it is said, in the separation of Mr. and Mrs. Taulbee. Since the publication of that story a year ago Kincaid and Taulbee have not met until a short time before the shooting when Taulbee accosted Kidcaid near the east lobby door of the House, called him a liar and pulled his ear. Kincaid, who is just recovering from an attack of typhoid fever, told Taulbee that he was unable to cope with him physically and that he was unarmed. Taulbee then went away. Later Kincaid armed himself and hunted Taulbee up.

At Providence Hospital where the wounded man was taken Drs. Bayne and Koones said that Taulbee's general condition was quite favorable and that he was doing even better than could have been reasonably expected. There are only slight hemorrhages from the nose and mouth which, together with the fact that so far as is known, the brain and the optic nerves are untouched, leads the attending surgeons to regard the case at present as entirely hopeful.

Kincaid Has Friends.

Kincaid will be kept in confinement to await the result of Taulbee's injuries. Should the Kentuckian die it will look very grave for his assailant.

A friend who called assured Mr. Kincaid that he would be pleased to qualify as one of his bondsmen in case he was needed. This friend also stated that he brought a message from Senator Voorhees to the effect that in case his services as counsel were needed at the trial he could count upon them. From the number and prominence of the people who called at the station-house to offer their aid, if needed, it is evident that Mr. Kincaid is not without friends in Washington.

Taulbee, since declining a re-election to Congress last year, has been here and in New York giving his time to dealings in Kentucky lands, and has made some large sales of tracts in the eastern part of the State.

Kincaid, familiarly known as Judge, having held that position in a minor Kentucky court, is a small man, about 40 years of age, quite prominent in a social way in Kentucky and in this city.

Protesting Against Russia.

NEW YORK, March 1.—A mass-meeting was held at the Cooper Union last night to protest against the Russian Government's treatment of political prisoners. V. A. Stoleschnikoff presided and spoke, and addresses denouncing the Czar were also delivered by Rev. Hugh Pentecost, Prof. DeLeon and others. Resolutions requesting the intervention of the American Government to check the outrages upon prisoners were adopted.

Carried Over Genesee Falls.

ROCHESTER, N. Y., March 1.—E. G. Solomon, engaged in the leather business as Newark, N. J., upon his arrival in Rochester at 6:15 a. m., saw an unknown man leap from Central Avenue Bridge into the Genesee river. The man was short of stature, thick set and wore a long overcoat. He was apparently about forty years of age. The body was quickly carried over the falls which are a short distance from the bridge.

Investigating New York.

NEW YORK, March 1.—Senator Fassett's Investigating Committee on Cities began the work of probing the various departments of the city government this morning. The first witness was Mayor Grant and to-day's session will be occupied with his examination. It is understood that the evidence required from him will be mainly statistical.

Hill Hawes Hanged.

BIRMINGHAM, Ala., March 1.—Richard R. Hawes, the murderer of his wife and two daughters, expiated his crimes on the gallows here. When the knot was being arranged Hawes called out: "Boys, let liquor and vile women alone. You see what they have brought me to."

Coal Fields the Colliery Fire.

SHAMOKIN, Pa., March 1.—The fire in the Cameron colliery is thought to be under control and will probably be extinguished in a few days.

NO ALARM AT CINCINNATI.

The Situation Not Sufficiently Serious to Cause Much Damage.

CINCINNATI, March 1.—Wildly extravagant ideas of the extent and effect of the present flood in Cincinnati prevail in some places. The river at fifty-seven feet would cover a mere strip of the surface of the city, a few low points along the river, except a very considerable surface in Mill Creek Valley which is not built upon, and is rather vacant property or used for vegetable gardens. Just there is now the principal loss.

Even in the great flood of 1884, when the water was 71 feet high, the amount of surface covered was small. The chief inconvenience arises from the flooding of basements and cellars in the business and manufacturing houses that lie contingnous to the river.

The most cheerful indication that the present flood in Ohio has almost reached its limit is the colder weather and the appearance of snow. Set off against that is the report from up the river which shows that from Wheeling to Cincinnati the river is everywhere rising, and worst of all that at Marietta and Parksburg there is a heavy rain fall. At Portsmouth the rise is about half an inch an hour.

1,500 PEOPLE HOMELESS.

Fleeing from the Floods in the Cumberland River.

NASHVILLE, Tenn., March 1.—Late reports from the Lower Cumberland River represent much distress on the lowlands. People have been compelled on account of the flood to drive their stock to high ground and leave their own homes for more elevated positions. Higher water is expected on account of the heavy rains of yesterday.

The sudden rise in the Cumberland River has caused much suffering. Nearly 1,500 people have been compelled to abandon their homes on the lowlands. Many houses are under water, some of them from 12 to 15 feet.

All household goods are left in the houses while the people use the best means possible to leave their homes. Dugouts or canoes or scows were constantly in use, and every effort was made to afford relief. Those in the inundated districts who happened not to take the turn of the tide were forced for a time to occupy the upper stories of their houses until they could be rescued.

SULLIVAN'S TRIAL.

The Pugilist's Case Will be Called by a Mississippi Judge on Monday.

JACKSON, Miss., March 1.—The case of John L. Sullivan, on appeal from the Circuit Court for prize fighting in Marion County, will be tried by the Supreme Court Monday next, and the Attorney-General is engaged to-day in preparing his brief. Sullivan stands sentenced to one year's confinement in the county jail.

The decision in the case will not be promulgated before Monday week, and may not be that soon, as Judge Woods is too feeble yet to resume his duties and the court is badly overworked. The Legislature failed to abolish the leasing system, and county convicts are left to be disposed of as heretofore. They are leased out, and the sentence of the lower court is affirmed. Sullivan may be wearing stripes and hoeing cotton or pulling fodder in a July sun before the leaves begin to fall.

New York State Odd Fellows.

ROME, N. Y., March 1.—An adjourned meeting of the committee to select a location for the annual Field Day and Cantonment of the Odd Fellows, Division of the Atlantic, was held here, and after a protracted session it was deemed advisable, because of the triennial meeting to be held in Denver, July 21 to 26, that the General Field Day this year should be dispensed with. The next regimental Cantonment will be held at Oneida on Monday, April 28, when Canton Oneida will be mustered by Col. James G. Hunt of Utica.

Improvements on the Pennsylvania.

PHILADELPHIA, March 1.—Among the many improvements the Pennsylvania Railroad Company contemplate on their New York line is the elevation of their tracks in Jersey City, where a handsome station is to be constructed and the passengers landed on the second floor. Without descending to the ground level they will proceed directly to the ferries. The latter will be reconstructed or replaced with new boats, which will be double-decked.

Death of a Rich Miser.

BOSTON, March 1.—Charles Tufts, aged 85, who had accumulated about $50,000 worth of property by working all his life as a shoemaker, paper carrier and maker of shoe blacking, died in his filthy den at 75 Boylston street, Cambridge, last night of pneumonia. He had denied himself every comfort of life, and did not call in a physician during his fatal illness. His only relative, so far as known, is a niece in Worcester County.

A Newspaper in Trouble.

RED BANK, N. J., March 1.—The New Jersey Standard, the oldest and leading Democratic paper in Monmouth County, was taken possession of by the sheriff on a foreclosure of mortgage. Mr. Kempson, the publisher, afterward had an altercation with the mortgagee, Norman Penfield, who publishes the Shore Press at Asbury Park, and the affair has caused some excitement.

Arrest of a Coin Counterfeiter.

RONDOUT, N. Y., March 1.—Frank Wheeler was arrested here and 200 bogus silver coins were found on his person. He is thought to be one of a gang of counterfeiters who have been flooding the Hudson River towns with spurious half and quarter dollar pieces for some time past.

Will Contest Compromised.

NEW HAVEN, Conn., March 1.—The contest over the will of the late Ellen M. Gifford, who left an estate valued at $400,000, has been settled by a compromise, which allows $250,000 to be devoted to charitable purposes at the discretion of the executors.

Blast Furnaces Resume Work.

READING, Pa., March 1.—The second of the three large blast furnaces of the Brook Iron Company at Birdsboro has resumed operations after a year's idleness. This morning the Keystone Furnace, No. 1, of the Reading Company of this city also resumed.

Two Men Drowned.

BINGHAMPTON, N. Y., March 1.—Geo. Gage, hotel landlord at Guilford, and Dan Fisher, were drowned in Brackett's pond, Bainbridge, N. Y. They were fishing through a hole in the ice when the ice broke beneath them.

THE BISHOP HISSED

Another Breezy Session in the Shamokin Conference.

THE PERSONAL FIGHT RENEWED

Bishop Esher Says He is Not Under Charges and Will Not Vacate.

The Investigating Resolution Against the Bishop and His Protest Voted On. Secret Session to Examine the Personal Conduct of Ministers—Great Excitement Prevailed During the Debate.

SHAMOKIN, Pa., March 1.—At the second day's session of the Evangelical Conference after the usual opening devotional services, Bishop Esher, who was in the chair, remarked that the previous day had been practically wasted and he hoped that the resolution that had been offered declaring the presiding bishop an improper person to preside would be withdrawn and the business of the convention acted upon.

Rev. Mr. Smoyer objected and again presented the resolution. Rev. Breyfogle suggested that business proceed and the resolution be considered later. Bishop Esher then tried to have the conference go into secret session and examine the personal conduct of ministers. Rev. Smoyer insisted that the conduct of the bishop be first examined.

The scenes of the previous day were then repeated amid great confusion. Rev. Smoyer exclaimed: "We insist on expressing our feeling in this matter."

"So do I," retorted the bishop.

"Yes and misconstrue," replied Rev. Smoyer.

The Bishop—I have not misconstrued. I have been hissed and jeered by this body. Remarks derogatory to my personal character have been made. I am not under charges and will not be thrown out. I cannot vacate.

Rev. Smoyer—Your position is anomalous.

Rev. Kell—I do not wish it said we hiss the bishop.

Great excitement prevailed during a continued discussion in which it was denied that the bishop had been hissed.

After order had been restored the bishop said: "If I am wrong in thinking I was hissed I frankly recall my complaint of that unkind treatment."

Rev. Haman then asked if the bishop would allow the secretary to put the resolution before the conference, to which the bishop replied: "Certainly; but the action will be placed on the minutes with my protest." The resolution was then put by the secretary and almost unanimously adopted.

Bishop Esher then refused to vacate the chair, and the conference went into secret session to consider charges preferred against ministers, the bishop remarking, "Now we shall examine others."

LABOUCHERE SUSPENDED.

Disciplined for a Violation of the Rules of the House of Commons.

LONDON, March 1.—Last night in the House of Commons Mr. Labouchere was suspended for a violation of the rules, in connection with the bringing up of the unsavory Cleveland street scandal for investigation.

The suspension causes much surprise. It is thought that the offence against the rules was intentional, as a shrewd tactician like Labouchere is unlikely, even in the heat of debate, to have made a blunder so grave as the wilful disregard of the ruling of the chair.

It is believed that the expulsion was planed; that he might thereby be able to say that a full discussion of the subject was adjudged unpleasant by Parliament.

Mr. Labouchere's suspension lasts two weeks. The Speaker ordered the ladies' gallery closed before the debate commenced.

GERMANY'S REBALLOTS.

A Large Number of Socialists Returned but Herr Bebel is Defeated.

BERLIN, March 1.—The returns from the reballots show that Goetz, National Liberal, has been elected in Leipsic City. In the first municipal district of Leipsic, Birk, Socialist, is elected. Mannhein returns Driesback, Socialist; Frankfort-on-the-Main elects Scheidt, Socialist, and Stuttgart returns Seigl, National Liberal. Schwartz, Socialist, is elected in Lubeck, and it is believed that a Socialist has been elected in Bremen.

The Socialist leader, Herr Bebel, is defeated in Leipsic. A Progressist is returned in Carlsruhe, and Osenn, Nationalist, is elected at Darmstadt. Kircher, Schmidt and Heilbronn, Socialists, have been elected respectively in Haerla, Boeblingen and Carmstadt. Eypoldt, Pflueger and Loerrach, Radical, have been elected in Pirra and Karlsruhe.

Granite Manufacturers Organize.

BOSTON, Mass., March 1.—Delegates representing 160 granite concerns of New England, held a meeting in this city and formed an organization known as the Granite Manufacturers' Association of New England, with John O. A. Field of Quincy, President; Walter Lyons of Boston, Secretary; W. S. White of Rockland, Me., Treasurer, and a board of twelve directors. It was the opinion of the gentlemen present that the present condition of the granite business would not warrant the increase in wages now being agitated by the workmen. It was voted that after May 1 all labor should be paid for by the hour and the piece.

Three Times His Age.

BROOKLYN, March 1.—The gossips in the vicinity of 333 Hancock street are shocked because Mrs. Matilda L. Case, a wealthy widow, who they claim to be over 60 years of age, has just married a 19-year-old sailor boy attached to the training ship Minnesota. The boy is George J. Bolles, whose father is a manufacturer residing at Hartford, Conn. The bride is quite indignant that her marriage to a lad younger than her own sons should excite comment.

Laughed After the Deed.

CHICAGO, March 1.—Earl Cumpston, three years old, living with his parents at 805 Dexter avenue, was shot and instantly killed by Malcolm Cumpston, his 5-year-old brother. Death was instaneous. The shot was heard by the mother, who rushed into the room just in time to see the baby fall and to see the other child, unconscious of what he had done, running about the room and laughing.

HUNGER STRIKES AT KARA.

Female Prisoners Subjected to Gross Indignities—The Sigida Tragedy.

LONDON, March 1.—Further particulars of the outrages in Kara have just reached here.

The third mutiny among the prisoners was to obtain the removal of the odious Governor Masukoff who had ordered that a lady be dragged from her bed in her night dress and stripped. After being subjected to the grossest insults she was decked in prison garb.

The first strike of the prisoners lasted eighteen days and ended in Masukoff tendering his resignation which Governor Korf refused to accept.

The second strike lasted eight days, when Masukoff gave out that he had been ordered to another prison.

When this was found to have no foundation the third strike began, which lasted twenty-two days.

The prison surgeon asserted that Mme. Sigida was too ill to be flogged, and reported that her heart was weak. He expressed the opinion that to further carry out the sentence would be illegal.

Shamiting, the Chief Director of the prison, upon being informed of this, sent the following message:

"Execute sentence without surgeons presence." Superintendent Vill hesitated and the official who administered the first flogging applied the lash in the second instance.

Best Soap in the market, 5c.

CUT FROM

OZONE SOAP

WRAPPERS

The above Trade-Mark and send to us. We will give:

For 10, a Set of Embossed Cards.
For 25, a Beautiful Panel Picture.
For 27, a Silver Napkin Ring.
For 35, a Silver Sugar Shell.
For 38, a Silver Butter Knife.
For 40, a Large Table Spoon.
For 58, a quarter doz. Silver Spoons.

This Silverware is warranted Sterling Silver finish on WHITE METAL.

FAIRCHILD & SHELTON,
121 to 137 Housatonic Ave.,
BRIDGEPORT, CONN.
2-14-6mo-t.t. s s

R. W. RICE & CO.,
The Leading Grocers.

We have made arrangements with the largest and best creamery in New York State, and we will furnish our customers with the very finest grades of CREAMERY BUTTER, at the price you are now paying for a poorer quality.

Just Received—The very best quality of Ceylon, Formosa and Young Hyson Teas, the first of the May pickings. We solicit a trial order.

All Goods Reasonable, Seasonable and First-Class.

Call and see our stock of fruits and vegetables.

R. W. RICE & CO.,
Grocers, corner of Duer and Emily streets.
Telephone 75 b. 1-12tf

DICKINSON, Jeweler and Optician,
13 PARK AVENUE, has a fine line of CHOICE GOODS, consisting of Gold and Silver Watches, Fancy Clocks, Diamond Rings, Lace Pins, Chains, Charms and Bijouterie. Sole Agent for Dr. King's Spectacles.
Don't forget the number. 12-14-tf

LEWIS B. GODDINGTON,
[Successor to T. J. Carey.]
Furniture and Freight Express,
OFFICE—24 W. FRONT ST.
LARGE COVERED VANS OR TRUCKS. Goods delivered to any part of the U. S. Satisfaction guaranteed. Charges reasonable. P. O. Box 29. Piano moving a specialty. 1-1-tf

LADIES' HAIR DRESSER.
1869. JULES BOUTES, 1889.
No. 7 WEST SECOND STREET.
—Artistic French Hair Cutter,—
Exclusively for
—Ladies and Children.—
N. B.—All kinds of HAIR GOODS on hand or MADE TO ORDER. 8-14-tf

CHARLES BOCK,
Wholesale Dealer and Bottler of
Wines, Liquors and Beers,
Of all kinds and grades,
No. 27 EMILY STREET,
Telephone Call 92. NORTH PLAINFIELD, N. J.
Liebman Sons First Premium Beer, and the Celebrated Wurzburger. Imported and Domestic Ales and Porter. 6-6-1y

At the Crescent Parlor,
23 North Avenue,
A full line of
CIGARS AND TOBACCO. 11-24-y

Music Hall
Furniture Store,
C
OUR
CHAIRS,
DESKS, ETC., ETC.,
AT
34 W. FRONT ST.,
PLAINFIELD, NEW JERSEY.
POWLISON & JONES.
3-29-y

J. P. LAIRE & CO
Stoves, Skates,
Sleighs, Bells,
AT COST!
Blankets and Robes, Cheap.
323

HAVE YOUR
PRESCRIPTIONS PREPARED
AT
Miller's Pharmacy.
[ONLY THE
PUREST DRUGS USED,
WITH
COMPETENT GRADUATES
TO
COMPOUND THEM.
J. G. MILLER,
No. 10 E. Front St., Plainfield, N. J.
12-17-tf

USE
Kuyler's
COCOA
FOR BREAKFAST AND SUPPER.
VANILLA CHOCOLATE
(Pink Wrapper),
FOR EATING AND DRINKING.
For Purity of Material and Deliciousness of Flavor, UNEXCELLED.
SOLD BY ALL GROCERS.
12-9-3m

R. R. FAIRCHILD,
Furniture & Bedding,
21 EAST FRONT STREET.
BABY CARRIAGES!
I now have in stock the largest line of Baby Carriages ever shown in Plainfield; which in style, quality and price I know will suit you. Come and see them before you buy.
4 DOORS BELOW POST OFFICE. 1-11-t

Boots and Shoes,
LOW PRICES.
At G. W. Force's.
FALL AND WINTER GOODS
11 West Front Street.

JOSEPH KREWSON,
(Successor to Tunis J. Carey, to whom reference is made)
-FURNITURE EXPRESS.-
OFFICE—51 WEST FRONT STREET.
Large Jumbo Trucks, and experienced men. Furniture carefully and promptly removed to all parts of the city, or anywhere in the United States, by express or freight. A specialty made in MOVING PIANOS. 3-15-tf

FISCHER
ESTABLISHED 1840.
PIANOS
RENOWNED FOR
TONE & DURABILITY
MODERATE PRICES
EASY TERMS, EXCHANGED.
DELIVERED FREE WITHIN 50 MILES OF NEW YORK CITY
Catalogue Mailed on Application.
110 Fifth Ave., cor. 16th Street,
NEW YORK CITY.
p-8-6mo

PEERLESS DYES Are the BEST.

Higgins' Stage Line

TO BE RUN ON THE FOLLOWING SCHEDULE—STRICTLY ON TIME:

First trip from Hillside ave. and Broadway—7:40 A. M. to meet 7:58 A. M. train. Route—Hillside ave. and Broadway, Broadway to 9th st.; to Second place; to Crescent ave.; to Park ave.; to Depot.

2d trip	8.15	A. M.	to meet	8.33	A. M. train.
3d do	9.15		do	9.33	do
4th do	10.00		do	10.37	do
5th do	11 00		do	11.24	do
6th do	11.45		do	12.08	P.M. do
7th do	1.45	P. M.	do	2.15 & 2.35	P.M. do
8th do	2.45	do	To the Post Office.		
9th do	3.30	do	meet 3.51	P. M.	train.
10th do	5.00	do	do 5.39	do,	
11th do	5.45	do	do 6.07	do	
12th do	6.45	do	do 7.05	do	

Stage will also leave Plainfield ave. and 7th st., and Rockview and Mercer aves., North Plainfield, according to the above time table, and make same connections.

Stage will make return trips over above routes, leaving Plainfield depot as follows: 8.07, 8.32, 9.37, 10.10, 11.30 A. M. 2.04, 2.30, 3.45 4.24, 5.20, 6.30, P. M.

Horses and Carriages kept expressly for ladies' pleasure and calling purposes. Saddle Horses a specialty, for gentlemen and ladies.

Busses after 7 o'clock in the evening, for private parties, at moderate rates.

M. A. HIGGINS, Proprietor.

STABLES on Sycamore st., bet. 5th and 6th. Telephone Call, 18. 7-6-tf

Railroads.

PENNSYLVANIA RAILROAD.

THE STANDARD RAILWAY OF AMERICA
PROTECTED THROUGHOUT BY THE
Interlocking Switch and Block Signal System.

TRAINS FOR THE WEST.

On and after Feb. 9, 1890, trains leave Elizabeth as follows:

9:35 A. M. FAST LINE, with Pullman Vestibule parlor and sleeping cars, dining car from Philadelphia, daily for Pittsburg, Columbus, Cleveland, and St. Louis, daily, except Saturday, for Chicago and Toledo.

7:08 P. M. WESTERN EXPRESS with Pullman Vestibule sleeping cars and dining car daily for Pittsburg, Chicago, Cincinnati, and St. Louis, daily except Saturday, for Cleveland and Toledo.

8:42 P. M. PACIFIC EXPRESS, with Pullman Vestibule sleeping cars, daily for Pittsburg, Chicago, and Toledo, daily except Saturday, for Cleveland.

For Baltimore, Washington and the South—1 02, 6 56, 7 59, 9 05 A. M.; 1 39 and 9 35 P. M. On Sunday at 1 00, 6 56, 9 05, 9 35 A. M., 9 20 P. M.

For Philadelphia, 1 02, 6 56, 7 59, 9 05, 9 35, 11 57 A. M.; 12 56, 1 39, 5 56, 6 27, 7 49, 9 20 P. M. Sundays at 1 00, 6 59, 9 05, 9 35, 10 41 A. M.; 5 43, 7 47 and 9 20 P. M.

FOR ATLANTIC CITY.

2:34 P. M. (Through parlor car and day coach,) week-days. For Cape May, 1:30 P. M. week-days.

For Trenton—1 00, 6 56, 7 59, 9 05, 9 35, 11 57 A. M.; 12 56, 1 39, 2 54, 5 56, 6 27, 7 49, 9 20 P. M. Sundays at 1 00, 6 59, 9 05, 9 35, 10 41 A. M.; 5 43, 7 47 and 9 20 P. M.

For Lambertville, Phillipsburg and Belvidere via Trenton—7 59 A. M.; 1 39, 2 54 and 5 56 P. M.

For Flemington—7 59 A. M.; 2 54 P. M.

For Bordentown, Burlington and Camden via Trenton—7 59, 9 35, 11 57 A. M. 1 39, 2 54, 5 56, 7 49 P. M. Sundays at 10 41 A. M. and 5 15 P. M.

A full line of tickets are on sale, and sleeping car accommodations can be secured at the ticket office at Elizabeth.

For further information, see time tables to be had at the ticket offices.

CHARLES E. PUGH, General Manager.
J. R. WOOD, Gen. Pass. Agent.

Central Railroad of New Jersey

Station in New York—Foot of Liberty Street.

Time Table in Effect Feb. 10, 1890.

PLAINFIELD AND NEW YORK.

Leave Plainfield 5.37, 5.29, 6.36, 6.39, 6.59, 7.30, 7.39, 7.56, 8.00, 8.16, 8.51, 8.57, 9.32, 10.57, 11.24, a. m., 12.08, 1.07, 1.48, 2.15, 2.26, 3.12, 3.51, 5.17, 5.54, 6.07, 6.54, 7.05, 8.31, 9.26, 10.12, 11.26, p. m. Sunday—2 27, 5.29, 8.01, 8.57, 11.02, a. m., 12.08, 1.26, 3.30, 5.16, 7.01, 7.48, 9.27, 9.32 p. m.

Leave New York from foot of Liberty Street, 4.00, 6, 7, 7.45, 8.45, 9.00, 10.30, 11.30 a. m., 1, 1.30, 2.30, 3.30, 3.45, 4.00, 4.30, 5.00, 5.15, 5.30, 5.45, 6.00, 6.30, 7.00, 7.30, 8, 8.30, 9 15, 10, 11.30, p. m., 12.15, night. Sunday—5, 7, 8.30, 9.30, a. m., 12.00, m., 1, 1.15, 4 30, 5.30, 6, 7.00, 10.00 p. m., 12.15, night.

PLAINFIELD AND NEWARK.

Leave Plainfield 5.36, 6.39, 6.59, 7.30, 8.07, 8 37, 9.32, 10.37, 11.24, a. m., 12.08, 1.07, 2.15, 2.26, 3.12, 3.51, 5.17, 6.07, 6.54, 7.05, 8.31, 9.26, 11.26 p. m. Sunday—8.01, 8.57, 11.02, a. m., 12.08, 1.26, 3.30, 5.16, 7.01, 7.48, 9.14, 9.32, p. m.

Leave Newark—6.15, 7.10, 7.30, 8.05, 9.15, 10.30, 11.26 a. m., 1.10, 1.35, 2 40, 3.40, 4.02, 4.35, 5.05, 5.39, 5.55, 6.25, 7.15, 7.35, 8.30, 10.10, 11.26 p. m. Sunday—8.30, 9.15, a. m., 12.05, 1.10, 4.10, 5.40, 7.05, 10.20, p. m.

Passengers for Newark change cars at Elizabeth.

PLAINFIELD AND SOMERVILLE.

Leave Plainfield 5.12, 6.07, 9.37, 10.10, 11.30, a.m., 2.04, 2.30, 3.45, 4.24, 5.20, 5.54, 6.30, 6.58, 7.15, 7.54, 8.30, 9.43, 11.13, 12.43 p. m. Sunday 6.13, 8.13, 10.33 a. m., 2.09, 2.30, 5.14, 6.58, 11.14 p. m.

Leave Somerville 6.00, 6.50, 7.03, 7.28, 7.38, 7.48, 9.05, 10.15, 11.40 a. m., 1.20, 1.56, 2.00, 2.28, 4.50, 5.33 6.05, 6.50, 11.05, p. m. Sunday—8.50, 10.35, 11.38 a. m., 1.05, 4.00, 7.15, 8.00, 8.50, p. m.

PLAINFIELD AND EASTON.

Leave Plainfield 5.12, 6.07, 9.37, a. m., 2.04, 4.24, 5.20, 6.58, p. m. Sunday—8.13, 8.13, a. m., 2.09, 6.58, p. m.

Leave Easton 6.05, 8.50, a. m., 12.39 4.00, 6.49 p. m. Sundays—7.15, 10.22 a. m., 5.40, 7.09 p. m.

PLAINFIELD AND LAKE HOPATCONG.

Leave Plainfield 9.37, a. m., 5.20, p. m.

WESTWARD CONNECTIONS.

LEAVE PLAINFIELD

5.12, a. m.—For Easton, Allentown, Reading, Harrisburg, Mauch Chunk, Williamsport, Tamaqua, Wilkesbarre and Scranton.

6.07 a. m. for Flemington, Easton, Bangor and Mauch Chunk.

9.37 a. m.—For High Bridge Branch, Easton, Allentown, Reading, Harrisburg, Mauch Chunk, Williamsport, Tamaqua, Nanticoke, Upper Lehigh, Wilkesbarre, Scranton, &c.

10.10 a. m. for Flemington.

2.04, p. m.—For Flemington, Easton, Allentown, Reading, Harrisburg, Mauch Chunk, &c.

4.24, p. m.—For Easton, Bangor, Mauch Chunk, Tamaqua, Shamokin, Drifton, Wilkesbarre, Scranton, &c.

5.20, p. m.—For Flemington, High Bridge Branch, Schooley's Mountain, Easton.

6.30, p. m.—For Flemington.

6.58, p. m.—For Easton, Allentown, Mauch Chunk, Reading, Harrisburg, &c. 6.13 a. m. Sundays, for Easton. 8.13 a. m. sundays, for Easton, Allentown and Mauch Chunk. 2.09 p. m. Sundays, for High Bridge Branch, Easton, Allentown, Mauch Chunk, Tamaqua and Pottsville. 6.35 p. m. Sundays, for Easton, Reading, Harrisburg, &c.

For Atlantic City—At 9.37 a. m., 12.09, 2.15 p. m. Sundays—8.37 a. m.

Long Branch, Ocean Grove, &c.

Leave Plainfield 9.37, 8.00, 10.37, a. m., 12.09, 2.15, 5.51, 5.54 p. m. Sundays—(except Ocean Grove) 8.37, a. m. 3.30 p. m.

For Perth Amboy—9.37, 8.00, 10.37, a. m. 12.09, 5.51, 5.17, 5.54 p. m. Sunday—8.37 a. m., 3.9 p. m.

For Freehold—9.37, 8.00, 10.37 a. m. 12.09, 5.51, 5.54 p. m.

BOUND BROOK ROUTE

Leave Plainfield for Philadelphia, 1.17, 8.12, 9.30, 9.18, 11.30*, a. m., 2.04*, 2.30*, 4.06, 6.36*, 6.38*, 8.50, p. m. Sundays—1.17, 9.18, 10.32, a. m., 2.30*, 4.06, 5.14*, 6.55 p. m.

For Baltimore and Washington at 1.17, 9.18, 11.30* a. m., 2.47, 4.06, 5.34* p. m. Sundays—1.17, 9.18, a. m., 2.47, 4.06, 5.14* p. m.

RETURNING—LEAVE PHILADELPHIA

Ninth and Green streets, 7.30*, 8.30*, 9 45, 11.10 a. m., 12.35, 1.30, 3.16, 5.15, 5.55, 7.20, 8.45, 12.00 p. m. Sundays—9.00 a. m., 12.20, 3.16, 5.15, 6.00 7.20, 12.00 p. m.

From 24th and Chestnut—8.10, 8.10*, 11.05, a. m., 12.50, 3.22, 5.45, 7.26 p. m. Sundays—8.10, 8.35 a. m., 12.50, 3.22, 5.45, 7.26 p. m.

Leave Trenton, Warren and Tucker streets 1.30, 4.15, 6.50*, 8.00,* 9.00*, 10.29 a. m., 12.00 m., 1.35, 2.14, 3.14, 5.55, 6.41, 8.10, 10.00 p. m. Sundays—1.25 a. m. 9.50 a. m., 1.45, 4.00, 5.55, 6.42, 8.15 p. m.

Plainfield passenger by trains marked *, change cars at Bound Brook.

J. E. OLMSTEAD, Gen. Sup't.
H. P. BALDWIN, Gen'l Pass. Agent.

THE PRESS
Alone in Plainfield, has those Elements of Value, Circulation, Character and Public Confidence and Support.

THE DAILY PRESS.

THE PRESS.
Plainfield's Only Daily Newspaper
Read by the People Who Have Money to Spend With Those Who Advertise

ESTABLISHED May 10, 1887. PLAINFIELD, N. J., MONDAY, MARCH 2, 1890. PRICE, TWO CENTS

Buy a New Broom.

We will sell this week 25 doz. Brooms, 13c each; value 20c.

1,000 yards left of those remnants of Outing Flannels—just the thing for Children's wear. Price 9s; value 13c.

Our line of Hamburg Embroideries this season surpasses all previous efforts. Qualities the Best and prices the Lowest.

Our show window will give you some idea of the new changes in Matting that have come out this season. Our prices we guarantee lower than all others.

When in the store look through our House Furnishing Department. There are many new things there that will interest you. We call particular attention to our new assortment of fine Glassware.

Special prices on Bleached and Brown Muslins, Table Linen, Toweling, etc.

Van Emburgh & White,

18 WEST FRONT STREET.

CARRIAGES

Of every description in stock or built to order.
Coupes, Cabriolets,
Surries, Depot Wagons,
Buggies, Road Wagons,
Physicians' and Ladies' Phaetons,
AT
RYERSON'S
Carriage, Harness and Horse Goods
EMPORIUM,
33 Somerset Street.
Open until 6 P. M. 1 4-tf

Fresh Garden Seeds,

Choice Clover and Timothy Seed,
Fertilizers, Othello Ranges.
Plumbing, Tinning, Hardware & House Furnishings.
A. M. GRIFFEN
13 East Front Street.
TELEPHONE CALL 8.

A Word With You

ABOUT CARPETS!

Wishing to sustain the reputation we have always enjoyed—that of giving the "Best Goods for the Least Money," we will offer this extraordinary inducement:

Best extra heavy Tapestry Brussels at 65 and 69c; Best, all-wool, two-ply Ingrains at 60 and 65c; extra heavy two-ply Ingrains, 40, 45 and 50c; good Ingrains 25c; and we will line them FREE OF CHARGE.

Good Fancy Mattings 12½, 15, 18 and 20c.

The following SPECIALS for a few days: Lot good Crash Toweling, 4c yard; lot Dress and Apron Ginghams 7c., worth 10c; lot Dress Calicoes, 5c, worth 8c. Our 50c Corsets, for a few days, at 39c. Lot of Ladies' Muslin Underwear, 25c per garment, and upward. Al the standard brands of Bleached and Unbleached Muslins at Lowest Market Prices.

I. H. BOEHM, 7 West Front St.
6-25-tf

House Numbers

At Collier's, 3 Park Avenue,
WATCHMAKER, JEWELER AND ENGRAVER.
Established, 20 YEARS. N.B.—NO BOTCHING
1-14-tf

SEVERAL NEW and ELEGANT PIANOS AND ORGANS

JUST RECEIVED, and for sale
VERY CHEAP!
A. Vanderbeek, 33 Park Ave.
1-27-tf

C. K. COMPTON,

Baker, Confectioner and Iced Cream Manufacturer.

Iced Cream in Fancy Form, and Individual Bricks for Teas and Parties.

Plain and Fancy Cake, Charlotte Russe and Macaroons, fresh every day. MY OWN MAKE.

Try my Home Made Bread; it will please you; hot at 5 P. M.

If you desire FRESH and PURE CANDY, you can make NO MISTAKE in buying my goods.

I manufacture LARGELY, and GUARANTEE THE QUALITY.

26 WEST FRONT STREET.
11-18-tf

OUR ANNUAL

BARGAIN SALE on all broken lines, will take place MARCH 1 to MARCH 15. On SHOES we do not intend to size up for the Spring and Summer trade; we will sell these goods at COST and BELOW, as we want to make room for straight lines now in the works. We do not want to carry over any odds and ends. We never have, and we don't propose to; and should we happen to have your size, you will get a GENUINE BARGAIN. Don't forget the time—MARCH 1 to MARCH 15.

DOANE & VAN ARSDALE'S,

22 WEST FRONT ST. THE ONE-PRICE BOOT AND SHOE HOUSE.

THE WARM WINTER

Has left us with a large stock of
Heavy Kid and Driving Gloves,
Which We Will Sell AT COST!
SEBRING BROS.,
Clothiers, of Park Avenue.
12-6-y

WE TAKE THE LEAD!

FROM SATURDAY, FEB. 22, until MARCH 1, we will offer all our domestic goods at greatly REDUCED PRICES; important among which are the following;

Fruit-of-the-Loom Muslin, 8c yard; Lonsdale Muslin, 8c yard; Lonsdale Cambric, 10c yard; Dwight Anchor, 9c yard; Good Bleached Muslin, 6c and 7c yard; Atlantic A & H, 7½c yard; A good Unbleached Muslin, at 6c.

Straw Ticking from 6c to 10c yard; A. C. A. Ticking—best made—13½c yard; Lining Cambrics, 5c per yard; Twill Muslins, 8c and 10c yard.

We will also give reduced prices in other departments.

Carpets, Mattings, Oil Cloths and Mats at the VERY LOWEST PRICES IN TOWN.

LEDERER'S, 9 West Front Street.
4-2-y

Where Did You Get That Umbrella?

At A. C. HORTON'S, 5 W. Front St

He Has Them in all Materials From the Purest Silk Down to the Everlasting Wearing Gloria. He Has Them at all Prices From the Cheaper Natural Woods up to Gold and Silver Handles.

A Great Drive in Winter Underwear
AT HORTON'S,
And Don't You Forget It
10-1-tf

33 PARK AVENUE!

Is the place to buy
Wagons, Sleds, Skates, Tops, and Sporting Goods, also Musical Instruments.
BIRDS MOUNTED TO ORDER.
A. M. VANDERBEEK & CO.
12-6-y

BEFORE BUYING ELSEWHERE, CALL AT
THE EMPORIUM,
For FANCY GOODS and NOTIONS. All goods warranted as represented, and money always returned for goods not perfectly satisfactory.
Everything at the Lowest New York Prices!
Call and see for yourselves that we mean business at
SHERMAN & BECKER'S, 73 Park Ave., cor. 4th St.
12-6-y

We Are the People Who Keep

SKATES, all clamp "Eureka," for 80c., $1.50, $2.00, $2.25 per pair; SLEDS, both wood and iron, 50c., 75c., $1 00, $1.25, $1.50 ROGERS' SILVER PLATED KNIVES, first quality, $4.50 per dozen. CARVERS, Stag Handle, $1 35, $1 75, $3.50, $4 and $5. ROCHESTER LAMPS, Piano, all Brass, $16.75. All Iron, $20.
TELEPHONE 126. J. C. PIERSON, Jr., 42 W. Front St. 12-6-t

GAVETT'S,

15 E. FRONT STREET.
NEW AND LATEST NOVELTIES IN
ARTISTIC LAMPS, FANCY CHINA,
BISCUIT JARS, FIGURES.
VASES, GIFT CUPS, Etc.
10-25-tf

HEAVY SNOW-STORM

A Cold Wave Suddenly Strikes East and South.

HIGH WINDS AND DEEP DRIFTS.

Street Cars Blocked and Several Accidents Reported in New York.

The Tail-End of a Blizzard Which is Howling Off the Coast—Wind Blowing at the Rate of Forty Miles an Hour—Snowing and Freezing in the South and Crops Badly Damaged.

NEW YORK, March 3.—The heaviest snowfall of the season, accompanied by a high wind, prevailed all night. A large number of serious accidents, resulting from falls on the sidewalks, are reported from the various police stations and hospitals.

The storm pretty effectually blocked the street cars and even the elevated trains were impeded. On the Brooklyn Bridge the trainmen were exposed to the fury of the storm and suffered severely. The ferryboats were compelled to proceed with great care. About eight inches of snow on the level had fallen.

The signal office here reports that New York is experiencing the tail end of a blizzard which is howling off the coast to the north and east, and that there is very little snow south of this city. The cold wave, however, extends as far south as Florida.

Storms Howling Along the Coast.

SANDY HOOK, March 3.—A severe snow storm raged all night all along the New Jersey coast which reminds one of the fearful blizzard which occurred two years ago. The wind is blowing at the rate of 40 miles an hour from the northwest, and the snow is drifting high at different points.

Heaviest Snow of Two Years.

BOSTON, March 3.—A heavy snow storm, by all odds the heaviest in at least two years, prevailed here all night The snow is fully six inches deep and is drifting considerably. The wind has hauled around to the eastward, but there is no sign of the storm turning to rain.

Heavy Snow Storm in Providence.

PROVIDENCE, R. I., March 3.—A snow storm, accompanied by high winds, set in at noon yesterday and continued until midnight. So far there has been no serious delay to railroad trains, and the horse car and cable lines are experiencing some difficulty in getting their cars through the snow.

Snowing in Savannah.

SAVANNAH, Ga., March 3.—A light snow fell here this morning, the first snowfall for many years. Ice formed last night and vegetation generally is blighted. The damage to truck garden crops cannot as yet be estimated, but it is very large.

Cold in Florida.

ST. AUGUSTINE, March 3.—The thermometer to-day registered 33 degrees above zero, the lowest point reached this season. Great damage has been done to truck farms by the frost of last night, and fears are entertained for the orange crop.

Only a Hint of Winter at Buffalo.

BUFFALO, N. Y., March 3.—There was a light fall of snow here last night and several light flurries to-day, giving Buffalonians almost their first taste of winter.

TWO COURT-MARTIALS.

An Army and a Navy Officer to be Tried on Charges of Brutality.

WASHINGTON, March 3.—The accusations of cruelty on the part of the army and navy officers to subordinates as charged in the cases of private Wild and the sailors on board the United States steamer Enterprise, have created a great deal of gossip in army and navy circles. Within the next few weeks court-martials will probably be under way, one trying Lieutenant Steele, of the army, at Fort Snelling, Minn., for persecuting and imprisoning a private soldier for refusing to perform menial service for him, and the other trying Commander McCalla, of the navy, at Brooklyn, for cutting down with his sword a sailor for a breach of naval regulations.

These two cases coming so close together have attracted unusual attention. Even in departmental circles, where the cases have been topics of conversation, it is not an unusual thing to hear the practice of cruelty by army and navy officers roundly denounced.

Brutality on the part of officers, it is maintained, is not at all necessary to the proper enforcement of discipline. In the case of Lieutenant Steele, General Crook is now preparing a court-martial for his trial. Officially the case of Commander McCalla of the Enterprise has not been called to the attention of Secretary Tracy; but as soon as it is the Secretary will doubtless follow the example of Secretary Proctor and order a court-martial to ascertain all the facts in the case. Private advices received here respecting the two cases mentioned, corroborate the newspaper accounts which have been published about them.

Found Dead in His Cabin

BALTIMORE, Md. March 3.—The steamship Wileysike, which arrived here from New York to finish loading for Brazil, was in command of First Mate Peabody, her master, Captain James Rowe, having died of consumption when 12 hours from New York. He was found sitting at the table in his cabin. The remains were placed in a vault at 5 o'clock last evening to await instructions from Captain Rowe's family in Plymouth, England.

THE RIGHT ONE WANTED.

Mr. Blaine Trying to Find a Man to Take His Son Walker's Place.

WASHINGTON, D.C., March 3.—Secretary Blaine is said to be having considerable trouble in selecting a man for the place of Solicitor for the Department of State, made vacant by the death of his son Walker.

It is a difficult place to fill, and the Secretary wants to get just the right man. There has been some talk of appointing Mr. Moore, the present Third Assistant Secretary, who was appointed to office by the last Administration. He is well posted on points of international law, which he has made a special study, and rendered Mr. Blaine great assistance in the fisheries negotiations. Mr. Moore was secretary of the Fisheries Commission, which sat during the Cleveland Administration, and possesses knowledge on this subject which is particularly valuable just now.

Notice has been given that hereafter all matters connected with consulships must be arranged with Mr. Wharton, the First Assistant Secretary. The Congressmen who call hereafter in behalf of admiring constituents who want appointments as consuls, will therefore have to talk with some one else than Mr. Blaine. He has served notice that he is too busy with big questions to see people about the little ones.

AN ENORMOUS SHORTAGE.

A Deficit of $1,700,000 in the Accounts of George P. Brown.

BOSTON, March 3.—A deficiency of $1,700,000 has been found in the books of George P. Brown, the head of the big wool firm of Brown, Theese & Clark, and treasurer of the Riverside and Oswego mills, whose failure and subsequent flight last summer created such a sensation.

The report of the expert accountant which contains this information has been submitted to the assignees. He found the books in a demoralized condition, and it took months to ascertain the exact state of affairs. Brown had handled immense sums in his official capacity.

In the last four years he had deposited $50,000,000 in two banks, to say nothing of deposits in five other banks. The books do not, however, account for $1,700,840, beyond the fact that the money had been withdrawn by Brown. Where that big sum has gone only Mr. Brown knows.

The Church Trouble at Shenandoah.

SHENANDOAH, Pa., March 3.—There were no services held in the Greek Church yesterday. The feeling still runs high, however, and one Hungarian woman was arrested for trying to effect an entrance into the church. About 40 of the friends of the Rev. Andrushewics held possession of the church and determined not to allow the friends of the Rev. Wolanski to take possession. The chief burgess and 40 policeman were also on guard to prevent a riot. The Rev. Wolanski, with a number of his adherents, attempted to enter the church but was repulsed by the police and the followers of Andrushowicz.

Stabbed While Gambling.

BRIDGEPORT, Conn., March 3.—Condie Bivins, of this city, was arrested in Westport by officers from this place. Early in the morning he stabbed a companion named James Forney twice in the back, inflicting wounds from which Forney will probably die. The men were gambling, and the dispute arose over some money matters. Bivins made his escape and walked to Westport, a distance of 12 miles. He had purchased a ticket for New York, and was about to board a train when arrested. He is now in jail in this city.

Mysterious Death of a Priest.

PHILADELPHIA, March 3.—A man supposed to be the Rev. Father Peter Herbert Faron, of Baltimore, died in the Pennsylvania Hospital, this city under circumstances which lead the hospital authorities to believe that he was foully dealt with. The body was badly bruised and the Coroner will hold an inquest. Papers found on the dead man's person showed him to have been connected with the Jesuit Institute at Frederick, Md. He was about 33 years of age.

The Coast Lined With Fish.

NORFOLK, Va., March 3.—Vessels coming in from Roanoke Island say the coast is literally lined with bluefish. One seine fishery on Thursday caught over 600 shad and 30,000 herring at one haul. The pound-net fishermen are also doing good work. The spring fishing season is now fully on, and the fish trains from Elizabeth City come in heavily loaded. Later the steam fisheries on Albemarle Sound will be making the 100,000-herring haul.

Bassett Offers to Marry His Victim.

JAMAICA, L. I., March 3.—The condition of Miss Tessie Covert, the victim of malpractice, is reported to be considerably improved. Strong hopes of her final recovery are entertained. John M. Bassett, who is still locked up in jail here, has expressed his willingness to marry Miss Covert should she recover. The authorities of Jamaica have received information that Cassett is already a married man, and that his wife is now a resident of Albany.

The Assault on Miss Cowan.

WATERBURY, Conn., March 3.—Miss Cowan, who was so savagely assaulted by Dan Webster, will probably recover. The story of Webster, printed in a New Haven paper, to the effect that Miss Cowan met him by appointment, is false. She says now that Webster was cutting at her throat when he was frightened away by the noise of a team, and that he certainly intended to kill her.

Incendiaries Burn Several Buildings.

BUFFALO, N. Y., March 3.—A special from Venango Boro says the Venango House and several less important buildings were burned last night. The fire was of incendiary origin.

EIGHTY YEARS OLD

Pope Leo Celebrates His Birthday in a Reception.

A SPEECH TO THE CARDINALS.

He Declared His Intention to Give the Social Question Careful Study.

Buffalo Bill and His Troupe Received at the Vatican—Master Abraham Lincoln Very Feeble—Changes in the French Cabinet—Discovery of a Fresh Nihilist Conspiracy to Commit Outrages.

ROME, March 3.—Pope Leo XIII. was 80 years old yesterday, and to-day is the 12th anniversary of his coronation.

In honor of these two anniversaries he gave a reception to the College of Cardinals.

Replying to the congratulations of the Cardinals the Pope declared his intention to give the most earnest study to the social question, and said he hoped to receive the assistance of the European powers in solving this difficult problem.

The Vatican's official organ claims that the German Emperor was inspired to issue the labor rescripts by a former speech of Pope Leo XIII. to the French workingmen. It commends the Emperor's attitude.

French Cabinet Changes.

PARIS, March 3.—Premier Tirard also tendered his resignation, but President Carnot refused to accept it. The press is unanimous in the opinion that the Cabinet is weakened by the resignation of Minister Constans, and that his leaving heralds its downfall. M. Bourgeois, the successor of M. Constans, is an advanced Radical. As a condition of his acceptance he makes special stipulations regarding the Government's policy.

The Pope Receives Buffalo Bill's Troupe.

ROME, March 3.—The Pope was visited by a number of Indians attached to Cody's Wild West Show yesterday and presented them with medals, crucifixes and chaplets. The entire Wild West troupe are to be received by His Holiness to-day.

Master Lincoln Very Feeble.

LONDON, March 3.—The condition of Master Abraham Lincoln remains unchanged. He is very feeble, but in most respects not noticeably more so than he was yesterday.

A STRIKE FOR FREEDOM.

Canadians Organize to Bring About the Independence of the Dominion.

MONTREAL, March 3.—A league has been formed here to bring about the independence of Canada by 1892. All the American powers are to be asked to exert their moral influence, and, if need be, concerted action to free the country from the last vestige of European rule on the continent. The league will have united with it all the liberal clubs in the country.

American universities are to be invited to co-operate, as well as political bodies who have for object the bringing about of the final triumph of democratic institutions throughout the world. The league will be under the control of a Supreme Council, whose actions will be kept secret. This new departure coming after recent actions of liberal clubs in declaring for independence causes much comment here. J. X. Berrault and the young liberals are at the head of the movement.

CLAN-NA-GAEL DENOUNCED.

A Catholic Priest Says the Order Has Injured the Irish Cause.

PHILADELPHIA, March 3.—The distribution of a four-paged paper entitled the Clan-na-Gael in front of the Roman Catholic churches in this city yesterday aroused the indignation of some of the Roman Catholic clergy.

The Rev. J. Fitzmaurice, of St. Michael's Church, one of the most eminent priests in the city, drove the distributors away from in front of his church. At the half past ten mass he made a speech in which he denounced the Clan-na-Gael in strong language. He said that the organization had brought more disgrace on the Irish people and done more harm to the Irish cause than this or the next generation will be able to repair.

"Every man in the congregation," he said, "should consider it an insult to Catholics to have such trash circulated in front of the church. The Clan-na-Gael has used the Catholic Church as a cloak to hide their doings. I ask you to throw those papers in the gutter and not to let one of them enter your home."

Two Men Burned to Death.

JOHNSONBURG, Pa., March 3.—Martin O'Malley and Peter Faley were burned to death here. O'Malley, who was a laborer, did odd jobs about town. He lived in a little shanty which was located near the railroad track. The two men mentioned and a third party, name unknown, were on a spree. O'Malley and Faley repaired to the shanty about 9 o'clock in the evening and retired. During the night one of the men while yet under the influence of liquor must have turned on more gas. The over pressure set fire to the building and burned it to the ground together with its occupants.

Nellie Bly and the World.

New York, March 3.—It is asserted that Nellie Bly has severed her connection with the World owing to a disagreement with that paper as to the increased salary she was to receive after her return from her trip around the world. The statement is denied at the World office, where it is said that Miss Bly is on a vacation.

THE DAILY PRESS

IS AN EVENING EDITION OF THE WEEKLY CONSTITUTIONALIST AND IS ISSUED AT No. 3 NORTH AVENUE, EVERY DAY—EXCEPTING SUNDAYS AND HOLIDAYS—AT FIVE O'CLOCK IN THE AFTERNOON; SENT THROUGH THE POST OFFICE AT $5.00 A YEAR, OR DELIVERED BY CARRIER AT 10 CENTS A WEEK.

IT IS DEVOTED, LOCALLY, TO THE INTERESTS OF THE CITY OF PLAINFIELD, ITS SUBURBS AND ITS NEIGHBORING TOWNS; AND, POLITICALLY, TO THE ADVANCEMENT OF "THE GREATEST GOOD TO THE GREATEST NUMBER."

CORRESPONDENCE SOLICITED ON ALL MATTERS OF PUBLIC CONCERN, BUT PUBLISHED ONLY WHEN ACCOMPANIED BY THE NAME OF THE WRITER, IN CONFIDENCE, AS ENDORSING THE TRUTH AND HONEST INTENT OF THE COMMUNICATION.

ADVERTISING RATES MADE KNOWN ON APPLICATION AT THIS OFFICE. NOTES OF CHURCH ENTERTAINMENTS, FAIRS, SOCIABLES, LECTURES, CARDS OF THANKS, LODGE RESOLUTIONS, ETC., INSERTED FREE OR NOT, AS CHARITY OR JUSTICE MAY DEMAND.

W. L. AND A. L. FORCE, - PUBLISHERS AND PROPRIETORS.

J. A. DEMAREST, - - MANAGING EDITOR.

DOING BUSINESS WITHOUT ADVERTISING IS LIKE WINKING IN THE DARK, YOU KNOW WHAT YOU ARE DOING, BUT NOBODY ELSE DOES.

BY THE WAY.

—Oh! for a Y. M. C. A. building.

—The boys brigade of Hope chapel will meet this evening.

—No services were held in Holy Cross church last evening.

—Thirty persons signed the pledge at Reform Hall, last evening.

—It is reported that one saloon keeper in this city refuses to sell liquor to colored people.

—It is well to bear in mind, as Spring approaches, that a light suit makes a heavy cold.

—Some one has observed that tall men rarely grow bald. They generally marry short women.

—Auction sale of household furniture on Wednesday, on Sherman avenue. See advertisement.

—A devotional meeting of the "Y" will be held in their rooms to-morrow afternoon at four o'clock.

—All but one of the fifteen liquor license applicants have paid in their $700 license fee, and have received their parchment, so called.

—To-night the City Council will hold its regular March meeting, and the street railway subject will probably then be discussed.

—The snow which fell during last night made the sleighing tolerably good, this morning, and a number of cutters were seen on the streets.

—The awning in front of Mr. B. T. Barnes' store on East Front street was partially wrecked this forenoon, by the heavy weight of snow.

—The Board of Directors and mechanical drawing classes of the Y. M. C. A., meet to-morrow evening. The former at 6 and the latter at 8 P. M.

—During the evening service at the First Baptist church, last night, the main chandelier which is lighted by electricity, by some cause or other went out.

—To-morrow the March term of the Court of Errors and Appeals will open at Trenton. There are on the list 43 cases, though none of real local interest.

—Edsall's special offer to make carpets free of charge and give in the lining will continue until March 15. Improve this golden opportunity to save money.

—The Presbyterian and Methodist churches of Westfield, held a union gospel service in the Methodist church, last evening, beginning at 7:45 o'clock.

—Col. C. K Moore of Fanwood took a large party of his friends to the amateur minstrel entertainment in Music Hall Tuesday evening, for the benefit of the Crescent Club.

—A young heifer, belonging to Mrs. Belle Daily, of Peapack, gave birth to a calf with two heads, both perfectly formed and complete. The calf is alive and apparently well.

—The Young Men's Auxiliary of the Y. M. C. A. will hold a social meeting at the residence of Mr. Stephen Cahoone, Broadway and Kensington avenue, this evening at 8 o'clock.

—The regular meeting of the Union County Branch of the State Charities' Aid Association will be held on Wednesday, March 5, at 8 o'clock P. M., in the Arcade building, room 6, at Elizabeth.

—On Wednesday evening of this week will occur the regular monthly meeting of Gazelle Engine company, No. 1, at which a full attendance is desired as business of importance will come up for consideration.

—A laughable incident occurred on West Front street, after church last evening, when a German family, consisting of a man, his wife and daughter, were all seen to fall heavily on the sidewalk and roll about in the snow.

—The police arrested three unruly customers on Saturday night, and this morning Judge Codington fined them. Yesterday one of the prisoners feigned sickness at the station house, and a physician was called in to prescribe for him.

—The Central Railroad has decided to erect a new freight house West of Bound Brook, nearly opposite the round-house. The contracts have been given to local builders. The old freight house will be torn down and the site turned into a yard. It is rumored that the company will build a station near the new freight house.

CRESCENT AVENUE CHURCH CONCERT.

A Large Audience Listens to an Exceedingly Well Rendered Programme.

Despite the entire revolution in the programme, and the fact that the concerted music by the mixed quartette had to be given up, as there was no time for practice, the concert at the Crescent Avenue church, Saturday evening, was declared by many to be one of the finest that has ever been given in this city.

The new chapel is a fine place for such an entertainment, as it is not only a charming room, but the acoustics are perfect, and the ventilation excellent.

The Misses Myers were received with great applause, as they have many friends here who have before enjoyed their singing. It is not often that four sisters, who are so in reality, can be arranged into a quartette; but the Misses Myers have sung so much together that they are in perfect sympathy with each other, and sing with great expression.

Miss Alice Stoddard, by her charming manners and beautiful voice delighted every one. Having been ill and unable to rehearse, Mr. Wm. Chapman of New York, kindly offered to play her accompaniments. Miss Marion Simms also gave great pleasure. Her enunciation is perfect, and she enters so into the spirit of her songs, that her hearers appreciate them.

Mr. Wm. E. Courtney sang the most difficult solo of the evening, "Sound an Alarm," from Judas Maccabaeus. When one felt the perfect control he had over his voice, and the grand manner in which he rendered the solo, he understood the reason for the success which has attended him as a teacher, his pupils reaching far and wide. Mr. J. A. Metcalfe, by his fine presence and beautiful voice also charmed every one.

Mr. Venino played exceptionally well and was particularly successful in his Chopin number, playing that in a most divine manner. Mr. Chapman, leader of the Rubinstein and other large societies, paying him the compliment that it required an artist to play Chopin as he (Mr. Venino) did.

One of the most thoroughly appreciated especially by those whom she accompanied, was Miss Jessie M. Utter. The accompaniment to "Old Heidelberg" is extremely difficult, and some of the others, notably "Sound an Alarm" had never been rehearsed. With her as an accompanist, a singer feels at ease, as she is always in perfect sympathy with those whom she accompanies.

After the concert, the artists and their friends were entertained by Mrs. J. K. Myers, to whom is due, to a great extent, the final success of the concert.

Mr. English Closes His Engagement.

Reform Hall was again crowded last evening, when Mr. "Joe" English, the temperance revivalist, brought his series of meetings to a close. President Harper was in the chair, and the Rev. W. E. Honeyman conducted the devotional exercises The choir was led by Mr. Horace Martin, with Mr. George Rogers, accompanist.

Mr. English delivered one of his most interesting addresses, and at times created such a profound sensation that a pin might almost have been heard to drop.

Mr. H. N. Spencer and Mr. Jacob Voehl at the request of Mr. English, delivered brief, but very effective testimonies on behalf of personal abstinence from the drink habit.

The meeting closed Mr. English's present engagement in Plainfield. He goes to Scotch Plains on Tuesday evening, and to Flemington the last of the week.

Death of Freeholder Vanderbeek's Mother.

At the home of her son in North Branch, yesterday afternoon, occurred the death of Eliza D. Vanderbeek, the estimable mother of Freeholder Vanderbeek of this city, in the 98th year of her age. Mrs. Vanderbeek would have been 98 years old had she lived until April 24, and she was in possession of all her faculties up to within a few hours of her death.

The funeral will take place from the church at Lamington on Wednesday at 11:30 o'clock.

"And they laid the aged pilgrim in a chamber which faced toward the East, and the name of that chamber was PEACE."

Interesting Services at Reform Hall.

The attendance at the gospel temperance meeting held at Reform Hall on Sunday afternoon is steadily increasing. At the meeting yesterday the clear, forcible presentation of the text by the leader, Mr. Nickolson, was very profitable to his hearers.

Mr. Nickolson will hereafter have charge of the meetings every Sunday, and his scriptural reasoning, combined with sweet singing and short personal testimonies from the audience, all tend to fill in a pleasant hour.

For a Commendable Object.

Arrangements are making for a grand charity ball, to be given in The Crescent building on April 8. The ball is to be given by the patronesses of the recent assemblys held at the Seminary, and the proceeds will go to the Muhlenberg Hospital. A special train will convey the New York guests to and from this city.

—The covers on the fire wells about the city were thawed out this morning.

—Last Monday evening, Upchurch Lodge, No. 50, of N. J., A. O. U. W., was organized in Arcanum Hall, Westfield, by Grand Master Workman, Diefendorf of Wilmington, Del., and Deputy G. M. W. Magee, assisted by members from Centra Lodge No. 49, of this city.

RE-OPENED.

The Auditorium of the First Baptist Church Was Opened Yesterday After Being Closed for the Past Five Months for Improvements and Repairs—Appropriate Exercises.

The congregation of the First Baptist church, met in the auditorium of the same yesterday morning and evening for worship after its being closed for some time past.

The morning service was very appropriate, consisting of singing and a sermon by the pastor, the Rev. D. J. Yerkes, D. D. Dr Yerkes took for his text the V Psalm and 7th verse, "But as for me, I will come *into* thy house in the multitude of thy mercy; *and* in thy fear will I worship toward the holy temple." From this text Dr. Yerkes preached a very instructive and interesting sermon. During the services the new choir under the leadership of Mr. Chas. W. McCutchen, rendered several beautiful selections and assisted in the musical part of the exercises, accompanied by the new Midmer organ which was presided over by a young organist from New York who was on trial and proved himself to be very satisfactory. The choir is composed of the following persons:

Sopranos—Mrs. M. I. Cooley, Mrs. Geo. A. Chapman, Mrs. Waring, Mrs. Saunders, Mrs. Miln.

Altos—Mrs. L. H Biglow, Jr., Mrs. Perry, Miss Worth, Miss Emma Whitlock, Miss Gussie Runyon.

Tenors—Mr. C. W. McCutchen, Mr. S. St. J. McCutchen, Mr. L. H. Biglow, Jr.

Bass—Mr. B. T. Barnes, Mr. Bonnell, Mr. T. Armstrong, Mr. Bowman.

The Rev. Mr. Fernald, a retired Baptist minister who lately took up his home in this city, assisted in the devotional services.

The evening service was one of song and praise. The pastor, the Rev. Dr. Yerkes, preached a short sermon from the XXIII chapter of Proverbs and the 7th verse, "For as he thinketh in his heart, so *is* he: Eat and drink, saith he to thee; but his heart *is* not with thee," which was listened to very attentively by his hearers. The choir rendered several beautiful selections during the evening, and a solo was also sung by Mr. B. T. Barnes, after which the pastor pronounced the benediction which brought the service to a close.

The church has been closed for the past five months to make necessary improvements. The interior has been entirely renovated and remodeled and a new Midmer organ has also been substituted for the old one. It is also lighted by electricity, and has been refurnished throughout, which makes a very beautiful and attractive appearance.

Y. M. C. A. Convention.

The twenty-first annual State Convention of the Y. M. C. A., of New Jersey will be held at Morristown, begining on the 13th instant. Following is the first day's programme:

7:30 P. M.—Organ Voluntary; Anthem by Choir; Call to Order, Mr. C. W. Shoemaker, President; Opening Exercises—Reading of Scriptures; Prayer; Congregational Singing; Welcome Address; Appointment of Committee on Permanent Organization; Selection by Choir.

8:30 P. M.—Address, "The Word of the Lord," the Rev. Henry Spellmeyer, D. D., Orange, N. J; Notices; Report of Committee.

Yesterday's Accessions in the Churches.

Yesterday was communion Sunday in five of our churches, and each church was further strengthened by the following accessions:

Trinity Reformed, sixteen—10 by letter and 6 on confession of Christ.

Methodist, ten—7 by confession and 3 by letter. There were also 30 converts baptised.

Crescent Avenue, fourteen—10 by confession; 4 by letter.

Congregational, ten—5 by letter and 5 on confession.

Park Avenue Baptist, two by letter.

Annual Meeting of the McAll Auxiliary.

The annual meeting of the Plainfield McAll Auxiliary will be held at the Public Library building, on Tuesday morning, March 4, at 11 o'clock. A full attendance of the members is requested, as the officers and managers will be elected at that time. The board of managers will meet at 10:30 o'clock, one-half hour earlier than the annual meeting of the Auxiliary.

Westfield's Public Library.

Rev. J. K. Folwell, E. Francis, J. Delamater, W. G. Peckham, J. T. Burke, G. H. Brown and W. G. Endicott have been appointed a committee to select officers and further the organization of the Westfield Reading Room Association. At a mass meeting held last week, the need of a public library was recognized by leading citizens, who subscribed liberal amounts toward its formation.

—The Republicans of Westfield will hold their primaries on Thursday evening of this week. The Democratic voters will hold their primaries on the following evening. The election will take place on the 11th instant.

No Rival in the Field.

There is no remedy which can rival HAMBURG FIGS for the cure of habitual indigestion and sick-headache. Their action is as prompt and efficient as their taste is pleasant. 25 cents. Dose, one fig. Mack Drug Co., N. Y. For sale by J. G. Miller.

SAVE $3.50 TO $7.50.

CONTINUED.

We will continue to make Carpets free and give in the best corrugated lining until MARCH 15; and if they are not wanted for present use, we will hold them until needed. The stock is the largest and most varied ever shown in this city—all new, fresh goods. Our prices, in many cases, are actually lower than in New York. You can save from $3 50 to $7 50 on a carpet by purchasing under this special offer; and we will guarantee entire satisfaction in every particular or the money will be refunded. This offer during the past month has been accepted by many of our citizens who formerly purchased their carpets in New York, which is a strong proof that we are giving better bargains than they can get there. Our stock of new Spring Mattings are all in now, and we show over thirty different patterns—very pretty styles—as low as 12½c and up. Curtain Poles, in ash, cherry, walnut, antique oak, ebony and brass, in 1¼ in. and 2 in., in stock, at low prices. EDSALL'S, 20 West Front street.

SAVE $3.50 TO $7.50.

PACKER'S FURNITURE EMPORIUM.

Large Assortment. Reliable Goods. Low Prices.

Making, Upholstering and Repairing a Specialty.

This is the time to have your SPECIAL WORK DONE PROMPTLY.

Nos. 23, 25, 27 and 29 PARK AVE., PLAINFIELD, N. J. 1-3-tf

CARPETS!

I HAVE JUST RECEIVED A LARGE STOCK OF

Body Brussels, Tapestry & Ingrain Carpets

Which for *STYLES* and *QUALITY* will compare favorably with any.

An experience of 25 years in the Carpet business enables me to select the BEST MAKES and most DESIRABLE PATTERNS.

HOWARD A. POPE

Everything in the way of *DRY GOODS* or *NOTIONS*, at the old corner, FRONT and SOMERSET STREETS. 11-13-y

Continuation of Low Prices

At which WALL PAPER is sold at

The Plainfield Wall Paper Ware House, 67 North Ave.

IT will pay to visit the store and inspect goods, even if not intending an immediate purchase.

Fine line of ARTIST MATERIALS and STATIONERY.

EDWARD LOVE, Prop'r.

Agent for CHILTON MIXED PAINTS. Best on the Market. 1-6-tf

REYNOLDS' SODA-WATER.

HOT : PIPING : HOT.

If the air is cold and sharp, or damp and raw; If you are chilly and tired; Or if you merely want to wet your whistle, you will be refreshed and comforted—while resting a moment at our central corner in a comfortable chair—by sipping a cup of steaming BOUILLON, fragrant COFFEE, rich CHOCOLATE, fresh LEMONADE, etc. These drinks, made from the purest materials, are thoroughly wholesome, and are served from the best and latest apparatus in a style to please the most fastidious,

ALWAYS PIPING HOT!

REYNOLDS' PHARMACY.

Park and North Avenues. Established 1868.

IF EXTENSIVE VARIETY,

Latest Designs. Lowest Prices,

Is of any object when selecting

WALL PAPER,

Then you should not fail to call at the store of

A. D. VAN SCIVER, 47 NORTH AVE.,

Opposite Depot.—— ——Plainfield, N. J.

N. B.—*ALL BRANCHES OF PAINTING A SPECIALTY.*

COAL LUMBER And Builders Supplies

LOOMIS & RICE

49 B'DWAY

PECK'S CORNER.

IT MAKES US TIRED!

Selling So Many Goods!

BUT

PECK

LIKES IT ALL THE SAME!

KLINE & STAATS,

DEALERS IN

Coal, Wood, Hay, Feed, Straw and Grain.

TELEPHONE CALL, 58.

Yards—Corner of Front St. & Grant Ave.

BRANCH OFFICE—North Ave., opposite Station.

The *BEST GRADES OF EVERYTHING* at the *MOST LIBERAL PRICES.* 1-1-1

OUR MOTTO:—LOWEST PRICES CONSISTENT WITH GOOD QUALITY AND HONEST QUANTITY.

Creamery Butter and Coffee, Specialties
Philadelphia Sugar-Cured Hams, 15c.
Ferris Boneless Bacon, 16c.
Large variety of Canned Goods and Dry Fruits.

Please call and examine goods and prices

P. M. DEMAREST, 25 PARK AVENUE. 2-6-1

"EXPERIENCE MAKES PERFECT!" What does inexperience make? A pretender!! What does the home owner get? He gets the results!!! What are they likely to be? Value for his Money on one hand; a chance of a fire or loss on the other; good intentions prevent neither.

MORAL.—(Organized 1881. Incorporated 1883. At the head of the profession 1889.)

The Electric Construction and Supply Co., *Telephone Building, Cortlandt St., N. Y.* Plainfield Office—28 North avenue. 4-24-1

Strawberry Crush. Strawberry Crush.

Lovers of Strawberries, Attention!

STRAWBERRY CRUSH IN FEBRUARY.

The pure ripe fruit suspended in Syrup—Delicious.

The Original Popular Drink of last season again with us.

Registered Pharmacists (only) constantly in attendance at our Prescription Department.

L. W. RANDOLPH, 21 W. FRONT STREET, PLAINFIELD, N. J. 2-1-tf

BABY CARRIAGES.

We are in receipt of an early shipment of children's carriages, ranging in price from $6.75 upward.

Our specialty is something extra fine at $15; it will pay you to see it before buying.

A. W. RAND, 24 West Front Street. 1-5-tf

JAMES HARDY, THE CONTRACTOR, No. 30 Somerset street.

PRIZE FOWLS FOR SALE.

Owing to my illness I will dispose of my Choice Varieties of Fowls.

Lt. Brahmas, Buff Cochins, Brown and White Leghorns, S. Laced Wyandotts, S. S. Hamburghs, Plymouth Rocks, etc.; (prize winning birds), cheap. C. K. HOWLETT, No. 6 Elmwood place, Plainfield, N. J. 2-15-3w

TRY

B. T. Barnes'

Flaxseed & Lemon

COUGH DROPS.

Opposite the Post Office. 12-13-tf

M. E. MOORE, --Practical Builder.-- RESIDENCE—18 NORTH AVENUE, PLAINFIELD, N. J. 2-10-tf

G. H. VAN NEST, Meat, Fish, Vegetable and Produce MARKET!

25 SOMERSET STREET.

Orders called for and goods delivered free of charge. 11-14-tf

A Great Bargain in the Following Canned Fruits and Vegetables!

	Canned	Doz
California Cherries,	25c	$2.50
" Plums,	25c	2.50
" Apricots,	25c	2.50
Franklin Brand Corn,	10c	1.15
Standard Jersey Packed Tomatoes,	10c	1.10
Stringless Beans, extra choice,	15c	1.50

Estelle, Taylor & Neuman, 79 Broadway, cor. Fifth St. 1-24-

PEERLESS DYES At the DRUG STORE.

PARTICULAR MENTION.

Prof. John Leal occupied the pulpit in Hope chapel, last evening.

Mr. Frank A. Morell of New York is among the new help employed at the City Hotel.

Alpha Lodge, I. O. G. T., will meet this evening in the hall over ex-Mayor Rockfellow's grocery store.

Dr. C. A Gregory has returned from Lakewood greatly benefitted in health. He can be consulted at his residence, No. 59 East Front street.

James Scott, the two-year-old son of Arthur and Elizabeth Scott of Spooner avenue, died early this morning from a complication of diseases.

The Metropolitan Life Insurance Company this morning adjusted the claim of the late Henry Kline for $105, the amount due on his life insurance policy.

The funeral of the late Henry Kline who died on Saturday, will take place from the Crescent Avenue church, tomorrow afternoon at 3:30 o'clock.

The many friends of Assessor Isaac Brokaw of North Plainfield, will regret to learn that his condition is in no way improved, and that he is steadily on the decline.

The funeral of the late Amy L. Moore who died early this morning will take place from the Friends' meeting house, Peace street, on Wednesday afternoon at 2 o'clock.

Mr. John H. Staats, formerly proprietor of the County House at Somerville, has sold out his interest there to a man named Smalley, and he is now a guest at the City Hotel, in this city.

Mr. Chas. L. Hannaman, a well-known resident of Westfield, died in New York on Friday of pneumonia The funeral took place from his late home at Westfield on Sunday. Interment was made in Fairview cemetery.

Mr. L. M. Whitaker, the new postmaster at Westfield, will to-night remove the post office to the building adjoining the present office, which the postmaster has fitted up with the Yale system. Mr. A. Fitch has been appointed deputy postmaster.

Mr. Harry Burke, the tonsorial artist, of 94 Somerset street, is prepared to do all kinds of work in his line such as shaving, hair cutting and shampooing, dry or wet. Ladies' and children's hair cutting and shampooing a specialty. See advertisement.

The Rev. Wm. R. Richards has received a call with a salary of $6,000 to the pulpit until recently occupied by Dr. T. L. Cuyler of Brooklyn. He declined the honor as he feels that he lacks the physical strength for so large a charge, and he also does not care for a city life.

Mr. S. J. Samelson for the past year manager of the Plainfield Wall Paper ware house left today for Poughkeepsie, N. Y., from there he will leave in a few days for California, where he expects to make his future home. His many friends wish him success in his new undertaking.

Miss Boucher of Westfield, gave a delightful dancing and card party at the old homestead, Tuesday evening. Many friends from Elizabeth, Plainfield and Brooklyn, as well as their Fanwood friends, were present. Excellent music was furnished for the dances and elaborate refreshments were served, making it one of the social successes of the season.

To-night at Music Hall.

"Old Lavender," a comedy drama which abounds in jolly music, quaint phrases, catching fun and lively passages which have done so much for the success of Mr. Harrigan's plays, is booked for this evening. The piece is also pathetic, and the picture which the author-actor gives us of the warm-hearted, whole-souled boon companion brought by the wrong doings of others to the clutch of severest poverty and distress, touches the source of tears, though the cheery manner in which he bears misfortune, and the grotesque way he has of putting his moralizing, go to the springs of laughter. Few men on the stage could play such a part as Edward Harrigan plays it, with a finish, a sympathy, a delicacy that are admirable.

Elizabeth Wins Two Games.

The Elizabeth and the Fanwood bowling teams bowled two games at Elizabeth on Saturday night, with the following result, the Elizabeth team winning both games:

ELIZABETH	1ST	2D	FANWOOD.	1ST	2D
Warner	185	177	Force	167	139
Mulford	148	134	Downer	160	116
Dimmock	162	224	Fancher	148	175
Heilner	150	156	Smith	110	165
Turnbull	151	138	Moore	151	144
	796	829		736	739

Reform Hall—Saturday Night.

A full house, for the seventh time in succession, greeted Mr. Joseph English at Reform Hall on Saturday evening, who both spoke and sang with his usual vivacity and power.

The Rev. C. Schenck read the Scripture lesson and offered prayer. The Rev. Dr. Lewis also occupied a seat on the platform, and pronounced the closing benediction.

—The amount of quiet inquiry as to who is going to run for this, that, or the other local offices in the Borough signifies that the people are thinking about the coming election on March 11.

Sedative Influence.

DR. FLINT'S REMEDY, by its sedative influence over the nervous system, is one of the best remedies that can be used. Descriptive treatise with each bottle; or address Mack Drug Co., N. Y. For sale by J. G. Miller.

His Predictions May Prove True.

A writer in *Town Tattle*, an illustrated journal published every Saturday at Elizabeth, has the following to say with reference to the Central League Bowling Tournament:

"The Central Bowling League battle has begun in earnest. Elizabeth has done even better than I expected both in games won and scores made—four straight victories with an average of 831. This is a record certainly not to be sneezed at, and with the material the club has I see no reason why this should not be kept up, at least as far as scores go. With such high figures to buck against I do not think their opponents can capture more than a very small proportion of the games played. Certainly their past records do not show it. At the present outlook, I repeat, Elizabeth should win 'hands down.' Fanwood, Nameless and Monday Night should have a good fight for second place and at home give the Elizabeths a hard rub I fear, however, that the Crescent, Olympic and Somerset teams are hardly in the hunt. I do hope that results will prove my predictions valueless; for in the interest of the game I wish to see the fight as close as possible all around."

An Honest Association.

About nine years ago "Gypsy Queen," a mare belonging to the late John C Meyer of New Brunswick, trotted in a race in this city, being driven by Mount Morris. Owing to the bad weather, seven heats were trotted, and the race lasted two days. The race was under the rules of the National Trotting Association, and both Mr. Meyer and Morris believed that the mare had fairly won third money, but it was given to another horse.

This matter has been thoroughly investigated by the Association, and it was recently discovered that one of the horses which trotted against "Gypsy Queen" was a "ringer," that is a horse trotting out of its class. Upon this discovery the officials of the National Trotting Association at once forwarded a check for the amount of the third money in this old race to Mrs. J. C. Meyer, thus doing "Gypsy Queen" and her driver justice.

A Falling Off in the Membership.

The League of American Wheelmen membership in New Jersey in 1887 was 865; in 1888 it was 740; and last year it had dropped to 627. All this time the number of wheelmen has been increasing rapidly. This does not speak well for the administration of league affairs in this State. Some say it has been owing to the threatened interference of the league with road racing. Perhaps so and perhaps not. Be this as it may, the wheelmen look to Chief Consul Brown to restore the division to its prosperity under his former administration.

One of Frazee Lee's Heirs Dead.

Ezra D. Hetfield, joint heir with his brother, Daniel Hetfield, to the Frazee Lee estate of about $250,000, died at his home, in Fanwood, Saturday, at the age of ninety-three years. The cause of his death was paralysis, which was caused by a severe attack of "la grippe." He was wealthy before his rich relative Frazee Lee died and left him his property. It is believed that his death will bring to a close the several suits pending relative to the disposal of valuable entailed properties. The surviving heir, Daniel Hetfield, is eighty-nine years old.

A Popular Young Man.

George C. Somers, the popular young operator at Bound Brook for the New Jersey Central, is a great favorite with the employees and patrons by reason of his strict attention to duty. George is at present acting as ticket agent in this city, and by his gentlemanly ways is fast becoming a favorite here. Bound Brook should be proud of such a citizen as George. He captured burglars on different occasions while night operator by his daring work and prompt actions.

New City Attorney for Elizabeth.

At a meeting of the Elizabeth City Council Saturday night, City Attorney Frank Bergen, who for nearly ten years has held the place with honor to himself and credit to the city, tendered his resignation. It was a surprise to the Aldermen. Hon. Fred C. Marsh was elected City Attorney.

The opinion of the people is that Dr Bull's Cough Syrup is the best and cheapest remedy for coughs, colds, sore throat, asthma, &c.

The healing and purifying qualities of Salvation Oil, render it the best article for the speedy and safe cure of ulcerated sores. Price only 25 cents.

—The Olympics of this city, go to Elizabeth this evening to engage with the E. A. C's team. Davis, Price, Fleming, Heilner and Turnbull will look after the Elizabeth club's interests. This game is also one of those scheduled in the Central league.

—The Congregational church of Westfield has decided to erect a five thousand dollar extension to the church. Mr. O S. Teale of North Plainfield, is the architect The contracts for the work have been given out, and the work will begin as soon as the weather becomes settled.

A Woman's Sweet Will.

She is prematurely deprived of her charms of face and form, and made unattractive by the wasting effects of ailments To check this drain upon, not only her strength and health, but upon her amiable qualities as well, is her first duty. This is safely and speedily accomplished by a course of self-treatment with Dr. Pierce's Favorite Prescription, a nervine and tonic of wonderful efficacy, and prepared especially for the alleviation of those suffering from pains, sensations of nausea—a boon to her sex. Druggists.

LEAGUE MAGNATES MEET.

Assembling in Cleveland To-Day to Arrange the Season's Campaign.

CLEVELAND, O., March 3.—The delegates to the National Baseball League meeting in this city will be royally entertained. The best parlors in the Weddell House have been engaged for the visitors, and every possible effort will be made to provide them with not only the comforts but the luxuries of life.

The following gentlemen are registered at the hotels: From New York, President John B. Day and Secretary Appleton; from Boston, Messrs. Soden and Conant; from Washington, President Nick Young and Walter Hewitt; from Philadelphia, John I. Rogers and A. J. Reach; from Brooklyn, President C. H. Byrne and Secretary Abell; from Pittsburg, Messrs. Nimick and Scandrett; from Cincinnati, A. Stern and Harry Stone; from Indianapolis, Messrs. Brush and Martin; from Chicago, A. G. Spalding and James Hart. Cleveland's interests will be looked after by President Robinson, Secretary Hawley and Manager Gus Schmelz.

The schedule committee met at noon and will devote the entire day to work. The delegates will meet at noon to-morrow and will immediately take up the question of an eight-club league.

BOLD BANK ROBBERY.

A Cashier Held Up by a Masked Man and Robbed of $4,000.

VALLEY FALLS, Kan., March 3.—A masked man entered Hick's & Gebhart's bank, held up the cashier with two revolvers, and robbed the bank of $4,000. The robber was dressed like a farmer and had his face bound up in flannel.

Before the cashier had handed him his money he had asked permission to go behind the railing where there was a stove, as he had a severe toothache, and thought the heat might mitigate it. The cashier granted the request and the robber passed behind the rail Once there he took out his revolvers and covering the cashier with it directed him to leave the building. The cashier left. The robber then locked the door, secured the booty and escaped, though closely pursued by citizens to whom the cashier had given the alarm.

The robber was overtaken by two officers who demanded that he surrender. He refused and in attempting to pull a revolver the officers shot him dead.

Smelters Form a Trust.

CHICAGO, March 3.—With the exception of five companies all the refining and smelting companies of the United States have formed a trust with a capital of $25,000,000, of which $15,000,000 is to be common stock and the remaining $10,000,000 preferred stock. The common stock is to be used for the payment of the fixed properties that go into the new organization and the preferred stock for the purchase of ore and such personal property as it may be necessary to have. The chief object of the smelters, it is said, is to place their interests beyond the absolute control of the lead trust.

ARRIVAL & DEPARTURE OF MAILS

NEW YORK MAILS.

CLOSE—7:30 and 10:00 A. M.; 1:45, 5:30 and 8:00 P. M. The 7:30 A. M., 1:45 and 5:30 P. M are regular mail trains, stopping at all mail stations. ARRIVE—5.12, 7.30, 8.55, 11.45 A M; 2.30, 5.30 P.M.

SOMERVILLE BASTON, ETC., MAILS.

CLOSE—4:45 and 7:30 A. M., and 4:30 P. M., (the latter a direct mail for Phila. and Trenton.) ARRIVE—8.50 a. m. 2.40 and 6.30 p. m.

SUNDAY MAILS.

Arrive at 8.12 and 9.30 a. m. Office open from 9.30 to 10.30 a. m. Mail closes at 7 p. m.

Mail for Warrenville closes Tuesday, Thursday and Saturday at 12 m.

Post Office opens at 7 a. m. and closes at 7.30 p. m. Saturdays closes at 8.00 p. m. Open every evening until 8.30 p. m., to owners of lock boxes. *Office Closed after 10 A.M. on all National Holidays.*

Money order office open from 8 a. m. to 5 p. m. Saturdays to p. m.

W. L. FORCE, Postmaster.

WANTS AND OFFERS.

Advertisement under this heading, one cent for each word each insertion.

WANTED—One or two gentlemen boarders in private family; central location. Address Boarders, DAILY PRESS. 3 3-tf

FURNISHED or Unfurnished rooms to let, with or without board, four minutes from station. Address, Rooms, DAILY PRESS. 3-8-tf

LOST—Between 1st National Bank and Jackson & Coddington's office, an envelope containing money, addressed Miss Jessie Utter. The finder will be rewarded on returning it to Dr. Utter's, cor. 6th street and Broadway.

FOR SALE for next 30 days—6,000 maple and elm trees, 1 to 6 inches through for $12 00 and upwards per 100. Apply to Evan Jones, Plainfield. 3 3-2

BOARDERS wanted. Address [Mrs. Levers, Front st., Dunellen, N. J. 3-3-2

LOST—A bull-terrier dog; solid white, with black spot on forehead Liberal reward if returned at once to No. 112 Rock View ave. 3-1-2

TREES and Plants; a large and varied assortment at Denton's Hillside Avenue Greenhouses and Nursery. 3-1-2

HOUSE and 14 acres of ground, suitable for trucking purposes near New Market, N. J., for sale on liberal terms. apply to A S. Toriell, New Market. 2-27-2w

AN ice box for keg beer, for sale, cheap, at No. 17 Park ave. 2-26-tf

TO LET—192 West Front street, 7-room house, in good order; 3 minutes from Grant avenue station. 2-26-tf

FOR RENT—A house containing six rooms—Summit avenue, North Plainfield. R. E. Fairchild, 21 and 23 East Front street. 2-24-w

$10.00 to $13.00. Four houses to rent; Third and William streets. D. N. Groendyke, 91 Mercer ave. 2-20-tf

TO LET—to a small family, three rooms on second floor, and use of kitchen on first floor, together with half of garden. Location, Duer street. Apply at PRESS office. 2-8-tf

HOUSE TO LET—19 Craig place; all improvements. Enquire 25 Craig place. 2-6-tf

FURNITURE STORED. Low rates; clean, separate rooms. C. Frank French, 69 Somerset street. 2-4-tf

TO LET—Part of House, No. 8 West Fourth street: and fifty other desirable places. Mulford, Broker, opposite station. 1-29-tf

ALL LADIES wishing a thorough knowledge and education in Millinery and Dress Cutting, can have the opportunity on easy terms and at convenient hours. MRS. L. ADAMS, No. 5 East Front street, opposite Park ave. 9-12-6m

WANTED—Work cleaning Vaults and Cesspools. Satisfaction guaranteed. City Odorless Excavating Works, 206 Broadway, Mrs. David Jones, Proprietor. No connection with JONES & CO. 6-11-tf

The Household Furnitu e

Of Mrs. D. H. Manning, formerly Mrs. W. E. Palmer, Sherman avenue, will be sold at public auction on

WEDNESDAY, MARCH 5, 1890, at 1 P. M. 3-3-2

ROYAL BAKING POWDER

Absolutely Pure.

This powder never varies. A marvel of purity, strength and wholesomeness. More economical than the ordinary kinds, and cannot be sold in competition with the multitude of low test, short weight alum or phosphate powders. *Sold only in cans.* ROYAL BAKING POWDER CO., 106 Wall St., N. Y. 6-30-y

LIST OF ADVERTISED LETTERS

Remaining in Dunellen Post Office for the month ending FEB. 28, 1890:

Condit, Mr Hill
Crowell, Mrs M
Childs, Mr T
Candpharm The
Dunn, Mr W G
Ewehg, Mr George
Hewet, Flora
Mears, Mrs Clara J
Ringelsen, T T
Vail, Miss Helen
Wyckoff, Mr Garret

Persons calling for the above please say advertised. JAMES H. HAROLD, P.M.

M. H. A.

MUSIC HALL,

(Special Engagement,)

TO-NIGHT!

The amous author and actor, Mr. Edward

HARRIGAN

And his New York Company, under the management of M. W. HANLEY, will present Mr. Harrigan's original drama,

"Old Lavender,"

As played by him for over "three hundred nights" at Harrigan's Park Theatre, New York. The play will be produced exactly the same as when in New York, with all the original music and songs. Since Mr. Harrigan's famous "Mulligan Guards," none of his productions have received higher commendations than "Old Lavender." George Braham, Musical Director. PRICES—35c., 50c., 75c., and $1.00. 2-26-td

R. W. RICE & CO.,

The Leading Grocers.

We have made arrangements with the largest and best creamery in New York State, and we will furnish our customers with the very finest grades of CREAMERY BUTTER, at the price you are now paying for a poorer quality.

Just Received—The very best quality of Ceylon, Formosa and Young Hyson Teas, the first of the May pickings. We solicit a trial order.

All Goods Reasonable, Seasonable and First-Class.

Call and see our stock of fruits and vegetables.

R. W. RICE & CO.,

Grocers, corner of Duer and Emily streets. Telephone 75 b. 1-12tf

DICKINSON, Jeweler and Optician,

18 PARK AVENUE, has a fine line of CHEMICAL GOODS, consisting of Gold and Silver Watches, Fancy Clocks, Diamond Rings, Lace Pins, Chains, Charms and Silverware. Sole Agent for Dr. King's Spectacles. 12-14-tf

LEWIS B. CODDINGTON,

(Successor to T. J. Carey,)

Furniture and Freight Express,

OFFICE—24 W. FRONT St.

LARGE COVERED VANS or TRUCKS. Goods delivered to any part of the U. S. Satisfaction guaranteed. Charges reasonable. P. O. Box 39 Piano moving a specialty. 1-7-tf

NO CIGARETTES SOLD!

But any kind of a SEGAR you desire can be purchased Wholesale and Retail, at Dobbins' Segar Store, 37 North avenue, Opposite R. R. Station.

He manufactures them and knows what they contain. TRY THEM.

Willcox & Gibbs S. M. CO.

Orders left at 95 E. FRONT STREET, Will be promptly attended to. *NEEDLES, OIL, &c.*

F. A. WEEKS, Agent. 12-23-3m

ISAAC BROKAW & SON,

Real Estate and Fire Insurance.

OFFICE—30 DUER STREET, NORTH PLAINFIELD, N. J. 2-1-tf

HARRY BURKE,

[Successor to the late John A. Laible, Jr.,]

TONSORIAL ARTIST.

Children's and Ladies' Hair Cutting a Specialty. First-class workmen in attendance.

No. 94 Somerset Street, North Plainfield. 2-25-w

EDWARD C. MULFORD,

45 North Avenue, Opposite Station.

REAL ESTATE, INSURANCE. 1-3-y

Professional Cards.

DODWORTH

Isn't my name, but I guarantee to teach WALTZING for Five Dollars. All FANCY DANCES taught. References given. M. H. WOOD. 11-19-y

MEDICATED

Sulphur and Vapor Baths,

followed by a thorough rubbing with alcohol. For them only. Hours 8 to 11 a. m.; 1 to 3 p. m. H. HOBBINS, 25 W. 2d street, Plainfield, N. J. Refers to Drs. Probasco, Endicott, Fritts, Tomlinson, Geo. W. Rockfellow and T. S. Armstrong. 8-27-tf

DR. M. S. SIMPSON.

OFFICE AND RESIDENCE—80 W. FIFTH ST., CORNER OF LIBERTY.

OFFICE HOURS—Until 10 A. M., 1 to 3 P. M. after 6 P. M. 8-25-1y

DR. E. R. VOORHEES,

Veterinarian,

No. 29 NORTH AVE., (NEARLY OPP. DEPOT.)

RESIDENCE—104 West Front street. 4-27-tf

JACKSON & CODINGTON,

Counsellors-at-Law

Masters in Chancery, Notaries Public, Commissioners of Deeds, Special Master etc. Corner Park avenue and Second street. my10tf

WM. K. McCLURE,

Counsellor-at-Law.

Master in Chancery. Notary Public. Commissioner of Deeds.

Offices, North Avenue, Opposite Depot. my9

CLARK & REED,

Counsellors at Law,

FIRST NATIONAL BANK BUILDING.

A Typewriter possessing Valuable Improvements over the best of other machines. Uses no ribbon, the type prints directly on the paper, clean and handsome. Every letter in Perfect Alignment, neither too high nor too low.

The machine is light, simple and durable, and receives the unqualified praise of the intelligent operator.

PRICE—$100. Don't fail to see THE YOST. W. A. CODDINGTON, Agent, PLAINFIELD, N. J.

Shorthand and Typewriting.

LANSLEY BUSINESS COLLEGE.

ELIZABETH, N. J.

Best school to learn Stenography in the State. Positions furnished to graduates. Yost Typewriters in use. Circulars sent free. 2-10-tf

BROWN & HILL.,

Shaving and Hair Cutting Parlors,

[FORCE'S HOTEL,] No. 5 North Avenue.

Special attention paid to Children's Hair Cutting. 2-25-tf

5 Per Cent INVESTMENT!

--NO RISKS!--

BY PAYING

CASH

FOR YOUR

GROCERIES,

And getting your 5 per cent discount at

J. F. MacDONALD'S

46 & 48 E. Front Street. 1 13-tf

Ask to See Icarian,

The latest and most useful Invention.

For sale only by

Joseph M. Harper,

No. 75 PARK AVENUE,

2d store South of 4th street,) Plainfield, N. J. 9-5-y

HOME OIL CO.,

DEALERS IN

Illuminating Oils,

Pratt's Astral, Home Oil, and Electric Oil, Pratt's Stove Gasoline.

DEPOT—Grant Ave., near 2d St.

P. O. Box, 731.

Clark's Patent Family Oil Can loaned free of charge. 7-12-tf

TRY OUR

Q'IEEN and NEW ENGLAND BREAD.

HENRY LIEFKE

NO. 27 WEST FRONT STREET. 8-25

Educational.

RODMAN SEMINARY,

For Young Ladies and Children, will re-open Wednesday, Sept. 18. A department will be opened for young children, the method of instruction being based upon the Kindergarten system. French and German taught by the Berlitz method. For further particulars, address

MRS. R. O. DINGEE, 25 E. 6th Street, PRINCIPAL. 8-15-3

MISS FAWCETT'S

Kindergarten & School,

48 CRAIG PLACE, near Grove St.

In each department elementary branches are carefully and thoroughly taught, and every care taken to make early school life attractive. Circulars on application. 1-31-3m

Miss C. S. HELLWIG,

A graduate of the Moscow Gymnasia, and possessor of a Golden Medal presented by the Russian Empress to the best scholar, wishes pupils in the German and French languages, and also Art Painting. Apply for particulars to Miss C. S. HELLWIG, 208 East Front street. 9-17-2y

Mr. T. E. HAZELL

TEACHER OF MUSIC.

Instruction given in Singing, Harmony, or upon the Violin. Director of Choral Classes. The art of *Reading Vocal Music* a specialty. RESIDENCE—78 DUER ST., NORTH PLAINFIELD.

Coal and Lumber.

A. D. COOK & BRO.,

Lumber and Coal Merchants.

CORNER PARK AVENUE AND RAILROAD,

PLAINFIELD.

All Lumber and Coal UNDER COVER.

ALFRED D. COOK. my10y1 ROBERT H. COOK

Miscellaneous.

CHAS. SEIBEL,

Furniture and Freight Express.

P. O. Box 75, Plainfield, N. J. All goods shipped in my care will receive prompt attention. my9

RICHARD DAY,

Livery Stables.

24 West Fourth Street. Carriages to meet all trains. All kinds of Team-outs day or night. Family riding a specialty. Telephone Call 123. Leave orders at A. Titsworth's, No. 26 North ave my9

Carpenters and Builders.

JOHN T. ODAM,

Plain and Ornamental

SLATE ROOFER and REPAIRER.

Residence, corner Fourth and Sycamore Sts. Yard, near Freight House. P. O. Box 709, Plainfield, N. J.

New work warranted for one year. Slating over Shingles. Also, Felt and Gravel Roofing. 4-19-y

R. V. BAUMS,

Carpenter and Builder.

Residence Clinton avenue, near depot, Dunellen. P. O. Box, 1228. Jobbing attended to. Estimates given cheerfully on all kinds of work. 9-18-tf

PEARSON & GAYLE,

Carpenters and Builders.

RESIDENCE—W. J. Pearson, No. 13 Vine St. H. E. Gayle, No. 78 E. 2d St.

ALL WORK PROMPTLY ATTENDED TO. 7-23-tf

C. E. JOHNSON,

CARPENTER and BUILDER.

Office No. 27 Central avenue, PLAINFIELD. Residence, 25 East Second street.

JOBBING A SPECIALTY. my10tf

Undertakers.

A. M. BUNYON & SON,

Undertakers and Embalmers.

39 Park Avenue. Telephone Call No. 45. Residence, 46 Madison Ave. Telephone Call No. 28 Office of Hillside Cemetery

A. M. Bunyon. Elmer E. Bunyon. my9

M. E. TERRILL & CO.,

Funeral Directors.

(Successors to Ford & Stiles,) No. 29 East Front street, where may be found a full assortment of Coffins, Caskets, and everything required for funeral arrangements. Embalming a specialty, and satisfaction guaranteed in all cases. Calls will receive immediate attention day or night.

TELEPHONE, No. 44.

M. E. TERRILL—Practical Embalmer, and assistant to the late firm of Ford & Stiles. 5-8-tf GEO. W. COLE.

P. CASEY & SON,

Undertakers.

OFFICE—No. 16 W. Front Street

Residence, No. 25 Third street, corner Berckman, Plainfield, N. J. Everything pertaining to the business always on hand, and lower than any other firm in the State. All calls promptly answered day or night. 4-29-1

J. C. POPE & CO

INSURANCE AGENTS

No. 6 E. FRONT STREET, my10y

ABEL S. TITSWORTH,

LIFE INSURANCE AGENT.

Life Insurance effected in any reliable Company.

28 North Ave., Plainfield, N. J., near Depot 7-15

ALLEN, THE STATIONER,

Has added to his stock a fresh line of Cards, Calendars and Toys for the New Year.

23 EAST FRONT ST.

ARNOLD

The Grocer.

Cor. Somerset and Chatham Streets, North Plainfield, N. J. 9m 9

Marketing.

J. W. VANSICKLE,

DEALER IN ALL KINDS OF

Fresh and Salt Meats, Oysters, Clams, etc. Game in season. No. 10 North avenue, Plainfield, N. J. Telephone No. 102. Orders called for and promptly delivered. All bills payable to me. my10tf

E. H. HOLMES,

DEALER IN

COAL.

OFFICE—With Adams Express, 24 North Av

YARD—Madison Avenue, opp. Electric Light Station. 12-7y

REVISION OF CREEDS.

SERMON OF DR. TALMAGE, DELIVERED SUNDAY, MARCH 2, 1890.

"Loose Him, and Let Him Go," John xi, 44, the Text of the Discourse, Which Is Here Reported in Full—The New Tabernacle to Be Ready in September.

BROOKLYN, March 2.—At the Tabernacle this morning the Rev. T. De Witt Talmage, D. D., said he thought the new Brooklyn Tabernacle would be dedicated in September, and that the idea would be carried out of building the church by subscription to The Christian Herald, of which he has become editor, all the subscriptions up to a hundred and fifty thousand to be paid to Mr. John Wood, treasurer of the Tabernacle, Fulton street, near Concord, Brooklyn, N. Y. The subject of his discourse was "Revision of Creeds," and he took for his text John xi, 44: "Loose him, and let him go." Dr. Talmage said:

My Bible is, at the place of this text, written all over with lead pencil marks made last December at Bethany on the ruins of the house of Mary and Martha and Lazarus. We dismounted from our horses on the way up from Jordan to the Dead sea. Bethany was the summer evening retreat of Jesus. After spending the day in the hot city of Jerusalem he would come out there almost every evening to the house of his three friends. I think the occupants of that house were orphans, for the father and mother are not mentioned. But the son and two daughters must have inherited property, for it must have been, judging from what I saw of the foundations and the size of the rooms, an opulent home. Lazarus, the brother, was now the head of the household, and his sisters depended on him and were proud of him, for he was very popular and everybody liked him, and these girls were splendid girls. Martha a first rate housekeeper and Mary a spirituelle, somewhat dreamy, but affectionate and as good a girl as could be found in all Palestine. But one day Lazarus got sick. The sisters were in consternation. Father gone and mother gone, they feel very nervous lest they lose their brother also. Disease did its quick work. How the girls hung over his pillow! Not much sleep about that house, no sleep at all. From the characteristics otherwhere developed I judge that Martha prepared the medicines and made tempting dishes of food for the poor appetite of the sufferer, but Mary prayed and sobbed. Worse and worse gets Lazarus until the doctor announces that he can do no more. The shriek that went up from that household when the last breath had been drawn and the two sisters were being led by sympathizers into the adjoining room all those of us can imagine who have had our own hearts broken. But why was not Jesus there as he so often had been? Far away in the country districts preaching, healing other sick, how unfortunate that this omnipotent Doctor had not been at that domestic crisis in Bethany. When at last Jesus arrived in Bethany, Lazarus had been buried four days and dissolution had taken place. In that climate the breathless body disintegrates more rapidly than in ours. If, immediately after decease, that body had been awakened into life, unbelievers might have said he was only in a comatose state, or in a sort of trance, and by some vigorous manipulation or powerful stimulant vitality had been renewed. No! Four days dead. At the door of the sepulcher is a crowd of people, but the three most memorable are Jesus, who was the family friend, and the two bereft sisters. We went into the traditional tomb in December, and it is deep down and dark, and with torches we explored it. We found it all quiet that afternoon of our visit, but the day spoken of in the Bible there was present an excited multitude. I wonder what Jesus will do! He orders the door of the grave removed and then he begins to descend the steps, Mary and Martha close after him and the crowd after them. Deeper down into the shadows and deeper! The hot tears of Jesus roll over his cheeks and plash upon the back of his hands. Were ever so many sorrows compressed into so small a space as in that group pressing on down after Christ, all the time bemoaning that he had not come before? Now all the whispering and all the crying and all the sounds of shuffling feet are stopped. It is the silence of expectancy. Death had conquered, but now the vanquisher of death confronted the scene. Amid the awful hush of the tomb the familiar name which Christ had often had upon his lips in the hospitalities of the village home came back to his tongue, and with a pathos and an almightiness of which the resurrection of the last day shall be only an echo, he cries: "Lazarus, come forth!" The eyes of the slumberer open, and he rises and comes to the foot of the steps and with great difficulty begins to ascend, for the cerements of the tomb are yet on him and his feet are fast and his hands are fast, and the impediments to all his movements are so great that Jesus commands: "Take off these cerements; remove these hindrances; unfasten these grave clothes; loose him, and let him go!" Oh, I am so glad that after the Lord raised Lazarus, he went on and commanded the loosening of the cords that bound his feet so that he could walk, and the breaking off of the cerement that bound his hands so that he could stretch out his arms in salutation, and the tearing off of the bandage from around his jaws so that he could speak. What would resurrected life have been to Lazarus if he had not been freed from all those cripplements of his body? I am glad that Christ commanded his complete emancipation, saying: "Loose him, and let him go."

CHRISTIANS BUT HALF LIBERATED.

The unfortunate thing now is that so many Christians are only half liberated. They have been raised from the death and burial of sin into spiritual life, but they yet have the grave clothes on them. They are like Lazarus, hobbling up the stairs of the tomb, bound hand and foot, and the object of this sermon is to help free their body and free their soul, and I shall try to obey the Master's command that comes to me and comes to every minister of religion: "Loose him, and let him go." First, many are bound hand and foot by religious creeds. Let no man misinterpret me as antagonizing creeds. I have eight or ten of them; a creed about religion, a creed about art, a creed about social life, a creed about government and so on. A creed is something that a man believes, whether it be written or unwritten. The Presbyterian church is now agitated about its creed. Some good men in it are for keeping it because it was framed from the belief of John Calvin. Other good men in it want revision. I am with neither party. Instead of revision I want substitution. I was sorry to have the question disturbed at all. The creed did not hinder us from offering the pardon and the comfort of the Gospel to all men, and the Westminster Confession has not interfered with me one minute. But now that the electric lights have been turned on the imperfections of that creed—and everything that man fashions is imperfect—let us put the old creed respectfully aside and get a brand new one. It is impossible that people who lived hundreds of years ago should fashion an appropriate creed for our times. John Calvin was a great and good man, but he died three hundred and twenty-six years ago. The best centuries of Bible study have come since then, and explorers have done their work, and you might as well have the world go back and stick to what Robert Fulton knew about steamboats, and reject the subsequent improvements in navigation; and go back to John Guttenburg, the inventor of the art of printing, and reject all modern newspaper presses; and go back to the time when telegraphy was the elevating of signals or the burning of bonfires on the hill tops, and reject the magnetic wire which is the tongue of nations, as to ignore all the exegetes and the philologists and the theologians of the last three hundred and twenty-six years and put your head under the sleeve of the gown of a Sixteenth century doctor. I could call the names of twenty living Presbyterian ministers of religion who could make a better creed than John Calvin. The Nineteenth century ought not to be called to sit at the feet of the Sixteenth.

THE SAME, BUT USED DIFFERENTLY.

"But," you say, "it is the same old Bible, and John Calvin had that as well as the present student of the Scriptures." Yes; so it is the same old sun in the heavens, but in our time it has gone to making daguerreotypes and photographs. It is the same old water, but in our century it has gone to running steam engines. It is the same old electricity, but in our time it has become a lightning footed errand boy. So it is the old Bible, but new applications, new uses, new interpretations. You must remember that during the last three hundred years words have changed their meaning and some of them now mean more and some less. I do not think that John Calvin believed, as some say he did, in the damnation of infants, although some of the recent hot disputes would seem to imply that there is such a thing as the damnation of infants. A man who believes in the damnation of infants himself deserves to lose heaven. I do not think any good man could admit such a possibility. What Christ will do with all the babies in the next world I conclude from what he did with the babies in Palestine when he hugged them and kissed them. When some of you grown people go out of this world your doubtful destiny will be an embarrassment to ministers officiating at your obsequies, who will have to be cautious so as not to hurt surviving friends. But when the darling children go there are no "ifs" or "buts" or guesses. We must remember that good John Calvin was a logician and a metaphysician and by the proclivities of his nature put some things in an unfortunate way. Logic has its use and metaphysics has its use, but they are not good at making creeds. A gardener hands you a blooming rose, dewy fresh, but a severe botanist comes to you with a rose and says: "I will show you the structure of this rose," and he proceeds to take it apart, and pulls off the leaves and he says: "There are the petals," and he takes out the anthers and he says: "Just look at the wonderful structure of these floral pillars," and then he puts the stem to show you the juices of the plant. So logic or metaphysics takes the aromatic rose of the Christian religion and says: "I will just show you how this rose of religion was fashioned;" and it pulls off of it a piece and says: "That is the human will," and another piece and says: "This is God's will," and another piece and says: "This is sovereignty," and another piece and says: "This is free agency," this is this and that is that. And while I stand looking at the fragments of the rose pulled apart, one whom the Marys took for a gardener comes in and presents me with a crimson rose, red as blood, and says: "Inhale the sweetness of this, wear it on your heart and wear it forever." I must confess that I prefer the rose in full bloom to the rose pulled apart. What a time we have had with the dogmatics, the apologetics and the hermeneutics. The defect in some of the creeds is that they try to tell us all about the decrees of God. Now the only human being that was ever competent to handle that subject was Paul, and he would not have been competent had he not been inspired. I believe in the sovereignty of God and I believe in man's free agency, but no one can harmonize the two. It is not necessary that we harmonize them. Every sermon that I have ever heard that attempted such harmonization was to me as clear as a London fog, as clear as mud. My brother of the Nineteenth century, my brother of the Sixteenth century, give us Paul's statement and leave out your own. Better one chapter of Paul on that subject than all of Calvin's institutes, able and honest and mighty as they are. Do not try to measure either the throne of God or the thunderbolts of God with your little steel pen. What do you know about the decrees? You cannot pry open the door of God's eternal counsels. You cannot explain the mysteries of God's government now, much less the mysteries of his government five hundred quintillion of years ago. I move for a creed for all our denominations made out of Scripture quotations pure and simple. That would take the earth for God. That would be impregnable against infidelity and Apollyonic assault. That would be beyond human criticism. The denomination, whatever its name be, that can rise up to that will be the church of the millennium, will swallow up all other denominations and be the one that will be the bride when the Bridegroom cometh. Let us make it simpler and plainer for people to get into the kingdom of God. Do not hinder people by the idea that they may not have been elected. Do not tag on to the one essential of faith in Christ any of the innumerable nonessentials. A man who heartily accepts Christ is a Christian, and the man who does not accept him is not a Christian, and that is all there is of it. He need not believe in election or reprobation. He need not believe in the eternal generation of the Son. He need not believe in everlasting punishment. He need not believe in infant baptism. He need not believe in plenary inspiration. Faith in Christ is the criterion, is the test, is the pivot, is the indispensable. But there are those who would add unto the tests rather than subtract from them. There are thousands who would not accept persons into church membership if they drink wine, or if they smoke cigars, or if they attend the theatre, or if they play cards, or if they drive a fast horse. Now I do not drink wine or smoke or attend the theatre, never played a game of cards and do not drive a fast horse, although I would if I owned one. But do not substitute tests which the Bible does not establish. There is one passage of Scripture wide enough to let all in who ought to enter and to keep out all who ought to be kept out: "Believe in the Lord Jesus Christ and thou shalt be saved." Get a man's heart right and his life will be right. But now that the old creeds have been put under public scrutiny, something radical must be done. Some would split them, some would carve them, some would elongate them, some would abbreviate them. At the present moment and in the present shape they are a hindrance. Lazarus is alive, but hampered with the old grave clothes. If you want one glorious church, free and unencumbered, take off the cerements of old ecclesiastical vocabulary. Loose her, and let her go!

DOUBTS AND FEARS.

Again, there are Christians who are under sepulchral shadows and hinderad and hoppled by doubts and fears and sins long ago repented of. What they need is to understand the liberty of the sons of God. They spend more time under the shadow of Sinai than at the base of Calvary. They have been singing the only poor hymn that Newton ever wrote:

"'Tis a point I long to know,
Oft it causes anxious thought—
Do I love the Lord or no,
Am I his or am I not?

Long to know, do you? Why do you not find out? Go to work for God, and you will very soon find out. The man who is all the time feeling of his pulse and looking at his tongue to see whether it is coated is morbid, and cannot be physically well. The doctor will say: "Go out into the fresh air and into active life, and stop thinking of yourself, and you will get well and strong." So there are people who are watching their spiritual symptoms, and they call it self examination, and they get weaker and sicklier in their faith all the time. Go out and do something nobly Christian. Take holy exercise and then examine yourself, and instead of Newton's saturnine and bilious hymn that I first quoted, you will sing Newton's other hymn:

Amazing grace, how sweet the sound
That saved a wretch like me!
I once was lost, but now am found,
Was blind, but now I see.

What many of you Christians most need is to get your grave clothes off. I rejoice that you have been brought from the death of sin to the life of the Gospel; but you need to get your hand loose and your feet loose and your tongue loose and your soul loose. There is no sin that the Bible so arraigns and punctures and flagellates as the sin of unbelief, and that is what is the matter with you. "Oh," you say, "if you knew what I once was and how many times I have grievously strayed, you would understand why I do not come out brighter." Then I think you would call yourself the chief of sinners. I am glad you hit upon that term, for I have a promise that fits into your case as the cogs of one wheel between the cogs of another wheel, or as the key fits into the labyrinths of a lock. A man who was once called Saul but afterwards Paul declared: "This is a faithful saying and worthy of all acceptation that Christ Jesus came into the world to save sinners, of whom I am chief." Mark that—"of whom I am chief." "Put down your overcoats and hats and I will take care of them while you kill Stephen"—so Saul said to the stoners of the first martyr—"I do not care to exert myself much, but I will guard your surplus apparel while you do the murder." The New Testament account says: "The witnesses laid down their clothes at a young man's feet whose name was Saul." No wonder he said: "Sinners, of whom I am the chief." Christ is used to climbing. He climbed to the top of the temple. He climbed to the top of Mount Olivet. He climbed to the top of the cliffs about Nazareth. He climbed to the top of Golgotha. And to the top of the hills and the mountains of your transgression he is ready to climb with pardon for every one of you. The groan of Calvary is mightier than the thunder of Sinai. Full receipt is offered for all your indebtedness. If one throw a stone at midnight into a bush where the hedge bird roosts, it immediately begins to sing; and into the midnight hedges of your despondency these words I hurl, hoping to awaken you to anthem. Drop the tunes in the minor key and take the major. Do you think it pleases the Lord for you to be carrying around with you the debris and carcasses of old transgressions? You make me think of some ship that has had a tempestuous time at sea, and now that it proposes another voyage keeps on its davits the damaged lifeboats and the splinters of a shivered mast and the broken glass of a smashed skylight. My advice is: Clear the decks, overboard with all the damaged rigging, brighten up the salted smoke stacks, open a new log book, haul in the planks, lay out a new course and set sail for heaven. You have had the spiritual dumps long enough. You will please the Lord more by being happy than by being miserable. Have you not sometimes started out in the rain with your umbrella and you were busy thinking, and you did not notice that the rain had stopped, and though it had cleared off you still had your umbrella up, and when you discovered what you were doing you felt silly enough? That is what some of you are doing in religious things. You have got so used to sadness that though the rain has stopped you still have your umbrella up. Come out of the shadow. Ascend the stairs of your sepulcher. Step out into the broad light of noonday. We come around you to help remove your grave clothes and a voice from the heavens, tremulous but omnipotent, commands: "Loose him, and let him go."

MORE GOOD ADVICE.

Again, my text has good advice concerning any Christian hampered and bothered and bound by fear of his own dissolution. To such the Book refers when it speaks of those who through fear of death were all their lifetime subject to bondage. The most of us, even if we have the Christian hope, are cowards about death. If a plank fall from a scaffolding and just grazes our hat how pale we look. If the Atlantic ocean plays with the steamship, pitching it toward the heavens and letting it suddenly drop, how even the Christian passengers pester the steward or stewardess as to whether there is any danger, and the captain, who has been all night on the bridge and chilled through, coming in for a cup of coffee, is assailed with a whole battery of questions as to what he thinks of the weather. And many of the best people are, as Paul says, throughout their lifetime in bondage by fear of death. My brothers and sisters, if we made full use of our religion we would soon get over this. Backed up by the teachings of your Bible, just look through the telescope some bright night and see how many worlds there are and reflect that all you have seen, compared with the number of worlds in existence, are less than the fingers of your right hand as compared with all the fingers of the human race. How foolish, then, for us to think that ours is the only world fit for us to stay in. I think that all the stars are inhabited and by beings like the human race in feelings and sentiments, and the difference is in lung respiration and heart beat and physical conformation, their physical conformation fit for the climate of their world and our physical conformation fit for the climate of our world. So we shall feel at home in any of the stellar neighborhoods, our physical limitations having ceased. One of our first realizations in getting out of this world, I think, will be that in this world we were very much pent up and had cramped apartments and were kept on the limits. The most even of our small world is water, and the water says to the human race: "Don't come here or you will drown." A few thousand feet up the atmosphere is uninhabitable, and the atmosphere says to the human race: "Don't come up here or you cannot breathe." A few miles down the earth is a furnace of fire, and the fire says: "Don't come here or you will burn." The caverns of the mountains are full of poisonous gases, and the gases say: "Don't come here or you will be asphyxiated." And, crossing a rail track, you must look out or you will be crushed. And, standing by a steam boiler, you must look out or you will be blown up. And pneumonias and pleurisies and consumptions and apoplexies go across this earth in flocks, in droves, in herds, and it is a world of equinoxes and cyclones and graves. Yet we are under the delusion that it is the only place fit to stay in. We want to stick to the wet plank midocean while the great ship "The City of God," of the Celestial line, goes sailing past and would gladly take us up in a lifeboat. My Christian friends, let me tear off your despondencies and frights about dissolution. My Lord commands me regarding you, saying: "Loose him, and let him go."

HEAVEN! HEAVEN!!

Heaven is ninety-five per cent. better than this world, a thousand per cent. better, a million per cent. better. Take the gladdest, brightest, most jubilant days you ever had on earth and compress them all into one hour, and that hour would be a requiem, a fast day, a gloom, a horror, as compared with the poorest hour they have had in heaven since its first tower was built or its first gates swung or its first song carolled. "Oh," you say, "that may be true, but I am so afraid of crossing over from this world to the next, and I fear the snapping of the cord between soul and body." Well, all the surgeons and physicians and scientists declare that there is no pang at the parting of the body and soul, and all the seeming restlessness at the closing hour of life is involuntary and no distress at all. And I agree with the doctors, for what they say is confirmed by the fact that persons who were drowned or were submerged until all consciousness departed and were afterwards resuscitated declare that the sensation of passing into unconsciousness was pleasurable rather than distressful. The cage of the body has a door on easy hinges, and when that door of the physical cage opens the soul simply puts out its wings and soars. "But," you say, "I fear to go because the future is so full of mystery." Well, I will tell you how to treat the mysteries. The mysteries have ceased bothering me, for I do as the judges of your courts often do. They hear all the arguments in the case and then say: "I will take these papers and give you my decision next week." So I have heard all the arguments in regard to the next world, and some things are uncertain and full of mystery, and so I fold up the papers and reserve until the next world my decision about them. I can there study all the mysteries to better advantage, for the light will be better and my faculties stronger, and I will ask the Christian philosophers, who have had all the advantages of heaven for centuries, to help me, and I may be permitted myself humbly to ask the Lord, and I think there will be only one mystery left, that will be how one so unworthy as myself got into such an enraptured place. Come up out of the sepulchral shadows. If you are not Christians by faith in Christ come up into the light; and if you are already like Lazarus, reanimated, but still have your grave clothes on, get rid of them. The command is: "Loose him, and let him go." The only part of my recent journey that I really dreaded, although I did not say much about it beforehand, was the landing at Joppa. That is the port of entrance for the Holy Land, and there are many rocks, and in rough weather people cannot land at all. The boats taking the people from the steamer to the docks must run between reefs that looked to me to be about fifty feet apart, and one misstroke of an oarsman or an unexpected wave has sometimes been fatal, and hundreds have perished along those reefs. Besides that, as we left Port Said the evening before an old traveler said: "The wind is just right to give you a rough landing at Joppa; indeed, I think you will not be able to land at all." The fact was that when our Mediterranean steamer dropped anchor near Joppa and we put out for shore in the small boat, the water was as still is though it had been sound asleep a hundred years, and we landed as easily as I came on this platform. Well, your fears have pictured for you an appalling arrival at the end of your voyage of life, and they say that the seas will run high and that the breakers will swallow you up, or that if you reach Canaan at all it will be a very rough landing. The very opposite will be true if you have the eternal God for your portion. Your disembarkation for the promised land will be as smooth as was ours at Palestine last December. Christ will meet you far out at sea and pilot you into complete safety, and you will land with a hosanna on one side of you and a hallelujah on the other.

"Land ahead!" its fruits are waving
O'er the hills of fadeless green,
And the living waters laving
Shores where heavenly forms are seen.

Rocks and storms I'll fear no more,
When on that eternal shore;
Drop the anchor! furl the sail!
I am safe within the veil!

KASKINE,
(THE NEW QUININE.)

Good Cheer Instead of Despondency; Energy by Day, Sleep at Night. No Opium.

A POWERFUL TONIC.
A Specific for Malaria, Rheumatism, Nervous Prostration.
THE MOST SCIENTIFIC AND SUCCESSFUL BLOOD PURIFIER. Superior to quinine.

Mrs. Caroline Austin, Astoria, N. Y., says: "Last Winter I ran down so rapidly from malaria that I would faint away sitting in my chair. I heard of Kaskine, the new quinine. Using it three weeks I was well."

W. L. Holcombe, M. D., late Prof in New York Opth. Hospital and N. Y. Medical College, writes: "after five months' use of Kaskine I cheerfully state that I have found it supe i r to quinine in its specific power, and entirely free from causing any disturbance in the hearing."

Kaskine can be taken without any special medical advice. $1.00 per bottle, or six bottles for $5. Sold by druggists or sent by mail on receipt of price.

KASKINE CO., 168 Duane St., New York.
5-2-y-eod

LADIES' HAIR DRESSER.
1869. JULES BOUTES, 1889.
No. 7 WEST SECOND STREET.
—Artistic French Hair Cutter,—
Exclusively for
—Ladies and Children.—
N. B.—All kinds of HAIR GOODS on hand or MADE TO ORDER. 8-14-tf

CHARLES BOCK,
Wholesale Dealer and Bottler of
Wines, Liquors and Beers,
Of all kinds and grades,
No. 27 EMILY STREET,
Telephone Call 92. NORTH PLAINFIELD, N. J.
Liebman Sons First Premium Beer, and the Celebrated Wurzburger. Imported and Domestic Ales and Porter. 8-8-1y

At the Crescent Parlor,
23 North Avenue,
A full line of
CIGARS AND TOBACCO. 11-26-y

Music Hall
Furniture Store,
C
OUR
CHAIRS,
DESKS, ETC., ETC.,
AT
34 W. FRONT ST.,
PLAINFIELD, NEW JERSEY.
POWLISON & JONES.
8-30-y

J. P. LAIRE & CO
Stoves, Skates,
Sleighs, Bells,
AT COST!
Blankets and Robes, Cheap.
303

HAVE YOUR
PRESCRIPTIONS PREPARED
AT
Miller's Pharmacy.
ONLY THE
PUREST DRUGS USED,
WITH
COMPETENT GRADUATES
TO
COMPOUND THEM.
J. G. MILLER,
No. 10 E. Front St., Plainfield, N. J.
12-17-tf

USE
Kuyler's
COCOA
FOR BREAKFAST AND SUPPER.
VANILLA CHOCOLATE
(Pink Wrapper),
FOR EATING AND DRINKING.
For Purity of Material and Deliciousness of Flavor, UNEXCELLED.
SOLD BY ALL GROCERS.
12-9-3m

R. R. FAIRCHILD,
Furniture & Bedding,
21 EAST FRONT STREET.
BABY CARRIAGES!
I now have in stock the largest line of Baby Carriages ever shown in Plainfield; which in style, quality and price I know will suit you. Come and see them before you buy.
4 DOORS BELOW POST OFFICE. 1-11-tf

Boots and Shoes,
LOW PRICES.
At G. W. Force's.
FALL AND WINTER GOODS
11 West Front Street,

JOSEPH KREWSON,
(Successor to Tunis J. Carey, to whom reference is made)
-FURNITURE EXPRESS.-
OFFICE—51 WEST FRONT STREET.
Large Jumbo Trucks, and experienced men. Furniture carefully and promptly removed to all parts of the city, or anywhere in the United States, by express or freight. A specialty made in MOVING PIANOS. 8-25-tf

FISCHER
ESTABLISHED 1840.

PIANOS
RENOWNED FOR
TONE & DURABILITY
MODERATE PRICES
EASY TERMS, EXCHANGED.
DELIVERED FREE WITHIN 50 MILES OF NEW YORK CITY
Catalogue Mailed on Application.
110 Fifth Ave., cor. 16th Street,
NEW YORK CITY.
p-6-6mo

PEERLESS DYES Are the BEST. Ladies' Druggist

Higgins' Stage Line

TO BE RUN ON THE FOLLOWING SCHEDULE—STRICTLY ON TIME:

First trip from Hillside ave. and Broadway—7:40 A. M. to meet 7:58 A. M. train. Route—Hillside ave. and Broadway, Broadway to 9th st.; to Second place; to Crescent ave.; to Park ave.; to Depot.

2d trip	8.15 A. M.	to meet	8.33 A. M.	train.	
3d do	9.15	do	9.32	do	
4th do	10.00	do	10.37	do	
5th do	11 00	do	11.26	do	
6th do	11.45	do	12.08 P.M.	do	
7th do	1.45 P. M.	do	2.15 & 2.35 P.M.	do	
8th do	2.45 do	To the Post Office.			
9th do	3.30 do	meet 3 51 P. M.	train.		
10th do	5.00 do	do	5.32 do,		
11th do	5.45 do	do	6.07 do		
12th do	6.45 do	do	7.02 do		

Stage will also leave Plainfield ave. and 7th st., and Rockview and Mercer aves., North Plainfield, according to the above time table, and make same connections.

Stage will make return trips over above routes, leaving Plainfield depot as follows: 8.07, 8.32, 9.37, 10.10, 11.30 A. M. 2.04, 2.30, 3.45, 4.34, 5.30, 6.30, P. M.

Horses and Carriages kept expressly for ladies' pleasure and calling purposes. Saddle Horses a specialty, for gentlemen and ladies.

Busses after 7 o'clock in the evening, for private parties, at moderate rates.

H. A. HIGGINS, Proprietor.

STABLES on Sycamore st., bet. 5th and 6th. Telephone Call, 18. 7-5-tf

Railroads.

PENNSYLVANIA RAILROAD,
THE STANDARD RAILWAY OF AMERICA
PROTECTED THROUGHOUT BY THE
Interlocking Switch and Block Signal System.

TRAINS FOR THE WEST.

On and after Feb. 6, 1890, trains leave Elizabeth as follows:

9:35 A. M. FAST LINE, with Pullman Vestibule parlor and sleeping cars, dining car from Philadelphia daily for Pittsburg, Columbus, Cleveland, and St. Louis, daily, except Saturday, for Chicago and Toledo.

7:08 P. M. WESTERN EXPRESS with Pullman Vestibule sleeping cars and dining car daily for Pittsburg, Chicago, Cincinnati, and St. Louis, daily except Saturday, for Cleveland and Toledo.

8:42 P. M. PACIFIC EXPRESS, with Pullman Vestibule sleeping cars, daily for Pittsburg, Chicago, and Toledo, daily except Saturday, for Cleveland.

For Baltimore, Washington and the South—1 00, 6 56, 7 50, 9 05 A. M.; 1 39 and 9 35 P. M. On Sunday at 1 00, 6 59, 9 05, 9 35 A. M., 9 39 P. M.

For Philadelphia, 1 00, 6 56, 7 50, 9 05, 9 35, 11.07 A. M.; 12 56, 1 39, 5 36, 6 37, 7 40, 9 39 P. M. Sundays at 1 00, 6 59, 9 05, 9 35, 10 41 A. M.; 5 45, 7 47 and 9 39 P. M.

FOR ATLANTIC CITY.

2:34 P. M. (Through parlor car and day coach,) week-days. For Cape May, 1 39 P. M., week-days.

For Trenton—1 00, 6 56, 7 50, 9 05, 9 35, 11.07 A. M.; 12 56, 1 39, 2 54, 5 36, 6 37, 7 40, 9 39 P. M. Sundays at 1 00, 6 59, 9 05, 9 35, 10 41 A. M.; 5 45, 7 47 and 9 39 P. M.

For Lambertville, Phillipsburg and Belvidere via Trenton—7 50 A. M.; 1 39, 2 54 and 5 36 P. M.

For Flemington—7 50 A. M., 2 54 P. M.

For Bordentown, Burlington and Camden via Trenton—7 50, 9 35, 11 07 A. M., 1 39, 2 54, 5 36, 7 40 P. M. Sundays at 10 41 A. M. and 5 15 P. M.

A full line of tickets are on sale, and sleeping car accommodations can be secured at the ticket office at Elizabeth.

For further information, see time tables to be had at the ticket offices.

CHARLES E. PUGH, General Manager.
J. R. WOOD, Gen. Pass. Agent.

Central Railroad of New Jersey

Station in New York—Foot of Liberty Street.

Time Table in Effect Feb. 10, 1890.

PLAINFIELD AND NEW YORK.

Leave Plainfield 3.37, 5.29, 6.29, 6.29, 6.59, 7.26, 7.29, 7.58, 8.00, 8.15, 8.51, 9.37, 9.32, 10.37, 11.24, a. m., 12.08, 1.07, 1.46, 2.15, 2.25, 3.13, 3.51, 5.17, 5.54, 6.07, 6.54, 7.09, 8.21, 9.26, 10.12, 11.26, p. m. Sunday—3 37, 5.29, 8.01, 8.37, 11.02, a. m., 12.08, 1.35, 3.30, 5.16, 7.01, 7.48, 8.37, 9.32 p. m.

Leave New York from foot of Liberty Street, 4.00, 6, 7, 7.45, 8.45, 9.00, 10.00, 11.00 a. m., 1, 1.30, 2.00, 3.30, 3.45, 4.00, 4.30, 5.00, 5.15, 5.30, 5.45, 6.00, 6.30, 7.00, 7.30, 8, 8.30, 9 15, 10, 11.30, p. m., 12.15, night. Sunday—5, 7, 8.30, 9.30, a. m., 12.00, m., 1, 1.15, 4 30, 5.30, 6, 7.00, 10.00 p. m., 12.15, night.

PLAINFIELD AND NEWARK.

Leave Plainfield 5.29, 6.29, 8.59, 7.30, 8.00, 8 37, 9.32, 10.37, 11.24, a. m., 12.08, 1.07, 2.15, 2.25, 3.13, 3.51, 5.17, 6.07, 6.54, 7.09, 8.21, 9.26, 11.26, p. m. Sunday—8.01, 8.37, 11.02, a. m., 12.08, 1.35, 3.30, 5.16, 7.01, 7.48, 9.14, 9.32, p. m.

Leave Newark—6.15, 7.15, 7.50, 8.55, 9.15, 10.20, 11.25 a. m., 1.10, 1.25, 2 40, 3.40, 4.02, 4.55, 6.05, 6.30, 6.55, 8.25, 7.15, 7.35, 8.30, 10.10, 11.25 p. m., Sunday—8.30, 9.15, a. m., 12.05, 1.10, 4.10, 5.40, 7.05, 10.20, p. m.

Passengers for Newark change cars at Elizabeth.

PLAINFIELD AND SOMERVILLE.

Leave Plainfield 5.12, 8.07, 9.37, 10.10, 11.30, a.m., 2.04, 2.30, 3.45, 4.34, 5.20, 5.34, 6.20, 6.28, 7.15, 7.34, 8.20, 9.43, 11.13, 12.43 p. m. Sunday 4.12, 8.13, 10.33 a. m., 2.03, 2.30, 5.14, 6.05, 11.14 p. m.

Leave Somerville 6.00, 6.30, 7.02, 7.35, 7.35, 7.43, 9.05, 10.15, 11.40 a. m., 1.20, 1.54, 2.00, 3.25, 4.50, 5.33 6.05, 8.50, 11.05, p. m. Sunday—8.30, 10.50, 11.38 a. m., 1.05, 4.50, 7.15, 8.00, 8.50, p. m.

PLAINFIELD AND EASTON.

Leave Plainfield 5.12, 8.07, 9.37, a. m., 2.04, 4.34, 5.20, 6.28, p. m. Sunday—8.12, 8.13, a. m., 2.03, 6.28, p. m.

Leave Easton 6.05, 8.50, a. m., 12.20 4.00, 6.49 p. m. Sundays—7.15, 10.22 a. m., 6.40, 7.00 p. m.

PLAINFIELD AND LAKE HOPATCONG.

Leave Plainfield 9.37, a. m., 5.20, p. m.

WESTWARD CONNECTIONS

LEAVE PLAINFIELD

8.12, a. m.—For Easton, Allentown, Reading, Harrisburg, Mauch Chunk, Williamsport, Tamaqua, Wilkesbarre and Scranton.

8.07 a. m. for Flemington, Easton, Bangor and Mauch Chunk.

9.37 a. m.—For High Bridge Branch, Easton, Allentown, Reading, Harrisburg, Mauch Chunk, Williamsport, Tamaqua, Nanticoke, Upper Lehigh, Wilkesbarre, Scranton, &c.

10.10 a. m. for Flemington.

2.04, p. m.—For Flemington, Easton, Allentown Reading, Harrisburg, Mauch Chunk, &c.

4.34, p. m.—For Easton, Bangor, Mauch Chunk, Tamaqua, Shamokin, Drifton, Wilkesbarre, Scranton, &c.

5.20, p. m.—For Flemington, High Bridge Branch, Schooley's Mountain, Easton.

6.20, p. m.—For Flemington.

6.28, p. m.—For Easton, Allentown, Mauch Chunk, Reading, Harrisburg, &c. 8.12 a. m. Sundays, for Easton. 9.12 p. m. Sundays, for Easton, Allentown and Mauch Chunk. 2.05 p. m. Sundays, for High Bridge Branch, Easton, Allentown, Mauch Chunk, Tamaqua and Pottsville. 5.35 p. m. Sundays, for Easton, Reading, Harrisburg, &c.

For Atlantic City—At 8.37 a. m., 12.08, 2.15 p. m. Sundays—8.37 a. m.

Long Branch, Ocean Grove, &c.

Leave Plainfield 8.37, 9.00, 10.37, a. m., 12.08, 2.15, 3 51, 5.54 p. m. Sundays—(except Ocean Grove) 8.37, a. m. 3.30 p. m.

For Perth Amboy—8.37, 8.58, 9.00, 10.37, a. m. 12.08, 3.51, 5.17, 5.54 p. m. Sunday—8.37 a. m., 3 3 p. m.

For Freehold—8.37, 9.00, 10.37 a. m. 12.08, 3.51, 5.54 p. m.

BOUND BROOK ROUTE.

Leave Plainfield for Philadelphia, 1.17, 8.12,* 8.30, 9.18, 11.30*, a. m., 2.04*, 2.30*, 4.06, 5.34,* 6.30*, 8.50, p. m. Sundays—1.17, 9.18, 10.32, a. m., 2.30*, 4.06, 5.14*, 6.56 p. m.

For Baltimore and Washington at 1.17, 9.18, 11.30* a. m., 2.47, 4.06, 5.34* p. m. Sundays—1.17, 9.18, a. m., 2.47, 4.06, 5.14* p. m.

RETURNING—LEAVE PHILADELPHIA (Fifth and Green streets, 7.30*, 9.30*, 1 45, 11.10 a.m., 12.55, 1.30, 3.16, 5.15, 6.50, 7.30, 8.45, 12.00 p. m. Sundays—9.00 a. m., 12.50, 3.10, 5.15, 6.50 7.2', 12.00 p. m.

From 24th and Chestnut—3.10, 8.15*, 11.00, a. m., 12.50, 3.25, 6.55, 7.25 p. m. Sundays—3.10, 8.25 a. m., 12.50, 3.25, 6.55, 7.25 p. m.

Leave Trenton, Warren and Tucker's for Plainfield, 4.15, 6.50*, 8.50,* 9.00* 10.29 a. m., 12.00 m., 1.35, 3.14, 5.14, 6.55, 8.43, 8.10, 10.50 p. m. Sundays—1 20 a. m., 9 5 a. m., 1.43, 4.00, 5.55, 6.42, 8.15 p. m.

Plainfield passenger by trains marked *, change cars at Bound Brook.

J. E. OLHAUSEN, Gen Sup't.
H. P. BALDWIN, Gen'l Pass. Agent

THE PRESS
alone in Plainfield, has those Elements of Value, Circulation, Character and Public Confidence and Support.

THE DAILY PRESS.

THE PRESS,
Plainfield's Only Daily Newspaper
Read by the People
Who Have Money to Spend With
Those Who Advertise

ESTABLISHED May 10, 1887. PLAINFIELD, N. J., TUESDAY, MARCH 4, 1890. PRICE, TWO CENTS

Buy a New Broom.

We will sell this week 25 doz. Brooms, 13c each; value 20c.

1,000 yards left of those remnants of Outing Flannels—just the thing for Children's wear. Price 9c; value 13c.

Our line of Hamburg Embroideries this season surpasses all previous efforts Qualities the Best and prices the Lowest

Our show window will give you some idea of the new changes in Matting that have come out this season. Our prices we guarantee lower than all others.

When in the store look through our House Furnishing Department. There are many new things there that will interest you. We call particular attention to our new assortment of fine Glassware.

Special prices on Bleached and Brown Muslins, Table Linen, Toweling, etc.

Van Emburgh & White,

18 WEST FRONT STREET.

CARRIAGES

Of every description in stock or built to order.
Coupes, Cabriolets,
Surries, Depot Wagons,
Buggies, Road Wagons,
Physicians' and Ladies' Phaetons,
AT
RYERSON'S
Carriage, Harness and House Goods
EMPORIUM,
33 Somerset Street.
Open until 8 P. M. 1-4-tf

Fresh Garden Seeds,

Choice Clover and Timothy Seed,
Fertilizers, Othello Ranges.
Plumbing, Tinning, Hardware & House Furnishings.
A. M. GRIFFEN
13 East Front Street.
TELEPHONE CALL 8.

A Word With You

ABOUT CARPETS!

Wishing to sustain the reputation we have always enjoyed—that of giving the "Best Goods for the Least Money," we will offer this extraordinary inducement:

Best extra heavy Tapestry Brussels at 65 and 69c; Best, all-wool, two-ply Ingrains at 60 and 65c; extra heavy two-ply Ingrains, 40, 45 and 50c; good Ingrains 25c; and we will line them FREE OF CHARGE.

Good Fancy Mattings 12½, 15, 18 and 20c.

The following SPECIALS for a few days: Lot good Crash Toweling, 4c yard; lot Dress and Apron Ginghams 7c., worth 10c; lot Dress Calicoes, 5c, worth 8c. Our 50c Corsets, for a few days, at 39c. Lot of Ladies' Muslin Underwear, 25c per garment, and upward. All the standard brands of Bleached and Unbleached Muslins at Lowest Market Prices.

I. H. BORHM, 7 West Front St.
6-25-tf

House Numbers

At Collier's, 3 Park Avenue,
WATCHMAKER, JEWELER AND ENGRAVER.
Established, 20 YEARS. N.B.—NO BOTCHING
1-14-tf

SEVERAL NEW and ELEGANT

PIANOS
AND
ORGANS
JUST RECEIVED, and for sale
VERY CHEAP!
A. Vanderbeek, 33 Park Ave.
3-27-tf

C. K. COMPTON,

Baker, Confectioner and Iced Cream Manufacturer.

Iced Cream in Fancy Form, and Individual Bricks for Teas and Parties.

Plain and Fancy Cake, Charlotte Russe and Macaroons, fresh every day. *MY OWN MAKE*

Try my Home Made Bread; it will please you; hot at 5 P. M.

If you desire FRESH and PURE CANDY, you can make *NO MISTAKE* in buying my goods.

I manufacture LARGELY, and *GUARANTEE THE QUALITY.*

26 WEST FRONT STREET.
11-18-tf

OUR ANNUAL

BARGAIN SALE on all broken lines, will take place MARCH 1 to MARCH 15. On SHOES we do not intend to size up for the Spring and Summer trade; we will sell these goods at COST and BELOW, as we want to make room for straight lines now in the works. We do not want to carry over any odds and ends. We never have, and we don't propose to; and should we happen to have your size, you will get a GENUINE BARGAIN. Don't forget the time—MARCH 1 to MARCH 15.

DOANE & VAN ARSDALE'S,

22 WEST FRONT ST. THE ONE-PRICE BOOT AND SHOE HOUSE.

THE WARM WINTER

Has left us with a large stock of

Heavy Kid and Driving Gloves,

Which We Will Sell AT COST!

SEBRING BROS.,
Clothiers, of Park Avenue.
12-6-7

WE TAKE THE LEAD!

FROM SATURDAY, FEB. 22, until MARCH 1, we will offer all our domestic goods at greatly REDUCED PRICES; important among which are the following:

Fruit-of-the-Loom Muslin, 8c yard; Lonsdale Muslin, 8c yard; Lonsdale Cambric, 10c yard; Dwight Anchor, 9c yard; Good Bleached Muslin, 6c and 7c yard; Atlantic A & H, 7½c yard; A good Unbleached Muslin, at 6c.

Straw Ticking from 6c to 10c yard; A. C. A. Ticking—best made—13½c yard; Lining Cambrics, 5c per yard; Twill Muslins, 8c and 10c yard.

We will also give reduced prices in other departments.

Carpets, Mattings, Oil Cloths and Mats at the VERY LOWEST PRICES IN TOWN.

LEDERER'S, 9 West Front Street.
4-2-7

Where Did You Get That Umbrella?

At A. C. HORTON'S, 5 W. Front St

He Has Them in all Materials From the Purest Silk Down to the Everlasting Wearing Gloria. He Has Them at all Prices From the Cheaper Natural Woods up to Gold and Silver Handles.

A Great Drive in Winter Underwear

AT HORTON'S,
And Don't You Forget It
10-1-tf

33 PARK AVENUE!

Is the place to buy

Wagons, Sleds, Skates, Tops, and Sporting Goods, also Musical Instruments.

BIRDS MOUNTED TO ORDER.

A. M. VANDERBEEK & CO.
12-6-7

BEFORE BUYING ELSEWHERE, CALL AT THE EMPORIUM,

For FANCY GOODS and NOTIONS. All goods warranted as represented, and money always returned for goods not perfectly satisfactory.

Everything at the Lowest New York Prices!

Call and see for yourselves that we mean business at

SHERMAN & BECKER'S, 73 Park Ave., cor. 4th St.
12-8-7

We Are the People Who Keep

SKATES, all clamp "Eureka," for 80c., $1.50, $2.00, $2.25 per pair. SLEDS, both wood and iron, 50c., 75c., $1.00, $1.25, $1.50 ROGERS' SILVER PLATED KNIVES, first quality, $4.50 per dozen. CARVERS, Stag Handle, $1.35, $1.75, $3.50, $4 and $5. ROCHESTER LAMPS, Piano, all Brass, $16.75. All Iron, $20.

TELEPHONE 126. J. C. PIERSON, Jr., 42 W. Front St. 12-6-t

GAVETT'S,

15 E. FRONT STREET.

NEW AND LATEST NOVELTIES IN

ARTISTIC LAMPS, FANCY CHINA,
BISCUIT JARS, FIGURES,
VASES, GIFT CUPS, Etc.
10-25-tf

IN A BURNING MINE

Eight Men Entombed Alive Near Wilkesbarre, Pa.

FIRED BY A MULE DRIVER'S LAMP

Rescuing Parties Trying to Break Through a Pillar of Coal.

A Bare Hope that the Imprisoned Men May Have Found Refuge in a Gangway

The Disaster Created Great Excitement

A Belief that the Men Will Die of Suffocation—Names of the Unfortunates.

WILKESBARRE, Pa., March 4.—An explosion of gas occurred in the South Wilkesbarre shaft while eight men were at work inside of the feeder. In a few minutes the tunnel became filled with smoke and gas which shut off all means of escape.

The tunnel leads into the Wanton mine adjoining and efforts were made to reach the imprisoned men but the rescuing party was driven back and compelled to give up the attempt.

Superintendent Phillips and Inspector Williams are making every effort to break through a pillar of coal and rescue the men alive.

So great is the heat and so dense the smoke in the tunnel, too, that it is with the utmost difficulty that the flames can be reached. Several of the men at work have been overcome and had to be brought out of the shaft. Hope is fast fading away.

The victims are: Michael Terry, Thos. Jameson, Thos. McDonald, aged 20, James McDonald, aged 21, John McNealis, (all single), and Frank Call, Hugh Dugan and Thomas Williams, men of family.

The mine is owned by the Lehigh & Wilkesbarre Coal Company.

TRAINMEN KILLED.

The Accident Caused by the Explosion of an Oil Tank.

LAKEVILLE, Ohio, March 4.—An oil tank on the third section of Fort Wayne train No. 98 exploded at this place. The train stopped and the fourth section following close behind crashed into it, causing a terrible wreck, which took fire and burned up.

Engineer John Cowan, Fireman Harvey Gatehouse and Brakeman Miller, of the fourth section, were killed, and Gatehouse's body cannot be found. It is feared that he was cremated in the ruins.

Eighteen cars saturated with oil were burned and the heat was so great that the engine bell was melted, while the ties for 1,500 feet were consumed and the track twisted out of shape.

DEFENDS PARNELL.

Mr. Gladstone Praises the Irish Leader in a Speech.

LONDON, March 4.—In the House of Commons last evening, Right Hon. W. H. Smith submitted his motion that the House accept the report of the Special Commission on the charges against the Irish members, thank the Judges therefor, and enter it upon the journals.

Mr. Gladstone, who was received with cheers on his first appearance in the House since his recent illness, rose to oppose the motion. He took the ground that it was unprecedented to thank Judges for doing a judicial duty. The report of the Special Commission, he said, bristled with disputable matter. It was unreasonable to ask members to accept the whole of it. Ireland was on the brink of famine when the seven defendants mentioned in the report joined a seditious conspiracy. The charges against these men were ten years old. It was not wise or decent to censure others.

After a sweeping and masterly survey of the field which had occupied the attention of the Commission, Mr. Gladstone launched the declaration that agitation in Ireland had prevented more crime than it had caused, and as for Mr. Parnell, he said he regarded him since 1882 as a contributor to the peace of the land; and with regard to the period before that date Lord Carnarvon's overtures to Mr. Parnell had barred all charges and condoned all previous acts.

Abused a Boy Prisoner.

FRANKLIN, Pa., March 4.—Mrs. Pierce Butler, of this town, returned from the State Reform School at Morganza, having in charge her 17-year-old son, who was sent to the institution last November. The boy is in a dying condition. His arm is sprained and covered with cuts and festering sores, and he is suffering from a disease contracted at the school. He says the doctor abused him. Mrs. Butler says when she went to the school she was not allowed to see her son until just before the train came along on which she was to take him away. She has engaged counsel and will prosecute the officers of the school.

Young Lincoln Dying.

LONDON, March 4.—The doctors now say that young Abraham Lincoln cannot live but a few hours. The effusions which have more than once nearly killed him have taken a fresh and almost certainly a fatal direction. The young sufferer has intervals of consciousness during which he recognizes and smiles at those around him, but these intervals are becoming less frequent and of shorter duration.

Dead in the Snow.

PATERSON, N. J., March 4.—Rose McCusker, aged 42, was found dead in the snow here. In examining the body Dr. Johnson found $212.02 wrapped in a cloth bound around her right leg. Death was caused by alcoholism accelerated by cold. She had been wandering about all night.

THE MARINE'S NEW MOVE.

He Will Do All His Fighting In Future Before the Occidental Club.

NEW YORK, March 4.—A dispatch from San Francisco says that George La Blanche declares he will be revenged on the California Athletic Club for allowing him to be insulted by Dempsey before a large number of club members the other night while Dempsey and La Blanche were invited guests.

He proposes to get even by making all his matches under the auspices of the Occidental Club in future. The California Club men have been looking forward to a return meeting between Dempsey and La Blanche with more pleasure than any event that could possibly have been arranged. In fact, a doubt that it could take place anywhere else than in the California Club has not been entertained.

The Occidental Club is overjoyed at the turn of affairs. At the next meeting of the Board of Directors a fat purse will be offered the Nonpariel and La Blanche to battle for.

LEGISLATION AT ALBANY.

A Monster Petition for Ballot Reform Presented in the House.

ALBANY, N. Y., March 4.—In the Senate the report of the State Factory Inspector was received, also the reports of the State Engineer and Surveyor. A petition concerning laundry work in State prisons was presented. The report of the Committee on Statutory Revision, and the special order on registration were laid over until March 10.

Among the bills introduced were the following: To amend the charter of Lansingburg village; to amend the charter of Hoosick Falls in regard to village improvements so as to give the trustees more power; to allow religious corporations to apply to the Supreme Court for power to mortgage property; granting additional power to the Rome, Watertown & Ogdensburg Railroad.

In the Assembly, Speaker Husted asked unanimous consent to present a petition. Mr. Sullivan objected too late and the 1,000 pound book made up of 70,000 names in favor of ballot reform, was carried in. Mr. Sheehan stood in the aisle objecting, and the men carrying the petition crowded him down into the arena.

Mr. Sheehan rose to a question of privilege and claimed that the Speaker had violated the rules.

The Speaker rapped him to order, the Republicans applauding, and there was a scene. When quiet was restored the second reading of bills was the order.

The Speaker presented the report of the State Engineer on the Adirondack survey.

The following bills were introduced: Relating to taxation on town houses; to allow electors of Buffalo to vote upon proposed new charter; to revise the charter of the village of Alden; to allow the town auditors to examine all town commissioners accounts; to provide for a commission to prepare an amendment to article 6 of the constitution; to amend the banking act.

Hotel Burned and Two Persons Injured.

MIDDLETOWN, N. Y., March 4.—The Exchange Hotel took fire in the kitchen and before it was discovered it gained such headway that the flames were beyond control and the building with its contents were totally destroyed. Loss, about $7,000; partly insured. Lilly Peck, of Gouverneur, N. Y., a transient boarder, leaped from the second story window. She was badly burned about the face hands, neck, body and lower extremities. Her recovery is doubtful.

The Robert Ray Hamilton Divorce.

ELMIRA, N. Y., March 4.—Nothing had been done in the matter of taking further testimony in the Robert Ray Hamilton divorce case. E. C. Van Duzer who is the referee to take the testimony here says that he does not expect to take any more evidence in the case, but is holding it open to admit the evidence if any is offered. George M. M. Driver, Mr. Hamilton's counsel, refuses to talk about the case. Mrs. Hamilton's lawyer is not in town. It is thought that no further evidence will be offered.

The Freestone-Cutters' Lockout.

BOSTON, March 4.—The freestone lockout still continues, and causes much speculation. It is said there is considerable dissension in the contractors' ranks, and that some openly questioned the advisability of locking out the cutters. The contractors deny that a covert attempt is being made to overthrow the eight-hour movement.

Forger Carmichael Removed.

AMSTERDAM, N. Y., March 4.—Daniel Carmichael, the forger, was taken to Utica by Deputy Sheriff Mathias, on a bench warrant issued at the instance of the Utica City Canal Bank several months ago. The warrant has been held until now, pending a sufficient improvement in Carmichael's condition to warrant his being removed.

Verdict on the Priest's Death.

PHILADELPHIA, March 4.—The coroner's jury has found a verdict that Father Feron's death was caused by pulmonary apoplexy due to excessive use of narcotics and alcoholic stimulants. The bruises on the body were all found to be superficial and had nothing to do with the death of the unfortunate man.

The Evangelical Conference.

SHAMOKIN, Pa., March 4.—The Evangelical Conference was presided over by Bishop Esher. The treasurer's report of the Schuylkill Seminary showed a balance in the treasury to June 24, 1888, of $1,680.48. A number of committee reports were read and adopted, and eight applicants were licensed to preach.

Fruit Crop Destroyed.

LANCASTER, Pa., March 5.—At a meeting of the Lancaster Agricultural Society reports were read showing that the fruit crop in the county was practically destroyed by the late frosts. It was stated that there will be no early fruit at all.

LECONEY ACQUITTED

End of the Sensational Murder Trial at Camden.

EXCITING SCENES IN THE COURT.

The Prisoner Surrounded and Congratulated by Friends.

Ex-Prosecutor Jenkins Faints While Speaking for the State—Leconey Practically Beggared by the Trial—A Witness Appeals to the Sheriff to Remain in Jail for Protection.

CAMDEN, N. J., March 4.—The closing scenes of the Leconey trial were very exciting. When Richard S. Jenkins, the old lawyer who conducted the trials of the State in Camden county for twenty years previous to his succession by his nephew, Wilson H. Jenkins, six years ago, arose to make the final argument for the State, the large audience listened with breathless attention. At the end of half an hour Mr. Jenkins complained of the ventilation of the court room.

A few minutes later he was seen to stagger, and but for the assistance of his nephew would have fallen.

He was led from the court room, and Judge Garrison, who is a physician, attended him. It was announced that he had an attack of heart failure, probably not serious, and the court took a recess.

Later the prosecutor agreed to let the case go to the jury on the charge of the Court.

The judge after reviewing all the facts in the case, charged that the circumstances would not warrant the finding of a verdict of murder in the first degree, but said in case the prisoner was found guilty it must be in either the second degree or for manslaughter, and he defined the difference.

The judge's charge was pronounced fair, but seemed to move the spectators to the opinion that it would somewhat influence a verdict against the prisoner.

The jury was out for three hours. As the foreman announced the verdict, "not guilty," Leconey stood up and faced the jury. His father and mother, who were near him, were the first to congratulate him and embrace him. Mrs. Leconey wept while her head rested on her son's shoulder. Leconey then shook hands with his lawyers, and after the adjournment of the court was congratulated by hundreds of friends and acquaintances.

Leconey soon became surrounded by a crowd, and the officers had much difficulty in clearing the court room. There were at least 1,000 persons in and outside of the court house when the verdict was announced.

Leconey, who has become somewhat broken down in health from his close confinement in the jail, said that he had not decided as to his plans for the future, except that he would go home with his parents to Waverly, O.

Leconey is practically beggared. He has expended all the money he could raise for his defense and goes into the world a free man without a dollar in his pocket. The witnesses who testified against him are in terror lest his neighbors should wreak vengeance on them. Old man Smith, who gave damaging evidence against Leconey, was afraid to go home. He begged the sheriff to permit him to remain in the jail for a day or two until the storm which he fears shall have blown over. The request was granted.

KILRAIN'S SENTENCE.

The Supreme Court Affirms the Decision of the County Judge.

PURVIS, Miss., March 3.—The Supreme Court has affirmed the verdict against Jake Kilrain. He is now required to be delivered to the sheriff and serve his sentence of two months' confinement in the Purvis jail and pay a fine of $200, else his bond will be forfeited.

A decision in John L. Sullivan's case is expected next Monday.

Kilrain is now at Hot Springs, but will return at once to begin his term of imprisonment. He is fortunate in having his sentence affirmed early, for his term will be completed before the hot spell begins. Under the Mississippi law county convicts are sold to the highest bidder and worked on farms or on the road. Kilrain and Sullivan will be bid in by Charley Rich or some other friend, and it is not probable that either will be compelled to perform especially arduous labor.

Men and Ammunition Ready.

SHENANDOAH, Pa., March 4.—The affairs of the Greek Catholic Church are still unsettled and each faction holds to its opinions and says it is ready to sacrifice even life for the respective priests. The borough authorities are ready at a moment's notice to shoulder their rifles. Rev. Mr. Wolansky went to Pottsville, the county seat, to see if there was any justice there who would restore to him possession of his property. The trustees now holding the keys of the church are in favor of Rev. Mr. Andrews. The borough authorities have men and ammunition in readiness should there be an outbreak.

A Tramp Dies of Pneumonia.

NASHUA, N. H., March 4.—A tramp, who was taken sick with pneumonia at the police station after walking from Ayer Junction, died at the city farm. Just before dying he said that he was George Stanhope, aged 35, and belonged in East Troy, N. Y.

Socialists Attack the Police.

BERLIN, March 4.—At Dortmund the announcement of the result of the second ballot caused a riot in which the police and the Socialists were engaged. The rioters stoned the police who finally dispersed them at the point of the sword. Thirty arrests were made.

THE DAILY PRESS

Is an Evening Edition of the Weekly Constitutionalist and is issued at No. 3 North Avenue, every day—excepting Sundays and Holidays—at Five O'clock in the Afternoon; sent through the Post Office at $3.00 a Year, or delivered by Carrier at 10 Cents a Week.

It is devoted, Locally, to the Interests of the City of Plainfield, its Suburbs and its Neighboring Towns; and, Politically, to the Advancement of "The Greatest Good to the Greatest Number."

Correspondence solicited on all matters of Public Concern, but published only when accompanied by the Name of the Writer, in Confidence, as Endorsing the Truth and Honest Intent of the Communication.

Advertising Rates made known on Application at this office. Notes of Church Entertainments, Fairs, Sociables, Lectures, Cards of Thanks, Lodge Resolutions, etc., Inserted Free or not, as Charity or Justice may demand.

W. L. and A. L. Force, - Publishers and Proprietors.

J. A. Demarest, - - Managing Editor.

BY THE WAY.

—Oh! for a Y. M. C. A. building.

—The board of directors and membership committee of the Y. M. C. A., meet to-night.

—Mr. Edward Harrigan and his company presented "Old Lavender," at Music Hall, last evening, before a good sized audience. The play was well brought out.

—The voters of North Plainfield, irrespective of party politics, are requested to meet in the public school building on Thursday evening of this week at eight o'clock, to place in nomination a citizens ticket for township and borough officers.

—The Monday bowling team of Westfield won two games from the Somerset team at Somerville on Monday night, and the Elizabeth team won two games from the Olympics of this city on the same evening. The scores will appear to-morrow.

—Mr. J. H. Fosher has removed his place of business to corner of Fourth street and Grant avenue. On Saturday of this week he expects another carload of Western horses, embracing good business horses, teams, etc. A specialty made of fancy drivers.

VACATION SET.

Board of Education Meeting.

All the members were present at the meeting of the Board of Education, last evening. After the usual routine of scrutinizing and passing bills was over, several items of interest were discussed.

The time for the usual Spring vacation was fixed to extend from Friday noon, April 4, to Monday morning, April 14. The petition of ladies from the Monday Afternoon club for the introduction of manuel training classes into the public schools, which at the last meeting of the Board was referred to the Committee on Teachers and Text Books, was reported back and considered at length.

On motion of Dr. Huribut, it was decided in view of the little time remaining in this school year, the absence of the Principal and the small balance in the treasury over the known wants for the present year, to postpone the further consideration of this subject until the opening of another school year. The President reported that the night schools had been suspended at the end of February, in consequence of the light attendance.

A proposal was received from Mr. Ernest Ackerman to furnish an American flag for the High School. If the Board would provide a flag-staff, which was accepted, and the Committee on Buildings and Repairs were directed to procure the staff. This makes three out of the five schools which are provided with flags. As this city set the fashion in this matter of furnishing flags for the schools, which has spread all over this and other States, it is to be hoped that the other two schools of this city will not have to wait long before they are also thus equipped.

Acting Principal Goodrich reported $116 as the profits of the school concert, and that the money with the balance on hand from former concerts had been spent in purchasing singing books for the school. He also reported something over $400 as the receipts of the second quarter for tuition in the High school. The receipts for the year from this source will amount to nearly $2,000, a gratifying fact showing the estimation in which the High School is held. In this respect it should be remembered that no scholars are taken from outside the city limits excepting into classes which are not filled with Plainfield pupils.

Mr. Goodrich also stated that since the boys had been stopped from playing ball in the street through the complaint of one lady out of all the residents on the avenue, they were not now provided with sufficient play ground, and suggested that the windows adjacent to the yard be protected with screens, and the boys be permitted to play ball in the yard between the building. The matter was referred to the Committee on Buildings and Repairs. The Board adjourned at 9:30.

Avoid Appearances.—A worthy gentleman, having an unusually red nose, was long suspected of being a tippler on the sly, by those not well acquainted with his strictly temperate habits. His unfortunate disfigurement was readily cured by the use of Ayer's Sarsaparilla.

—The police this morning arrested a number of boys for committing depradations along the Central railroad.

Prominent clergymen, physicians, and all classes of citizens are unanimous in the endorsement of Salvation Oil, the greatest cure for rheumatism.

OBITUARY.

Death of Assessor Isaac Brokaw.

At his home, on Duer street, North Plainfield, about seven o'clock this morning, occurred the death of Assessor Isaac Brokaw, after a lingering illness from a complication of diseases resulting from liver troubles. Mr. Brokaw was perhaps one of the most well and favorably known men in Somerset County. He was about 50 years old at the time of his death, and for the past 12 years he has held the office of Assessor in North Plainfield township, with credit both to himself and to the township. In public life Mr. Brokaw was one of North Plainfield's foremost citizens, and his friends were a legion. He leaves a widow and one son.

Mr. Brokaw was also engaged in the real estate and insurance business. He was Commander of Winfield Scott Post, No. 73, G. A. R., also a charter member of No. 2 Engine Company of this city, besides being a Free Mason and a member of the Knights of Pythias. He was also a member of the First Baptist church.

MR. BROKAW'S BIOGRAPHY.

Isaac Brokaw was born September 1840, at Harris' Lane, one mile this side of Bound Brook, New Jersey, on the farm now owned by his uncle, Wm. H. Smock. His father was the son of Isaac Brokaw, who formerly owned the farm now the property of Wm. Rice, near Goad's Mill, and his mother was the second daughter of Henry Smock by his first wife. Isaac Brokaw attended the school at Harris' Lane until he was 15 years of age. He then left the farm and went to Newark, N. J., and learned the trade of silver plating with the firm of Edwards & Frazee. After serving his apprenticeship he worked some three months at this trade.

On the eve of the breaking out of the Rebellion business became stagnant on account of sus ended intercourse with the South, where the greater portion of the firm's goods were shipped. He left Newark and returned to the farm, and in the Spring of 1860 he and his brother took charge of his grandfather's farm. In August, 1862, he enlisted in Co. C, 28th Regt., N. J. Vols., as Third Sergeant, and on Dec. 13, 1862, was detailed to act as First Lieutenant of his Company, owing to the sickness of that officer, and continued in that capacity until June 23, 1863, the date of his discharge.

He participated in the Battle of Fredericksburg, December 13, 1862, Burnside's mud march in February, 1863, and the Battle of Chancellorsville, May 1, 2 and 3, 1863, being connected with the 1st Brigade, 3d Division of the Second Army Corps, commanded by Gens. Couch and Hancock. He was wounded at Fredericksburg and also at Chancellorsville, on May 3, and mustered out of service June 26, 1863, by reason of the expiration of his term of enlistment.

After his discharge he formed a partnership with Mr. George H. Martin in silver plating at 57 Mechanic street, in the City of Newark and in 1865 closed his affairs there and came to this city and continued in the plating business until 1883. He married the youngest daughter of Mr. Wm. M. Jennings, January 19, 1865, and has one son a young man just of age and until lately connected with the United States Express company in New York.

Mr. Brokaw was elected Clerk of the Township in 1876 and re-elected to the same office in March 1877, and upon the death of Isreal Coon, Assessor, in June of the same year, was appointed Assessor by the Township Committee to fill Mr. Coon's unexpired term and has been re-elected to the same office continously since. He was a life long Republican and for the past 7 or 8 years has been largely interested in the Real Estate and Insurance business. He was an honored member of Odd Fellowship, of Free and Accepted Masons and the Knights of Pythias, was a charter member of Winfield Scott Post, No. 73, G. A. R., and the only comrade ever honored by a re-election to its Commandership.

Death of Mr. A. T. TenEyck.

The death is announced of Mr. A. T. TenEyck formerly of this city which occurred at his home in Samptown, last night, after a long and painful illness from asthma. Mr. TenEyck had many warm friends here who will learn with sorrow of his demise. He was a member of the Knights of Pythias and was until recently employed by Mr. W. W. Coriell, the butcher of West Front street. The funeral will take place from the house on Friday at 2 P. M. Interment will be made at Samptown.

Everybody Should Attend.

Comparatively few people seem to know that the loan collection at the Art Gallery is still open, or they do not realize that this is a rare opportunity to see in Plainfield specimens of some of the very best painters in the World. The Art Committee have put the price of admission down to 25 cents during the few remaining days of the exhibition, and all who have not seen these pictures should not fail to embrace this opportunity, the more so as the money goes to furnish new books for the public library.

A Small Fire.

An incipient fire started in Dr. James Hayes' residence on East Front street, a few evenings since, which destroyed about $50 worth of lace curtains, lambrequins, etc. No alarm was sent out.

Remember that Ayer's Cherry Pectoral has no equal as a specific for colds, coughs, and all affections of the throat and lungs. For nearly half a century it has been in greater demand than any other remedy for pulmonary complaints. All druggists have it for sale.

Professional Cards.

DODWORTH
Isn't my name, but I guarantee to teach WALTZING for Five Dollars. All FANCY DANCES taught. References given.
M. HAYWOOD. 11-19-y

MEDICATED
Sulphur and Vapor Baths,
followed by a thorough rubbing with alcohol. For men only. Hours 8 to 11 a. m.; 1 to 3 p. m. H. HORNISH, 25 W. 2d street, Plainfield, N. J. Refers to Drs. Probasco, Endicott, Fritts, Tomlinson, Geo. W. Rockfellow and T. S. Armstrong. 5-27-tf

DR. M. S. SIMPSON.
OFFICE AND RESIDENCE—50 W. FIFTH ST., CORNER OF LIBERTY.
OFFICE HOURS—Until 10 A. M., 1 to 3 P. M. after 6 P. M. 8-26-1y

DR. E. B. VOORHEES,
Veterinarian,
NO. 29 NORTH AVE., (NEARLY OPP. DEPOT.)
RESIDENCE—104 West Front street. 4-27-tf

JACKSON & ODDINGTON,
Counsellors-at-Law
Masters in Chancery, Notaries Public, Commissioners of Deeds, Special Master etc. Corner Park avenue and Second street. my10tf

WM. K. McCLURE,
Counsellor-at-Law.
Master in Chancery. Notary Public. Commissioner of Deeds.
Offices, North Avenue, Opposite Depot. my9

CLARK & REED,
Counsellors at Law,
FIRST NATIONAL BANK BUILDING

A Typewriter possessing **Valuable Improvements** over the best of other machines. **Uses no ribbon,** the type prints directly on the paper, clean and handsome. Every letter in **Perfect Alignment,** neither too high nor too low.

The machine is light, simple and durable, and receives the unqualified praise of the intelligent operator.

PRICE—$100. Don't fail to see **THE YOST.** W. A. CODDINGTON, Agent, PLAINFIELD, N. J.

Shorthand and Typewriting.
LANSLEY BUSINESS COLLEGE.
ELIZABETH, N. J.
Best school to learn Stenography in the State. Positions furnished to graduates. Yost Typewriters in use. Circulars sent free. 2-10-tf

BROWN & HILL,
Shaving and Hair Cutting Parlors,
[FORCE'S HOTEL,] No. 5 North Avenue.
Special attention paid to
Children's Hair Cutting. 2-15-tf

5 Per Cent INVESTMENT!
--NO RISKS!--
BY PAYING
CASH
FOR YOUR
GROCERIES,
And getting your 5 per cent discount at
J. F. MacDONALD'S
46 & 48 E. Front Street. 1-18-tf

Ask to See Icarian,
The latest and most useful Invention.
For sale only by
Joseph M. Harper,
No. 75 PARK AVENUE,
2d store South of 4th street,) Plainfield, N. J. 2-5-y

HOME OIL CO.,
DEALERS IN
Illuminating Oils,
Pratt's Astral, Home Oil, and Electric Oil,
Pratt's Stove Gasoline.
DEPOT—Grant Ave., near 2d St.
P. O. Box, 731.
Clark's Patent Family Oil Can loaned free of charge. 1-12-tf

TRY OUR
Q'JEEN and NEW ENGLAND BREAD.
HENRY LIEFKE
NO. 27 WEST FRONT STREET.

CONTINUED

SAVE $3.50 TO $7.50.

We will continue to make Carpets free and give in the best corrogated lining until MARCH 15; and if they are not wanted for present use, we will hold them until needed. The stock is the largest and most varied ever shown in this city—all new, fresh goods. Our prices, in many cases, are actually lower than in New York. You can save from $3 50 to $7 50 on a carpet by purchasing under this special offer; and we will guarantee entire satisfaction in every particular or the money will be refunded. This offer during the past month has been accepted by many of our citizens who formerly purchased their carpets in New York, which is a strong proof that we are giving better bargains than they can get there. Our stock of new Spring Mattings are all in now, and we show over thirty different patterns—very pretty styles—as low as 12½c and up. Curtain Poles, in ash, cherry, walnut, antique oak, ebony and brass, in 1¼ in. and 2 in., in stock, at low prices. EDSALL'S, 20 West Front street

SAVE $3.50 TO $7.50.

PACKER'S FURNITURE EMPORIUM.
Large Assortment. Reliable Goods. Low Prices.
Making, Upholstering and Repairing a Specialty.
This is the time to have your SPECIAL WORK DONE PROMPTLY.
Nos. 23, 25, 27 and 29 PARK AVE.,
PLAINFIELD, N. J. 1-3-tf

CARPETS!
I HAVE JUST RECEIVED A LARGE STOCK OF
Body Brussels, Tapestry & Ingrain Carpets
Which for *STYLES* and *QUALITY* will compare favorably with any.
An experience of 25 years in the Carpet business enables me to select the BEST MAKES and most DESIRABLE PATTERNS.
HOWARD A. POPE.
Everything in the way of *DRY GOODS* or *NOTIONS*, at the old corner, FRONT and SOMERSET STREETS. 11-13-y

Continuation of Low Prices
At which WALL PAPER is sold at
The Plainfield Wall Paper Ware House, 67 North Ave.
IT will pay to visit the store and inspect goods, even if not intending an immediate purchase.
Fine line of ARTIST MATERIALS and STATIONERY.
EDWARD LOVE, Prop'r.
Agent for CHILTON MIXED PAINTS. Best on the Market. 1-6-tf

REYNOLDS' SODA-WATER.
HOT : PIPING : HOT.
If the air is cold and sharp, or damp and raw; If you are chilly and tired; Or if you merely want to wet your whistle, you will be refreshed and comforted—while resting a moment at our central corner in a comfortable chair—by sipping a cup of steaming BOUILLON, fragrant COFFEE, rich CHOCOLATE, fresh LEMONADE, etc. These drinks, made from the purest materials, are thoroughly wholesome, and are served from the best and latest apparatus in a style to please the most fastidious,
ALWAYS PIPING HOT!
--- REYNOLDS' PHARMACY. ---
Park and North Avenues. Established 1868.

IF EXTENSIVE VARIETY,
Latest Designs. Lowest Prices,
Is of any object when selecting
WALL PAPER,
Then you should not fail to call at the store of
A. D. VAN SCIVER, 47 NORTH AVE.,
Opposite Depot.—Plainfield, N. J.
N. B.—*ALL BRANCHES OF PAINTING A SPECIALTY.*

COAL LUMBER
And
Builders Supplies
LOOMIS & RICE
49 B'DWAY

PECK'S CORNER.
IT MAKES US TIRED!
Selling So Many Goods!
BUT
PECK
LIKES IT ALL THE SAME!

KLINE & STAATS,
DEALERS IN
Coal, Wood, Hay, Feed,
Straw and Grain.
TELEPHONE CALL, 38.
Yards—Corner of Front St. & Grant Ave.
BRANCH OFFICE—North Ave., opposite Station.
The *BEST GRADES OF EVERYTHING* at the *MOST LIBERAL PRICES.* 9-6-1

OUR MOTTO:—LOWEST PRICES CONSISTENT WITH GOOD QUALITY AND HONEST QUANTITY.
Creamery Butter and Coffee, Specialtie
Philadelphia Sugar-Cured Hams, 15c.
Ferris Boneless Bacon, 16c.
Large variety of Canned Goods and Dris Fruits.
Please call and examine goods and prices
P. M. DEMAREST,
25 PARK AVENUE. 8-6-1

EXPERIENCE MAKES PERFECT. What does inexperience make? A pretender!! What does the home owner get? He gets the results!!! What are they likely to be? Value for his Money on one hand; a chance of a fire or future ail on the other; good intentions prevent neither.
MORAL.—(Organized 1881. Incorporated 1883. At the head of the profession 1889.)
The Electric Construction and Supply Co.,
Telephone Building, Cortlandt St., N. Y. Plainfield Office—28 North avenue. 6-24-1

Strawberry Crush. Strawberry Crush.
Lovers of Strawberries, Attention!
STRAWBERRY CRUSH IN FEBRUARY.
The pure ripe fruit suspended in Syrup—Delicious.
The Original Popular Drink of last season again with us.
Registered Pharmacists (only) constantly in attendance at our Prescription Department.
L. W. RANDOLPH,
21 W. FRONT STREET,
PLAINFIELD, N. J. 2-4-tf

BABY CARRIAGES.
We are in receipt of an early shipment of children's carriages, ranging in price from $6.75 upward.
Our specialty is something extra fine at $15; it will pay you to see it before buying.
A. W. RAND,
24 West Front Street. 1-3-tf

JAMES HARDY,
THE CONTRACTOR,
No. 30 Somerset street.

PRIZE FOWLS FOR SALE.
Owing to my illness I will dispose of my
Choice Varieties of Fowls.
Lt. Brahmas, Buff Cochins, Brown and White Leghorns, S. Laced Wyandotte, S. S. Hamburghs, Plymouth Rocks, etc.; (prize winning birds), cheap.
C. K. HOWLETT,
No. 5 Elmwood place, Plainfield, N. J. 2-15-3w

TRY
B. T. Barnes'
Flaxseed & Lemon
COUGH DROPS
Opposite the Post Office. 12-12-tf

M. E. MOORE,
--Practical Builder.--
RESIDENCE—18 NORTH AVENUE,
PLAINFIELD, N. J. 2-10-tf

G. H. VAN NEST,
Meat, Fish, Vegetable and Produce
MARKET!
25 SOMERSET STREET.
Orders called for and goods delivered free of charge. 11-14-tf

A Great Bargain in the Following
Canned Fruits and Vegetables!

	Canned	Doz
California Cherries,	25c	$2.50
" Plums,	25c	2.50
" Apricots,	25c	2.50
Franklin Brand Corn,	10c	1.15
Standard Jersey Packed Tomatoes,	10c	1.10
Stringless Beans, extra choice,	15c	1.50

Estelle, Taylor & Neuman,
79 Broadway, cor. Fifth St.

PEERLESS DYES Are the BEST. Sold by Druggists.

THE WATER WORKS WAR.

CRIES OF "OUTRAGE" AND CHARGES OF JOBBERY IN THE COUNCIL CHAMBER.

Contractors Under Hot Discussion—The Man Who Did and the Man Who Didn't "Get the Job"—To Make Rigid Investigation—Interesting Bits of Debate—Routine Work of the Session.

Cries of political jobbery were raised in Plainfield's Common Council chamber, last evening, for probably the first time in the city's history. The ordinary business of the meeting had been nearly concluded, and the session has already lasted nearly two hours, when Councilman Hetfield, Democrat, introduced a resolution seeking to cancel the contract made a short time ago between the Council and Mayor of the city and Rudolph Hering, a New York engineer, for the supervision of the construction of local water works. Mr. Hetfield is a new Councilman, and Mr. Newhall, a Republican holding over from last year, asked for reasons for the proposed action, and wanted to know what the city would do if the resolution was carried. Mr. Hetfield's reply was fearlessly out spoken. He held that the amount agreed to be paid to Mr. Hering for his share in the construction of the works ($5,500) was too much. Moreover, he had been reliably informed that Mr. Hering was totally inexperienced, had never before constructed waterworks and knew nothing whatever about the operations for which he had contracted. He left, it was alleged, all the important details to incompetent assistants, and concerning the waters obtained from the experimental wells rendered analyses which chemists had subsequently privately pronounced untrue. Other engineers, he continued, stood ready to construct the works for a less amount, engineers who were competent, which Mr. Hering was not.

"All that is being done," he stated, "is the boring for water and the testing of the supply. This is experimental work and will take some time. Meanwhile the city can procure another engineer.

"The contract gives us the right to dispense with Mr. Hering's services at any time, and if there arise a dispute as to compensation for work actually performed a provision for arbitrators may be followed."

Mr. Newhall, who was chairman of the Water Committee of the last Council, and whose Committee deliberated at sixty-three meetings before finally rejecting all other bids and accepting that of Mr. Hering, warmly denied that Mr. Hering was incapable.

"He is thoroughly competent" — he stated. "From personal investigation I know him to be worthy of every confidence. His integrity is unimpeachable; he is in every way honorable; as a hydraulic engineer he had no superiors among those who applied to construct our works. The statement that he has given us false reports—I care not what its source—I boldly denounce as false itself. I doubt if Mr. Hering's equal could be obtained to fulfil this contract for a less sum.

"It is true that various offers to work at comparatively low monthly or yearly salaries have been made, but I believe, and I think that the last Council agreed with me, that any arrangement based on the prices offered by others would cost more in the end than Mr. Hering's.

"Complications would certainly arise if this step were taken. There would be great disagreement. Owing to the heavy cost of the early work, a larger amount would be claimed than monthly proportions of the entire contract-sum would seem to warrant.

"The imputation has been publicly made that false reports have been sent in. In answer let me say that I believe that by allowing the contract to stand the best interests of the city will be served."

Councilman Dunham asserted that Mr. Hetfield's charge as to Mr. Hering's not visiting Plainfield was false, but Mr. Hetfield insisted that though an occasional call might be made Mr. Hering nevertheless did not give the matter his own personal supervision as he ought. Furthermore—he added—cheaper and better bids have already been presented—notably by Mr. J. J. Henderson of New York.

Mr. Newhall promptly introduced correspondence which recently had passed between Mr Henderson and himself. Mr. Henderson—who, while Mr. Newhall was ill, seemed to have caused to prevail among the other members of the Water Committee the erroneous impression that Mr. Newhall had favored his application—at first had asked for a yearly salary of $5,000 till the completion of the works. Subsequently this figure was lowered to $3,600, but this did not include the expenses covered by Mr. Hering in his contract, and there was no assurance, nor any apparent likelihood, that the work would not extend through a period of at least several months more than one year, if not through the second year. So far as Mr. Newhall and his Committee had been able to discover, there was no indication of any familiarity on the part of Mr. Henderson with hydraulic engineering, and on looking up Mr. Henderson's references no evidence could be procured save that Mr. Henderson was a "good, honest bridge-builder," or could put substantial roofs on buildings. From none of the 32 railroad companies to which he referred had come any word that he knew aught of hydraulics, and he finally had admitted his ignorance. He was willing, however, to "study up," and he had friends who would "assist in deficiencies." Other friends would be glad to have him [illegible] he could build a dam

piers; so why couldn't he put in operation a system of suburban water works?

Mr. Hetfield demanded for the city an engineer who would do better work for less money and give it his own supervision.

Mr. Rushmore retorted that the Council and the people wanted more facts from the gentleman and less "vague information." The people would demand better reasons than had been adduced for cancelling the contract.

Amid considerable discussion Mr. Rushmore succeeded in getting in a motion to table the resolution. The motion was seconded by Mr. Newhall. President Moffett called for "remarks." A contest of words ensued as to the parliamentary propriety of argument on a motion to table. It resulted in the calling of the ayes and nays. The resolution was tabled by a majority of one. A Republican, Councilman Smith, voted with the Democrats.

Ayes—Councilmen Dunham, Jenkins, Johnson, Newhall, Roberts, Rushmore—6.

Nays—Councilmen Gallup, Hetfield, Moffett, Smith, Spangenberg—5.

A resolution was subsequently presented by Mr. Newhall that no action should be taken towards cancelling the Hering contract till a public meeting of citizens and Council had been held, the Clerk to issue a ten-days' notice for such a meeting.

"This"—said Mr. Newhall—"is not to defeat the plan which seems to have been set on foot, but is to prevent cancelling the contract and incurring the consequent penalties without having consulted the public just as it was consulted at the outset, through the medium of printed copies of the proposed contract and through public meetings, as to the erection of the works and the making of the bond."

Here he might have stopped, but he didn't.

"I certainly hope," he continued, glancing towards Councilman Smith, and waving his hand impressively towards Councilman Roberts, "that inasmuch as this looks like a party measure those who recently have seemed to cling to the enemy will step over again to the fold from which they were elected good Republicans. Our venerable friend [Mr. Roberts] has set an example. Is not our other friend [Mr. Smith] with us?"

There was a low murmur. Mr. Hetfield was on his feet in an instant, declaiming against dragging politics into the discussion.

"If politics put Hering in," he said, "let's put him out."

"Mayor Male," he continued, "is dissatisfied with Hering. He thinks his work and charges an outrage. He told me so personally. What, in the face of his objections, induced him to sign this contract, I know not. Perhaps politics did. It does sometimes. I don't know Hering, but I judge he must be a Republican. Is this a Republican job? Let the sun shine in. Let the people see."

Mr. Hetfield reported conversations with prominent taxpayers and was corroborated by other Councilmen in saying that a considerable portion of the public considered itself outraged by the Hering "job."

Mr. Smith interjected a disclaimer that he had ever left the Republican fold. He was always a Republican. This, however, was a case for right, not politics.

Mr. Newhall, responding to Mr. Hetfield's address, said that the reason the Mayor had changed his mind as to the "outrage" was because his misapprehension as to the amounts for which the different competitive engineers had offered to build the works had been corrected.

Mr. Dunham said that he too had talked with the Mayor about the contract. To him the Mayor had expressed thorough satisfaction.

Mr. Hetfield said that the Mayor must be in his dotage, or else his memory was uncommonly bad. It was only because of what the Mayor and the people had said to him that he had introduced his original resolution, and the speaker wanted it to be understood that he did not cast any reflection on the integrity of any person, but believed that the City ought to have an engineer that would give the construction of the Water Works his personal supervision. And there were no politics in the matter, the resolution being offered for the best interest of the City.

Mr. Newhall thought that the venerable Mayor had been criticised enough, and after further comment it was agreed to defer action for two weeks.

ROUTINE WORK OF THE SESSION.

The routine work of the session began with the customary roll-call, showing all members present. The minutes of the meeting of February 7, were read by City Clerk Coward and were approved as read.

Petitions for electric lights on West Second street near Elmwood place, on Irving place between Seventh and Eighth streets, and on New street between Third and Fourth, were referred to the Committee on Public Lights.

A petition asking for a correction of the sidewalk grade in front of Hand's new building on West Second street, was referred to the Committee on Streets.

WHERE OUR WATER IS PUREST.

"Report of Progress, No. 1," from Rudolph Hering for the Plainfield Water Works company, was read. It gave details concerning the best wells driven and the quality of water obtained. Experiments to determine the quantity procurable from the best locality thus far found—that Northeast of the city, beyond Leland avenue—were about to be made. In the Leland avenue neighborhood the best results of any ha[illegible] tory work was expected. By chemical tests the water was very good, while that from near the mountain in other tested localities came from beneath red shale, was impregnated with iron and was unsatisfactory.

The report was received and filed. The "iron" statement is one of the things disputed by Mr. Hetfield.

APPOINTMENTS BY THE MAYOR—FIRE AND POLICE.

The resignation of Eugene A. Laine as First Assistant Fire Department Engineer was presented and accepted, and Mayor Male's appointment of J. Erwin Waters as his successor was confirmed.

Eugene A Laine and Joseph Cooney were recommended by the Mayor for regular police duty and were appointed. Chief Carey was authorized to procure regulation suits and outfits.

The nomination of Robt A. Meeker to be Street Commissioner was confirmed

A communication from H. H. Baker seeking further patronage in the matter of placing name signs on streets not now indicated and "City Limit" signs on important roads, was referred to the Committee on Streets.

Firemen were nominated as follows: Alert Hose Co., No. 1, Wm. F. Arnold, Jas. W. Davis; Engine Co., No. 2, Geo. Frazee, Adolph Kaiser, Frank B. Randolph. The nominations were tabled, but were subsequently confirmed with these others: Engine Co., No. 2, W. S. Marsh, Harry Hartpence; Zephyr Hook and Ladder Co., No. 1, J. W. Gavett, Chas. McGinley, John E. Harding, Geo. Studdard.

A great batch of hackmen's and peddlers' licenses were granted, and twenty-five hackmen's badges were ordered.

Bills were ordered paid as follows:

Salaries—Geo. M. Angleman, $90; John Johnson, $125; A. Titsworth, $76.50; Vincent W. Nash, $55.75; Craig A. Marsh, $23.42.

Miscellaneous — Plainfield Electric Light company, $675.17; Plainfield Gas Light company, $4.28; J. C. Pierson, Jr., $14.70; W. L. Force & Bro., $100.75; *Times* Printing and Publishing company, $19.50; J. L. Crowell, $7; John R. Naylor, $26.

Police—Tunis J. Carey, $90; G. W. Grant, $60; P. J. Flanagan, $60; Chas. Giese, $60; Thos. McCue, $60; Patrick Lynch, $60; S. R. Hope, $10; Joseph Cooney, $8; Jacob Kriney, $1.50; Andrew Muir, $5; District Fire Alarm Messenger Telegraph company, $8.

Streets—Geo. M. Angleman, $65.92; John H. Angleman, $11.25; J. Adams, $12.14; M. Burk, $3; J. Brennan, $21; T. Burk, $19; J. Connolly, $27.30; John Dunn, $11.63; Thos. Flynn, $12; John Heffernan, $12.75; S. Jones, $1.50; John Keefe, $6; John Kellett, $7.50; Albert Mannock, $3; A. J. McLain, $30; Thos. Melville, $12.15; Robt. Randolph, $9.75; Michael Sweeney, $6.75; J. F. Scott, $1.50; J. W. Stout, $6.75; Michael Welsh, $44; J. H. Wilson, $230.58, $10.23.

Poor—Sundry claims making a total of $204.50.

Fire Department—T. O. Doane, $42.06; Hiram R. Voorhees, $10; John B. Gabel, $12.50; J. Cooney, $13.33; D. A. Woodhouse, $12; Plainfield Gas Light company, $40.50; C. F. Glaentzer, $5; F. B. Randolph, $25; J. J. Sharp, $3.50; A. M. Griffen (hot water heating in No. Two's Engine house), $395; A. M. Griffen, $27.67; Eugene A. Laine, $6.25; Plainfield District Fire Alarm Co., $1.50; M. J. McCarthy, $5; Geo. Conover, $41.66.

The report of the Tax Collector, John Johnson, showing for the month receipts of $2,728 65, of which $775 50 was for school purposes, was received and referred to the Finance Committee.

The report of City Treasurer Alex. Titsworth, showing a balance on hand of $16,770.10 took a similar course.

PAUPERISM, ILLEGITIMACY AND WIFE-DESERTION.

The annual report of Overseer of the Poor, J. Oakley Nodyne, was presented. It showed that during the year $3,922 29 had been expended on the city poor. 71 families had been aided. The Overseer regretted that because the legal punishment was so small the number of cases of infants who were likely to become public charges was on the increase. Cruel and wilful desertion by husbands was also an alarming and growing evil, and because of its growth the pauper roll was visably lengthened. The laws were too lax; the punishment was inadequate. Both matters needed thorough legislative revision.

CHIEF CAREY'S $200 PRIZE.

The quarterly report of City Judge W. R. Codington showed that out of the 29 prisoners, 24 had been fined, 2 had been committed to jail and 2 had been discharged; on one sentence had been suspended. There had been collected in fines $569, of which $400 had been from Michael Watson for the illegal sale of liquor. Of this $400, $200 had been given to Chief Carey, complainant in the case, as prescribed by law.

The Committee on Fire and Public Buildings reported favorably on Albert Hedden's petition to erect on East Fourth street a building covered with corrugated iron and tin, and it was granted.

The Street Committee reported that Melissa U. Angleman's petition concerning the opening of Sanford street, was outside of its jurisdiction.

The Water Committee reported the receipt of $1,000 from the Water company on account. The money was, by resolution of Mr. Newhall, ordered paid in to a special Water Fund at the City National Bank, where all other similar moneys are to be deposited.

$200 TO PUNISH LICENSE OFFENDERS.

By resolution of Mr. Hetfield, the sum of $200 was appropriated for use by Tunis J. Carey, Chief of Police, in detecting and punishing all illegal liquor selling, whether by licensed or unlicensed parties.

DR. JENKINS PRESCRIBES FOR THE TOWN CLOCK.

Councilman Jenkins reported that the Methodist church trustees desired the town clock in their edifice repaired and kept in running order. As it was the city's clock he moved that the Committee on Fire and Buildings investigate as to the cost of repairs. The motion was amended so that the committee would report to the Council before making expenditures and was adopted.

Mr. Dunham said that he knew of a man who could produce testimonials from numerous persons, which it was his business to repair such clocks as this, which was not an old clock, only a new one out of gear, and he (the repairer) could put it in good shape. Mr. Dunham's man has tinkered with the Trinity clock in New York and may be trusted with the Front street timepiece.

HIGH LICENSE ON BEER WAGONS.

An ordinance to amend the ordinance providing for the licensing of "quart" houses where beer may be sold to be drunk off the premises was introduced, passed on second reading and ordered engrossed and advertised. It raises the license fee from $100 to $250, and provides heavy penalties It compels all drivers of beer wagons to carry a certificate that they are licensed and to show it on demand. Mr. Jenkins alone opposed the ordinance.

The disputed bill of J. H. Wilson for crushed stone was returned by the Committee on Streets and referred to the Committee on Laws and Ordinances.

The Council adjourned till Monday night March 17, when street railway and other matters will come up, and when the public will join with the Council in making a rigid investigation of the Water-Works question.

PARTICULAR MENTION.

Phœbe Bebout, aged 72 years, died at her home in Washington Valley, yesterday.

Miss Mamie, the sixteen-year-old daughter of Officer Giese, is confined to the house with la grippe

The Rev. Charles B. Mitchell will preach at the "Memorial Chapel," at Washingtonville, this evening.

Mr. Wm. Siess of New York, was the guest of Mr. Geo. R. Rockafellow of 132 West Front street, on Sunday.

The peerless and inimitable Geo. Thatcher, of minstrel fame, and Mrs. Thatcher, arrived in town today, on their way home from their Western trip.

Mr. Richard Garry, proprietor of the hotel by that name at South Plainfield, died very suddenly last evening. Heart disease is assigned as the cause of death.

Mr. Joseph English, who has been conducting a series of meetings at Reform Hall the past week will speak at the Baptist church, Scotch Plains, this evening at 7:30 o'clock. All who attend will be assured of an interesting hour.

Some weeks ago, THE PRESS disclosed the secret that a committee in search of a successor to Dr. Cuyler of Brooklyn, had been to Plainfield listening to the Rev. Wm. R. Richards. The item was of much general interest, as Dr. Cuyler's church, now that the Rev. Henry Ward Beecher is dead, is the most important in all respects in all Brooklyn. The New York and Brooklyn papers, however, enlarged upon the facts stated in these columns, and said that Mr. Richards had received the call with an offer of $6,000 a year, but had declined. Mr. Richards writes THE PRESS today: "No such call has been extended."

—Mechanical drawing classes will meet as usual at the Y. M. C. A., to-night.

A Woman's Sweet Will.

She is prematurely deprived of her charms of face and form, and made unattractive by the wasting effects of ailments To check this drain upon, not only her strength and health, but upon her amiable qualities as well, is her first duty. This is safely and speedily accomplished by a course of self-treatment with Dr. Pierce's Favorite Prescription, a nervine and tonic of wonderful efficacy, and prepared especially for the alleviation of those suffering from pains, sensations of nausea—a boon to her sex. Druggists.

Indigestion

Is not only a distressing complaint, of itself, but, by causing the blood to become depraved and the system enfeebled, is the parent of innumerable maladies. That Ayer's Sarsaparilla is the best cure for Indigestion, even when complicated with Liver Complaint, is proved by the following testimony from Mrs. Joseph Lake, of Brockway Centre, Mich.:—

"Liver complaint and indigestion made my life a burden and came near ending my existence. For more than four years I suffered untold agony, was reduced almost to a skeleton, and hardly had strength to drag myself about. All kinds of food distressed me, and only the most delicate could be digested at all. Within the time mentioned several physicians treated me without giving relief. Nothing that I took seemed to do any permanent good until I commenced the use of Ayer's Sarsaparilla, which has produced wonderful results. Soon after commencing to take the Sarsaparilla I could see an improvement in my condition. My appetite began to return and with it came the ability to digest all the food taken, my strength improved each day, and after a few months of faithful attention to your directions, I found myself a well woman, able to attend to all household duties. The medicine has given me a new lease of life."

Ayer's Sarsaparilla,

PREPARED BY

Dr. J. C. Ayer & Co., Lowell, Mass.

Price $1; six bottles, $5. Worth $5 a bottle.

Bank Stock on Sale.

Attention is called in another column, to the sale on Thursday, March 13, at 3:30 o'clock in the afternoon, of the National Bank stock owned by the late Sarah M. Latimer. The sale will be by auction, and it will take place at Laing's Hall at half-past three o'clock in the afternoon. At that time there will be sold 209 shares of First National Bank stock, and 68 shares of the City National Bank stock. Conditions will be made known on day of sale.

No greater guarantee of the excellence of Dr. Bull's Cough Syrup could be furnished than that it is recommended by all the leading druggists.

ROYAL

BAKING POWDER

Absolutely Pure.

This powder never varies. A marvel of purity, strength and wholesomeness. More economical than the ordinary kinds, and cannot be sold in competition with the multitude of low test, short weight alum or phosphate powders. Sold only in cans. ROYAL BAKING POWDER Co., 106 Wall St., N. Y. 6-30-y

ARRIVAL & DEPARTURE OF MAILS

NEW YORK MAILS.

CLOSE—7:30 and 10:40 A. M.; 1:45, 5:30 and 8:00 P. M. The 7:30 A. M. 1:45 and 5:30 P. M. are regular mail trains, stopping at all mail stations. ARRIVE—5.12, 7.30, [illegible] A. M., [illegible] P. M.

SOMERVILLE, EASTON, ETC., MAILS.

CLOSE—6:45 and 7:30 A. M., and 4:30 P. M., the latter a direct mail for Phila. and Trenton.) ARRIVE—8.30 a. m., 2.40 and [illegible] p. m.

SUNDAY MAILS.

Arrive at 8.12 and [illegible] a. m. Office open from 9.30 to 10.30 a. m. Mail closes at 7 p. m.

Mail for Warrenville closes Tuesday, Thursday and Saturday at 12 m.

Post Office opens at 7 a. m. and closes at 7.30 p. m. Saturdays closes at 8.00 p. m. Open every evening until 8.30 p. m. *to owners of lock boxes. Office Closed after 10 A. M. on all National Holidays.* Money order office open from 8 a. m. to 6 p. m. Saturdays to [illegible] p. m.

W. L. FORCE, Postmaster.

DEATHS.

MOORE—In this city, March 3, Mrs. Amy L. Moore, aged 71 years.

Funeral services from the Friend's meeting house, Peace street, Wednesday, March 5, at 2:30 P. M.

WANTS AND OFFERS.

Advertisements under this heading, one cent for each word each insertion.

FOR SALE—Fine Bay Carriage Horse, 15½ hands high, 8 years old; suitable for lady to drive; very gentle; warranted sound. Owner's name and address at PRESS office. 3-4-6

ELEGANT offices to rent in Love building cor. North avenue and Peace street. Enquire in store. 3-4-tf

ANY ONE wanting a good business horse or a nice pony, should examine the stock of Mr. J. H. Feaber, corner Fourth street and Grant avenue. 3-4-4

WANTED—One or two gentlemen boarders in private family; central location. Address Boarders, DAILY PRESS. 3-3-tf

FURNISHED or Unfurnished rooms to let, with or without board, four minutes from station. Address, Rooms, DAILY PRESS. 3-3-tf

FOR SALE for next 20 days—6,000 maple and elm trees, 1 to 6 inches through for $12.00 and upwards per 100. Apply to Ryan Jones, Plainfield. 3-3-2

BOARDERS wanted. Address (Mrs. Levers, Front st., Dunellen, N. J. 3-3-2

HOUSE and 14 acres of ground, suitable for trucking purposes near New Market, N. J., for sale on liberal terms. Apply to A. S. Coriell, New Market. 2-27-2w

AN ice box for keg beer, for sale, cheap, at No. 17 Park ave. 2-26-tf

TO LET—192 West Front street, 7-room house, in good order; 3 minutes from Grant avenue station. 2-26-tf

$10.00 to $13.00. Four houses to rent; Third and William streets. D. N. Groendyke, 91 Mercer ave. 2-20-tf

TO LET—to a small family, three rooms on second floor, and use of kitchen on first floor, together with half of garden. Location, Duer street. Apply at PRESS office 2-8-tf

HOUSE TO LET—19 Craig place; all improvements. Enquire 25 Craig place. 2-6-tf

FURNITURE STORED. Low rates; clean, separate rooms. C. Frank French, 69 Somerset street. 2-6-tf

TO LET—Part of House, No. 8 West Fourth street; and fifty other desirable places. Mulford, Broker, opposite station. 1-29-tf

ALL LADIES wishing a thorough knowledge and education in Millinery and Dress Cutting, can have the opportunity on easy terms and at convenient hours. MRS. L. ADAMS, No. 5 East Front street, opposite Park ave. 8-12-6m

WANTED—Work cleaning Vaults and Cesspools. Satisfaction guaranteed. City Odorless Excavating Works, 206 Broadway. Mrs. David Jones, Proprietor. No connection with JONES & CO. 6-11-tf

NATIONAL BANK STOCK

At PUBLIC AUCTION.

The subscribers, executors of the estate of Sarah M. Latimer, deceased, will sell at Public Auction on

THURSDAY, MARCH 13, 1890,

at 3:30 o'clock P. M., at LAING'S HALL, PLAINFIELD, N. J., 209 shares of First National Bank stock, Plainfield, N. J.; 68 shares of City National Bank stock, Plainfield, N. J.

Conditions made known on day of sale.

NELSON RUNYON,
WILLIAM H. SHOTWELL,
JAMES F. MACDONALD,
Executors.
2-4-10

Let All the People Attend the Citizen's Meeting

To nominate

North Plainfield Borough and Township Officers,

At the Public School Building, Somerset street,

Thursday Evening, March 6. 2-4-3

The Household Furniture

Of Mrs. D. H. Manning, formerly Mrs. W. E. Palmer, Sherman avenue, will be sold at public auction on

WEDNESDAY, MARCH 5, 1890,

at 1 P. M. 3-3-3

Educational.

RODMAN SEMINARY,

For Young Ladies and Children, will re-open Wednesday, Sept. 18. A department will be opened for young children, the method of instruction being based upon the Kindergarten system. French and German taught by the Berlitz method. For further particulars, address

MRS. R. C. DINGEE,
25 E. 6th Street, PRINCIPAL.
8-16-t

MISS FAWCETT'S Kindergarten & School,

48 CRAIG PLACE, near Grove St.

In each department elementary branches carefully and thoroughly taught, and every care taken to make early school life attractive. Circulars on application. 1-31-2m

Miss C. S. HELLWIG,

A graduate of the Moscow Gymnasium, and possessor of a Golden Medal presented by the Russian Empress to the best scholar, wishes pupils in the German and French languages, and also Art Painting. Apply for particulars to Miss C. S. HELLWIG, 208 East Front street. 9-17-1y

Mr. T. E. HAZELL

TEACHER OF MUSIC.

Instruction given in Singing, Harmony, or upon the Violin. Director of Choral Classes. The art of *Reading Vocal Music* a specialty.

RESIDENCE—78 DUER ST., NORTH PLAINFIELD. 9-14-6m

Coal and Lumber.

A. D. COOK & BRO.,

Lumber and Coal Merchants.

CORNER PARK AVENUE AND RAILROAD,

PLAINFIELD.

All Lumber and Coal UNDER COVER.

ALFRED D. COOK. my10y1 ROBERT H. COOK

Miscellaneous.

CHAS. SEIBEL,

Furniture and Freight Express.

P. O. Box 75, Plainfield, N. J. All goods shipped in my care will receive prompt attention. my9

RICHARD DAY,

Livery Stables.

54 West Fourth Street. Carriages to meet all trains. All kinds of Turn-outs day or night. Family riding a specialty. Telephone Call 123. Leave orders at A. Titsworth's, No. 26 North ave my9t

Carpenters and Builders.

JOHN T. ODAM,

Plain and Ornamental

SLATE ROOFER and REPAIRER.

Residence, corner Fourth and Sycamore Sts. Yard, near Freight House. P. O. Box 702, Plainfield, N. J.

New work warranted for one year. Slating over Shingles. Also, Felt and Gravel Roofing. 4-19-y

R. V. SAUMS,

Carpenter and Builder.

Residence Clinton avenue, near depot, Dunellen. P. O. Box, 1228. Jobbing attended to. Estimates given cheerfully on all kinds of work. 9-15-tf

PEARSON & GAYLE,

Carpenters and Builders.

RESIDENCE—W. J. Pearson, No. 15 Vine St. H. E. Gayle, No. 78 E. 2d St.

ALL WORK PROMPTLY ATTENDED TO. 7-31-tf

C. E. JOHNSON,

CARPENTER and BUILDER.

Office No. 27 Central avenue, PLAINFIELD. Residence, 26 East Second street.

JOBBING A SPECIALTY. my10tf

Undertakers.

A. M. RUNYON & SON,

Undertakers and Embalmers.

58 Park Avenue. Telephone Call No. 40. Residence, 48 Madison Ave. Telephone Call No. 27 Office of Hillside Cemetery

A. M. Runyon. Elmer E. Runyon. my9

M. E. TERRILL & CO.,

Funeral Directors.

(Successors to Ford & Stiles,) No. 29 East Front street, where may be found a full assortment of Coffins, Caskets, and everything required for funeral arrangements. Embalming a specialty, and satisfaction guaranteed in all cases. Calls will receive immediate attention day or night.

TELEPHONE, No. 44.

M. E. TERRILL—Practical Embalmer, and assistant to the late firm of Ford & Stiles.
GEO. W. COLE. 8-8-tf

P. CASEY & SON,

Undertakers.

OFFICE—No. 16 W. Front Street

Residence, No. 28 Third street, corner New, Plainfield, N. J. Everything pertaining to the business always on hand, and lower than any other firm in the State. All calls promptly answered day or night. 4-26-tf

J. C. POPE & CO

INSURANCE AGENTS

No. 8 E. FRONT STREET. my10y

ABEL S. TITSWORTH,

LIFE INSURANCE AGENT

Life Insurance effected in any reliable Company.

28 North Ave., Plainfield, N. J., near Depot

ALLEN,

THE STATIONER,

Has added to his stock a fresh line of Cards, Calendars and Toys for the New Year.

23 EAST FRONT ST.

ARNOLD

The Grocer,

Cor. Somerset and Chatham Streets,

North Plainfield, N. J. 9m

Marketing.

J. W. VANSICKLE,

DEALER IN ALL KINDS OF

Fresh and Salt Meats, Oysters, Clams, etc. Game in season. No. 10 North avenue, Plainfield, N. J. Telephone No. 102. Orders called for and promptly delivered. All bills payable to me. my10tf

E. H. HOLMES,

DEALER IN

COAL.

OFFICE—With Adams Express, 25 NORTH AV

YARD—Madison Avenue, opp. Electric Light Station. 12-9-

WASHINGTON TOPICS

An Important Decision by the Supreme Court.

WHERE A CITIZEN CANNOT SUE.

The Senate Confirms the Nomination of Mr. Warmoth.

The Long and Short Clause—Farmers in Politics—The World's Fair Committees Invited to Chicago—Adventists Opposed to Sabbath Observance—Mr. Charles Tupper Calls on the President.

WASHINGTON, March 4.—*The Supreme* Court to-day rendered an opinion in the case of Bernard B Hans vs. the State of Louisiana. It is said that from ten to twelve million dollars are involved in the case, the decision of which turns upon the important constitutional question of the right of a citizen to sue his own State. It is said this question has never been decided. Hans is the owner of a considerable amount of consolidated bonds of the State of Louisiana.

The State Constitution adopted in 1879, however, partly repudiated the agreement. Hans, who is a citizen of Louisiana, brought suit to have the new State Constitution declared invalid so far as it impaired the contract between the State and the bondholders, on the ground that it violated the Constitution of the United States.

The State set up the plea that it could not be sued by one of its own citizens without its consent, and the Circuit Court deciding the question in favor of the State, the case comes here for final decision. Justice Bradley in his opinion affirms this judgment.

Appropriations for Public Buildings.

WASHINGTON, March 4.—The House Committee on Public Buildings and Grounds has reported favorably bills making appropriations for public buildings as follows: Vermont, St. Albans, $40,000. New Jersey, Hoboken, $15,000; Paterson, $70,000. Delaware, Wilmington, $100,000. Virginia, Norfolk, $200,000. West Virginia, Martinsburg, $75,000. New York, Newburg, $100,000. Massachusetts, Haverhill, $75,000; Taunton, $75,000. Pennsylvania, York, $80,000. Maine, Lewiston, $75,000.

The Montana Contest.

WASHINGTON, March 4.—Mr. Jenks, counsel for the Democratic claimants in the contest for the Montana seats in the United States Senate, said the only thing he would file with the committee in support of the argument presented for them was a copy of the recent decision in the Silver Bow case which was determined in favor of the Democratic contestant and which is thought to have a direct bearing on the Senate contest.

Farmers in Politics.

WASHINGTON, March 4.—The Georgia delegation in the House have had notices served upon them that their re-election will be contested by an organized opposition party. They have received letters that the Farmers' Alliance of Georgia intends to put a candidate in the field in each Congressional District at the next election, and that none of the names of the present delegation from Georgia will be found on the Alliance ballots.

The Committee Invited to Chicago.

WASHINGTON, March 4.—The members of the World's Fair Committees of the House and Senate are considering an invitation that has been tendered them to visit Chicago with a view to looking over the available sites for the World's Fair and to discuss the financial matter connected with the proposition. No action has been taken by the committee on the invitation.

Warmoth Confirmed.

WASHINGTON, March 4.—The vote in the Senate on confirming the appointment of Mr. Warmoth stood—yeas, 39; nays, 14. Gov. Warmoth received the votes of the Republican Senators in the Chamber except those of Sherman, Farwell and Wilson (Ia.) Seven Democrats, led by Mr. Eustis, also voted for confirmation.

A Young Woman Shot.

WASHINGTON, March 4.—Miss Lilian Moore was shot while walking on Rhode Island avenue by Harry G. Frankland, a man aged about 32 years, because she had refused to listen to his addresses. Five shots were fired, one taking effect in the forehead, one in the left wrist and in the fleshy part of the left arm. The wounds are not dangerous.

A Brief Prize Fight.

WASHINGTON, March 4.—Jack Collins, the middleweight champion pugilist of Delaware, and Mike Reidy, of this city, fought for a prize of $300 near Mount Vernon, Va., The mill was brief. In the second round Reidy punished Collins so badly that he failed to come to time and Reidy was given the fight. Time, 7 minutes, 23 seconds.

Opposed to Sabbath Observance.

WASHINGTON, March. 4.—Mr. O'Donnell, of Michigan, presented in the House a petition of the Seventh Day Adventists, with 253,000 names attached, protesting against the passage of any bill in regard to Sabbath observance.

For Fourth-Class Postmasters.

WASHINGTON, March 4.—A bill to regulate the appointment of fourth-class postmasters by competitive written and personal examination was introduced in the House by Mr. Lodge, of Massachusetts. The Postmaster-General is given the appointing power.

Long and Short Haul Clause.

WASHINGTON, March 4.—Among the bills introduced in the Senate was one by Mr. Paddock repealing the long and short haul clause and the pooling section of the Inter-State Commerce act.

Called on the President.

WASHINGTON, March 4.—Sir. Charles Tupper, accompanied by Secretary Blaine, called on President Harrison at the Executive Mansion. He was received in the library and remained for some time in conversation with the President.

Riotous Lisbon Students.

LISBON, March 4.—The students of this city threaten to make an attack upon Mr. Glynn Hore, the British minister. Their action is due to the fact that the government has refused to withdraw the exequatur of the minister.

TEN-CLUB SCHEDULE.

The Indianapolis League Team is Not for Sale This Season.

CLEVELAND, O., March 4.—The city is full of baseball men to-day, and everybody is anxiously awaiting to see what will be done by the League. The Schedule Committee held a meeting in the Weddell House parlors but what was done will not be divulged until this afternoon. It is hinted, however, that a ten-club schedule was adopted. A Brotherhood schedule was laid before the committee by President Nick Young, who had received it from Secretary Brunell of the Players' League, but no attention was paid to it The League schedule will be made up just the same as if the Brotherhood had no existence.

It is pretty well settled that there will be no reduction of the number of clubs composing the League circuit this season. President Brush, of the Indianapolis club, when asked if he had any intention of selling out his team, said: "I have not. I shall stay in the League this season if any of them do. It may be that the Brotherhood could be fought harder with eight than with ten clubs but I don't feel like sacrificing my interests now for somebody else. I have a good club—one that will stand well up in the race—and I don't intend to give it up. This is the season, above all others, that Indianapolis ought to be in the League."

NEW JERSEY LAWMAKERS.

The Annual Appropriation for the State Labor Bureau Passed.

TRENTON, N. J., March 4.—The Senate passed the annual appropriation of $4,000 to the State Labor Bureau and also the bill allowing any charitable institution to possess property not exceeding $500,000 and to change its place of business.

The House bill giving the Board of Freeholders power to fix the director's per diem was indefinitely postponed.

Senator Wyckoff introduced a bill prohibiting attorneys-at-law from practicing in courts where they have jurisdiction as justices of the peace.

Senator McDonald put in a bill allowing the Essex and Hudson Prosecutors of the Pleas each a clerk at $1,800 a year. Senator Pfeffer, of Camden, introduced a bill fixing the tax of six mills on the dollar of the capital of the State banks.

In the House the following bills were introduced: Making all railroad tickets good until used. Authorizing the trustees of the School Fund to loan $250,000 at 3 per cent. interest to cities for the erection of school-houses. Authorizing the Governor to appoint land surveyors and commissioners of deeds. Giving the Essex Road Board power to modify all assessments when one has been set aside by the courts.

Griffith's Attack on Sessions.

JAMESTOWN, N. Y., March 4.—Frank L. Griffiths, who "caned" ex-Congressman Walter Sessions on the street in this city two weeks ago, alleges that the cause of the trouble was not an old lawsuit, as Mr. Sessions gave out to the press, but domestic reasons prompted him to the act. He says that for several years the ex-Congressman had been trying to get Mrs. Griffith to leave her husband and while at Washington proposed to the woman that she get a separation from Griffith and he would secure her a Government position. It is for this reason, Griffith says, that he attacked and beat Sessions.

Non-Union Switchmen on Strike.

PITTSBURG, March 4.—The switchmen employed in the Pennsylvania and Chartiers yards of the Pittsburg & Lake Erie Railroad are on strike for an advance in wages. They demand an increase from $1.90 to $2.00 for day and $2.20 for night work. No attempt was made to move freight trains to-day and considerable difficulty is experienced in getting passenger trains out on time. The strikers are all non-union men. President Newell is in Europe. The local officials claim that they have no discretion in the matter and cannot concede the demand.

A Drunken Man's Brutal Act.

BOSTON, March 4.—Frank B. Keith, who says he resides in Worcester, entered the house of Capt. Griffin, of Hook and Ladder Company 8, on Tyler street, while intoxicated, and demanded some soup. On being refused, he knocked Mrs. Griffin down and beat and kicked her. She was the only member of the family in the house at the time. Keith was frightened away by some one knocking at the door. He was afterward captured. Mrs. Griffin's condition is alarming.

Grand Lodge, A. O. U. W.

ROCHESTER, N. Y., March 4.—The Grand Lodge of the Ancient Order of United Workmen of this State is holding its 17th annual session in this city. The report of the Grand Recorder will show the membership on January 1, 1890, was 31,098, as compared with 29,077 on January 1, 1889. There were 343 deaths during the year, and the death rate per thousand was 11 as compared with 9.66 in 1888, being an increase of 1.99 over the average rate for the past seven years. No legislation of especial moment has thus far been suggested.

An Attempt to Rob a Bank.

RIDGWAY, Pa., March 4.—An attempt was made to rob the Elk County Bank in this borough last night. The burglars cut through the solid walls of the building and were working at the vault when they gave up the job. They were undoubtedly frightened away as they left a number of their tools lying about the place.

First Block of American Tin.

PITTSBURG, March 4.—The first block of tin produced from an American tin mine has just reached Pittsburg. The block of tin weighs 25 pounds and was taken from a tin deposit near Hermosa, South Dakota, by the Glendale Tin Company. It has been examined by experts who pronounce it excellent.

Baseball Players Go South.

NEW YORK, March 4.—John Ward and his team of baseball players departed for the South on the steamer Chattahoochee for Savannah. The Philadelphia Brotherhood team accompanied them. The Brooklyn Bridegrooms also left on the steamer Clyde for Jacksonville, Fla.

The Corry Suicide Will Recover.

CORRY, Pa., March 4.—Samuel S. Mason, who attempted suicide here, is improving slightly, and his physicians think that he may be able to leave for home the last of the week.

PANIC IN A SCHOOL.

A Fire in Bayonne, N. J., Arrested by a Teacher's Coolness.

BAYONNE, N. J., March 4.—A panic took place among the 600 scholars in Public School No. 2, caused by fire breaking out in the primary department. On seeing the smoke and hearing the school bell ringing for the Fire Department, several children rushed to the windows and attempted to jump out. The scholars were, however, restored to order and dismissed.

The fire was caused by an over-heated flue in the heater, which set fire to the wood work. The flames were extinguished by Miss Barnett, the teacher in the class-room, before the arrival of the firemen. The parents of the children flocked to the school as soon as they heard of the fire, expecting to find their little ones in the flames. No one was injured, however.

The Strike May be Settled.

NASHUA, N. H., March 4.—The committee of strikers and that of the Nashua Company have not yet reached a conclusion, and will have another conference on Tuesday. It looks now as if matters were to be adjusted satisfactorily, although there is some radical difference of opinion on several contested points.

NEWS OF THE DAY.

The Archbishop of Paris has issued a pastoral letter forbidding the practice of cremation of the dead by Catholics.

Henry Gordon, of New Bedford, Mass., took carbolic acid by mistake and died. It is thought he mistook the poison for liquor.

The grain establishment of J. E. Lewis & Co., and the Chelsea Yacht Club-house at Chelsea, Mass., were destroyed by fire.

The Sheriff Flack conspiracy case of New York was adjourned until next Monday, owing to the illness of Mrs. Flack.

At Portland, Me., Melcher (Rep.) was elected Mayor. For city offices the Democrats carried two wards and the Republicans five.

The First Universalist Church of Worcester, Mass., has extended a call to Rev. Almon Gunnison, of All Soul's Church, Brooklyn, N. Y.

Charles H. Wolverton, of Elkton, Md., was struck by the Baltimore & Ohio express train and instantly killed. He leaves a widow and three children.

The President has commuted to two and a half years' imprisonment the five years' sentence of Nicholas Rettig, of New Jersey, convicted of passing counterfeit money.

The man held at Chevalis, Wash., as Silcott the defaulter, is said by Frank H. Karr, of Centralia, who has known Silcott since boyhood, to bear no resemblance to Silcott.

A Berlin dispatch says it is anticipated that the Government intends substituting an anti-Anarchist bill for the Socialist measure which the last Reichstag refused to pass.

Charles Brown, who was convicted at Lockhaven, Pa., of murder in the second degree in the killing of William Lovett, has been sentenced to ten years in the Western Penitentiary.

The men captured by brigands near Puerto Principe—one a planter and the other a merchant—were released on the payment of a ransom of $3,000 for the former and $5,000 for the latter.

Judge Daniels, of Buffalo, has denied the motion for a new trial in the Ball-Evening Post libel case, on the ground that the verdict of the jury was warranted by the evidence.

The schooner Speedwell has arrived from Whitby, Canada, at Charlotte, N. Y., with 475 tons of ice for the Bartholomay Brewing Company of Rochester. This is the first arrival at that port this season.

The New Jersey American Baseball League—of which the Unions, of New Brunswick; the Iroquois, of Newark; the West Ends, of Somerville, and the Perth Amboys are members—has announced its schedule of games for the season, which will open May 31 at New Brunswick and Newark.

Ex-Postmaster William H. Bennett, of Long Branch, was examined in Newark, N. J., before United States Commissioner Keasby on a charge that his accounts with the Government were short. The alleged shortage amounts to $1,600. The accused was held to await the action of the United States Grand Jury.

Weather Indications.

WASHINGTON, March 4. For New England: Warmer; fair weather; followed by light local snows; southwesterly winds.

For Eastern New York and Eastern Pennsylvania: Warmer; fair weather; light local snows; southwesterly winds.

For New Jersey: Warmer; southwesterly winds.

For Western New York and Western Pennsylvania: Warmer; fair weather except near the lakes; light snows; southerly winds.

NEW YORK MARKETS.

NEW YORK, March 3.—Money on call to-day, 5 and 6 per cent.

BONDS.

	Closing Saturday.	Closing To-day.
4½s, 1891 Reg.	104	104
4½s, 1891 Coup.	105	105
4 s, 1907 Reg.	121¼	121¼
4 s, 1907 Coup.	122¼	122¼

STOCK MARKET.

	Closing Saturday.	Closing To-day.
Canadian Pacific	73½	74¼
Central Pacific	—	32½
Chicago, Bur. & Quincy	103	103¾
Delaware & Hudson	148½	149
Delaware, Lack. & Western	134½	135¼
Erie	25⅛	25⅛
Erie, Pref.	60	61
Lake Shore	104½	104½
Louis. & Nash.	84⅝	85⅛
Michigan Central	91	92⅜
Missouri Pacific	71½	72
New Jersey Central	119¾	120½
Northwestern	107⅝	107⅞
Oregon Navigation	97½	97
Pacific Mail	36½	36¾
Reading	39¼	39
Rock Island	99⅛	99
St. Paul	67	66⅛
Union Pacific	63	63¼
Western Union	83	82½

PRODUCE MARKET.

	March.	Apr.	May.
Wheat	86⅝	—	87½
Corn	35¾	36¼	37⅜
Oats	28	27	26¾

MERCANTILE EXCHANGE.

Butter—Market quiet. Creamery—Eastern, ca c western, 23ca 6 c; Elgin, 27ca28 c; imitation, 18ca21c. Dairy—Eastern, half-firkin tubs, 14ca15c; eastern, dairies entire, 12ca16 c; eastern skims, 10ca13c; western, 15ca18c. Factory—Fresh, 13ca18c; Jun, packed, 7ca8c.

Cheese—Market quiet. Factory—New York cheddar, 10¼ca10½c; western, flat, 9¼ca10c. Creamery—New York, part skims, 8ca8½c; Pennsylvania, part skims, 1ca12c; full skims, 2ca3c.

Eggs—Market steady. Fresh—Eastern, firsts, 16ca16½c; western, firsts, 16 ca c; southern, firsts, 14½ca15c. Limed—Eastern, firsts, 10ca11c; Canadian, firsts, 10ca11c; western firsts, 10ca11c.

Best Soap in the market, 5c.

CUT FROM

OZONE SOAP

WRAPPERS

The above Trade-Mark and send to us. We will give:

For 10, a Set of Embossed Cards.
For 25, a Beautiful Panel Picture.
For 27, a Silver Napkin Ring.
For 35, a Silver Sugar Shell.
For 38, a Silver Butter Knife.
For 40, a Large Table Spoon.
For 58, a quarter doz. Silver Spoons.

This Silverware is warranted Sterling Silver finish on WHITE METAL.

FAIRCHILD & SHELTON,
121 to 137 Housatonic Ave.,
BRIDGEPORT, CONN.
2-14-6mo-t & s

R. W. RICE & CO.,
The Leading Grocers.

We have made arrangements with the largest and best creamery in New York State, and we will furnish our customers with the very finest grades of CREAMERY BUTTER, at the price you are now paying for a poorer quality.

Just Received—The very best quality of Ceylon, Formosa and Young Hyson Teas, the first of the May pickings. We solicit a trial order.

All Goods Reasonable, Seasonable and First-Class.

Call and see our stock of fruits and vegetables.

R. W. RICE & CO.,
Grocers, corner of Duer and Emily streets.
Telephone 75 b. 1-12tf

DICKINSON, Jeweler and Optician,
18 PARK AVENUE, has a fine line of CHOICE GOODS, consisting of Gold and Silver Watches, Fancy Clocks, Diamond Rings, Lace Pins, Chains, Charms and Silverware. Sole Agent for Dr. King's Spectacles.
Don't forget the number. 12-14-tf

Willcox & Gibbs
S. M. CO.
Orders left at
95 E. FRONT STREET,
Will be promptly attended to.
NEEDLES, OIL, &c.
F. A. WEEKS, Agent. 12-23-3m

ISAAC BROKAW & SON,
Real Estate and Fire Insurance.
OFFICE—30 DUER STREET,
NORTH PLAINFIELD, N. J.
2-4-tf

LEWIS B. CODDINGTON,
(Successor to T. J. Carey.)
Furniture and Freight Express,
OFFICE—24 W. FRONT St.
LARGE COVERED VANS or TRUCKS. Goods delivered to any part of the U. S. Satisfaction guaranteed. Charges reasonable. P. O. Box 19. Piano moving a specialty. 1-7-tf

NO CIGARETTES SOLD!
But any kind of a SEGAR you desire can be purchased Wholesale and Retail, at
Dobbins' Segar Store, 37 North avenue,
Opposite R. R. Station.
He manufactures them and knows what they contain. TRY THEM.

LADIES' HAIR DRESSER.
1889. JULES BOUTES, 1889.
No. 7 WEST SECOND STREET.
—Artistic French Hair Cutter,—
Exclusively for
—Ladies and Children.—
N. B.—All kinds of HAIR GOODS on hand or MADE TO ORDER. 8-14-tf

CHARLES BOOK,
Wholesale Dealer and Bottler of
Wines, Liquors and Beers,
Of all kinds and grades.
No. 27 EMILY STREET,
Telephone Call 92, NORTH PLAINFIELD, N. J.
Liebman Sons First Premium Beer, and the Celebrated Wurzburger. Imported and Domestic Ales and Porter. 6-8-1y

At the Crescent Parlor,
23 North Avenue,
A full line of
CIGARS AND TOBACCO. 11-26-y

HARRY BURKE,
[Successor to the late John A. Laible, Jr.,]
TONSORIAL ARTIST.
Children's and Ladies' Hair Cutting a Specialty. First-class workmen in attendance.
No. 94 Somerset Street, North Plainfield. 2-25-w

EDWARD C. MULFORD,
45 North Avenue,
Opposite Station.
REAL ESTATE, INSURANCE. 1-2-y

Music Hall
Furniture Store,
C
OUR
CHAIRS,
DESKS, ETC., ETC.,
AT
34 W. FRONT ST.,
PLAINFIELD, NEW JERSEY.
POWLISON & JONES.
2-20-y

J. P. LAIRE & CO
Stoves, Skates,
Sleighs, Bells,
AT COST!
Blankets and Robes, Cheap.
823

HAVE YOUR
PRESCRIPTIONS PREPARED
AT
Miller's Pharmacy.
ONLY THE
PUREST DRUGS USED,
WITH
COMPETENT GRADUATES
TO
COMPOUND THEM.
J. G. MILLER,
No. 10 E. Front St., Plainfield, N. J.
12-17-tf

Use
Keegler's
COCOA
FOR BREAKFAST AND SUPPER.
VANILLA CHOCOLATE
(Pink Wrapper).
FOR EATING AND DRINKING.
For Purity of Material and Deliciousness of Flavor, UNEXCELLED.
SOLD BY ALL GROCERS. 823
12-9-3m

R. R. FAIRCHILD,
Furniture & Bedding,
21 EAST FRONT STREET.
BABY CARRIAGES!
I now have in stock the largest line of Baby Carriages ever shown in Plainfield; which in style, quality and price I know will suit you. Come and see them before you buy.
4 DOORS BELOW POST OFFICE. 1-11-t

Boots and Shoes,
LOW PRICES.
At G. W. Force's.
FALL AND WINTER GOODS
11 West Front Street.

JOSEPH KREWSON,
(Successor to Tunis J. Carey, to whom reference is made)
-FURNITURE EXPRESS.-
OFFICE—51 WEST FRONT STREET.
Large Jumbo Trucks, and experienced men. Furniture carefully and promptly removed to all parts of the city, or anywhere in the United States, by express or freight. A specialty made in MOVING PIANOS. 9-15-tf

FISCHER
ESTABLISHED 1840.
PIANOS
RENOWNED FOR
TONE & DURABILITY
MODERATE PRICES
EASY TERMS EXCHANGED.
DELIVERED FREE WITHIN 50 MILES OF NEW YORK CITY
Catalogue Mailed on Application.
110 Fifth Ave., cor. 16th Street,
NEW YORK CITY.
p-4 2mo

PEERLESS DYES Are the BEST. SOLD BY DRUGGISTS.

Higgins' Stage Line
TO BE RUN ON THE FOLLOWING SCHEDULE—STRICTLY ON TIME:

First trip from Hillside ave. and Broadway—7:40 A. M. to meet 7:38 A. M. train. Route—Hillside ave. and Broadway, Broadway to 9th st.; to Second place; to Crescent ave.; to Park ave.; to Depot.

2d trip	8.15	A. M.	to meet	8.33	A. M. train.
3d do	9.15		do	9.32	do
4th do	10.00		do	10.37	do
5th do	11 00		do	11.24	do
6th do	11.45		do	12.08	P.M. do
7th do	2.45	P. M.	do	2.15 & 2.38	P.M. do
8th do	2.45	do	To the Post Office.		
9th do	3.30	do	meet 3 51	P. M. train.	
10th do	5 00	do	do	5.30	do.
11th do	5.45	do	do	6.07	do
12th do	6.45	do	do	7.00	do

Stage will also leave Plainfield ave. and 7th st., and Rockview and Mercer aves., North Plainfield, according to the above time table, and make same connections.

Stage will make return trips over above routes, leaving Plainfield depot as follows: 8.07, 9.32, 9.57, 10.10, 11.30 A. M. 2.04, 2.30, 3.45, 4.34, 5.20, 6.20, P. M.

Horses and Carriages kept expressly for ladies' pleasure and calling purposes. Saddle Horses a specialty, for gentlemen and ladies.

Busses after 7 o'clock in the evening, for private parties, at moderate rates.

M. A. HIGGINS, Proprietor.

STABLES on Sycamore st., bet. 5th and 6th. Telephone Call, 18. 7-8-tf

Railroads.

PENNSYLVANIA RAILROAD.
THE STANDARD RAILWAY OF AMERICA
PROTECTED THROUGHOUT BY THE
Interlocking Switch and Block Signal System.

TRAINS FOR THE WEST.

On and after Mch. 2, 1890, trains leave Elizabeth as follows:

9:35 A. M. FAST LINE, with Pullman Vestibule parlor and sleeping cars, dining car from Philadelphia daily for Pittsburg, Columbus, Cleveland, and St. Louis, daily, except Saturday, for Chicago and Toledo.

7:08 P. M. WESTERN EXPRESS with Pullman Vestibule sleeping cars and dining car daily for Pittsburg, Chicago, Cincinnati, and St Louis, daily except Saturday, for Cleveland and Toledo.

8:42 P. M. PACIFIC EXPRESS, with Pullman Vestibule sleeping cars, daily for Pittsburg, Chicago, and Toledo, daily except Saturday, for Cleveland.

For Baltimore, Washington and the South—1 00, 6 56, 7 59, 9 05 A. M.; 1 39 and 9 39 P. M. On Sunday at 1 00, 6 59, 9 05 A. M., 9 35 P. M.

For Philadelphia, 1 00, 6 56, 7 59, 9 05, 9 35, 11 57 A. M.; 12 55, 1 39, 5 40, 6 27, 7 49, 9 39 P. M. Sundays at 1 00, 6 59, 9 05, 9 35, 10 41 A. M.; 5 40, 7 47 and 9 39 P. M.

FOR ATLANTIC CITY.

2:34 P. M. (Through parlor car and day coach,) week-days. For that May, 1 39 P. M., week-days.

For Trenton—1 00, 6 56, 7 10, 7 59, 9 05, 9 35, 11 57 A. M.; 12 55, 1 39, 2 54, 5 36, 6 27, 7 49, 9 39 P. M. Sundays at 1 00, 6 59, 9 05, 9 35, 10 41 A. M.; 5 40, 7 47 and 9 39 P. M.

For Lambertville, Phillipsburg and Belvidere via Trenton—7 59 A. M.; 1 39, 2 54 P. M.

For Flemington—7 59 A. M.; 2 54 P. M.

For Bordentown, Burlington and Camden via Trenton—7 59, 9 35, 11 57 A. M. 1 39, 2 54, 5 40, 7 49 P. M. Sundays at 10 41 A. M. and 5 40 P. M.

A full line of tickets are on sale, and sleeping car accommodations can be secured at the ticket office at Elizabeth.

For further information, see time tables to be had at the ticket offices.

CHARLES E. PUGH, General Manager.
J. R. WOOD, Gen. Pass. Agent.

Central Railroad of New Jersey
Station in New York—Foot of Liberty Street.
Time Table in Effect Feb. 10, 1890.

PLAINFIELD AND NEW YORK.

Leave Plainfield 5.37, 5.59, 6.38, 6.59, 6.59, 7.38, 7.58, 8.00, 8.18, 8.51, 8.57, 9.32, 10.27, 11.24, a. m., 12.08, 1.07, 1.46, 2.15, 2.36, 3.13, 3.51, 5.17, 5.54, 6.07, 6.54, 7.08, 8.32, 9.26, 10.12, 12.38, p. m. Sunday—5 37, 5.59, 8.01, 8.07, 11.03, a. m., 12.08, 1.36, 2.30, 5.18, 7.01, 7.48, 8.27, 9.32 p. m.

Leave New York from foot of Liberty Street, 4.00, 6, 7, 7.45, 8.45, 9.00, 10.30, 11.30 a. m., 1, 1.30, 2.30, 3.30, 3.45, 4.00, 4.30, 5.00, 5.15, 5.30, 5.45, 6.00, 6.30, 7.00, 7.30, 8, 9.30, 9.15, 10, 11.30, p. m., 12.15, night. Sunday—5, 7, 8.30, 9.30, a. m., 12.00, m., 1, 1.15, 4.30, 5.30, 6, 7.00, 10.00 p. m., 12.15, night.

PLAINFIELD AND NEWARK.

Leave Plainfield 5.38, 6.39, 6.59, 7.39, 8.0o 9.37, 9.39, 10.37, 11.24, a. m., 12.08, 1.47, 2.15, 3.39, 3.12, 5.51, 5.17, 6.07, 6.54, 7.08, 8.31, 9.26 11.38, p. m. Sunday—8.01, 8.07, 11.03, a. m., 12.08, 1.36, 8.30, 5.18, 7.01, 7.48, 8.27, 9.32 p. m.

Leave Newark 5.15, 7.10, 7.30, 8.56, 9.13, 10.35, 11.35 a. m., 1.10, 1.55, 3.05, 3.50, 4.04, 4.55, 5.05, 5.30, 6.25, 7.15, 7.35, 9.30, 10.15, 11.32 p. m. Sunday—8.30, 9.15, a. m., 12.05, 1.10, 4.10, 6.45, 7.05, 10.20, p. m.

Passengers for Newark change cars at Elizabeth.

PLAINFIELD AND SOMERVILLE.

Leave Plainfield 5.12, 8.07, 8.37, 10.10, 11.30, a. m., 2.04, 2.30, 5.45, 4.34, 5.20, 5.54, 6.38, 7.15, 7.54, 9.20, 9.43, 11.12, 12.43 p. m. Sunday 6.13, 8.13, 10.33 a. m., 2.03, 2.30, 5.14, 6.38, 11.14 p. m.

Leave Somerville 6.00, 8.30, 7.05, 7.26, 7.55, 7.58, 9.05, 10.15, 11.40 a. m., 1.20, 1.56, 2.60, 3.25, 4.50, 5.33 8.05, 9.50, 11.05, p. m. Sunday—8.30, 10.30, 11.35 a. m., 1.05, 4.50, 7.15, 8.50, 8.50, p. m.

PLAINFIELD AND EASTON.

Leave Plainfield 5.12, 8.07, 8.37, a. m., 2.04, 4.34, 5.20, 6.38, p. m. Sunday—6.12, 8.13, a. m., 2.30, 6.38, p. m.

Leave Easton 6.05, 8.50, a. m., 12.30 4.05, 6.49 p. m. Sundays—7.15, 10.22 a. m., 6.49, 7.50 p. m.

PLAINFIELD AND LAKE HOPATCONG.

Leave Plainfield 9.37, a. m., 5.20, p. m.

WESTWARD CONNECTIONS.

LEAVE PLAINFIELD

6.12, a. m.—For Easton, Allentown, Reading, Harrisburg, Mauch Chunk, Williamsport, Tamaqua, Wilkesbarre and Scranton.

8.07 a. m. for Flemington, Easton, Bangor and Mauch Chunk.

9.37 a. m.—For High Bridge Branch, Easton, Allentown, Reading, Harrisburg, Mauch Chunk, Williamsport, Tamaqua, Nanticoke, Upper Lehigh, Wilkesbarre, Scranton, &c.

10.10 a. m. for Flemington.

2.04, p. m.—For Flemington, Easton, Allentown, Reading, Harrisburg, Mauch Chunk, &c.

4.34, p. m.—For Easton, Bangor, Mauch Chunk, Tamaqua, Shamokin, Drifton, Wilkesbarre, Scranton, &c.

5.20, p. m.—For Flemington, High Bridge Branch, Schooley's Mountain, Easton.

6.20, p. m.—For Flemington.

6.38, p. m.—For Easton, Allentown, Mauch Chunk, Reading, Harrisburg, &c. 6.12 a. m. Sundays, for Easton. 8.13 a. m. Sundays, for Easton, Allentown and Mauch Chunk. 2.30 p. m. Sundays, for High Bridge Branch, Easton, Allentown, Mauch Chunk, Tamaqua and Pottsville. 6.38 p. m. Sundays, for Easton, Reading, Harrisburg, &c.

For Atlantic City—At 8.37 a. m., 12.08, 3.15 p. m. Sundays—8.37 a. m.

Long Branch, Ocean Grove, &c.

Leave Plainfield 8.37, 8.00, 10.37, a. m. 12.08, 2.15, 3 51, 5.54 p. m. Sundays—(except Ocean Grove) 8.37, a. m. 3.30 p. m.

For Perth Amboy—8.37, 8.38, 8.00, 10.37, a. m. 12.08, 3.51, 5.17, 5.54 p. m. Sunday—8.37 a. m., 3.30 p. m.

For Freehold—8.37, 8.00, 10.37 a. m. 12.08, 3.51, 5.54 p. m.

BOUND BROOK ROUTE.

Leave Plainfield for Philadelphia, 1.17, 5.13,* 8.03, 9.18, 11.30*, a. m., 2.04*, 2.30*, 4.34,* 5.54,* 6.39*, 8.50, p. m. Sundays—1.17, 9.18, 10.3, a. m., 2.30*, 4.08, 5.13*, 6.55 p. m.

For Baltimore and Washington at 1.17, 9.18, 11.30* a. m., 2.47, 4.08, 5.34* p. m. Sundays—1.17, 9.18, a. m., 2.47, 4.08, 5.13* p. m.

RETURNING—LEAVE PHILADELPHIA

Ninth and Green streets, 7.30*, 8.30*—48, 12.10 a.m., 12.55, 1.30, 3.15, 5.15, 6.50, 7.70, 8.45, 12.00 p. m. Sundays—2.00 a. m., 12.50, 3.10, 5.15, 6.00 7.20, 12.00 p. m.

From 24th and Chestnut—3.10, 8.15*, 11.45, a. m., 12.50, 3.25, 5.55, 7.25 p. m. Sundays—3.10, 8.55 a. m., 12.50, 3.25, 5.55, 7.25 p. m.

Leave Trenton, Warren and Market streets, 1.30, 4.15, 7.50*, 8.00,* 9.00*, 10.20 a. m., 12.00 m., 1.35, 2.14, 4.15, 5.55, 8.41, 8.10, 10.00 p. m. Sundays—1.20 4.15 9.5 a. m., 1.42, 4.00, 5.55, 6.42, 8.15 p. m.

Plainfield passenger by trains marked * change cars at Bound Brook.

J. H. OLHAUSEN, Gen Pass'r.
H. P. BALDWIN, Gen'l Pass. Agent

THE PRESS
Alone in Plainfield, has those Elements of Value, Circulation, Character and Public Confidence and Support.

THE DAILY PRESS.

THE PRESS,
Plainfield's Only Daily Newspaper
Read by the People
Who Have Money to Spend With
Those Who Advertise

ESTABLISHED May 10, 1887. PLAINFIELD, N. J., WEDNESDAY, MARCH 5, 1890. PRICE, TWO CENTS

Buy a New Broom.

We will sell this week 25 doz. Brooms, 13c each; value 20c.

1,000 yards left of those remnants of Outing Flannels—just the thing for Children's wear. Price 9c; value 13c.

Our line of Hamburg Embroideries this season surpasses all previous efforts Qualities the Best and prices the Lowest

Our show window will give you some idea of the new changes in Matting that have come out this season. Our prices we guarantee lower than all others.

When in the store look through our House Furnishing Department. There are many new things there that will interest you. We call particular attention to our new assortment of fine Glassware.

Special prices on Bleached and Brown Muslins, Table Linen, Toweling, etc.

Van Emburgh & White,

18 WEST FRONT STREET.

CARRIAGES

Of every description in stock or built to order.
Coupes, Cabriolets,
Surries, Depot Wagons,
Buggies, Road Wagons,
Physicians' and Ladies' Phaetons,
AT
RYERSON'S
Carriage, Harness and Horse Goods
EMPORIUM,
33 Somerset Street.
Open until 8 P. M. 1-4-tf

Fresh Garden Seeds,

Choice Clover and Timothy Seed,
Fertilizers, Othello Ranges.
Plumbing, Tinning, Hardware & House Furnishings.
A. M. GRIFFEN
13 East Front Street.
TELEPHONE CALL 5.

A Word With You

ABOUT CARPETS!

Wishing to sustain the reputation we have always enjoyed—that of giving the "Best Goods for the Least Money," we will offer this extraordinary inducement:

Best extra heavy Tapestry Brussels at 65 and 69c; Best, all-wool, two-ply Ingrains at 60 and 65c; extra heavy two-ply Ingrains, 40, 45 and 50c; good Ingrains 25c; and we will line them FREE OF CHARGE.

Good Fancy Mattings 12½, 15, 18 and 20c.

The following SPECIALS for a few days: Lot good Crash Toweling, 4c yard; lot Dress and Apron Ginghams 7c., worth 10c; lot Dress Calicoes, 5c, worth 8c. Our 50c Corsets, for a few days, at 39c. Lot of Ladies' Muslin Underwear, 25c per garment, and upward. All the standard brands of Bleached and Unbleached Muslins at Lowest Market Prices.

I. H. BOEHM, 7 West Front St.
6-25-tf

House Numbers

At Collier's, 3 Park Avenue,
WATCHMAKER, JEWELER AND ENGRAVER.
Established, 20 YEARS. N.B.—NO BOTCHING
1-14-tf

SEVERAL NEW and ELEGANT

PIANOS
AND
ORGANS
JUST RECEIVED, and for sale
VERY CHEAP!
A. Vanderbeek, 33 Park Ave.
2-27-tf

C. K. COMPTON,

Baker, Confectioner and Iced Cream Manufacturer.
Iced Cream in Fancy Form, and Individual Bricks for Teas and Parties.

Plain and Fancy Cake, Charlotte Russe and Macaroons, fresh every day. MY OWN MAKE.

Try my Home Made Bread; it will please you; hot at 5 P. M.

If you desire FRESH and PURE CANDY, you can make NO MISTAKE in buying my goods.

I manufacture LARGELY, and GUARANTEE THE QUALITY.

26 WEST FRONT STREET.
11-18-tf

OUR ANNUAL

BARGAIN SALE on all broken lines, will take place MARCH 1 to MARCH 15. On SHOES we do not intend to size up for the Spring and Summer trade; we will sell these goods at COST and BELOW, as we want to make room for straight lines now in the works. We do not want to carry over any odds and ends. We never have, and we don't propose to; and should we happen to have your size, you will get a GENUINE BARGAIN. Don't forget the time—MARCH 1 to MARCH 15.

DOANE & VAN ARSDALE'S,
22 WEST FRONT ST. THE ONE-PRICE BOOT AND SHOE HOUSE.

THE WARM WINTER

Has left us with a large stock of
Heavy Kid and Driving Gloves,
Which We Will Sell AT COST!
SEBRING BROS.,
Clothiers, of Park Avenue.
12-6-7

WE TAKE THE LEAD!

FROM SATURDAY, FEB. 22, until MARCH 1, we will offer all our domestic goods at greatly REDUCED PRICES; important among which are the following:

Fruit-of-the-Loom Muslin, 8c yard; Lonsdale Muslin, 8c yard; Lonsdale Cambric, 10c yard; Dwight Anchor, 9c yard; Good Bleached Muslin, 6c and 7c yard; Atlantic A & H, 7½c yard; A good Unbleached Muslin, at 6c.

Straw Ticking from 6c to 10c yard; A. C. A. Ticking—best made—13½c yard; Lining Cambrics, 5c per yard; Twill Muslins, 8c and 10c yard.

We will also give reduced prices in other departments.

Carpets, Mattings, Oil Cloths and Mats at the VERY LOWEST PRICES IN TOWN.

LEDERER'S, 9 West Front Street.
4-2-7

Where Did You Get That Umbrella?

At A. C. HORTON'S, 5 W. Front St

He Has Them in all Materials From the Purest Silk Down to the Everlasting Wearing Gloria. He Has Them at all Prices From the Cheaper Natural Woods up to Gold and Silver Handles.

A Great Drive in Winter Underwear
AT HORTON'S,
And Don't You Forget It
10-1-tf

33 PARK AVENUE!

Is the place to buy
Wagons, Sleds, Skates, Tops, and Sporting Goods, also Musical Instruments.
BIRDS MOUNTED TO ORDER.
A. M. VANDERBEEK & CO.
12-6-7

BEFORE BUYING ELSEWHERE, CALL AT

THE EMPORIUM,

For FANCY GOODS and NOTIONS. All goods warranted as represented, and money always returned for goods not perfectly satisfactory.

Everything at the Lowest New York Prices!

Call and see for yourselves that we mean business at

SHERMAN & BECKER'S, 73 Park Ave., cor. 4th St.
12-6-7

We Are the People Who Keep

SKATES, all clamp "Eureka," for 80c., $1.50, $2.00, $2.25 per pair. SLEDS, both wood and iron, 50c., 75c., $1.00, $1.25, $1.50 ROGERS' SILVER PLATED KNIVES, first quality, $4.50 per dozen. CARVERS, Stag Handle, $1.35, $1.75, $3.50, $4 and $5. ROCHESTER LAMPS, Piano, all Brass, $16.75. All Iron, $20.

TELEPHONE 126. J. C. PIERSON, Jr., 42 W. Front St. 12-6-tf

GAVETT'S,

15 E. FRONT STREET.
NEW AND LATEST NOVELTIES IN
ARTISTIC LAMPS, FANCY CHINA,
BISCUIT JARS, FIGURES,
VASES, GIFT CUPS, Etc.
10-25-tf

THE BURIED MINERS

All Hope of Saving the Unfortunate Men Abandoned.

THE MINE IS BEING FLOODED.

Wives and Children Moaning About the Mouth of the Shaft.

Still Hoping that the Entombed Men May Have Reached a Place of Safety—If Alive They Will Be Drowned by the Flood—It is Believed that the Water Will Reach the Fire To-Night.

WILKESBARRE, Pa., March 5.—Are they alive? Is is possible that the eight unfortunate men locked in the South Wilkesbarre coal mine by a barrier of flame yet survive? Those are questions which every person in this city has been asking to-day, and no one is able to answer with absolute certainty. Many old miners are of the opinion that the men were suffocated by smoke in less than an hour, while others contend that there is yet hope for them.

Not since 1876, when five men entombed in the Sugar Notch Shaft were dug out alive, after five days of almost superhuman effort, has this neighborhood been so greatly excited by a mine disaster.

One of two things is regarded as reasonably certain—the unfortunate men either attempted to fight their way back through the smoke and flames in the rock tunnel and died in the effort, or they have found their way through an unused and blockaded opening into the workings of the upper or Hillman vein, and are now lying their blocked in by the fire and absolutely out of reach of the rescuers until the flames can be extinguished.

All night long the mouth of the shaft was surrounded by groups of men and boys. In the engine-house some twenty or thirty men and boys were gathered, employes of the colliery for the most part, who in low voices discussed the accident and the chances of rescuing the men. In the midst of this sorrowing throng a woman with a shawl thrown over her head suddenly entered. She looked from one to another, until she found some one she knew. He was a rough-looking miner in his working clothes, his face all black with his lamp still lighted on his cap. The imperfect light of the lantern barely made his face visible, and as the woman faced him he seemed to shrink back before her gaze. A few hurried, hoarsely whispered questions by the woman, and as many sorrowful shakes of the miner's head was all that passed between them, and then, with a sob that started tears to the eyes of all present, she turned to the door. As she opened it and staggered down the rough wooden steps these words she moaned out: "My boy! my poor, poor boy!" told of the agony tearing at her heart.

She was the mother of Thomas McDonald, and she was not the only woman who kept watch and waited all through the piercing cold night around the dark mouth of the pit. Almost in every group was some female figure, a wife, a mother or a sister, or some one whom one of the younger men buried behind the wall of flame 600 feet below ground had hoped to make his own ere long. All of these were in tears, and choking sobs were frequently heard, but there were no passionate outbursts, there was no frenzied grief, for hope was not all gone.

All day long the streams of water were pouring down the shaft, and after the return of the last rescuing party no further attempt was made to reach the imprisoned men. It is believed that by this evening the water will have reached the fire, and that before very long after that the flames will be so much subdued that some exploration of the Hillman vein workings may be made.

Railroad Sold at Auction.

PHILADELPHIA, March 5.—The Columbia & Port Deposit Railroad was sold at auction at the Philadelphia Exchange, the purchaser being the Pennsylvania Railroad Company. The price paid was $1,890,000. The railroad extends from Columbia, Lancaster County, Pa., to Port Deposit, Cecil County, Md., where it connects with the Philadelphia, Wilmington & Baltimore Railroad.

Postmasters' Children Elope.

POUGHKEEPSIE, March 5.—Miss Mary Jackson, a student at the Eastman business College, and daughter of the postmaster of Pine Plains, N. Y., eloped with Burt Washburn, son of the postmaster of Linlithgow, N. Y. The couple are said to have been married in New York city, and to reside there now.

Banker Pell Secures Bail.

NEW YORK, March 5.—Broker George H. Pell, who has been in the Tombs since Wednesday last when he was surrendered by his bondsman, Charles Vantine, has obtained new bail and was released.

Two More Deaths from Smallpox.

MERIDEN, Conn., March 5.—There are two deaths from smallpox. No new cases have been reported, however. Vaccination is going steadily on and it is probable the disease will not spread much further.

Suits Against Brotherhood Players.

NEW YORK, March 5.—The New York League club has begun suit against Tim Keefe, George Gore and Daniel Richardson to restrain them from playing with the Players' League club.

Senator Allison Elected.

DES MOINES, Ia., March 5.—Senator William B. Allison was re-elected to the United States Senate by the Iowa Legislature. Each house voted separately.

WILL COST A MILLION.

A Scheme on Foot at Johnstown to Change the Course of Stoney Creek.

JOHNSTOWN, Pa., March 5—A scheme is now being considered as to the advisability of changing the course of Stoney Creek for over a mile, in order to acquire a large amount of land. The plan is to dig a channel over the Suphes farm, about three-quarters of a mile above the town, which would shorten the course of the river about a half mile.

It would do away with the feeder dam, and the ice harvest in this place would be ruined, as the reservoirs around town do not furnish enough ice to supply the people.

If the project is carried through there will be no water whatever between one part of Kernville and Johnstown proper, while parts of the Fifth and Sixth wards of the new city will be on both sides of the river.

To carry the scheme through it would necessitate the tearing down and rebuilding of two bridges. The cost will be $1,000,000, while the saving of land affected thereby will amount to 100 acres. Many people favor the project, while the increase of land would not be so great. There is no doubt, however, that if the plan is carried out as proposed that it will be very beneficial to Johnstown.

THE STRIKE SPREADING.

The Switchmen May Tie Up the Entire Pittsburg and Lake Erie System.

PITTSBURG, Pa., March 5.—News was received at the Pittsburg & Lake Erie railroad depot that a large number of switchmen and brakemen at Youngstown, O., had joined the striking Pittsburg switchmen.

A conference was immediately called in the office of the master of transportation and the trouble threatening the road was discussed. It was decided to make all possible efforts to get men to fill the places of the strikers.

Only three sections of freight went out from Pittsburg on the road yesterday. Should the strike spread further it will tie up the entire Pittsburg & Lake Erie system.

Big Fire in New York.

NEW YORK, March 5.—Fire at 302 Broadway last night caused $300,000 damage, as follows: Baton & Eaton, umbrellas and parasols, $100,000; M. & C. Mayer, hosiery and gloves, $100,000; Wm. Harvey & Co., smokers' articles and ivory goods, and the Brown Comb Company, together, $75,000; A. C. Baupoine, building, $25,000. Several firemen were injured by a falling ladder and others were overcome by the smoke, but recovered.

Organ-Builder Prince Dead.

BUFFALO, N. Y., March 5.—George A. Prince died at his home in this city after an illness of five weeks. Mr. Prince was born in Boston in 1819. He removed to Buffalo in 1836 and went into the music business and rapidly established a world-wide reputation as a manufacturer of organs. Mr. Prince leaves a wife and one daughter, and also two sisters, Mrs. E. P. Dorr and Mrs. W. P. Jones, of Cambridge, Mass.

Rubber Works Resume Operations.

SOUTH FRAMINGHAM, Mass., March 5.—The works of the Para Rubber Company which have been shut down since December 18 started up the calendar and mixing departments to-day employing some 150 operatives. It is expected that the other rooms will soon be in operation. The cut-down proposition which the operatives have signed reduces their wages from 10 to 15 per cent.

War on Liquor and Tobacco.

POUGHKEEPSIE, March 5.—The Young Peoples' Christian Endeavor societies of this city are making war against whisky, tobacco and Sunday trade. They have induced many men and women to sign an agreement not to patronize any stores which do not close Sundays, except drug stores. The women members of the societies also promise not to associate with men who use whisky or tobacco.

Death of Dr. John J. Crane.

NEW HAVEN, Conn., March 5.—Dr. J. J. Crane, one of the wealthiest and most prominent citizens of this city, is dead, aged 70. For many years he was in charge of one of the largest hospitals in New York and was considered one of the leading physicians in the city. He leaves a fortune estimated at from two to four millions.

Sickness and Desolation.

BALTIMORE, Md. March 5.—Since last Christmas three children of Mrs. Gordy, of Pitteville, Wicomico County, have been ill with diphtheria. Last night her house was burned to the ground driving the family into the bitter air. The eldest, aged 17, died, and the others are in a precarious condition.

Governor Green is Vice-Chancellor.

TRENTON, N. J., March 5.—Chancellor McGill verified the rumors of the past month by appointing ex-Governor Green Vice-Chancellor to fill the vacancy existing under the law passed last winter authorizing the appointment of two additional Vice-Chancellors.

Accepts His Promotion.

HARTFORD, Conn., March 5.—Colonel Thomas L. Watson, of Bridgeport, commanding the Fourth regiment, has accepted his appointment as Brigadier-General of the State militia vice Graham, removed. He will probably announce his staff this week.

Lured Liked Preller.

NIAGARA FALLS, Ont., March 5.—The arrest of J. Burchell and William Pelly, in connection with the case of Frederick C. Bent ell, found murdered in a lonely marsh near Princeton, Ont., is opening up a dark and diabolical plot to lure Englishmen to this country for robbery.

WASHINGTON TOPICS

But Little Hope for the Victim of Kincaid's Bullet.

READY TO SURRENDER HIMSELF.

The Newspaper Correspondent in a Prostrated Condition.

A Court of Inquiry to Try Commander McCalla—The New York-New Jersey Bridge Project—Russia Invites an American Writer to Visit Siberia—Another Woman Lawyer to Practice.

WASHINGTON, March 5.—Latest reports seem fully to justify the uneasiness as to the condition of ex-Congressman Taulbee, who was shot in the head by Mr. Kincaid, correspondent of the Louisville Times a few days ago on the steps of the Capitol. All efforts to locate exactly the situation of the bullet have failed. Five or six surgeons are in attendance.

One of the chief obstacles in their way arises from their inability to use anæsthetics, because of a predisposition on the part of the patient to heart trouble. Another obstacle lies in his extreme nervous despondency.

From the first moment when he was removed to the hospital, he has not ceased to declare that his wound was fatal and that he would surely die, although the surgeons have been unable to discover any necessarily fatal termination from the course which the bullet pursued. Notwithstanding all this, it is said that Mr. Taulbee is calling upon God to forgive him and declaring that he will surely die.

Mr. Kincaid is very nearly in as prostrated condition as his adversary. He remains within call of his lawyer to surrender himself at a moment's notice whenever called upon.

Court of Inquiry to Try McCalla.

WASHINGTON, March 5.—Commander Bowman H. McCalla, in command of the United States steamship Enterprise, was at the Navy Department and had an interview with Secretary Tracy and Commodore Ramsay. In view of the charges that have been published in the newspapers in regard to him he made a formal request for a court of inquiry to try the matter. The court was at once ordered to convene on March 11 at the Brooklyn Navy Yard. It will be composed of Rear-Admiral F. A. Kimberly, Commodore W. P. McCann and Captain O. F. Stanton. Lieutenant Perry Garst has been designated to act as Judge Advocate.

The North River Bridge.

WASHINGTON, March 5.—The project of constructing a bridge over the North River between New York and Jersey City was thoroughly discussed before the House Committee on Commerce by Representatives McAdoo, Bayne, Cummings and J. K. Cowan, of Baltimore, and Mr. Lindenthal, the well-known bridge engineer. The members of the Commerce Committee seem to be more favorably disposed towards the proposition than they formerly were. Most of them think the project a good one and necessary but do not want to place their sanction on it until they are convinced that it can be carried out.

Meeting of Arbitrationists.

WASHINGTON, March 5.—The annual meeting of the International Christian Arbitration and Peace Society was held here last night in the Church of the Covenant. Justice Harlan, of the Supreme Court, presided. Secretary Windom, Postmaster-General Wanamaker, and a great number of people prominent in political, public, diplomatic and social circles were present. Dr. Boardman, of Philadelphia, president of the society made the address of the evening, which was attentively listened to by an audience of enthusiastic arbitrationists that filled the church.

Favors Postal Telegraph Service.

WASHINGTON, March 5.—The House Committee on Postoffices and Postroads listened to a strong advocate of Postmaster-General Wanamaker's bill for the establishment of a limited postal telegraph service. The gentleman was Mr. D. H. Bates of New York. He said he represented a number of men who were prepared to build telegraph lines provided the rates in the Postmaster-General's bill would be remunerative. He had been thirty years in the telegraph business, five of which had been spent in the government telegraph service.

Diplomatic Appointments.

WASHINGTON, March 5.—The East got the lion's share of the diplomatic appointments just made by the President, receiving three out of the four. Herbert Wolcott Bowen, of New York city, son of the editor of the Independent, goes as United States Consul to Barcelona; Frederick W. Catlin, of Brooklyn, a brother of Gen. I. S. Catlin and brother-in-law of Secretary Tracy, goes as Consul to Munich, and William Burgess, of New Jersey, gets a similar billet at Tunstall.

A Mill Owner in Financial Trouble.

FALL RIVER, Mass., March 5.—A. J. Chace, the proprietor of the Augustus Chace Wyoming Mills is in trouble, and attachments have been placed on the property. The liabilities are said to be about $80,000. The assets will probably exceed that amount.

Dropped Dead of Heart Failure.

GENEVA, N. Y., March 5.—John B. Dixon, aged about 75 years, a prominent nurseryman and tile manufacturer of this village, dropped dead of heart failure in the Lehigh Valley Railroad coalyard.

THE DAILY PRESS

Is an Evening Edition of the Weekly Constitutionalist and is issued at No. 3 North Avenue, every day—excepting Sundays and Holidays—at Five O'clock in the Afternoon; sent through the Post Office at $5.00 a Year, or delivered by Carrier at 10 Cents a Week.

It is devoted, Locally, to the Interests of the City of Plainfield, its Suburbs and its Neighboring Towns; and, Politically, to the Advancement of "The Greatest Good to the Greatest Number."

Correspondence solicited on all matters of Public Concern, but published only when accompanied by the Name of the Writer, in Confidence, as Endorsing the Truth and Honest Intent of the Communication.

Advertising Rates made known on Application at this office. Notes of Church Entertainments, Fairs, Sociables, Lectures, Cards of Thanks, Lodge Resolutions, etc., Inserted Free or not, as Charity or Justice may demand.

W. L. and A. L. Force, - Publishers and Proprietors.

J. A. Demarest, - - Managing Editor.

DOING BUSINESS WITHOUT ADVERTISING IS LIKE WINKING IN THE DARK, YOU KNOW WHAT YOU ARE DOING, BUT NOBODY ELSE DOES.

BY THE WAY.

—Oh! for a Y. M. C. A. building.

—Mr. James McGee will conduct the gospel and song service at the Y. M. C. A., Sunday at 4.15 P. M.

—The Press extends its thanks to Councilman Jenkins for taking the town clock matter in hand.

—At the missionary concert in the Crescent Avenue chapel, this evening, the subject will be "Mexico."

—A meeting of Alpha Lodge, I. O. G. T., was held on Monday evening, when four new members were enrolled.

—Tickets for Mr. D. L. Moody's Bible address to be given in New York on Thursday morning at 10:30 o'clock, may be obtained at the Y. M. C. A., rooms in this city.

—A conference of the Boards of Directors of the Rahway and Plainfield Young Mens Christian Association, was held in this city last evening. Supper was served by the ladies "9."

—All the members of the Park Avenue Social Club are requested to attend a special meeting of the club to morrow evening at 8:30 o'clock. Business of importance to be transacted.

—The Hope chapel Gospel temperance meetings will commence on Friday at 8 o'clock. Good preaching, singing and short addresses will be features of the meetings. All are welcome.

—The unusual high water in the Delaware River at Easton, Pa., is causing serious delay to work on the new bridge for the Central Railroad of New Jersey over the river at that place.

—A regular meeting of Gazelle Engine Company, No. 1, will be held in their parlors, this evening at 7:30 o'clock sharp. A full attendance of the members is requested as business of importance will be transacted.

—D. L. Moody and R. E. Speer, Secretary of the Students volunteer missionary movement, are among those who will speak at the State Convention at Morristown, March 13-16. Programmes and information at the Y. M. C. A. rooms in this city.

The Best Job Chief Carey Has Undertaken.

Of the seven boys arrested for breaking and robbing freight cars on the side track at Church street, Sunday, five are still held. They will probably soon be taken to the county jail.

As The Press said some months ago, "Plainfield is cursed with the toughest and wickedest gang of young boys in the State." Chief Carey proposes to break up their ranks and send them where they will have the restraint their parents do not exert over them at home.

A Collection of Rare Art.

The loan collection is still on exhibition at the Art Gallery, and will remain during the week. Those who have not seen it should improve the first opportunity. Such a chance to see the work of some of the best artists in the World is rare in Plainfield. The Art Committee have reduced the price of admission to 25 cents during the remainder of the exhibit, so that all may have a chance. Remember that the proceeds go to increase the library, and so benefit the public.

A North Plainfielder Granted a Patent.

Mr. G. Q. Dolliver of 17 Manning avenue, North Plainfield, has made arrangements with Mr. Louis Klein, the cabinet maker of 79 East Second street, to make an extension table to agree with patents which he received a short time ago. The object of this table is to do away with loose leaves and to have one with leaves and all combined. It can be made of any shape and length, and when closed it will be no larger than an ordinary table.

Westfield Wins Two Games.

At Somerville, Monday evening, the Mondays of Westfield bowled two games with the Somerset team, winning both games. Below is the score:

MONDAYS	1ST	2D	SOMERSETS	1ST	2D
Stitt	169	184	Gulick	121	145
Ditty	172	146	Schoonmaker	150	141
Cohen	120	174	Smith	131	95
Wilcox	137	141	Conklin	141	131
Beely	131	128	Goodman	133	157
	729	773		685	669

PARTICULAR MENTION.

Mr. and Mrs. Seeley Edsall left Plainfield for a trip to Washington, yesterday.

Mrs. Charles X. Hutchinson of Madison, N. J., is visiting her mother, Mrs. Petrie, of East Sixth street.

Miss Lottie Mills of Patchogue, L. I., who has been a guest of Miss Milligan of West Fourth street, for the last few days, returned home yesterday.

Mr. Louis Dunavan, formerly of this city, but now of Patchogue, L. I., returned home yesterday, after a few days' visit with his parents on West Second street.

Dr. Rudolph M. Titsworth is lying very ill of pneumonia at his home on East Front street. He was taken on Sunday evening, and his condition today is the occasion of much anxiety.

At the last gathering of the Monday Afternoon Club, Mr Krehbiel lectured on the Nibelungen tetralogy. Mr. Venino assisted Mr. Krehbiel by interpreting upon the piano Wagner's grand music.

Mr. James Evans, an employee of the Potter Press Works of this city, started on an extended trip to Denver, Col., for the benefit of his health. His many friends will therefore miss him, as he has made himself very popular among his fellow acquaintances.

There was quite a large attendance at the funeral of Henry Kline in the Crescent Avenue church, yesterday. The Rev. Mr. Richards preached the sermon. Kline had been the faithful sexton of the church for many years, and was its pensioner at the time of his death.

To quote a universal expression of opinion, "The Court of Chancery and the people of the State are to be congratulated on the appointment of so able a lawyer, so upright a citizen and so energetic an official to the vacant Vice Chancellorship as ex-Governor Robert S. Green."

A VARIED VOCAL.

What To-Morrow Evening's Concert Will Be.

To-morrow evening in Music Hall, will be given the second of the series of subscription concerts by the Plainfield Choral Society. The programme to be rendered will be particularly pleasing in every way. There will be much variety, and the music as a whole will be "lighter" in character than usual.

Two of the numbers will be arrangements by Mr. Fitzhugh himself. One, Strelezki's "Dreams," is fresh from the publisher's hands and has never been sung before. In fact, it was arranged by Mr. Fitzhugh especially for the Plainfield Choral Society. The other of the leader's compositions, is a quartette for male voices.

The soloists of to-morrow evening will be Mrs. Sarah Baron-Anderson, the greatest of New York's contralto's, and Mr. Wm. Ward Stephens, pianist. At the next concert the Messiah will be sung with full orchestra. Miss Alice Holmes, Mr. Elmer Runyon and Mr. Wm. R. Richards were elected into the Society, last evening.

A Somervillian in Irons.

Mr. Otto Schwab of the U. S. man-of-war "Enterprise," arrived in New York last Friday on that vessel. He is one of the most popular young men of the crew, and has high testimonials for good seamanship. He is a resident of Union Village, where his numerous friends will give him a hearty welcome home. Several of the officers and crew of the above-named vessel were found to be in irons, under the hatches, the crew for insubordination and the officers for cruelty to some of the crew. One of the officers who was in irons was Lieutenant Kline of Somerville.

Iron Discovered in Washingtonville.

Mr. Theo. Zeller of Washingtonville, while quarrying out stone for building purposes recently, had his attention attracted to some substance in the soil that was lodged in between the stone. On examination it was found to contain bright specks, indicating ore. By the advice of friends he sent some of the specimens to the State Geologist at New Brunswick, who assayed it and found it to be iron ore of a good quality. If in sufficient quantities it would pay mining costs and more. Mr. Zeller will probably feel inclined to pay costs in the enterprise.

Probably Not So.

The *Deaf-Mutes' Journal*, published in New York, says: "Smiling Pat. Gately has signed to play with the Brooklyn Association the coming season, at a salary of $1,050 a year."

As Gately's work in the box last season for the Crescents, was not, as a general thing, to be depended on, the price named above is far beyond his worth.

No Citizens' Meeting to be Held.

The meeting of citizens of North Plainfield to nominate township and borough officers, that was advertised to be held to-morrow evening, has fallen through. No one would "father" it.

—Members of Plainfield Cornet Band are requested to report at Headquarters at 12:30 P. M., Thursday, March 6, in full uniform. By order of the President. Rehearsal on Wednesday night at 7:30.

It is astonishing that parties introduce new remedies for coughs when they should know the people will have Dr. Bull's Cough Syrup.

"Kings are like stars, they rise and set." They have headache, cuts, and hurts like meaner men, and are just as sure to call for Salvation Oil.

GARROTED IN HIS SHANTY.

Old Flagman Perry Attacked by a Robber and Left Unconscious.

Old Sam Perry, says a New York paper, is a flagman whose station is in the deep cut near Fanwood, N. J. His business is to see the track is kept clear, and he lives in the little shanty the railroad company has erected upon the bank. It is a lonely life for the old man, but he has learned to know the engineers and firemen who speed the trains through the gap, and they wave their hands out of the cab windows at him as he waves the white flag at their approach.

The few visitors are mostly tramps and peddlers, who from motives of economy, or because they haven't the money, use the company's highway as a footpath.

It was late Monday night when a rumble announced the approach of a train, and the old man, lantern in hand, went out to signal "all right." It was a coal train, and as it passed the figure of a man dropped to the ground from the side of one of the empty cars.

Perry does not like tramps, and when he saw this one he climbed the bank and went into his shanty. He had just placed the lantern on the table and bolted the door when there came a knock.

"Who's there?" asked the old man.

"It's only me," replied the tramp. "I want a drink of water."

There is no water here," said Perry. "Go down to the spring at the bottom of the bank and you'll get all you want."

"Open this door —— quick," yelled the man, as he battered the wood with his fist. "You'd better open it or I'll smash it in."

The old man shrunk back to the corner of his little room, so stricken with terror that he could not utter a word.

"Open up, d'ye hear?" repeated the tramp, as he brought his feet into play and fairly shook the shanty with the force of the blows. Presently the wood began to splinter and crack, and in a minute the door was burst in.

The old man in the corner saw all this by the flickering light of the lantern on the table. He saw a figure, strong and athletic looking, with a face the outlines of which were concealed by a few weeks' growth of beard, advance toward the corner where he tremblingly crouched.

He heard a voice demand that he give up his money. He had $42—his month's wages—in his pocket, but he denied the existence of it. Then, the last thing he remembers, a pair of strong, muscular hands reached out, and, clutching his throat, contracted slowly. The lantern on the table seemed to dance up and down before his eyes; then its outlines became indistinct, and for a brief while he saw a queer, indistinct light bobbing and shooting about the room, which finally went out altogether.

The cool morning air coming through the broken door revived the old flagman at daybreak. He was in a bad way and could hardly move. His neck was purple in ridges and his face bore evidence of the beating he had received. His money was gone and a chest in the room had been smashed open and rifled.

A track walker found him and sent out an alarm for the garroter. A great deal of excitement prevails, and there is likely to be trouble if the man should be caught.

The Next Music Hall Attraction.

"Little Lord Fauntleroy" has grown into a household word on both sides of the Atlantic, and Mrs. Burnett's beautiful story has become familiar to almost everybody. Its details need not be given at this time. Tommy Russell has become identified with the character of the Little Lord. The play possesses all the elements of popularity, and one does not wonder at the wholesome triumph that it has achieved wherever it has been produced. The stage can do no better work than to supply its patrons with this class of entertainment. The lesson it teaches must be productive of good results.

"Little Lord Fauntleroy" will be produced at Music Hall, on the evening of the 12th instant.

A Boom for Justices of the Peace.

The following is reproduced from the *Home News* of New Brunswick:

"Plainfield having returned to its license system, after a year of no license, it now draws $700 from each hotel and saloon, but finds it necessary to have two additional policemen to maintain order under the new conditions. The justices of the peace may now anticipate a boom in their business."

The Boys' Brigade.

The Hope Chapel Boys' Brigade is rapidly increasing in membership. At present there are thirty names on the roll call at the drill on Monday evening. It is to be hoped that the membership will continue to increase.

A Hamburg Fig.

There is no longer need to force children to take castor oil for sickness. A HAMBURG FIG, which is like preserved fruit, will be taken by them with relish. 25 cents. Dose, one fig. Mack Drug Co., N. Y. For sale by J. G. Miller.

—Brooklyn City Lodge of Brooklyn, N. Y., and Onward Lodge of Elizabeth, N. J., will visit Wetumpka Lodge Knights of Honor, of this city, to-morrow evening.

Hemorrhage.

DR. FLINT'S REMEDY will control hemorrhage from the stomach and bowels, which is often dependent on too great a supply sent thither by a heart that has some form of disease. Descriptive treatise with each bottle; or address Mack Drug Co., N. Y. For sale by J. G. Miller.

CONTINUED.

SAVE $3.50 TO $7.50.

We will continue to make Carpets free and give in the best corrugated lining until MARCH 15; and if they are not wanted for present use, we will hold them until needed. The stock is the largest and most varied ever shown in this city—all new, fresh goods. Our prices, in many cases, are actually lower than in New York. You can save from $3 50 to $7 50 on a carpet by purchasing under this special offer; and we will guarantee entire satisfaction in every particular or the money will be refunded. This offer during the past month has been accepted by many of our citizens who formerly purchased their carpets in New York, which is a strong proof that we are giving better bargains than they can get there. Our stock of new Spring Mattings are all in now, and we show over thirty different patterns—very pretty styles—as low as 12½c and up. Curtain Poles, in ash, cherry, walnut, antique oak, ebony and brass, in 1¼ in. and 2 in., in stock, at low prices. EDSALL'S, 20 West Front street.

SAVE $3.50 TO $7.50.

PACKER'S FURNITURE EMPORIUM.

Large Assortment. Reliable Goods. Low Prices.

Making, Upholstering and Repairing a Specialty.

This is the time to have your SPECIAL WORK DONE PROMPTLY.

Nos. 23, 25, 27 and 29 PARK AVE., PLAINFIELD, N. J. 1-9-tf

CARPETS!

I HAVE JUST RECEIVED A LARGE STOCK OF

Body Brussels, Tapestry & Ingrain Carpets

Which for *STYLES* and *QUALITY* will compare favorably with any.

An experience of 25 years in the Carpet business enables me to select the BEST MAKES and most DESIRABLE PATTERNS.

HOWARD A. POPE.

Everything in the way of *DRY GOODS* or *NOTIONS*, at the old corner, FRONT and SOMERSET STREETS. 11-13-y

Continuation of Low Prices

At which WALL PAPER is sold at

The Plainfield Wall Paper Ware House, 67 North Ave.

IT will pay to visit the store and inspect goods, even if not intending an immediate purchase.

Fine line of ARTIST MATERIALS and STATIONERY.

EDWARD LOVE, Prop'r.

Agent for CHILTON MIXED PAINTS. Best on the Market. 1-6-tf

REYNOLDS' SODA-WATER.

.HOT : PIPING : HOT.

If the air is cold and sharp, or damp and raw; If you are chilly and tired; Or if you merely want to wet your whistle, you will be refreshed and comforted—while resting a moment at our central corner in a comfortable chair—by sipping a cup of steaming BOUILLON, fragrant COFFEE, rich CHOCOLATE, fresh LEMONADE, etc. These drinks, made from the purest materials, are thoroughly wholesome, and are served from the best and latest apparatus in a style to please the most fastidious,

ALWAYS PIPING HOT!

—REYNOLDS' PHARMACY.—

Park and North Avenues. Established 1868.

IF EXTENSIVE VARIETY,

Latest Designs, Lowest Prices,

Is of any object when selecting

WALL PAPER,

Then you should not fail to call at the store of

A. D. VAN SCIVER, 47 NORTH AVE.,

Opposite Depot.—— ——Plainfield, N. J.

N. B.—*ALL BRANCHES OF PAINTING A SPECIALTY.*

COAL LUMBER And Builders Supplies LOOMIS & RICE 49 B'DWAY

PECK'S CORNER.

IT MAKES US TIRED!

Selling So Many Goods!

BUT

PECK

LIKES IT ALL THE SAME!

KLINE & STAATS,

DEALERS IN

Coal, Wood, Hay, Feed, Straw and Grain.

TELEPHONE CALL, 38.

Yards—Corner of Front St. & Grant Ave.

BRANCH OFFICE—North Ave., opposite Station.

The *BEST GRADES OF EVERYTHING* at the *MOST LIBERAL PRICES.* 9-5-1

OUR MOTTO.—LOWEST PRICES CONSISTENT WITH GOOD QUALITY AND HONEST QUANTITY.

Creamery Butter and Coffee, Specialtie
Philadelphia Sugar-Cured Hams, 15c.
Ferris Boneless Bacon, 16c.
Large variety of Canned Goods and Dry Fruits.

Please call and examine goods and prices

P. M. DEMAREST,
25 PARK AVENUE.
8-6-1

"EXPERIENCE MAKES PERFECT!" What does inexperience make? A pretender!! What does the home owner get? He gets the results!!! What are they likely to be? Value for his Money on one hand; a chance of a fire or tuner at on the other; good intentions prevent neither.

MORAL.—(Organized 1881. Incorporated 1883. At the head of the profession 1889.)

The Electric Construction and Supply Co., *Telephone Building, Cortlandt St., N. Y.* Plainfield Office—28 North avenue. 4-26-1

Strawberry Crush. Strawberry Crush.

Lovers of Strawberries, Attention!

STRAWBERRY CRUSH IN FEBRUARY.

The pure ripe fruit suspended in Syrup—Delicious.

The Original Popular Drink of last season again with us.

Registered Pharmacists (only) constantly in attendance at our Prescription Department.

L. W. RANDOLPH,
21 W. FRONT STREET,
PLAINFIELD, N. J. 2-1-tf

BABY CARRIAGES.

We are in receipt of an early shipment of children's carriages, ranging in price from $6.75 upward.

Our specialty is something extra fine at $15; it will pay you to see it before buying.

A. W. RAND,
24 West Front Street.
1-5-tf

JAMES HARDY,
THE CONTRACTOR,
No. 20 Somerset street.

PRIZE FOWLS FOR SALE.

Owing to my illness I will dispose of my Choice Varieties of Fowls.

Lt. Brahmas, Buff Cochins, Brown and White Leghorns, S. Laced Wyandotte, S. S. Hamburghs, Plymouth Rocks, etc.; (prize winning birds), cheap. C. E. HOWLETT,
No. 8 Elmwood place, Plainfield, N. J.
2-15-3w

TRY

B. T. Barnes'

Flaxseed & Lemon

COUGH DROPS.

Opposite the Post Office. 12-12-tf

M. E. MOORE,
--Practical Builder.--
RESIDENCE—18 NORTH AVENUE,
PLAINFIELD, N. J. 2-10-tf

G. H. VAN NEST,

Meat, Fish, Vegetable and Produce

MARKET!

25 SOMERSET STREET.

Orders called for and goods delivered free of charge. 11-14-tf

A Great Bargain in the Following Canned Fruits and Vegetables!

	Canned	Doz
California Cherries,	25c	$2.50
" Plums,	25c	2.50
" Apricots,	25c	2.50
Franklin Brand Corn,	10c	1.15
Standard Jersey Packed Tomatoes,	10c	1.10
Stringless Beans, extra choice,	15c	1.50

Estelle, Taylor & Neuman,
79 Broadway, cor. Fifth St.
1-24-

PEERLESS DYES Are the Best.

SEWAGE IN PLAINFIELD.

Extracts From a Proposed Law That Will Provide the City's Necessity by Assessment and Bonds.

Assemblyman Snyder has introduced "by request" in the House of Assembly at Trenton, "an act to provide for drainage and sewage in cities of this State." The bill is numbered "308," and THE PRESS is permitted to publish the following extracts from it:

"Be it enacted by the Senate and General Assembly of the State of New Jersey, That it shall be lawful for any city in this State to provide for and cause to be constructed sewers and drains, or a system of sewage and drainage, or either of any of them, in the manner herein provided.

"That the common council of such city may, if they think it expedient, from time to time, cause to be made by competent engineers and mechanics, surveys, plans and estimates of any work which may be contemplated under the powers given by this act.

"That it shall be lawful for such common council, by ordinance, whenever in their opinion the public good requires it, to order and cause sewers or drains, or a system of sewers or drains, to be constructed in any part of said city under the provisions of this act, and, if necessary, to acquire, by purchase, and to take and appropriate any lands and real estate that may be needed for that purpose, upon making compensation to the owner or owners thereof as in hereinafter provided; the ordinance shall specify with particularity the streets to be sewered or drained.

"That in addition to the land that it may be necessary to take for the purpose of laying drains and sewers, it shall be lawful for the common council to acquire by purchase or condemnation in the manner herein mentioned, any other land either within said city or beyond its limits that may be needed for sewerage purposes.

"That in case the common council shall deem it expedient to collect the sewage of such city or of any part thereof, and to deodorize, utilize, consume or dispose of the same by sale or otherwise, wholly or in part, it shall be lawful for said common council to purchase lands in the corporate name of the city, and to erect all necessary buildings, works and machinery thereon, and to take and appropriate for such purpose any lands and real estate upon making compensation to the owner or owners as hereinafter provided.

"That whenever any ordinance shall be passed by the common council directing the construction of any improvement under the provisions of this act, all further acts and proceedings which it may be necessary to take in order to complete said improvement, and all orders relating thereto, may be by resolution and not by ordinance.

"That no ordinance for the making of such improvement shall be acted upon by the common council until public notice shall be given in a newspaper published or circulating in said city of the intention of the common council to cause such improvement to be made, and to that end it shall be the duty of the city clerk, by direction of said council, to give such notice; the notice shall briefly describe the improvement, and request such persons as may object thereto to present their objections in writing at the city clerk's office, at or before the expiration of ten days from the date of the notice, or to the common council at its first meeting held after the expiration of said ten days; and said council may, at such meeting or afterwards, proceed to consider and pass such ordinance, notwithstanding any objection.

"That after the passage of such ordinance it shall be the duty of the common council to appoint by ballot from amongst themselves a committee to be called "the committee on sewers," which shall have charge of the work under the supervison of said council, and which shall in all things proceed as the council may by ordinance or resolution ordain; such committee shall from amongst themselves elect a chairman, who shall approve in writing all bills or vouchers involving the disbursement of money before the same is paid, and each member of such committee shall be entitled to dollars a day for every day's actual service as a member of such committee, of which service he shall make affidavit before he shall be entitled to be paid; all work, before it is accepted, must be approved by the engineer in charge of the work and by said committee.

"That immediately upon the completion of the work, or of a definite part thereof, the common council shall, by resolution, ascertain the whole amount of the costs, damages and expenses of making and constructing drains and sewers, or a system of sewerage or drainage, or any part of such system, so far as completed; and they shall, without delay, apply to the circuit court for the appointment of three disinterested commissioners to make a just and equitable assessment thereof upon all the owners of lands and real estate peculiarly benefitted thereby, which front on the improvement, in proportion as nearly as may be to the advantage each shall be deemed to acquire.

"And be it enacted, That to provide for the difference between the costs and expenses of the improvement, including all incidental expenses, and the amount of the assessment, the common council shall after the assessment has been confirmed issue the bonds of the city, which may be registered or coupon bonds, payable in the manner hereinafter provided.

"That the common council shall raise by tax in each year, as other moneys are raised in said city, such sum of money as may be necessary to pay the interest on the notes and other obligations of the city, including, when necessary, interest on such of its obligations as may be payable out of the proceeds of assessments, and also the principal of such bonds.

"That said common council may also, in lieu of issuing bonds of the city, pay the costs and expenses of any improvements authorized by this act with money to be raised by taxation, after the work has been determined upon by ordinance, as other moneys are raised in said city; provided, that the sum so raised shall not in any one year exceed twenty-five thousand dollars.

"That no provision of any act which prohibits the pollution of any of the waters of this State, used to supply any aqueduct or reservoir, or which are distributed for public use, is intended to be hereby repealed, and this act shall not be construed to authorize the discharge of sewage into fresh water in such manner as to defile a source of public water supply.

"That this act shall take effect immediately."

If you happen to meet a curious-looking animal, built in the form of an ellipsis, with a cassock-shaped head, dodge around the nearest corner as quickly as possible, for that is the deadly influenza bacillus.

A Southern exchange says: "A turnip was recently eaten by an editor weighing respectively 150 and 8 pounds." An 8-pound editor who can make away with a 150-pound turnip is a curiosity and no mistake.

"Prisoner at the bar," said a North Dakota judge, "your offense deserves to be punished by the State with a term of ten years in prison; but as the State is very hard up at present I will give you only five years."

A Chicago German recently found a pocket-book containing a roll of bills on the street. The next day he advertised it as follows: "Found—a man's pocket-book with five hundred dollars inside. The owner can have the same by applying at —— Wabash avenue, and no questions asked."

A funny story is going the rounds of a young lady who found a horse-shoe, and wishing for good luck placed it under her pillow in company with her false teeth. In the morning in the hurry of dressing she substituted the shoe for the teeth and wore it for some time before the mistake was discovered. This story was told a young lady, and with great astonishment in her voice she exclaimed: "And never washed the shoe!" She was evidently more surprised over the lack of cleanliness than the size of the girl's mouth.

ARRIVAL & DEPARTURE OF MAILS

NEW YORK MAILS.

CLOSE—7:30 and 10:00 A. M.; 1:45, 5:30 and 8:00 P. M. The 7:30 A. M., 1:45 and 5:30 P. M. are regular mail trains, stopping at all mail stations.
ARRIVE—8.12, 7.30, 9.00, 11.45 A. M.; 2.50, 5.30 P. M.

SOMERVILLE EASTON, ETC., MAILS.

CLOSE—4:45 and 7:30 A. M., and 4:30 P. M., (the latter a direct mail for Phila. and Trenton.)
ARRIVE—8.50 a. m. 2.40 and 6.30 p. m.

SUNDAY MAILS.

Arrive at 6.12 and 8.30 a. m. Office open from 9.30 to 10.30 a. m. Mail closes at 7 p. m.
Mail for Warrenville closes Tuesday, Thursday and Saturday at 12 m.
Post Office opens at 7 a. m. and closes at 7.30 p. m. Saturdays closes at 8.00 p. m. Open every evening until 8.30 p. m., to owners of lock boxes.
Office Closed after 10 A.M. on all National Holidays.
Money order office open from 8 a. m. to 8 p. m. Saturdays to p. m.

W. L. FORCE, Postmaster.

DEATHS.

BROKAW—In North Plainfield, March 4, Isaac Brokaw, aged 49 years.
Funeral services from the First Baptist church Thursday, March 6, at 2 P. M. Friends and relatives will please attend without further notice.

GEARY—Suddenly in South Plainfield, March 3, Richard Geary, aged 33 years, 9 months and 10 days.
Funeral services from his late residence Thursday, March 6, at 9 A. M., and at St. Mary's church at 10 o'clock. Friends and relatives are invited to attend.

WANTS AND OFFERS.

Advertisements under this heading, one cent for each word each insertion.

A FEW more boarders can be accommodated with superior table board; large rooms. 35 4th street, West. Jacob Tingley. 3 5-5

BOARDERS wanted in refined family, April 1. Front street, near Pond tool works, M., PRESS office.

BOARDERS wanted. Apply at Mrs. Crater's, 105 East Front street. 3 5-3

FOR SALE for next 20 days—6,000 maple and elm trees, 1 to 6 inches through, for $12 00 and upwards per 100. Apply to Evan Jones, Plainfield. 3 3-3

BOARDERS wanted. Address Mrs. Levers, Front st., Dunellen, N. J. 3-3-3

$10.00 to $13.00. Four houses to rent; Third and William streets. D. N. Groendyke, 91 Mercer ave. 2-20-tf

HOUSE TO LET—19 Craig place; all improvements. Enquire 23 Craig place. 2-6 tf

FOR SALE—Fine Bay Carriage Horse, 15½ hands high, 8 years old; suitable for lady to drive; very gentle; warranted sound. Owner's name and address at PRESS office. 3-4-6

ELEGANT offices to rent in Love building cor. North avenue and Peace street. Enquire in store. 3 4 tf

ANY ONE wanting a good business horse or a nice pony, should examine the stock of Mr. J. H. Fosher, corner Fourth street and Grant avenue. 3-4 4

WANTED—One or two gentlemen boarders in private family; central location. Address Boarders, DAILY PRESS. 3 3-tf

FURNISHED or Unfurnished rooms to let, with or without board, four minutes from station. Address, Rooms, DAILY PRESS. 3-6-tf

HOUSE and 14 acres of ground, suitable for trucking purposes, near New Market, N. J., for sale on liberal terms. Apply to A. S. Corigell, New Market. 2-21-2w

AN ice box for keg beer, for sale, cheap, at No. 17 Park ave. 2-26-tf

TO LET—192 West Front street, 7-room house, in good order; 3 minutes from Grant avenue station. 2-26-tf

TO LET—to a small family, three rooms on second floor, and use of kitchen on first floor, together with half of garden. Location, Duer street. Apply at PRESS office. 2-6-tf

FURNITURE STORED. Low rates; clean, separate rooms. C. Frank French, 69 Somerset street. 2-4-tf

TO LET—Part of House, No. 8 West Fourth street: and fifty other desirable places. Mulford, Broker, opposite station. 1-29-tf

ALL LADIES wishing a thorough knowledge and education in Millinery and Dress Cutting, can have the opportunity on easy terms and at convenient hours. Mrs. L. ADAMS, No. 5 East Front street, opposite Park ave. 3-12-6m

WANTED—Work cleaning Vaults and Cesspools. Satisfaction guaranteed. City Odorless Excavating Works, 206 Broadway. Mrs. David Jones, Proprietor. No connection with JONES & CO. 6-11-tf

---

Headquarters Winfield Scott Post No. 73. G. A. R.

Department of N. J., Plainfield, Mar. 4, 1890.

General Order No. 1.

COMRADE: The painful announcement is hereby made of the death of our honored Post Commander, ISAAC BROKAW.

You are urgently requested to assemble at Post Headquarters, Thursday, Mar. 6, at one o'clock, for the purpose of attending to the last sad rites. Comrades uniformed will appear in same, others in dark clothing with Badge of the Order, white gloves and canes.

Official: By Order
CHAS B. STEPHENS,
S. V. and Acting Commander.
John E. Stewart, Adj't.

Comrades of Post 109, and of other Posts of the G. A. R., and any veteran, soldier, sailor or marine of the late war, are fraternally invited to report at Post Headquarters to unite with us on this occasion.

Members of Maj. Anderson Post No. 109.

Department of N. J., G. A. R., are requested to meet at Headquarters Winfield Scott Post No. 73, at one o'clock P. M., Thursday, 6th inst., to attend the funeral of our late comrade, Isaac Brokaw, Commander of Winfield Scott Post No. 73. Dark clothing and white gloves.

ABEL S. TINSWORTH,
Major Anderson Post No. 109.

EVIDENTLY DOES NOT LIKE CHICAGO.

The City and its Municipal Officers Gets a Setting Out by a Resident From Here.

To the Editor of The Press:—I am not a cat and do not contract an unreasonable affection for localities, but I have been in Chicago a good deal lately, and familiarity has bred its proverbial result. I have not much admiration for "the town," still I acknowledge and avail myself of the manifold advantages conferred by residence in the city. But this town sickens me; it is envious, conceited, braggish and blind. It hates Gotham as bitterly as an Anarchist hates a washtub, and longs to be confessed and called the representative American city. If I owned Chicago, I'd give it away. I would never have it on my consience that I cheated a man by selling it to him. Chicago is away below par. To begin with the city is controlled not wisely. Her Aldermen are said to be as crooked as a dog's hind leg. Her police are utterly unable to catch anything but a street car.

Chicago is rightly named—the word coming from the Ojibway shikagoak, or place where there are many skunks. The streets are as dirty as a city dump, making one wish the town could be towed out into the lake and washed three times a week. The pavements as well as sidewalks are of wood, like the heads of the municipal officers. The atmosphere, were the weather a little colder, could be cut and marketed as ice. The river is a vast open sewer, exhaling infection and death. So meagre are the facilities for internal transportation and so few the possible extensions, that Chicago cannot take care of her present population. Surface roads are crowded beyond their capacity, while elevated roads are only a vague aspiration.

True, she can claim a large inhabitation, since she was shrewd enough to annex all the adjacent region to swell the census of 1890, but the figures will be valueless beyond the mere fact as no natural growth will be shown. Her claim to be the great centre of the beef slaughtering industry is also true and ought to be conceded, for every time a Chicago girl puts on a new pair of shoes a steer dies. Delightless parks and dolefuller mansions abound, and what Ben Jonson called "those itinerant tempters of ignorant girls" who are induced to purchases they can ill afford, swarm on the streets. One of the most stinging disgraces of this corporation is total lack of ambulance service. The sick and the criminal, the injured and the vile, are taken to hospital and jail in the same open wagon. The most popular book here is the Dictionary.

The dude is not original, but a cheap, second-hand edition of his Eastern confrere. He is so soft you could run a boiled parsnip through him anywhere.

OSCAR.

ELIZABETH WINS AGAIN.

But Plainfield Will be Most Interested in Friday Evening's Battle.

The Olympics of this city went to Elizabeth, Monday evening, and bowled two more of the scheduled matches for the championship of the Central Bowling League. Elizabeth won both as follows:

ELIZABETH	1ST	2D	OLYMPIC	1ST	2D
Fleming	161	153	Wilbur	119	141
Davis	161	174	White	161	140
Price	184	173	Wyckoff	131	148
Heilner	200	159	VanAlstyne	145	170
Turnbull	178	180	Collier	144	167
	884	839		700	766

The most exciting games of the tournament will occur on Friday evening when the Crescents and Olympics meet for the first time. The games will be rolled on the Olympia alleys.

The record of the Central Bowling Tournament, now stands:

	WON.	LOST.
Elizabeth Athletic Club	8	0
Monday of Westfield	5	1
Fanwood of Fanwood	4	2
Nameless of Westfield	3	3
Olympic of Plainfield	2	6
Somerset of Somerville	0	10
Crescent of Plainfield	0	0

—The ladies who dislike to tell their ages will soon have a trying ordeal with the census enumerators.

Dr. Pierce's Pellets (the Original Little Liver Pills) have today the largest sale of any pills sold by druggists. For all derangements of the liver, stomach and bowels, they are unequaled. One a dose. 25 cents a vial.

ROYAL BAKING POWDER

Absolutely Pure.

This powder never varies. A marvel of purity, strength and wholesomeness. More economical than the ordinary kinds, and cannot be sold in competition with the multitude of low test, short weight alum or phosphate powders. Sold only in cans. ROYAL BAKING POWDER Co., 106 Wall St., N. Y. 6-30-y

PUBLIC AUCTION.

Amos Moffett, Auct'r, will sell at public auction on

THURSDAY, MARCH 6,

at 1 P. M., at the dwelling house, No. 10 Prospect place, North Plainfield, N. J., the following articles: 1 cherry and 1 mahogany bedroom suit, bed springs, hair mattresses, brussels, parlor and stair carpets, curtains and poles, dining room centre table, French-walnut sid board, marble top, dining room chairs, mahogany centre tables, cherry, silk plush covered rockers, 2 large b. w. arm chairs, upholstered arm chairs, parlor chairs, in hair cloth, book rack, oil painting, 3 hanging lamps, kitchen furniture, refrigerator, china, crockery &c. Terms cash.

ELIZABETH J. A. STANTON.

NATIONAL BANK STOCK

At PUBLIC AUCTION.

The subscribers, executors of the estate of Sarah M. Latimer, deceased, will sell at Public Auction on

THURSDAY, MARCH 13, 1890,

at 3:30 o'clock P. M., at LAING'S HALL, PLAINFIELD, N. J., 200 shares of First National Bank stock, Plainfield, N. J.; 68 shares of City National Bank stock, Plainfield, N. J.

Conditions made known on day of sale.

NELSON RUNYON,
WILLIAM H. SHOTWELL,
JAMES F. MACDONALD,
Executors.
3-4-10

R. W. RICE & CO.,

The Leading Grocers.

We have made arrangements with the largest and best creamery in New York State, and we will furnish our customers with the very finest grades of CREAMERY BUTTER, at the price you are now paying for a poorer quality.

Just Received—The very best quality of Ceylon, Formosa and Young Hyson Teas, the first of the May pickings. We solicit a trial order.

All Goods Reasonable, Seasonable and First-Class.

Call and see our stock of fruits and vegetables.

R. W. RICE & CO.,
Grocers, corner of Duer and Emily streets.
Telephone 75 b. 1-12tf

DICKINSON, Jeweler and Optician,

18 PARK AVENUE, has a fine line of CHOICE GOODS, consisting of Gold and Silver Watches, Fancy Clocks, Diamond Rings, Lace Pins, Chains, Charms and Silverware. Sole Agent for Dr. King's Spectacles. 12-14-tf

Willcox & Gibbs S. M. CO.

Orders left at
95 E. FRONT STREET,
Will be promptly attended to.
NEEDLES, OIL, &c.
F. A. WEEKS, Agent. 12-28-3m

ISAAC BROKAW & SON,

Real Estate and Fire Insurance.

OFFICE—30 DUER STREET,
NORTH PLAINFIELD, N. J.
2-4-tf

LEWIS B. CODDINGTON,

[Successor to T. J. Carey.]

Furniture and Freight Express,

OFFICE—24 W. FRONT St.

LARGE COVERED VANS or TRUCKS. Goods delivered to any part of the U. S. Satisfaction guaranteed. Charges reasonable. P. O. Box 59. Piano moving a specialty. 1-7-tf

NO CIGARETTES SOLD!

But any kind of a SEGAR you desire can be purchased Wholesale and Retail, at Dobbins' Segar Store, 37 North avenue, Opposite R. R. Station.

He manufactures them and knows what they contain. TRY THEM.

LADIES' HAIR DRESSER.

1869. JULES BOUTES, 1889.

No. 7 WEST SECOND STREET.

—Artistic French Hair Cutter,—
Exclusively for
—Ladies and Children.—

N. B.—All kinds of HAIR GOODS on hand or MADE TO ORDER. 6-14-tf

At the Crescent Parlor,

23 North Avenue,
A full line of
CIGARS AND TOBACCO. 11-25-y

Professional Cards.

MEDICATED
Sulphur and Vapor Baths,
followed by a thorough rubbing with Alcohol. For men only. Hours 8 to 11 a. m.; 1 to 8 p. m. H. HORNING, 25 W. 2d street, Plainfield, N. J. Refers to Drs. Probasco, Endicott, Prime, Tomlinson, Geo. W. Rockfellow and T. S. Armstrong. 8-27-tf

DR. M. S. SIMPSON.
OFFICE AND RESIDENCE—50 W. FIFTH ST., CORNER OF LIBERTY.
OFFICE HOURS—Until 10 A. M., 1 to 3 P. M. after 6 P. M. 8-26-1y

DR. E. R. VOORHEES,
Veterinarian,
No. 20 NORTH AVE. (NEARLY OPP. DEPOT.)
RESIDENCE—104 West Front street. 4-27-tf

JACKSON & CODINGTON,
Counsellors-at-Law
Masters in Chancery, Notaries Public, Commissioners of Deeds, Special Master etc. Corner Park avenue and Second street. my10tf

WM. E. McCLURE,
Counsellor-at-Law.
Master in Chancery. Notary Public. Commissioner of Deeds.
Offices, North Avenue, Opposite Depot. my9

CLARK & REED,
Counsellors at Law,
FIRST NATIONAL BANK BUILDING

A Typewriter possessing Valuable Improvements over the best of other machines. Uses no ribbon, the type prints directly on the paper, clean and handsome. Every letter in Perfect Alignment, neither too high nor too low.

The machine is light, simple and durable, and receives the unqualified praise of the intelligent operator.

PRICE—$100. Don't fail to see THE YOST. W. A. CODDINGTON, Agent, PLAINFIELD, N. J.

Shorthand and Typewriting.
LANSLEY BUSINESS COLLEGE.
ELIZABETH, N. J.
Best school to learn Stenography in the State. Positions furnished to graduates. YOST Typewriters in use. Circulars sent free. 2-10-tf

BROWN & HILL,

Shaving and Hair Cutting Parlors,

[FORCE'S HOTEL,] No. 5 North Avenue.

Special attention paid to
Children's Hair Cutting. 2-25-tf

5 Per Cent INVESTMENT!
--NO RISKS!--
BY PAYING
CASH
FOR YOUR
GROCERIES,
And getting your 5 per cent discount at
J. F. MacDONALD'S,
46 & 48 E. Front Street. 1 15-tf

Ask to See Icarian,

The latest and most useful Invention.

For sale only by

Joseph M. Harper,

No. 75 PARK AVENUE,

3d store South of 4th street,) Plainfield, N. J. 2-5-y

HOME OIL CO.,
DEALERS IN
Illuminating Oils,
Pratt's Astral, Home Oil, and Electric Oil,
Pratt's Stove Gasoline.
DEPOT—Grant Ave., near 2d St.
P. O. Box, 731.
Clark's Patent Family Oil Can loaned free of charge. 7-12-tf

TRY OUR
Q'UEEN and NEW ENGLAND BREAD.
HENRY LIEFKE
NO. 27 WEST FRONT STREET. 6-14

Educational.

ROOMAN SEMINARY,

For Young Ladies and Children, will reopen Wednesday, Sept. 18. A department will be opened for young children, the method of instruction being based upon the Kindergarten system. French and German taught by the Berlitz method. For further particulars address

Mrs. R. C. DINGEE,
25 E. 5th Street, PRINCIPAL.
8-16-1

MISS FAWCETT'S
Kindergarten & School,
48 CRAIG PLACE, near Grove St.
In each department elementary branches carefully and thoroughly taught, and every care taken to make early school life attractive. Circulars on application. 1-31-2m

Miss C. S. HELLWIG,
A graduate of the Moscow Gymnasium, and possessor of a Golden Medal presented by the Empress Eugenie to the best scholar, wishes pupils in the German and French Languages, and also Art Painting. Apply for particulars to Miss C. S. HELLWIG, 2-3 East Front street. 9-13-1y

Mr. T. E. HAZELL
TEACHER OF MUSIC.
Instruction given in Singing, Harmony, or upon the Violin. Director of Choral Classes. The art of *Reading Vocal Music* a specialty.
RESIDENCE—78 DUER ST., NORTH PLAINFIELD. 8-14-6m

Coal and Lumber.

A. D. COOK & BRO.,
Lumber and Coal Merchants.
CORNER PARK AVENUE AND RAILROAD.
PLAINFIELD.
All Lumber and Coal UNDER COVER.
ALFRED D. COOK. my10y1 ROBERT M. COOK

Miscellaneous.

CHAS. SEIBEL,
Furniture and Freight Express.
P. O. Box 78, Plainfield, N. J. All goods shipped in my care will receive prompt attention. my9

RICHARD DAY,
Livery Stables.
54 West Fourth Street. Carriages to meet all trains. All kinds of Turn-outs day or night. Family riding a specialty. Telephone Call 123. Leave orders at A. Titsworth's, No. 26 North ave my9t

Carpenters and Builders.

JOHN T. ODAM,
Plain and Ornamental
SLATE ROOFER and REPAIRER.
Residence, corner Fourth and Sycamore Sts. Yard, near Freight House. P. O. Box 705, Plainfield, N. J.
New work warranted for one year. Slating over Shingles. Also, Felt and Gravel Roofing. 4-19-y

R. V. SAUMS,
Carpenter and Builder.
Residence Clinton avenue, near depot, Evona. P. O. Box, 1222. Jobbing attended to. Estimates given cheerfully on all kinds of work. 9-15-tf

PEARSON & GAYLE,
Carpenters and Builders,
RESIDENCE—W. J. Pearson, No. 13 Vine St.
H. E. Gayle, No. 79 E. 2d St.
ALL WORK PROMPTLY ATTENDED TO. 7-31-tf

C. E. JOHNSON,
CARPENTER and BUILDER.
Office No. 27 Central avenue, PLAINFIELD. Residence, 25 East Second street.
JOBBING A SPECIALTY. my19tf

Undertakers.

A. M. RUNYON & SON,
Undertakers and Embalmers.
88 Park Avenue. Telephone Call No. 48. Residence, 46 Madison Ave. Telephone Call No. 97. Office of Hillside Cemetery
A. M. Runyon. Elmer E. Runyon. my9

M. B. TERRILL & CO.,
Funeral Directors.
(Successors to Ford & Stiles,) No. 29 East Front street, where may be found a full assortment of Coffins, Caskets, and everything required for funeral arrangements. Embalming a specialty, and satisfaction guaranteed in all cases. Calls will receive immediate attention day or night.
TELEPHONE, No. 44.
M. B. TERRILL—Practical Embalmer, and assistant to the late firm of Ford & Stiles.
5-6-tf Geo. W. Cozad.

P. CASEY & SON,
Undertakers.
OFFICE—No. 16 W. Front Street.
Residence, No. 28 Third street, corner New, Plainfield, N. J. Everything pertaining to the business always on hand, and lower than any other firm in the State. All calls promptly answered day or night. 4-26-1

J. C. POPE & CO
INSURANCE AGENTS
No. 6 E. FRONT STREET. my10y

ABEL S. TITSWORTH,
LIFE INSURANCE AGENT.
Life Insurance effected in any reliable Company.
28 North Ave., Plainfield, N. J., near Depot 7-12

ALLEN, THE STATIONER,
Has added to his stock a fresh line of
Cards, Calendars and Toys for the New Year.
28 EAST FRONT ST.

ARNOLD
The Grocer,
Cor. Somerset and Chatham Streets,
North Plainfield, N. J.
9m

Marketing.

J. W. VANSICKLE,
DEALER IN ALL KINDS OF
Fresh and Salt Meats, Oysters, Clams, etc. Game in season. No. 10 North avenue, Plainfield, N. J. Telephone No. 103. Orders called for and promptly delivered. All bills payable to me. my10tf

E. H. HOLMES,
DEALER IN
COAL.
OFFICE—With Adams Express, 26 NORTH AV
YARD—Madison Avenue, opp. Electric Light Station. 12-7-3

DISCOVERED THE KEY

Mr. Harrington Tells About Another Conspiracy.

THE THUNDERER IN A NEW ROLE

Telegrams Produced that Affect Attorney-General Webster.

A Statement that Archbishop Walsh Gave Mr. Harrington the Information—Young Lincoln's Condition—A Great Victory for the Liberals—Cowboys Startle Rome by Subduing Wild Horses.

LONDON, March 5.—Mr. Timothy Harrington, with the object of proving that while the commission was sitting a conspiracy was in progress, in which members of the Ministry were deeply involved, to obtain perjured evidence against the accused Parnellites, read telegrams sent to agents of the Times in America referring to Miller and Sheridan. He asked the Attorney-General if he had seen any of these telegrams.

Mr. Herrington proceeded to read other telegrams to show that even after Attorney-General Webster had apologized for the forgeries, the Times had endeavored to procure evidence through Sheridan to establish the authenticity of the letters. He declined to say how he had obtained possession of the telegrams unless a committee of inquiry were granted, when more telegrams would be forthcoming.

Sir Richard Webster answered that he had not.

"Then," said Mr. Harrington, "you have been betrayed by your colleagues. A gross injustice is done if your name was connected with this matter without your knowledge."

The Standard this morning says that Archbishop Walsh discovered the key to the cipher telegrams which were read by Mr. Timothy Harrington in the House of Commons last night and announced his discovery to that gentleman.

Colored Men Take the Best Boats.

LONDON, March 5.—Later details about the loss of the steamship Quetta while bound for London from Cooktown show that the negro members of the crew took possession of the best boat and refused to allow any one else in her. The other boats, with the only survivors, landed at Adolphus Island, three miles from where the steamer went down. They were subsequently taken off by the steamship Albatross.

Four Persons Killed.

LONDON, March 5.—There was great excitement over the news that the Scotch night express from London collided with an engine at Carlisle, driving the engine a long distance. The express did not leave the track, but the first two carriages were telescoped. Four persons were killed. The accident was due to the slippery condition of the rails, which prevented the brakes from working.

Great Liberal Victory.

LONDON, March 5.—An election for Member of the House of Commons was held in the northern division of St. Pancras to fill the vacancy caused by the resignation of Hon. W. C. Baillie, Conservative. Extraordinary efforts were made by both parties. The count showed that Mr. Bolton, Liberal, received 2,657 votes; Mr. Graham, Conservative, 2,549.

Cowboys Subduing Wild Horses.

ROME, March 5.—Buffalo Bill's cowboys gave an exhibition of subduing some wild horses yesterday which was witnessed by 15,000 persons. The horses are the the property of the Duke of Sermonato and have been hitherto regarded as untamable. The animals were rendered entirely tractable in a remarkably short space of time.

Mitchell Challenges Slavin.

LONDON, March 5.—A great sensation was created in sporting circles by the announcement that Charley Mitchell wanted to fight Slavin, the Australian champion. The offer is that he will box Slaven with gloves for a limited number of rounds, the winner to get a $5,000 purse.

Rioters Killed in Portugal.

LISBON, March 5.—A serious riot took place at Setubal. The military were called out to disperse the rioters and restore order. They fired into the crowd, killing two and injuring twenty others.

An Administrator Suing for Damages.

BRISTOL, R. I., March 5.—There is now on trial before the Supreme Court here a damage suit for $20,000 brought by the administrator of the estate of Chas. Newman against the Heresdoff Co. Newman was a fireman on the yacht "Say When," which exploded her boiler Dec. 8, 1888, while in Bristol Bay undergoing a trial for speed. Newman was seriously scalded by the explosion and died soon afterward.

Nominations by Gov. Abbett.

TRENTON, N. J., March 5.—Gov. Abbett sent the following nominations to the Senate: For Quartermaster-General of the State, Richard A. Donelly, of Mercer; for Law Judge of Essex, Andrew Kirkpatrick; for State Prison Inspector, George A. Heaney, of Hudson; for Harbor Master at Elizabeth, John Driscoll, of Union.

A Stove Manufacturer Disappears.

PITTSBURG, March 5.—David Harris, who was the first president of the Amalgamated Association of Iron and Steel Workers, disappeared Saturday and his friends are getting very uneasy about him.

The Republican League Convention.

NASHVILLE, Tenn., March 5.—The National Republican League Convention met again at 10 o'clock to-day. Cincinnati will in all probability be selected as the next place of meeting.

A Society Beauty Married.

NEW YORK, March 5.—Miss Mabel Wright, the noted beauty and society leader, was married to Fernando Ysnaga. The couple sailed for Europe.

Young Lincoln's Condition.

LONDON, March 5.—This morning young Lincoln was in the same critical condition and little hope was entertained that he would live.

RAGING WATERS.

The Ohio River Over Fifty Miles Wide at Cairo.

CAIRO, Ill., March 5.—The people in this vicinity are considerably agitated on account of floods. The Ohio River is now over fifty miles wide at this point. It extends from the Cairo levee which holds it banked up forty feet above the lower water mark in Kentucky till it strikes the hills there, forming one solid sheet of water except for the narrow strips of rock-bound earth upon which the Mobile and Ohio and Illinois Central railroads run south. A mile below here it joins the Mississippi, which in turn extends into Missouri another fifty miles, making the combined width of the two rivers over one hundred miles.

The current is terrific and brings great quantities of heavy drift which makes navigation perilous.

At Paducah, Ky., fifty miles up the Ohio, there is much uneasiness. The city is not protected by levees, as Cairo, and in 1882 was flooded to the depth of six feet. Already the water has reached within a few feet of the door of the Richmond House, which stands on the river front, and the two great tobacco warehouses are flooded. Ten thousand hogsheads of tobacco stored in them were removed last week.

INVITED TO SIBERIA.

The Czar Sends an Invitation to an American Correspondent to Visit Russia.

WASHINGTON, March 5.—Col. Perry S. Heath, the well known correspondent and author of "A Hoosier in Russia," has received an invitation from the Russian Government, and the offer of a "royal pass" to visit Russia and Siberia, and accompany the Duke Alexis, the commander of the Russian army, and heir apparent to the throne, on a tour through Siberia next summer.

The invitation is extended to Colonel Heath, so as to afford him an opportunity of inspecting and presenting to the people of the United States, and to the world, a true statement of the management of the Siberian prisoners and the exile system. Col. Heath has the invitation under consideration, and is disposed at the outset to accept it, but has not yet positively decided whether or not he will do so.

Orders from Railroad Commissioners.

ALBANY, N. Y., March 5.—In the matter of the collision at Oswego on the New York, Lake Erie and Western railroad on January 30, by which one man was killed and several others injured, the Railroad Commissioners have ordered that the rear trainmen on all passenger trains be required to remain on the rear car, with instructions to be ready at all times to protect their car. The road is censured for employing so young an operator as that at Waverly.

Celebrating Robert Emmet's Birth.

NEW YORK, March 5.—Gov. Leon Abbett, of New Jersey, presided at a meeting in Cooper Union last night, held under the auspices of the Clan-na-Gael, to celebrate the 112th anniversary of the birth of Robert Emmet. He said he considered it a great honor to be chosen as their chairman, and made a speech eulogizing the Irish people and predicting their self government.

CHARTER ELECTIONS.

Result of the Vote in Several Cities in New York State.

OSWEGO, N. Y., March 5.—The charter election here resulted in the election of Edward Mitchell (Dem.) for Mayor over Dr. J. K. Stockwell (Rep.) by 180. The Democrats elect four out of eight aldermen and four out of eight supervisors.

Mayor Parsons Defeated.

ROCHESTER, N. Y., March 5.—Mayor Parsons, after serving as Mayor of Rochester 14 years, was beaten by William Carroll, (Dem.), by 336 plurality. The victory of Carroll was a complete surprise to almost every one. Mayor Parsons has been bitterly assailed for alleged complicity in defaulting City Treasurer Davis' affairs, but though this may have hurt him, it was over confidence that beat him. Barnard (Dem.) was elected a member of the Executive Board.

The Vote in Auburn.

AUBURN, N. Y., March 5.—The charter election in this city resulted en the selection of Orlando Lewis and Y. K. Smith for Police Commissioners with the remainder of the city ticket by about 600 Republican majority. Alexander Stevens, (Rep.) for City Assessor, ran ahead of his ticket by about 1,000 majority.

Result in Newburgh.

NEWBURGH, N. Y., March 5.—The charter election resulted in the selection of Michael Doyle for Mayor and with him the entire city ticket by majorities ranging from 800 to 850. At the last charter election B. B. Odell (Rep.) was elected by 300 majority.

The Result at Amsterdam.

AMSTERDAM, N. Y., March 5.—The charter election resulted in the election of Waldron (Dem.) for Mayor by over 300 majority, and Blood (Dem.) was elected City Treasurer. The next Board of Aldermen will be a tie.

The Vote in Utica.

UTICA, N. Y., March 5.—In the city election Alexander T. Goodwin, the Democratic candidate for Mayor, was elected by a majority of over 600. Two candidates were in the field against him. The Board of Aldermen will stand: Democrats, 8; Republicans, 4.

Medina's Elections.

MEDINA, N. Y., March 5.—At the charter election A. J. Hill was re-elected president of the village, George A. Newall treasurer and Wm. Commerford and Charles A. Gorman trustees.

Rome's Charter Election.

ROME, N. Y., March 5.—At the charter election here John D. McMahon (Dem.) was elected Recorder over William J. Cramond by a majority of 217. An effort was made to defeat McMahon by a so-called "reform" movement.

Jamestown's Choice.

JAMESTOWN, N. Y., March 5.—William Bookstaver (Dem.) was elected Mayor by 40 majority. The Republicans elected all other city officers, except a Supervisor, and a majority of the Council.

Whitehall's Vote.

WHITEHALL, N. Y., March 5.—The Democrats elected their entire ticket by over 200 majority.

NEWS OF THE DAY.

The Weekly Pay bill has been passed in the New Jersey House.

The premium on gold in Buenos Ayres has raised to 164 per centum.

Alex. H. Stevens was elected President of the Sixth National Bank of New York.

Edwin Cowles, editor and proprietor of the Cleveland (Ohio) "Leader," died Tuesday.

Doolittle & Smith, druggists, of Boston, have made an assignment. No statement has been filed.

Alexander Doyle of New York has been selected to execute a statue of the late H. W. Grady, of Atlanta.

John Ash, of Fonda, N. Y., was appointed chief clerk of Sing Sing Prison in the place of De Forrest Yates, resigned.

Blaine Rusk, the son of Secretary Rusk, has been very ill for several days, and his condition is causing much anxiety.

Richard Stewart, a butcher, residing at Tallmans, N. J., and having a market at Suffern, was found dead in his shop. He died of heart disease.

The U. S. S. Newark will be launched from Cramp's ship yards on Monday the 17th day of March. Quite a number of naval officers will be present.

A dispatch from Skaneateles, N. Y., says the high winds which prevailed last night have destroyed property along the lake to the extent of $80,000.

The Comptroller of the Currency has issued a call for reports of condition of the National banks at the close of business on Friday the 28th of February, 1890.

The following fourth-class postmasters in New York State have been appointed: D. Reeser, Bowmansville, Erie County; C. G. Skinner, South Berne, Albany County.

The business men of Springfield, Mass. to the number of one hundred, voted to establish a Board of Trade and appointed a committee to draft a constitution and by-laws.

Edward Harrison, of Harrison, N. J., shot himself in the head and died a few minutes afterward. Some say accident and some say suicide. He was 60 years old, and leaves a family.

Emma C. Thomas (colored) of Philadelphia shot and seriously wounded her former lover, James Jeffries, (colored) because he had married another woman. She was arrested.

Ex-Alderman Frederick G. Krias, of Newark, N. J., who was sentenced to three years in State prison for embezzling money from the Street Department two years and two months ago, has been pardoned.

About 35 employes of the Stoughton Rubber Company of Stoughton, Mass., have struck against a reduction of from 5 to 10 per cent. in wages. The firm claim the reduction was necessary on account of the dullness of trade.

The dead body of little Willie Foster was found in the deep snow on the Haverhill road, in North Andover, Mass. The boy had started for school Monday morning, and his body was found only a short distance from the school-house.

The great bridge over the Firth of Forth at Edinburg was opened by the Prince of Wales and a distinguished company. A vast crowd witnessed the ceremonies. There is great rejoicing in Edinburgh over the completion of the bridge.

The Supreme Court of Pennsylvania has decided against the State in its attempt to escheat the mining lands of the Erie Railway because the company is not entitled under the constitution to carry on a mining business. The court holds that the constitution does not provide for escheatment of such lands.

The commission appointed by the Selectmen of Oxford, Me., to examine the accounts of Town Collector John Chadbourne reports a shortage of $3,000 to $4,000. An action will be begun by the town to recover the money from the bondsmen. Chadbourne is proprietor of a hotel and has been a deputy sheriff for ten years.

Citizen Train, who started out to encircle the globe passed through Buffalo to-day, and to a reporter who boarded his car, he unburdened himself as follows: "Rapid motion! Greatest scheme yet. Nellie Bly knocked silly! Will make it sure in 60 days. Start St. Patrick's day. Tacoma guarantees me $15,000."

Weather Indications.

WASHINGTON, March 5.—For New England: Fair weather; followed by snow; winds shifting to northwesterly and much colder to-morrow morning.

For Eastern New York and New Jersey: Snow; winds drifting to much colder northwesterly; colder, fair weather to-morrow.

For Western New York and Western Pennsylvania: Snow; colder; northwesterly winds

NEW YORK MARKETS.

NEW YORK, March 4.—Money on call to-day, 5 and 6 per cent.

BONDS.

	Closing Yesterday.	Closing To-day.
4½s, 1891 Reg.	104	104
4½s, 1891 Coup.	105	105
4 s, 1907 Reg.	121½	121
4 s, 1907 Coup.	122¼	122

STOCK MARKET.

	Closing Yesterday.	Closing To-day.
Canadian Pacific	74⅞	74¾
Central Pacific	32⅞	32⅞
Chicago, Bur. & Quincy	104	103⅞
Delaware & Hudson	148½	149
Delaware, Lack. & Western	142⅞	145¼
Erie	25⅞	25⅞
Erie, Pref.	60	61
Lake Shore	104⅝	104⅜
Louis. & Nash.	84⅞	85⅜
Michigan Central	94	93⅞
Missouri Pacific	71⅝	72
New Jersey Central	119¼	120¼
Northwestern	107⅞	107⅞
Oregon Navigation	87½	87
Pacific Mail	36½	36¾
Reading	39⅛	39
Rock Island	89⅞	90
St. Paul	67	66⅝
Union Pacific	63	63¾
Western Union	83	82½

PRODUCE MARKET.

	March.	Apr.	May.
Wheat	86⅝	—	87⅛
Corn	38⅜	38¼	37⅛
Oats	28	27	26¾

MERCANTILE EXCHANGE.

Butter—Market quiet. Creamery—Eastern, ca c. western, 23ca26 c; Elgin, 27ca28 c; imitation, 18ca21c. Dairy—Eastern, half-firkin tubs, 14ca18c; eastern dairies cat re, 12ca13 c; eastern brands, 10ca14c; western, 13ca18c. Factory—Fresh, 13ca18c; June packed, 7ca9c.

Cheese—Market quiet. Factory—New York cheddar, 10¼a10½c; western, flat, 9¼a10c. Creamery—New York, part skims, 8ca9½c; Pennsylvania, part skims, 8ca10c; full skims, 5ca6c.

Eggs—Market steady. Fresh—Eastern, firsts, 16ca16½c; western, firsts, 16 ca c; southern, firsts, 14½ca15c. Limed—Eastern, firsts, 10calle; Canadian, firsts, 10calle; western firsts, 10calle.

Judge Gray to Marry Mrs. Turnbull.

NEW YORK, March 5.—The engagement is announced of Judge Gray of the New York Court of Appeals and Mrs. Grace Townsend Turnbull, who, it will be remembered, was recently divorced from Henry Turnbull of this city on the ground of non-support.

Skipped With $60,000.

LOUISVILLE, Ky., March 5.—William H. Pope, teller of the Louisville City National Bank, has absconded with $70,000 of the bank's cash in his possession. It is supposed that he is now in Canada.

The Fifth Woman Lawyer.

WASHINGTON, March 5.—Clara Shortridge Foltz, of San Diego, Cal., has been admitted to the bar of the United States Supreme Court. She is the fifth woman lawyer admitted to practice at the Supreme Court bar.

Marshal Nagle's Case.

WASHINGTON, March 5.—The case of Sheriff Cunningham, of California, against Marshal Nagle, who shot Judge Terry, is being argued in the Supreme Court to-day. Mr. Choate, of New York, is talking for the Government.

Chicago's Difficulty.

WASHINGTON, March 5.—There is trouble ahead over the World's Fair bill, and it begins to look just a trifle as if Chicago might lose the great prize for which she has worked so hard. There is no money in sight.

Roads May be Blocked.

BUFFALO, N. Y., March 5.—A snow storm has raged most of the night and six inches have fallen. The storm continues and the wind is rising. It is feared the railroads will be blocked.

Painting the Town Black.

READING, Pa., March 5.—The front of nearly every building in the village of Wearnerville was painted black last night by men as yet unknown.

RUMORED OF ROYALTY.

THE Sultan of Morocco reads the newspapers and subscribes to several published in Turkey, Egypt and Tunis.

PRINCE GEORGE, of Wales, is the only member of the English royal family who speaks the language of his country without a foreign accent.

EMPEROR WILLIAM, of Germany, who is fond of hunting, is obliged to use a short gun made especially for him, as he has the use of only one hand. He uses his rifle as he would a pistol.

THE King of Italy has given up smoking. He used to smoke all day long and got a disorder of the bronchial tubes in consequence. He now sucks toothpicks filled with camphor and is said to enjoy them.

THE Queen Regent of Spain has caused advertisements to be published in all the leading newspapers of her dominions, offering two prizes, $5,790 and $2,895, for the two best essays on the life of Christopher Columbus.

KING OTTO, of Bavaria, receives 1,331,044 marks, or a little over a million dollars, a year, from which $350,000 is deducted to pay off the debts of his predecessor, King Ludwig. How large those debts are may be inferred from the fact that it will take fifteen years to wipe them out entirely.

IT is made known that the Queen of England wears 7½ gloves; always black; with only four buttons. She uses about two dozen pairs a year, and they cost eight shillings and sixpence per pair. All of which is respectfully submitted to the consideration of an interested world.

THE Prince of Wales, who used to be a constant shopper, has had to give it up. All his purchases now are sent to Marlborough House or to Sandringham. He is very popular with the shopkeepers, never leaving a shop without raising his hat and "thanking them very much."

NEITHER Queen Victoria nor the Princess of Wales ever carries money about with her; and they are frequently subject to awkward and sometimes amusing contretemps in consequence.

KASKINE,
(THE NEW QUININE.)

Good Cheer
Instead of
Despondency;
Energy by Day,
Sleep at Night.
No Opium.

A POWERFUL TONIC.
A Specific for Malaria, Rheumatism, Nervous Prostration.
THE MOST SCIENTIFIC AND SUCCESSFUL BLOOD PURIFIER. Superior to quinine.

Mrs. Caroline Austin, Astoria, N. Y., says: "Last Winter I ran down so rapidly from malaria that I would faint away sitting in my chair. I heard of Kaskine, the new quinine. Using it three weeks I was well."

W. L. Holcombe, M. D., late Prof. in New York Opth. Hospital and N. Y. Medical College, writes: "After five months' use of Kaskine I cheerfully state that I have found it superior to quinine in its specific power, and entirely free from causing any disturbance in the hearing."

Kaskine can be taken without any special medical advice. $1.00 per bottle, or six bottles for $5. Sold by druggists or sent by mail on receipt of price.

KASKINE CO., 168 Duane St., New York.
5-2-7-eod

CHARLES BOCK,
Wholesale Dealer and Bottler of
Wines, Liquors and Beers,
Of all kinds and grades,
No. 27 EMILY STREET,
Telephone Call 92. NORTH PLAINFIELD, N. J.
Liebman Sons First Premium Beer, and the Celebrated Wurzburger. Imported and Domestic Ales and Porter.
5-5-1y

EDWARD C. MULFORD,
65 North Avenue,
Opposite Station.
REAL ESTATE, INSURANCE.
1-3-y

Music Hall
Furniture Store,
C
OUR
CHAIRS,
DESKS, ETC., ETC.,
AT
34 W. FRONT ST.,
PLAINFIELD, NEW JERSEY.
POWLISON & JONES.
2-26-y

J. P. LAIRE & CO
Stoves, Skates,
Sleighs, Bells,
AT COST!
Blankets and Robes, Cheap.
323

HAVE YOUR
PRESCRIPTIONS PREPARED
AT
Miller's Pharmacy.
ONLY THE
PUREST DRUGS USED,
WITH
COMPETENT GRADUATES
TO
COMPOUND THEM.
J. G. MILLER,
No. 10 E. Front St., Plainfield, N. J.
12-17-tf

Use
Keyser's
COCOA
FOR BREAKFAST AND SUPPER.
VANILLA CHOCOLATE
(Pink Wrapper),
FOR EATING AND DRINKING.
For Purity of Material and Deliciousness of Flavor, UNEXCELLED.
SOLD BY ALL GROCERS.
12-2-3m

R. R. FAIRCHILD,
Furniture & Bedding,
21 EAST FRONT STREET.
BABY CARRIAGES!
I now have in stock the largest line of Baby Carriages ever shown in Plainfield; which in style, quality and price I know will suit you. Come and see them before you buy.
4 DOORS BELOW POST OFFICE. 1-11-t

Boots and Shoes,
LOW PRICES.
At G. W. Force's.
FALL AND WINTER GOODS
11 West Front Street.

JOSEPH KREWSON,
(Successor to Tunis J. Carey, to whom reference is made)
-FURNITURE EXPRESS.-
OFFICE—51 WEST FRONT STREET.
Large Jumbo Trucks, and experienced men. Furniture carefully and promptly removed to all parts of the city, or anywhere in the United States, by express or freight. A specialty made in MOVING PIANOS. 3-15-tf

FISCHER
ESTABLISHED 1840.

PIANOS
RENOWNED FOR
TONE & DURABILITY
MODERATE PRICES
EASY TERMS, EXCHANGED.
DELIVERED FREE WITHIN 50 MILES OF NEW YORK CITY
Catalogue Mailed on Application.
110 Fifth Ave., cor. 16th Street,
NEW YORK CITY.
p-5-6mo

PEERLESS DYES Are the BEST, Fadeless Dyes.

Higgins' Stage Line
TO BE RUN ON THE FOLLOWING SCHEDULE—STRICTLY ON TIME:

First trip from Hillside ave. and Broadway, 7:40 A. M. to meet 7:58 A. M. train. Route—Hillside ave. and Broadway, Broadway to 9th st.; to Second place; to Crescent ave.; to Park ave.; to Depot.

2d trip	8.15	A. M.	to meet	8.32	A. M. train.
3d do	9.15		do	9.32	do
4th do	10.00		do	10.17	do
5th do	11 00		do	11.34	do
6th do	11.45		do	12.08	P. M. do
7th do	1.45	P. M	do	2.15 & 2.35	P. M. do
8th do	2.45	do	To the Post Office.		
9th do	3.30	do	meet 3 51	P. M.	train.
10th do	5.00	do	do 5.39	do,	
11th do	5.45	do	do 6.07	do	
12th do	6.45	do	do 7.08	do	

Stage will also leave Plainfield ave. and 7th st., and Rockview and Mercer aves., North Plainfield, according to the above time table, and make same connections.

Stage will make return trips over above routes, leaving Plainfield depot as follows: 8.07, 8.32, 9.37, 10.10 11.30 A. M. 2.04, 2.30, 3.45 4.34, 5.32, 6.30, P. M.

Horses and Carriages kept expressly for ladies' pleasure and calling purposes. Saddle Horses a specialty, for gentlemen and ladies.

Busses after 7 o'clock in the evening, for private parties, at moderate rates.

M. A. HIGGINS, Proprietor.
STABLES on Sycamore st., bet. 5th and 6th. Telephone Call, 18. 7-5-tf

Railroads.

PENNSYLVANIA RAILROAD.
THE STANDARD RAILWAY OF AMERICA
PROTECTED THROUGHOUT BY THE
Interlocking Switch and Block Signal System.

TRAINS FOR THE WEST.

On and after Mch. 2, 1890, trains leave Elizabeth as follows:

9:35 A. M. FAST LINE, with Pullman Vestibule parlor and sleeping cars, dining car from Philadelphia daily for Pittsburg, Columbus, Cleveland and St. Louis, daily, except Saturday, for Chicago and Toledo.

7:08 P. M. WESTERN EXPRESS with Pullman Vestibule sleeping cars and dining car daily for Pittsburg, Chicago, Cincinnati, and St. Louis, daily except Saturday, for Cleveland and Toledo.

8:42 P. M. PACIFIC EXPRESS, with Pullman Vestibule sleeping cars, daily for Pittsburg, Chicago, and Toledo, daily except Saturday, for Cleveland.

For Baltimore, Washington and the South—1 00, 6 56, 7 59, 9 05 A. M.; 1 39 and 9 39 P. M. On Sunday at 1 00, 6 59, 9 05 A. M., 9 25 P. M.

For Philadelphia, 1 00, 6 56, 7 59, 9 05, 9 25, 11.57 A. M.; 12 55, 1 39, 5 40, 6 27, 7 49, 9 39 P. M. Sundays at 1 00, 6 59, 9 05, 9 25, 10 41 A. M.; 5 40, 7 47 and 9 39 P. M.

FOR ATLANTIC CITY.

2:34 P. M. (Through parlor car and day coach,) week-days. For Cape May, 1:39 P. M., week-days.

For Trenton—1 00, 6 56, 7 59, 9 05, 9 25, 11 57 A. M.; 12 55, 1 39, 2 54, 5 26, 6 27, 7 49, 9 39 P. M. Sundays at 1 00, 6 59, 9 05, 9 25, 10 41 A. M.; 5 40, 7 47 and 9 39 P. M.

For Lambertville, Phillipsburg and Belvidere via Trenton—7 59 A. M.; 1 39, 2 54 P. M.

For Flemington—7 59 A. M.; 2 54 P. M.

For Bordentown, Burlington and Camden via Trenton—7 59, 9 25, 11 57 A. M. 1 39, 2 54, 5 40, 7 49 P. M. Sundays at 10 41 A. M. and 5 40 P. M.

A full line of tickets are on sale, and sleeping car accommodations can be secured at the ticket office at Elizabeth.

For further information, see time tables to be had at the ticket offices.

CHARLES E. PUGH, General Manager.
J. R. WOOD, Gen. Pass. Agent.

Central Railroad of New Jersey
Station in New York—Foot of Liberty Street.
Time Table in Effect Feb. 10, 1890.

PLAINFIELD AND NEW YORK.

Leave Plainfield 5.37, 5.29, 5.58, 6.29, 6.59, 7.29, 7.59, 7.58, 8.09, 8.16, 8.31, 8.57, 9.32, 10.37, 11.34, p. m., 12.08, 1.01, 1.46, 2.15, 2.26, 3.13, 3.51, 5.17, 5.54, 6.07, 6.54, 7.03, 8.31, 9.28, 10.12, 11.38, p. m. Sundays—5 37, 5.59, 8.01, 8.57, 11.02, a. m., 12.08, 1.26, 3.30, 5.16, 7.01, 7.48, 9.27, 9.29 p. m.

Leave New York, from foot of Liberty Street, 4.00, 6, 7, 7.45, 8.45, 9.00, 10.00, 11.30 a. m., 1, 1.30, 2.30, 3.30, 3.45, 4.00, 4.30, 5.00, 5.15, 5.30, 6.45, 8.00, 8.30, 7.00, 7.30, 9, 9.30, 9 15, 10, 11.30, p. m., 12.15, night. Sunday—5, 7, 8.30, 9.30, a. m., 12.00, m., 1, 1.15, 4 30, 5.30, 6, 7.00, 10.00 p. m., 12.15, night.

PLAINFIELD AND NEWARK.

Leave Plainfield 5.38, 6.29, 6.59, 7.29, 8.00, 8 37, 9.32, 10.37, 11.34, a. m., 12.08, 1.01, 2.15, 3.30, 3.12, 3.51, 5.17, 6.07, 6.54, 7.03, 8.31, 9.28, 11.38, p. m. Sunday—8.01, 8.57, 11.02, a. m., 12.08, 1.26, 3.30, 5.16, 7.01, 7.48, 9.14, 9.29, p. m.

Leave Newark—6.15, 7.10, 7.50, 8.56, 9.18, 10.32, 11.25 a. m., 1.10, 1.35, 2 40, 3.40, 4.02, 4.35, 5.05, 5.35, 5.55, 6.25, 7.15, 7.35, 8.20, 10.10, 11.26 p. m. Sunday—8.30, 9.15, a. m., 12.05, 1.10, 4.10, 5.40, 7.05, 10.20, p. m.

Passengers for Newark change cars at Elizabeth.

PLAINFIELD AND SOMERVILLE.

Leave Plainfield 8.12, 8.07, 9.37, 10.10, 11.30, a.m., 2.04, 2.30, 3.45, 4.34, 5.20, 5.34, 6.20, 6.38, 7.15, 7.35, 8.20, 9.43, 11.13, 12.43 p. m. Sunday 8.12, 8.13, 10.33 a. m., 2.03, 3.30, 5.14, 6.35, 11.14 p. m.

Leave Somerville 6.00, 6.50, 7.03, 7.25, 7.35, 7.45, 9.05, 10.15, 11.40 a. m., 1.20, 1.56, 2.00, 3.25, 4.50, 5.33, 6.05, 8.50, 11.05, p. m. Sunday—8.30, 10.35, 11.38 a. m., 1.05, 4.50, 7.15, 8.00, 8.50, p. m.

PLAINFIELD AND EASTON.

Leave Plainfield 8.12, 8.07, 9.37, a. m., 2.04, 4.34, 5.20, 6.38, p. m. Sunday—8.12, 8.13, a. m., 2.03, 6.35, p. m.

Leave Easton 6.05, 8.50, a. m., 12.39 4.00, 6.42 p. m. Sundays—7.35, 10.32 a. m., 6.40, 7.00 p. m.

PLAINFIELD AND LAKE HOPATCONG.

Leave Plainfield 9 37, a. m., 5.20, p. m.

WESTWARD CONNECTIONS.

LEAVE PLAINFIELD

8.12, a. m.—For Easton, Allentown, Reading, Harrisburg, Mauch Chunk, Williamsport, Tamaqua, Wilkesbarre and Scranton.

8.07 a. m. for Flemington, Easton, Bangor and Mauch Chunk.

9.37 a. m.—For High Bridge Branch, Easton, Allentown, Reading, Harrisburg, Mauch Chunk, Williamsport, Tamaqua, Nanticoke, Upper Lehigh, Wilkesbarre, Scranton, &c.

10.10 a. m. for Flemington.

2.04, p. m.—For Flemington, Easton, Allentown Reading, Harrisburg, Mauch Chunk, &c.

4.34, p. m.—For Easton, Bangor, Mauch Chunk, Tamaqua, Shamokin, Drifton, Wilkesbarre, Scranton, &c.

5.20, p. m.—For Flemington, High Bridge Branch, Schooley's Mountain, Easton.

6.20, p. m.—For Flemington.

6.38, p. m.—For Easton, Allentown, Mauch Chunk, Reading, Harrisburg, &c. 8.12 a. m. Sundays, for Easton, 8.13 a. m. Sundays, for Easton, Allentown and Mauch Chunk. 2.03 p. m. Sundays, for High Bridge Branch, Easton, Allentown, Mauch Chunk, Tamaqua and Pottsville. 6.35 p. m. Sundays, for Easton, Reading, Harrisburg, &c.

For Atlantic City—At 8.37 a. m., 12.08, 2.15 p. m. Sundays—8.37 a. m.

Long Branch, Ocean Grove, &c.

Leave Plainfield 8.37, 8.00, 10.37, a. m., 12.08, 2.15, 3 51, 5.54 p. m. Sundays—(except Ocean Grove) 8.37, a. m. 3.30 p. m.

For Perth Amboy—8.37, 8.58, 8.00, 10.37, a. m., 12.08, 3.51, 5.17, 5.54 p. m. Sunday—8.37 a. m., 3.3 p. m.

For Freehold—8.37, 8.00, 10.37 a. m. 12.08, 3.51, 5.54 p. m.

BOUND BROOK ROUTE.

Leave Plainfield for Philadelphia, 1.17, 8.12,* 8.30, 9.12, 11.30*, a. m., 2.04*, 2.30*, 4.36, 5.32, 6.30*, 8.50 p. m. Sundays—1.17, 9.12, 10.33 a. m., 2.30*, 4.06, 5.14*, 6.56 p. m.

For Baltimore and Washington at 1.17, 9.12, 11.30* a. m., 2.47, 4.06, 5.14* p. m. Sundays—1.17, 9.12, a. m., 2.47, 4.06, 5.14* p. m.

RETURNING—LEAVE PHILADELPHIA

Ninth and Green streets, 7.30*, 8.10*, 9 45, 11.10 a.m., 12.55, 1.30, 3.16, 5.15, 5.30, 7.20, 8.45, 12.00 p. m. Sundays—9.00 a. m., 12.50, 3.10, 5.35, 6.00 7.20, 12.00 p. m.

From 24th and Chestnut—8.10, 8.10*, 11.08, a. m., 12.50, 3.35, 5.55, 7.25 p. m. Sundays—8.10, 8.10 a. m., 12.50, 3.35, 5.55, 7.25 p. m.

Leave Trenton, Warren and Tucker streets, 1.30, 4.15, 6.50*, 8.00,* 9.00*, 10.30 a. m., 12.00 m., 1.35, 2.14, 4.14, 5.55, 6.41, 8.10, 10.00 p. m. Sundays—1.30 4.15 9 30 a. m., 1.45, 4.00, 5.55, 8.42, 8.15 p. m.

Plainfield passenger by trains marked * change cars at Bound Brook.

J. M. OLHAUSEN, Gen Sup't.
H. P. BALDWIN, Gen'l Pass. Agent

THE PRESS
Alone in Plainfield, has those Elements of Value, Circulation, Character and Public Confidence and Support.

THE DAILY PRESS.

THE PRESS,
[Plainfield's Only Daily Newspaper]
Read by the People Who Have Money to Spend With Those Who Advertise

ESTABLISHED May 10, 1887. PLAINFIELD, N. J., THURSDAY, MARCH 6, 1890. PRICE, TWO CENTS

Buy a New Broom.

We will sell this week 25 doz. Brooms, 13c each; value 20c.

1,000 yards left of those remnants of Outing Flannels—just the thing for Children's wear. Price 9c; value 13c.

Our line of Hamburg Embroideries this season surpasses all previous efforts. Qualities the Best and prices the Lowest

Our show window will give you some idea of the new changes in Matting that have come out this season. Our prices we guarantee lower than all others.

When in the store look through our House Furnishing Department. There are many new things there that will interest you. We call particular attention to our new assortment of fine Glassware.

Special prices on Bleached and Brown Muslins, Table Linen, Toweling, etc.

Van Emburgh & White,

18 WEST FRONT STREET.

CARRIAGES

Of every description in stock or built to order.
Coupes, Cabriolets,
Surries, Depot Wagons,
Buggies, Road Wagons,
Physicians' and Ladies' Phaetons,
AT
RYERSON'S
Carriage, Harness and Horse Goods
EMPORIUM,
23 Somerset Street.
Open until 8 P. M. 1-4-tf

Fresh Garden Seeds,

Choice Clover and Timothy Seed,
Fertilizers, Othello Ranges.
Plumbing, Tinning, Hardware & House Furnishings.
A. M. GRIFFEN
13 East Front Street.
TELEPHONE CALL, 6.

A Word With You

ABOUT CARPETS!

Wishing to sustain the reputation we have always enjoyed—that of giving the "Best Goods for the Least Money," we will offer this extraordinary inducement:

Best extra heavy Tapestry Brussels at 65 and 69c; Best, all-wool, two-ply Ingrains at 60 and 65c; extra heavy two-ply Ingrains, 40, 45 and 50c; good Ingrains 25c; and we will line them FREE OF CHARGE.

Good Fancy Mattings 12½, 15, 18 and 20c.

The following SPECIALS for a few days: Lot good Crash Toweling, 4c yard; lot Dress and Apron Ginghams, 7c., worth 10c; lot Dress Calicoes, 5c, worth 8c. Our 50c Corsets, for a few days, at 39c. Lot of Ladies' Muslin Underwear, 25c per garment, and upward. All the standard brands of Bleached and Unbleached Muslins at Lowest Market Prices.

I. H. BOEHM, 7 West Front St.
6-25-tf

House Numbers

At Collier's, 3 Park Avenue,
WATCHMAKER, JEWELER AND ENGRAVER.
Established, 20 YEARS. N.B.—NO BOTCHING
1-14-tf

SEVERAL NEW and ELEGANT
PIANOS
AND
ORGANS
JUST RECEIVED, and for sale
VERY CHEAP!
A. Vanderbeek, 33 Park Ave.
4-27-tf

C. K. COMPTON,

Baker, Confectioner and Iced Cream Manufacturer.

Iced Cream in Fancy Form, and Individual Bricks for Teas and Parties.

Plain and Fancy Cake, Charlotte Russe and Macaroons, fresh every day. *MY OWN MAKE.*

Try my Home Made Bread; it will please you; hot at 5 P. M.

If you desire FRESH and PURE CANDY, you can make *NO MISTAKE* in buying my goods.

I manufacture LARGELY, and *GUARANTEE THE QUALITY.*

26 WEST FRONT STREET.
11-18-tf

OUR ANNUAL

BARGAIN SALE on all broken lines, will take place MARCH 1 to MARCH 15. On SHOES we do not intend to size up for the Spring and Summer trade; we will sell these goods at COST and BELOW, as we want to make room for straight lines now in the works. We do not want to carry over any odds and ends. We never have, and we don't propose to; and should we happen to have your size, you will get a GENUINE BARGAIN. Don't forget the time—MARCH 1 to MARCH 15.

DOANE & VAN ARSDALE'S,

22 WEST FRONT ST. THE ONE-PRICE BOOT AND SHOE HOUSE.

THE WARM WINTER

Has left us with a large stock of
Heavy Kid and Driving Gloves,
Which We Will Sell AT COST!
SEBRING BROS.,
Clothiers, of Park Avenue.
12-6-y

WE TAKE THE LEAD!

FROM SATURDAY, FEB. 22, until MARCH 1, we will offer all our domestic goods at greatly REDUCED PRICES; important among which are the following:

Fruit-of-the-Loom Muslin, 8c yard; Lonsdale Muslin, 8c yard; Lonsdale Cambric, 10c yard; Dwight Anchor, 9c yard; Good Bleached Muslin, 6c and 7c yard; Atlantic A & H, 7½c yard; A good Unbleached Muslin, at 6c.

Straw Ticking from 6c to 10c yard; A. C. A. Ticking—best made—13½c yard; Lining Cambrics, 5c per yard; Twill Muslins, 8c and 10c yard.

We will also give reduced prices in other departments.

Carpets, Mattings, Oil Cloths and Mats at the VERY LOWEST PRICES IN TOWN.

LEDERER'S, 9 West Front Street.
4-2-y

Where Did You Get That Umbrella?

At A. C. HORTON'S, 5 W. Front St

He Has Them in all Materials From the Purest Silk Down to the Everlasting Wearing Gloria. He Has Them at all Prices From the Cheaper Natural Woods up to Gold and Silver Handles.

A Great Drive in Winter Underwear
AT HORTON'S,
And Don't You Forget It
10-1-tf

33 PARK AVENUE!

Is the place to buy
Wagons, Sleds, Skates, Tops, and Sporting Goods, also Musical Instruments.
BIRDS MOUNTED TO ORDER.
A. M. VANDERBEEK & CO.
12-6-y

BEFORE BUYING ELSEWHERE, CALL AT
THE EMPORIUM,

For FANCY GOODS and NOTIONS. All goods warranted as represented, and money always returned for goods not perfectly satisfactory.

Everything at the Lowest New York Prices!

Call and see for yourselves that we mean business at

SHERMAN & BECKER'S, 73 Park Ave., cor. 4th St.
12-6-y

We Are the People Who Keep

SKATES, all clamp "Eureka," for 80c., $1.50, $2.00, $2.25 per pair. SLEDS, both wood and iron, 50c., 75c., $1.00, $1.25, $1.50 ROGERS' SILVER PLATED KNIVES, first quality, $4.50 per dozen. CARVERS, Stag Handle, $1.35, $1.75, $3.50, $4 and $5. ROCHESTER LAMPS, Piano, all Brass, $16.75. All Iron, $20.

TELEPHONE 126. J. C. PIERSON, Jr., 42 W. Front St. 12-6-t

GAVETT'S,

15 E. FRONT STREET.

NEW AND LATEST NOVELTIES IN

ARTISTIC LAMPS, FANCY CHINA,
BISCUIT JARS, FIGURES,
VASES, GIFT CUPS, ETC.
10-25-tf

HIS FIGHT FOR LIFE

Preparing for the Preliminary Trial of Isaac Sawtelle.

POINTS THAT WILL BE URGED.

The State Must Prove that the Body Found Was that of Hiram Sawtelle.

An Effort Will be Made to Force the Prosecution to Show Its Hand—Still Searching for the Head of Hiram Sawtelle—Strange Things Found in the Well. Police Officers Puzzled.

ROCHESTER, N. H., March 6.—Isaac B. Sawtelle's preliminary arraignment for the murder of his brother is to take place here next Wednesday.

Isaac's counsel proposes to make a fight from the start. One of them, James A. Edgerly, of Great Falls, told a reporter that they proposed if possible to make the Government show—first, that the body found in the woods of Berwick was that of Hiram F. Sawtelle beyond reasonable doubt; second, that if the body found was that of Hiram Sawtelle a murder was committed; third, that if a murder was committed, where and when and how was it done and whether in Maine or New Hampshire; fourth, that if a murder was committed in Maine of New Hampshire was Isaac B. Sawtelle the man who performed the act. In other words, they will attempt to make the prosecution show its entire hand to them.

It is quite likely that the justice will decline to permit this and will be satisfied with a probable cause to hold Isaac to the grand jury. The defense can make a fight on the question of identification and the place where the murder was committed. This is probably what will be done.

The party searching for the head of Hiram Sawtelle last evening pumped out the water in the well near where the body was found. They found a short piece of bagging, some rocks of the same kind as on a stone wall near by and a big piece of board similar to that of which an old shanty close by is built. A piece of wood was also found sticking up from the bottom. It was a white birch stick like that found near the body. The officers are puzzled regarding the strange presence of these things in the well.

BIRCHELL IS BRAVE.

He Faces the Crowd Dressed in His Best Suit of Clothes.

BUFFALO, N. Y., March 6.—J. Rex Birchell, who figured in Canada two years ago as Lord Somerset, and who is charged with the murder of F. C. Benwell, a fellow Englishman, appeared in court dressed in the height of fashion and cool enough in spite of the staring crowd.

Chief Young of the Ontario police said that the keys of the murdered man's trunk, now in the Metropolitan Hotel in New York, had been found in Birchell's possession. He also testified that Birchell said he could not recognize Benwell's clothes from a photograph taken after death, while Pelly recognized them and said they were made of odd material, and his person could not be mistaken. The case was adjourned till the 12th.

Sick Mill Strikers Make Trouble.

BROOKLYN, N. Y., March 6.—One hundred employes of Sulzbach, Weinige & Co.'s silk mills at College Point are on strike because one of their number had been unjustly discharged. The strikers yesterday paraded the streets and prevented new hands from going to work. In the evening the factory windows were smashed with stones and other missiles. The factory is protected to-day by a sheriff's posse.

No Settlement of the Nashua Strike.

NASHUA, N. H., March 6.—The proposition submitted to the operatives of the Nashua Company by Messrs. Spalding and Caldwell was discussed at a meeting held in the forenoon. The proposition was that the operatives return to work at once, pending an adjustment of the matter. An agreement was not reached and the trouble is as far from adjustment as ever.

A Bishop on Trial.

CHICAGO, March 6.—The trial of Bishop Thomas Bowman, of the Evangelical denomination, commenced at Emanuel Church before a trial committee of fifteen ministers from the Pittsburg, Des Moines, Iowa, Wisconsin and Illinois conference. The charge is unchristian conduct, similar to that prefered against Bishop Esher at Shamokin. Bishop Bowman is East and ignores the proceedings.

Pittsburg Bucket Shop War.

PITTSBURG, March 6.—An open warfare has been begun between the members of the Exchange and the bucket shops here. The Exchange men say that the shops must go, as their operations are killing regular business, while bucket shop operators declare defiance as long as they can get Western Union quotations.

No Hope for the Imprisoned Miners.

WILKESBARRE, Pa., March 6.—Another rescuing party went into the South Wilkesbarre mine, but returned, reporting that no trace of the missing miners could be found. The officials have abandoned all hope of finding them and the mine is being flooded as rapidly as possible.

Found Dead in Bed.

NEW YORK, March 6.—Capt. A. S. Cloke, a prominent lawyer of Jersey City, was found dead in his bed at the Philadelphia Hotel in that city. Death resulted from natural causes.

VOTERS IN DEMAND.

Naturalized Aliens Who Will be Challenged at the Polls in Maine.

BIDDEFORD, Me., March 6.—An order was introduced in the board of aldermen to have stricken from the voting list five hundred names of voters whose naturalization papers were procured in the Biddeford or Saco Municipal Court. This action was brought about because of a recent ruling by Judge Webb of the United States District Court declaring that the Biddeford Municipal Court has no right to naturalize aliens. Some of those whose names are included in the list are candidates for ward offices at the city election.

The Republican Aldermen voted in favor of the order, but the Democratic majority defeated its passage. The five hundred will be challenged at the election on Monday next and an appeal made to the United States Supreme Court. The matter creates great excitement here. The balance of power lies in the list of voters whose names were submitted to the board of aldermen.

MINNICK RELEASED.

The Effort to Establish His Insanity a Failure and He is Discharged.

PITTSBURG, Pa., March 6.—William Minnick, a citizen of Braddock, recently confined in Dixmont Asylum for Insane, under very peculiar circumstances, was before Judge White in Common Pleas Court, under habeas corpus proceedings, for examination as to his insanity by the court. A large number of witnesses, together with the accused, testified. The effort to establish Mr. Minnick's insanity was a failure and he was discharged from custody.

The case was first brought to public attention by Robert J. Cunningham, a newspaper representative, and owing to the prominence of the interested parties the case has excited widespread interest.

The Stuhr-McDonald Contest.

TRENTON, N. J., March 6.—The Senate Committee finished the recount of the Hudson County ballot cast in the Senatorial election on the contest of W. H. Stuhr against the present Senator, Edward F. McDonald. The official returns show that Mr. McDonald received 24,822 votes and Stuhr 16,502. The recount gave McDonald 24,743, which includes 1,744 "jokers" or fraudulent votes and Stuhr 16,898. If the committee throw out the precincts where fraud was detected it will still give McDonald a majority of 2,544.

Summer Drink Syndicate.

BOSTON, March 6.—An English syndicate is said to be making overtures for the purchase of the four firms in the United States now controlling the manufacture of soda water and beer apparatus, and the manufacture of extracts, syrups, and everything pertaining to the production of soda water and kindred beverages. The amount of capital involved is said to be between $8,000,000 and $9,000,000.

Pittsfield's School Difficulty.

PITTSFIELD, Mass., March 6.—The trouble in the High School has been settled by the Catholic pupils returning and all bringing excuses, which were accepted by recommendation from the School Committee to Principal Welch. The history class is going on with its work on the reformation, using different text books, including Myers' and Anderson's.

The School Trustee Resigns.

NEW YORK, March 6.—School Trustee Tinsdale, against whom charges of misconduct in office were pending, resigned his position to-day. The charges were brought by Principal Sutherland and Miss Lewis, a teacher, in regard to whom Mr. Tinsdale has made scandalous statements which are now being investigated.

Suicide of a Boston Military Man.

BOSTON, March 6.—Despondency owing to ill health caused John Brooks Parker to commit suicide by shooting himself with a revolver. He was prominent in the Massachusetts militia, and an aid-de-camp with the rank of captain on the staff of Brigadier General Peach, Jr., commander of the Second Brigade.

Sanitary Pottery Burned.

TRENTON, N. J., March 6.—The large sanitary pottery of Maddock Sons & Co. was burned last night. Loss $100,000. The adjoining pottery of John Moses was partly destroyed; loss $40,000. The insurance is partial. Thomas Boyd was fatally and ten other firemen less seriously injured by a falling roof.

The Judge Sends a Physician.

NEW YORK, March 6.—Dr. O. J. Ward, the medical expert who was sent by Judge Barrett to examine the bodily condition of Mrs. Mary A. Flack at Newburgh, reported that she was in ordinary good health and could attend court as a witness on the trial of her husband, Sheriff Flack, for conspiracy.

Didn't Know it Was Loaded.

BALTIMORE, March 6.—Albert Zhue, aged 14, residing in Franklinville, Carroll County, playfully pointed a gun at his five-year-old brother, making a joking remark as he did so. The weapon was discharged, killing the boy instantly.

The Engineer Was Rattled.

SARATOGA, N. Y., March 6.—Engineer Shurtlief lost control of his train going down the hill near Mechanicsville on the Fitchburg road, and fearing a wreck leaped from the engine. His neck was broken by the fall. The fireman stopped the train without damage.

Farm Property Burned.

ST. ALBANS, Vt., March 6.—Orsin Wright's house and barns in Franklin with a quantity of hay and 30 cows, were burned early in the morning. A house belonging to Sandford Crook was also burned. Cause unknown.

WASHINGTON TOPICS

Gigantic Features of the Proposed North River Bridge.

ENGINEER LINDENTHAL'S PLAN.

Cables Four Feet in Diameter and Towers 500 Feet High.

A Large Petition Opposing the Sunday Rest Bill—Flowers for Senator Allison. Taulbee's Condition Not So Good—The Pan-American Delegates Not Favorable to Customs Union.

WASHINGTON, March 6.—Engineer Lindenthal, who designed the projected bridge across the Hudson River at New York, explained to a sub-committee of the House Committee on Commerce the details of the proposed structure.

Mr. Lindenthal said that it has been his task for the past five years to convince the public, and particularly capitalists, of the feasibility of his plan of throwing a single span bridge 3,000 feet long across the Hudson River, a plan which no other engineer had the courage or ability to put forward. As a result of his work he had secured the endorsement of the American Society of Civil Engineers and had gotten the support of capital for the construction of a bridge which in itself would cost $16,000,000.

In conclusion, and in answer to questions, Mr. Lindenthal gave some interesting statistics relating to the bridge. Its central span would rise and fall eight feet owing to the changes of temperature. The anchorage would be half as large as the Capitol at Washington, and would contain fifty per cent. more masonry than the largest of the Egyptian pyramids. The cables would be four feet in diameter—the Brooklyn Bridge cables are fifteen inches—and the towers would be 500 feet high. The bridge proper would accommodate ten railway tracks. Foot passengers could be lifted up into its level by elevators in the anchorages, but if it was desired to provide for the passage of vehicles they would have to ascend the Palisades to reach its level.

Customs Union Not Practicable.

WASHINGTON, March 6.—The Pan-American Conference deems the adoption of a customs union as impracticable. They propose to recommend, however, to such of the Governments as may desire partial reciprocity, to make commercial treaties, with one or more of the American countries under such a basis as may be acceptable in each case. The minority report recommends the rejection of the whole subject.

Flowers for Senator Allison.

WASHINGTON, March 6.—Two very handsome floral tributes were sent to Senator Allison by the employes of the Senate. One basket, composed of roses and violets exquisitely arranged, was fully four feet long. The flowers decorated Mr. Allison's desk for some time.

The Figures Cut Down.

WASHINGTON, March 6.—The River and Harbor Committee of the House has finally agreed to allow in the bill it is preparing appropriations of 40 per cent on the government engineers' estimates. The last bill gave an allowance of 33 per cent.

Opposing the Sunday Rest Bill.

WASHINGTON, March 6.—In the Senate Mr. Stockbridge presented petitions said to have 300,000 signatures of adult citizens of the United States against the passage of the Sundry Rest bill.

Taulbee's Condition.

WASHINGTON, March 6.—Ex-Congressman Taulbee's condition is much worse to-day and more serious than it has been since he was shot.

Democratic Nominations in Rhode Island.

PROVIDENCE, R. I., March 6.—The following nominations were made by the Democratic State Convention: For Governor, John W. Davis of Pawtucket; Lieut-Gov. W. P. C. Wardwell of Bristol; Secretary of State, E. D. McGuiness, of Providence; Attorney-General, Z. O. Slocum; State Treasurer, John G. Perry, of Kingstown. The platform endorses the principles of tariff reform as enunciated by ex-President Cleveland in his official utterances, and demand the abolition of customs tax on raw material; diversified industries should no longer be compelled to languish under the oppression of a war tax to enrich an overflowing Treasury and gratify the stupidity of unscrupulous legislators.

Advance in the Price of Rubber.

BOSTON, March 6.—A meeting of rubber boot and shoe manufacturers was held here, all the large concerns in the country being represented. A new schedule of prices was agreed upon for April 1 which makes practically a 10 per cent. advance over present prices on all grades of goods. The advance is due to the increased cost of crude rubber, and unless the latter declines there will probably be a still further advance of prices for manufactured goods.

The Freestone Cutters' Reply.

BOSTON, March 6.—The reply of the freestone cutters to the proposition made by the contractors will probably be ready to-morrow.

No Change in Saratoga County.

SARATOGA, N. Y., March 6.—The Board of Supervisors in this county stands the same as last year: Republicans 16, Democrats 4.

Fast Day in Maine.

AUGUSTA, Me., March 6.—The Governor has appointed April 17th as fast day.

THE DAILY PRESS

IS AN EVENING EDITION OF THE WEEKLY CONSTITUTIONALIST AND IS ISSUED AT NO. 3 NORTH AVENUE, EVERY DAY—EXCEPTING SUNDAYS AND HOLIDAYS—AT FIVE O'CLOCK IN THE AFTERNOON; SENT THROUGH THE POST OFFICE AT $5.00 A YEAR, OR DELIVERED BY CARRIER AT 10 CENTS A WEEK.

IT IS DEVOTED, LOCALLY, TO THE INTERESTS OF THE CITY OF PLAINFIELD, ITS SUBURBS AND ITS NEIGHBORING TOWNS; AND, POLITICALLY, TO THE ADVANCEMENT OF "THE GREATEST GOOD TO THE GREATEST NUMBER."

CORRESPONDENCE SOLICITED ON ALL MATTERS OF PUBLIC CONCERN, BUT PUBLISHED ONLY WHEN ACCOMPANIED BY THE NAME OF THE WRITER, IN CONFIDENCE, AS ENDORSING THE TRUTH AND HONEST INTENT OF THE COMMUNICATION.

ADVERTISING RATES MADE KNOWN ON APPLICATION AT THIS OFFICE. NOTES OF CHURCH ENTERTAINMENTS, FAIRS, SOCIABLES, LECTURES, CARDS OF THANKS, LODGE RESOLUTIONS, ETC., INSERTED FREE OR NOT, AS CHARITY OR JUSTICE MAY DEMAND.

W. L. AND A. L. FORCE, - PUBLISHERS AND PROPRIETORS.

J. A. DEMAREST. - - MANAGING EDITOR.

DOING BUSINESS WITHOUT ADVERTISING IS LIKE WINKING IN THE DARK, YOU KNOW WHAT YOU ARE DOING, BUT NOBODY ELSE DOES.

BY THE WAY.

—Oh! for a Y. M. C. A. building.

—The covers on the fire wells were again thawed out this morning.

—The Board of Chosen Freeholders is in session at Elizabeth this afternoon.

—Eight new members were elected into the Plainfield Crescent League, last evening.

—In another column Mr. P. M. French advertises his street sprinkling business for sale.

—The present snow storm has knocked the bottom out of the ice manufacturing project.

—The regular weekly meeting of the Reform Club will be held in Reform Hall this evening.

—The date of Plainfield's swell Charity Ball at the Crescent, is fixed for Tuesday night, April 8.

—It may not be apparent otherwise, so it is proper to state here that there will be a full moon to-night.

—There are said to be quite a number of cases of scarlet fever in the city at present, mostly among children.

—"Penance for Sin" was the subject of the Rev. Father Smyth's sermon in St. Mary's church, last evening. The attendance was large.

—There will be about $225 added to the extension fund of the Crescent Avenue church, from the proceeds of the concert on Saturday evening.

—The members of Perseverence Lodge, K. of P., met last evening to make arrangements for attending the funeral of the late Isaac Brokaw, in a body.

—Although Winter has just begun and fur hats and gloves are in great demand Horton at 5 West Front street has marked the prices on those articles way down.

—At the Somerset county teachers' examination, held last Saturday, there were 23 applicants, 18 of whom were granted certificates. Of these 15 were women and 3 men.

—The King's Daughters Circle will have a cake and candy sale from three to six o'clock, Saturday afternoon, in the school building at the corner of LaGrande avenue and Washington street.

—The Woman's Home Missionary Society of the Crescent Avenue church, will hold its annual meeting in the chapel, tomorrow afternoon at 3:30 o'clock. The Rev. Mr. Honeyman will make an address.

—The Elizabeth *Journal* may improve also in its spelling by careful attention to the columns of THE PRESS. There is only one "r" in the name of Hering, the present supervising engineer of the Plainfield Water Works.

—A middle-aged man, a commercial traveler by occupation, was arrested in North Plainfield last evening, for creating a nuisance. Mayor Cooley subsequently ordered the man's release upon the payment of costs.

—Agney's wood yard on Mountain avenue is the place to get six barrels of well seasoned kindling wood. He also has a very fine wood for grate use. Orders addressed to Post Office box 307, will receive prompt attention.

—Mr. Edward Martin the carrier employed by the railroad company to transport the mails to Plainfield's postoffice, is just now as hot as the little red wagon that has been sent out for his use. He is very proud of himself and his new cart.

—Mr. John H. Staats, formerly proprietor of the City Hotel in this city, and lately of the County Hotel in Somerville, has sold out his interest in the last named hotel to Mr. Chas. W. Smalley. Mr. Staats will on May 1, open a Summer boarding house at Chatham, where he met with success last Summer.

—One of the handsomest homes in Washington Park, is for sale. Mr. E. J. Waring is going to give up his large establishment, sell his horses and also his residence place at the corner of Myrtle and Giraud avenues. The grounds extend over three acres laid out in fine lawns with fruit and shade trees

Remember that Ayer's Cherry Pectoral has no equal as a specific for colds, coughs, and all affections of the throat and lungs. For nearly half a century it has been in greater demand than any other remedy for pulmonary complaints. All druggists have it for sale.

JOHN SPENCER'S FALL.

Was There Another Here to Blame Than He?

The sudden disappearance of John L. Spencer of Scotch Plains, under circumstances and leaving traces that mark him a defaulter and a forger, has been known to THE PRESS for some days but nothing has been said of it in these columns for his family's sake and because of the possibility that he might return and explain away the wicked look of things.

All such expectation, however, is futile now. He is without doubt an absconder and worse. Even his brother, Collector Newton Spencer of North Plainfield—who has the sympathy of all, and who has not lost one bit of the esteem of everybody because of his brother's faults—is obliged to confess that the evidence is plain and overwhelming. "John Spencer's forgeries" as they are called—although he had not the ability in penmanship to write his *own* name with care—have victimized principally the First National Bank of this city; while Freeholder Wm. E. Jones and Elias Allen who were joint executors with Spencer in the settlement of his father's estate, Joseph Cutter and others of Spencer's friends, are losers of amounts ranging from fifty to five hundred dollars obtained as loans or in other ways.

It seems probable that somebody has dragged Spencer into speculation that has brought financial difficulty; and probably that somebody assisted in drawing the forged notes. Spencer leaves a wife and adopted daughter. The amount of his defalcation is variously estimated at sums ranging from $5,000 to $20,000.

PARTICULAR MENTION.

The wife of Mr. Edward Campbell of Orchard place, is confined to the house by illness.

Among those who are ill of scarlet fever in Plainfield just now, is the infant child of Mr. John Mortimer.

Mr. Townsend H. Fellows, baritone, of Albany, N. Y., will sing at the Vocal Society concert in Music Hall, this evening.

There was a large attendance at the late Isaac Brokaw's funeral this afternoon, the particulars of which will appear to-morrow.

It is reported that Mr. Frank Vosseller, formerly of this city, but now of Chicago, Ill., was recently married to a very wealthy lady of that place.

It is Dr. Randolph Titsworth who is lying ill of pneumonia at home on East Front street, and not Mr. Rudolph M Titsworth of Seventh street.

Mrs. Isaac Brokaw has received from Unity Lodge, No. 102, Knights of Pythias the funeral benefit of $100 together with the sympathy of the Lodge in her great loss.

Mr. Harry F. Moore of Grove street, was last evening elected a trustee of the Crescent League to fill the unexpired two-year term of Mr. A. W. Waldron, resigned.

Mr. Ed. Marble—to whose gratuitous efforts, earnest sympathy and unequalled ability, was due most of the success of the late minstrel entertainment by the Crescent League—has been presented by the members with a purse of $50.

Mr. and Mrs. Joseph A. Haynes, of this city, are grandparents now. A little girl was born last Tuesday to their son, John C. Haynes, at his home in Annandale. The child represents the fifth living generation. Her great, great grandfather is living hale and hearty at the age of 90, and she has one or two great grandparents and lots of other grandparents besides.

To-night's Programme.

The concert of the Choral Society in Music Hall, this evening, will prove the most popular of the series. The music selected is of a nature to more thoroughly please an audience in general.

The songs for ladies' voices will be, "The Angel." by Rubenstein, and "To Daffodils," by Foote. The male voices will sing "Rose Marie" and "Oft in the Stilly Night," by Fitzhugh. The part songs will include Strelezki's "Dreams," as promised in THE PRESS, arranged especially for the Plainfield Choral Society by Mr. Fitzhugh; and also Mendelssohn's XIIIth Psalm; "Lord Ullin's Daughter," by Jackson; "The Boatman's Goodnight" by Shira; "Sweete Floweres," by Walmisley; "Three Doughtie Men" by Pearson.

To Open With Pumpkin Pie and Beans.

The grand fair, or Household Bazaar, for which the ladies of the Crescent Avenue church have been working for months, will be held in the new chapel on Thursday, Friday and Saturday, March 27, 28 and 29. It will open on Thursday evening with a New England supper, and there will be various attractions every day, and music every evening.

Only Intended as a Joke.

Mr. Andrew Zeller of Washington Valley, drove down to this city with a party of friends, last evening, and about ten o'clock, when he was ready to return home, he found that the party had started off without him. He sought the police to have his friends arrested, but they were powerless to act in the matter.

—THE PRESS is assurred that Tommy Russell will himself enact the role of *Little Lord Fauntleroy*, at Music Hall, next Wednesday evening.

Most men, otherwise strong in body and mind, will become unhappy and break down when afflicted with rheumatism. If they would only try Salvation Oil they would find relief at once. Price 25c.

GROWTH OF 72 YEARS

STORY OF AN OLD MEETING HOUSE.

The Re-opening of the First Baptist Church Suggests It.

The re-opening of the elegant auditorium of the First Baptist church last Sunday, says the *Central Times* has awakened in the mind of a life long member of the church some reminiscences of the former house of worship, which served the congregation for fifty years. He has furnished us with the story which will be found interesting to the members of the church and others just at this time, showing as it does how the glory of the latter house exceeds that of the former.

The original meeting house of the First Baptist church was built during the Summer and Fall of 1818. It was a frame structure 42x48 feet in size with 22 feet posts, all enclosed and covered with cedar shingles painted white, except the rear, which was brown and the roof of slate color. There were three doorways, and as many windows over them, in the front. All the windows of the house were without blinds or shades. The building stood partly on the same site of the present church with the gable end to the street.

The interior was equally plain, with whitewashed walls and half arched ceiling. There were fifty-five pews on the ground floor with high backs and doors, but no cushions. The pulpit was located in the front part and galleries extended on both sides. The room was heated by two iron box stoves, burning wood. The only illumination at night meetings was the old familiar light of other days, the plain tallow candles held in brackets on the gallery posts. There was no carpet on the floor, but clean white sand was sprinkled in the aisles.

The first alteration to this house was made in 1837 at a cost of $1,400. An extension of fifteen feet was added to the rear, making the building 63 feet long and affording sixteen more pews. The windows, hitherto unprotected, had "blind shutters" attached, and the whole building was repainted.

Before these improvements had been decided upon, the trustees were negotiating for an exchange with the Seventh Day Baptist society, owning a lot on the corner of Third and Centre streets, and upon which they were about to build a church. The First church offered its meeting house and half of the ground for the Third street lot and $2,500 cash. The proposition not meeting with approval from the Seventh Day people (by a difference of $500) the above changes were agreed upon.

The second alteration to the old church was made in 1843-4, and consisted in a thorough reconstruction of the interior and a complete transformation of the exterior at an expense of $2,350. A basement room was built under the rear of the house for use of the Sunday school, and for devotional services during week-day evenings. A colonnade was erected in front on a broad stone platform ten feet wide, the entablature being supported on four large square columns. Surmounting the pediment was a tower in which was hung a bell, still in service.

For ten years previous, the bell of the Classical Institute, on the opposite side of the street, had been used for calling the congregation together. To give the appearance of additional height, since the length of the building had been increased, a panelled balustrade three feet high was built all along the eaves of the house. The whole edifice, inside and out, was repainted at this time. The interior alterations entirely changed the appearance of the room. The pews were reversed to face the new pulpit placed in the rear of the house. The old pulpit was put down stairs in the lecture room, in the basement. The arched ceiling was removed for a flat surface and chandeliers were pendent therefrom, supporting solar lamps. Carpets were introduced into some of the pews and an occasional cushion at the occupant's expense. The box stoves were replaced by cylinder coal stoves, and two years later a hot air furnace was put in the basement for additional heat. In 1856-7 a new pipe organ was built in the church to the comfort and discomfort of many parishioners.

In 1861 the audience room was lighted with gas, and in 1864 the gallery seats reconstructed and rented, which was the last alteration made to the old meeting house until it was moved away a few years later to give place to the stone structure of today. The original building, erected in 1818, cost $3,500. The present church, completed in 1869, cost $75,000 and has had no extended repairs or alterations till these improvements of 1890.

A Religious Dedicatory Service.

The meeting of the Young People's Association of the Crescent Avenue church on Friday evening, being the first to be held in the new chapel, it has been thought best to postpone the regular Bible study one week and have a meeting appropriate to the new building The subject will be the XIIIth chapter of 1st Corinthians. Mr. W. D. Murray will lead. All are invited.

Stuck in the Mud.

A five-ton boiler which is to be used by the Plainfield Water Works company at its plant at Netherwood, got stuck in the mud while being transferred from a car at the freight house to the company's land, on Tuesday. The boiler finally arrived at its destination and will be placed in position as soon as the work on the new building will permit.

CONTINUED.

SAVE $3.50 TO $7.50.

We will continue to make Carpets free and give in the best corrugated lining until MARCH 15; and if they are not wanted for present use, we will hold them until needed. The stock is the largest and most varied ever shown in this city—all new, fresh goods. Our prices, in many cases, are actually lower than in New York. You can save from $3 50 to $7 50 on a carpet by purchasing under this special offer; and we will guarantee entire satisfaction in every particular or the money will be refunded. This offer during the past month has been accepted by many of our citizens who formerly purchased their carpets in New York, which is a strong proof that we are giving better bargains than they can get there. Our stock of new Spring Mattings are all in now, and we show over thirty different patterns—very pretty styles—as low as 12½c and up. Curtain Poles, in ash, cherry, walnut, antique oak, ebony and brass, in 1¼ in. and 2 in., in stock, at low prices. EDSALL'S, 20 West Front street.

SAVE $3.50 TO $7.50.

PACKER'S FURNITURE EMPORIUM.

Large Assortment. Reliable Goods. Low Prices.

Making, Upholstering and Repairing a Specialty.

This is the time to have your SPECIAL WORK DONE PROMPTLY.

Nos. 23, 25, 27 and 29 PARK AVE., PLAINFIELD, N. J. 1-3-tf

CARPETS!

I HAVE JUST RECEIVED A LARGE STOCK OF

Body Brussels, Tapestry & Ingrain Carpets

Which for *STYLES* and *QUALITY* will compare favorably with any.

An experience of 25 years in the Carpet business enables me to select the BEST MAKES and most DESIRABLE PATTERNS.

HOWARD A. POPE.

Everything in the way of *DRY GOODS* or *NOTIONS*, at the old corner, FRONT and SOMERSET STREETS. 11-13-y

Continuation of Low Prices

At which WALL PAPER is sold at

The Plainfield Wall Paper Ware House, 67 North Ave.

IT will pay to visit the store and inspect goods, even if not intending an immediate purchase.

Fine line of ARTIST MATERIALS and STATIONERY.

EDWARD LOVE, Prop'r.

Agent for CHILTON MIXED PAINTS. Best on the Market. 1-6-tf

REYNOLDS' SODA-WATER.

HOT : PIPING : HOT.

If the air is cold and sharp, or damp and raw; If you are chilly and tired; Or if you merely want to wet your whistle, you will be refreshed and comforted—while resting a moment at our central corner in a comfortable chair—by sipping a cup of steaming BOUILLON, fragrant COFFEE, rich CHOCOLATE, fresh LEMONADE, etc. These drinks, made from the purest materials, are thoroughly wholesome, and are served from the best and latest apparatus in a style to please the most fastidious,

ALWAYS PIPING HOT!

---- REYNOLDS' PHARMACY. ----

Park and North Avenues. Established 1868.

IF EXTENSIVE VARIETY,

Latest Designs, Lowest Prices,

Is of any object when selecting

WALL PAPER,

Then you should not fail to call at the store of

A. D. VAN SCIVER, 47 NORTH AVE.,

Opposite Depot.—— ——Plainfield, N. J.

N. B.—*ALL BRANCHES OF PAINTING A SPECIALTY.*

COAL LUMBER And Builders Supplies

LOOMIS & RICE

49 B'DWAY

PECK'S CORNER.

IT MAKES US TIRED!

Selling So Many Goods!

BUT

PECK

LIKES IT ALL THE SAME!

KLINE & STAATS,

DEALERS IN

Coal, Wood, Hay, Feed, Straw and Grain.

TELEPHONE CALL, 58.

Yards—Corner of Front St. & Grant Ave.

BRANCH OFFICE—North Ave., opposite Station.

The *BEST GRADES OF EVERYTHING* at the *MOST LIBERAL PRICES.* 9-6-1

OUR MOTTO:—LOWEST PRICES CONSISTENT WITH GOOD QUALITY AND HONEST QUANTITY.

Creamery Butter and Coffee, Specialtie

Philadelphia Sugar-Cured Hams, 15c.

Ferris Boneless Bacon, 16c.

Large variety of Canned Goods and Dried Fruits.

Please call and examine goods and prices

P. M. DEMAREST,

25 PARK AVENUE. 3-6-tf

"EXPERIENCE MAKES PERFECT!" What does inexperience make? A pretender!! What does the home owner get? He gets the results!!! What are they likely to be? Value for his Money on one hand; a chance of a fire or ruin all on the other; good intentions prevent neither.

MORAL.—(Organized 1881. Incorporated 1883. At the head of the profession 1889.)

The Electric Construction and Supply Co.,

Telephone Building, Cortlandt St., N. Y. Plainfield Office—28 North avenue. 4-24-1

Strawberry Crush. Strawberry Crush.

Lovers of Strawberries, Attention!

STRAWBERRY CRUSH IN FEBRUARY.

The pure ripe fruit suspended in Syrup—Delicious.

The Original Popular Drink of last season again with us.

Registered Pharmacists (only) constantly in attendance at our Prescription Department.

L. W. RANDOLPH,

21 W. FRONT STREET,

PLAINFIELD, N. J. 3-4-tf

BABY CARRIAGES.

We are in receipt of an early shipment of children's carriages, ranging in price from $6.75 upward.

Our specialty is something extra fine at $15; it will pay you to see it before buying.

A. W. RAND,

24 West Front Street. 1-3-tf

JAMES HARDY,

THE CONTRACTOR,

No. 30 Somerset street.

PRIZE FOWLS FOR SALE.

Owing to my illness I will dispose of my Choice Varieties of Fowls.

Lt. Brahmas, Buff Cochins, Brown and White Leghorns, S. Laced Wyandotts, S. S. Hamburghs, Plymouth Rocks, etc.; (prize winning birds), cheap.

C. K. HOWLETT,

No. 6 Elmwood place, Plainfield, N. J. 2-15-3w

TRY

B. T. Barnes'

Flaxseed & Lemon

COUGH DROPS.

Opposite the Post Office. 12-13-tf

M. E. MOORE,

--Practical Builder.--

RESIDENCE—18 NORTH AVENUE,

PLAINFIELD, N. J. 2-10-tf

G. H. VAN NEST,

Meat, Fish, Vegetable and Produce

MARKET!

25 SOMERSET STREET.

Orders called for and goods delivered free of charge. 11-14-tf

A Great Bargain in the Following Canned Fruits and Vegetables!

	Canned	Doz
California Cherries,	25c	$2.50
" Plums,	25c	2.50
" Apricots,	25c	2.50
Franklin Brand Corn,	10c	1.15
Standard Jersey Packed Tomatoes,	10c	1.10
Stringless Beans, extra choice,	15c	1.50

Estelle, Taylor & Neuman,

79 Broadway, cor. Fifth St. 7-30-

PEERLESS DYES Are the BEST. SOLD BY DRUGGISTS.

MR. SCHOONMAKER SAYS

FURTHER AGITATION OF THE STRIFE OF PAROCHIAL vs PUBLIC SCHOOLS.

Does Bishop Wigger's Alleged "Order" Prove the Coercion of the Catholics?—The State Board of Education, However, Can Accomplish Nothing in the Matter.

It is represented says the Somerville *Democrat*, that the State Board of Education is about to suggest an amendment to the Constitution of New Jersey, so that Roman Catholics may exercise the same privilege that other citizens possess concerning the education of their children. This suggestion has received additional force by reason of the order recently issued by Bishop Wigger. The parishioners at Newark were informed that they must take their children from the public schools of that city, and send them to the parochial schools, under penalty of excommunication and denial of absolution in case of failure to comply with the command of the Pope. This order has been received with loud protestations of disapprobation from numerous Roman Catholic parents.

Mr. Francis X. Schoonmaker, who is one of the Trustees of the State Normal School, and by the statute, a member of the State Board of Education, made a speech at the Plainfield High School commencement last June, in which he announced the intention of the State Board concerning the proposed Constitutional amendment. This announcement excited a bitter personal controversy between Mr. Schoonmaker and the Rev. P. E. Smyth, pastor of St. Mary's parish in Plainfield, and also Superintendent of the Plainfield Parochial Schools. Father Smythe acknowledged the spiritual sovereignty of the Pope at Rome, and the temporal sovereignty of the Pope over all followers of the Roman Catholic church. Mr Schoonmaker sought to get the priest to declare, "that the Pope was the admitted dominant power over all good Catholics, and that at an important church crisis, his decree was more binding to Roman Catholics in America than were American governmental decrees themselves." He had been endeavoring to establish the fact that Roman Catholics, under whatever national flag, considered their first allegiance to be due to the Pope. Just as he was about to compel this admission, Father Smythe ceased his controversy, presumably through the orders of his Bishop. The father had already acknowledged that as "dutiful children of the church," Roman Catholics ought to patronize the parochial schools. He had not, however, acknowledged that a disobedience of the decree to patronize parochial schools to the exclusion of public schools, would be followed by rigid disciplining, extending even as far as excommunication and denial of absolution. The controversy, as far as it progressed, led to an expression of views by many Roman Catholics. "Some boasted that they could do as they pleased, but that the preference was invariably with the Roman schools; but there were more who protested that they preferred the public schools, but were afraid to indicate and to exercise that preference for fear of priestly wrath."

In a recent interview Mr. Schoonmaker said:

I hold that Roman Catholics are coerced into the compulsory sending of their children to the parochial schools, and into abstaining altogether from public school patronage. The Pope does not approve of sending children to public schools, because in them neither the spiritual nor the temporal sovereignty of the Pope is taught, while in the parochial schools the doctrine instilled into the pupils' minds is full of Papal sovereignty, both spiritual and temporal. From this mighty foreign potentate comes the edict, "Send none of your children to any but the parochial schools"—and the edict is obeyed. To my own personal knowledge there are many Roman Catholics who believe the public schools vastly superior to the schools of their own church. There is better grading, a broader and more careful selection of teachers with regard to their especial fitness to impart information, more thorough general instruction. They would like to avail themselves of the public school advantages, but they dare not. The results would be portentous of evil to their souls.

Mr. Schoonmaker also says that: "The proposed amendment to the State Constitution will seek to prevent coercion. It will give to all parents the right to exercise their liberty of conscience and of judgment by making it unlawful for any power, foreign or local, to use dictation or coercion, to enforce attendance at any particular school, or to compel absence from the public or other schools." The Constitution says that "the Legislature shall provide for the maintenance and support of a thorough and efficient system of free public schools for the instruction of all the children in this State between the ages of five and eighteen years." Compulsory education is upon our statute books, but it extends only to the age of fifteen years.

The last clause of Article IX of the Constitution says, that "no amendment or amendments shall be submitted to the people by the Legislature oftener than once in five years." There are three amendments before the Legislature of 1890, and they are regarded as essential to the efficient working of the State Government. If any or all of them are passed at this session, they are to be submitted to the people at a special election, at least four months after the adjournment of the Legislature. It thus appears that the proposed amendment for school purposes could not come up for a popular vote before 1895.

We are not forcibly impressed by the proposed amendment. There is now liberty of choice for Roman Catholics. They have sent their children to our public schools because they are better than their own schools. Of what practical use can the proposed amendment become?

WHY WERE THEY DISCHARGED?

Freeholder Kyte Accused of Maladministration of Justice.

Justice George Kyte of Scotch Plains, a member of the Board of Freeholders of this county, is charged by an irresponsible New York paper with malfeasance in office.

The story is that Mrs. Benj. Buck of New Providence, went before Justice Kelly and made a complaint charging four young men of Scotch Plains with breaking and entering her house and with attempting to assault her. It is charged they beat her husband, who was trying to protect her, till he was insensible. The children in an adjoining room became almost frantic.

Saturday Mr. Buck, propped up in a carriage with pillows, was driven to Justice Kelly's office. He obtained a warrant and Tuesday Constable McGrath went to Scotch Plains and arrested three of the four accused. They demanded a hearing and were taken before George Kyte, a resident Justice. Mrs. Buck and her husband also appeared to press the complaint. The story goes on to say: "The Justice, without swearing one of the prisoners, ordered them discharged. Two of the young men are the sons of prominent residents of Scotch Plains."

$2,500 Are This Year's Needs of the Public Library.

The regular monthly meeting of the Board of Directors was held last evening at the Library building. Present, Messrs Job Male, M. W. Tyler, G. H. Babcock, J. Evarts Tracy, J. B Dumont and W. M Stillman.

The treasurer reported the sum of fifteen hundred and thirty-seven dollars and thirty-five cents to the credit of the general fund, and one hundred and fifty-four dollars to the credit of the special fund. The following resolutions were presented, and on motion adopted:

"*Resolved*, By this Board, and this Board hereby determines that the sum or amount of twenty-five hundred dollars is required in the year 1890 for the maintenance of the Plainfield Public Library and Reading Room under and pursuant to the act of the Legislature of the State of New Jersey, entitled 'An act to authorize cities to establish and maintain free public libraries and reading rooms, approved March 14, 1879, and the act amendatory thereof, approved March 6, 1886.'

"*Resolved*, That the President of this Board forthwith certify to the Common Council of the City of Plainfield that the amount or sum of twenty-five hundred dollars will be required in the year 1890 for the maintenance of said Library and Reading Room."

On motion the following resolution was passed:

"*Resolved*, That the Secretary be and he hereby is directed to convey to Mr. Scott the thanks of the Board for the portrait of Mr. Male painted and presented by him to the Art Gallery."

Knights of Honor Notes.

Howard A. Knudson, prestidigitateur and manager of the Criterion theatre, Brooklyn, has been engaged among other features for the anniversary celebration of Wetumpka Lodge, K. of H., of this city, in Music Hall, April 15.

Brooklyn City Lodge, and Onward Lodge of Elizabeth, will pay a fraternal visit to Wetumpka Lodge, this evening. Six initiations will take place, and the meeting will close with refreshments, addresses and singing.

Annual Meeting of the S. S. G. C. & R. U. C.

The adjourned annual stockholders' meeting of the Seaboard Sanitary Garbage Cremating and Refuse Utilizing Co., will be held at the office of the company on Saturday, March 15, at 2:30 P. M.

SEYMOUR G. SMITH, Sec'y.

Avoid Appearances.—A worthy gentleman, having an unusually red nose, was long suspected of being a tippler on the sly, by those not well acquainted with his strictly temperate habits. His unfortunate disfigurement was readily cured by the use of Ayer's Sarsaparilla.

—Two years ago next Wednesday, March 12, the terrible blizzard occurred.

Thousands of bottles of Dr. Bull's Cough Syrup have been sold by W. H. Brown & Bro., Balto., Md.

—The Ladies' Bible Training class meets at the Y. M. C. A., to-morrow at 4 P. M.

—A special meeting of the Park Avenue Social Club will be held this evening at 8:30 o'clock.

—The regular meeting of Franklin Council, No. 41, Jr. O. U. A. M., will be held as usual this evening, and several members will be initiated.

Dr. Pierce's Pellets (the Original Little Liver Pills) have today the largest sale of any pills sold by druggists. For all derangements of the liver, stomach and bowels, they are unequaled. One a dose. 25 cents a vial.

THE ex-Emperor of Brazil is a humorist in a quiet way. Brazilian titles of nobility were only held for life and were easily purchasable. Dom Pedro built and maintained lunatic asylums with the product of the titles he conferred in the course of his long reign.

WILLIAM THORNTON BLUEFIELD, a resident of Hickman County, Tenn., claims to be 127 years of age, and he possesses some remarkable proofs of his age. Among these is a very ancient-looking family Bible, in which his birth is recorded as having taken place on January 3, 1763, at a village six miles west of Lake Drummond, Va.

A YOUNG lady of Natchez, Miss., is doing a good business by manufacturing a new candy from the flowers of the sweet olive tree, and also a clear sirup for table use from the same plant.

THE Territory of Wyoming has one law on its statute books that has no counterpart in any State, and that is the law securing equal pay for equal work to women and men as school teachers.

THE longest frosts in England are, as a general rule, those which begin between Christmas and New Year's Day, and the deepest falls of snow during the last twenty years have commenced in the middle of January.

THE new States have all been nicknamed, but the character of the nomenclature is more suggestive than elegant. According to supposed authority North Dakota is the Flicker Tail State, South Dakota Swinge Cat, Washington Chinook, and Montana the Stubbed Toe State.

THE way immigration has impressed itself on Minneapolis is shown by reference to the new directory of that flourishing city, which contains 2,000 Ole Olsons, 1,910 Erick Ericksons, 1,215 Nels Nelsons, 1,011 John Johnsons, 1,010 Peter Petersons, 956 Jurgen Jurgensons, 900 Paul Paulsens, 896 Swan Swansons and 210 Andrew Andersons.

THE island of St. Helena is again to be used as a political prison. This time instead of affording a shelter to another world-dictator it will be the home of certain Zulu chiefs who dared to fight against England in defense of their fatherland. Evidently a rage for the burlesque has taken hold of the Tory Government.

PROF. HADDON, the English naturalist, who lately spent some months on the islands of South New Guinea, says there will never again be so good a time as now to study the natives and make anthropological collections, as the Papuans there are dying out fast, and are still more rapidly discarding their native arts, preferring to buy the merchandise that the whites bring among them.

Coughing

IS Nature's effort to expel foreign substances from the bronchial passages. Frequently, this causes inflammation and the need of an anodyne. No other expectorant or anodyne is equal to **Ayer's Cherry Pectoral.** It assists Nature in ejecting the mucus, allays irritation, induces repose, and is the most popular of all cough cures.

"Of the many preparations before the public for the cure of colds, coughs, bronchitis, and kindred diseases, there is none, within the range of my experience, so reliable as Ayer's Cherry Pectoral. For years I was subject to colds, followed by terrible coughs. About four years ago, when so afflicted, I was advised to try Ayer's Cherry Pectoral and to lay all other remedies aside. I did so, and within a week was well of my cold and cough. Since then I have always kept this preparation in the house, and feel comparatively secure."—Mrs. L. L. Brown, Denmark, Miss.

"A few years ago I took a severe cold which affected my lungs. I had a terrible cough, and passed night after night without sleep. The doctors gave me up. I tried Ayer's Cherry Pectoral, which relieved my lungs, induced sleep, and afforded the rest necessary for the recovery of my strength. By the continual use of the Pectoral, a permanent cure was effected."—Horace Fairbrother, *Rockingham, Vt.*

Ayer's Cherry Pectoral,

PREPARED BY

Dr. J. C. Ayer & Co., Lowell, Mass.

Sold by all Druggists. Price $1; six bottles, $5.

WANTS AND OFFERS.

Advertisements under this heading, one cent for each word each insertion.

TO LET—Fine Basement, opposite station, and fifty other desirable places. Mulford, Broker, opposite station. 3-6-tf

FLAT—5 rooms, and 2 offices to let, in Vail building, 49 North avenue. 3-6-2

SMALL house to let at 76 East Front street. 3-6-w

WANTED—Small family to take charge of large house for physician. For terms address Dr. Paul, Post office. 3-6-3

HOUSE FOR SALE—19 Orchard place. Easy terms. Inquire J. R. Clark, cor. Somerset and Front streets. 2-13-tas-tf

A FEW more boarders can be accommodated with superior table board; large rooms. 35 4th street, West. Jacob Tingley. 3-5-6

BOARDERS wanted. Apply at Mrs. Crater's, 105 East Front street. 3-5-4

FOR SALE—Fine Bay Carriage Horse, 15½ hands high, 8 years old; suitable for lady to drive; very gentle; warranted sound. Owner's name and address at PRESS office. 3-4-6

ELEGANT offices to rent in Love building cor. North avenue and Peace street. Enquire in store. 3-4-tf

ANY ONE wanting a good business horse or a nice pony, should examine the stock of Mr. J. H. Fosher, corner Fourth street and Grant avenue. 3-4-4

WANTED—One or two gentlemen boarders in private family; central location. Address Boarders, DAILY PRESS. 3-3-tf

FURNISHED or Unfurnished rooms to let, with or without board, four minutes from station. Address, Rooms, DAILY PRESS. 3-4-tf

HOUSE and 14 acres of ground, suitable for trucking purposes, near New Market, N. J., for sale on liberal terms. Apply to A. S. Coriell, New Market. 2-27-2w

AN ice box for keg beer, for sale, cheap, at No. 17 Park ave. 2-26-tf

TO LET—192 West Front street, 7-room house, in good order; 3 minutes from Grant avenue station. 2-26-tf

TO LET—to a small family, three rooms on second floor, and use of kitchen on first floor, together with half of garden. Location, Duer street. Apply at PRESS office. 2-6-tf

FURNITURE STORED. Low rates; clean, separate rooms. C. Frank French, 69 Somerset street. 2-4-tf

ALL LADIES wishing a thorough knowledge and education in Millinery and Dress Cutting, can have the opportunity on easy terms and at convenient hours. MRS. L. ADAMS, No. 5 East Front street, opposite Park ave. 1-12-3m

WANTED—Work cleaning Vaults and Cesspools. Satisfaction guaranteed. City Odorless Excavating Works, 206 Broadway. Mrs. David Jones, Proprietor. No connection with JONES & Co. 6-11-tf

STREET SPRINKLING business for sale, with the privilege of drawing water from the raceway. For full particulars apply to F. M. French, city. 3-5-10o

ROYAL BAKING POWDER

Absolutely Pure.

This powder never varies. A marvel of purity, strength and wholesomeness. More economical than the ordinary kinds, and cannot be sold in competition with the multitude of low test, short weight alum or phosphate powders. Sold only in cans. ROYAL BAKING POWDER CO., 106 Wall St., N. Y. 6-30-y

ARRIVAL & DEPARTURE OF MAILS

NEW YORK MAILS.

CLOSE—7:30 and 10:00 A. M.; 1:45, 5:30 and 8:00 P. M. The 7:30 A. M., 1:45 and 5:30 P. M. are regular mail trains, stopping at all mail stations.
ARRIVE—5.12, 7.30, 9.50, 11.45 A M; 2.30, 5.30 P.M.

SOMERVILLE EASTON, ETC., MAILS.

CLOSE—8:45 and 7:30 A. M., and 4:30 P. M., (the latter a direct mail for Phila. and Trenton.)
ARRIVE—8.50 a. m. 2.40 and 6.30 p. m.

SUNDAY MAILS.

Arrive at 9.12 and 9.50 a. m. Office open from 9.30 to 10.30 a. m. Mail closes at 7 p. m.
Mail for Warrenville closes Tuesday, Thursday and Saturday at 12 m.
Post Office opens at 7 a. m. and closes at 7.30 p. m. Saturdays closes at 8.00 p. m. Open every evening until 8.30 p. m., to owners of lock boxes.
Office Closed after 10 A.M. on all National Holidays.
Money order office open from 8 a. m. to 6 p. m. Saturdays to p. m.

W. L. FORCE, Postmaster.

M. N. A.

MUSIC HALL,

WEDNESDAY, MARCH 12.

Mrs. Burnett's Beautiful Dramatic Idyl,

LITTLE LORD FAUNTLEROY,

With the original New York Company, including

Tommy Russell and Ray Mackell

PRICES—35c., 50c., 75c, and $1.00.

Seats on sale Saturday. 3-6-td

J. T. VAIL,

REAL ESTATE,

AND INSURANCE, 49 NORTH AVE.

DEALER IN

BLUE STONE FLAGGING, &c. 3-6-tf

P. AGNEY.

KINDLING WOOD.

Yard—Mountain Avenue.

P. O. BOX 307. NORTH PLAINFIELD.

Orders attended to promptly in city and Borough. 3-6-tf

Master's Sale—In Chancery of New Jersey,

Between David P. Arnold, Complainant and George W. Arnold, et als., Defendants. On Bill for Partition. Decree for sale. Edward M. Colie, Solicitor.

The sale of the premises advertised in the above cause, is adjourned to Wednesday, February 19, A. D., 1890, at the same hour and place.

GEORGE P. KINGSLEY,
Special Master in Chancery.
January 22, 1890.

The above sale stands adjourned to

Wednesday, March 12, A. D., 1890,

at the same hour and place.

GEORGE P. KINGSLEY,
Special Master in Chancery.
Feb. 19, 1890. 2-20-27 3-6all

NATIONAL BANK STOCK

At PUBLIC AUCTION.

The subscribers, executors of the estate of Sarah M. Latimer, deceased, will sell at Public Auction on

THURSDAY, MARCH 13, 1890,

At 3:30 o'clock P. M., at LAING'S HALL, PLAINFIELD, N. J., 209 shares of First National Bank stock, Plainfield, N. J.; 68 shares of City National Bank stock, Plainfield, N. J.

Conditions made known on day of sale.

NELSON RUNYON,
WILLIAM H. SHOTWELL,
JAMES F. MACDONALD,
Executors.
3-4-10

R. W. RICE & CO.,

The Leading Grocers.

We have made arrangements with the largest and best creamery in New York State, and we will furnish our customers with the **very finest grades of CREAMERY BUTTER,** at the price you are now paying for a poorer quality.

Just Received.—The very best quality of Ceylon, Formosa and Young Hyson Teas, the first of the May pickings. We solicit a trial order.

All Goods Reasonable, Seasonable and First-Class.

Call and see our stock of fruits and vegetables.

R. W. RICE & CO.,
Grocers, corner of Duer and Emily streets.
Telephone 75 b. 1-12tf

ISAAC BROKAW & SON,

Real Estate and Fire Insurance.

OFFICE—30 DUER STREET,

NORTH PLAINFIELD, N. J. 2-4-tf

NO CIGARETTES SOLD!

But any kind of a SEGAR you desire can be purchased Wholesale and Retail, at

Dobbins' Segar Store, 37 North avenue,
Opposite R. R. Station.

He manufactures them and knows what they contain. TRY THEM.

LADIES' HAIR DRESSER.

1869. **JULES BOUTES,** 1889.

No. 7 WEST SECOND STREET.

—Artistic French Hair Cutter,—
Exclusively for
—Ladies and Children.—

N. B.—All kinds of HAIR GOODS on hand or MADE TO ORDER. 3-14-tf

Professional Cards.

MEDICATED
Sulphur and Vapor Baths,
followed by a thorough rubbing with alcohol. For men only. Hours 8 to 11 a. m.; 1 to 9 p. m. H. HONEMAN, 25 W. 2d street, Plainfield, N. J. Refers to Drs. Probasco, Endicott, Fritts, Tomlinson, Geo. W. Rockfellow and T. S. Armstrong. 8-27-tf

DR. M. E. SIMPSON.
OFFICE AND RESIDENCE—50 W. FIFTH ST., CORNER OF LIBERTY.
OFFICE HOURS—Until 10 A. M., 1 to 3 P. M., after 6 P. M. 8-26-1y

DR. E. R. VOORHEES,
Veterinarian,
No. 29 NORTH AVE., (NEARLY OPP. DEPOT.)
RESIDENCE—104 West Front street. 4-27-tf

JACKSON & CODINGTON,
Counsellors-at-Law
Masters in Chancery, Notaries Public, Commissioners of Deeds, Special Master etc. Corner Park avenue and Second street. my10tf

WM. K. McCLURE,
Counsellor-at-Law.
Master in Chancery. Notary Public. Commissioner of Deeds.
Offices, North Avenue, Opposite Depot. my9

CLARK & REED,
Counsellors at Law,
FIRST NATIONAL BANK BUILDING

A Typewriter possessing Valuable Improvements over the best of other machines. Uses no ribbons, the type prints directly on the paper, clean and handsome. Every letter in Perfect Alignment, neither too high nor too low.

The machine is light, simple and durable, and receives the unqualified praise of the intelligent operator.

PRICE—$100. Don't fail to see THE YOST. W. A. CODDINGTON, Agent, PLAINFIELD, N. J.

Shorthand and Typewriting.
LANSLEY BUSINESS COLLEGE.
ELIZABETH, N. J.
Best school to learn Stenography in the State. Positions furnished to graduates. YOST Typewriters in use. Circulars sent free. 2-10-tf

BROWN & HILL,
Shaving and Hair Cutting Parlors,
[FORCE'S HOTEL,] No. 5 North Avenue.
Special attention paid to
Children's Hair Cutting. 2-25-tf

5 Per Cent INVESTMENT!
--NO RISKS!--
BY PAYING
CASH
FOR YOUR
GROCERIES,
And getting your 5 per cent discount at
J. F. MacDONALD'S,
46 & 48 E. Front Street. 1 18-tf

Ask to See Icarian,
The latest and most useful Invention.
For sale only by
Joseph M. Harper,
No. 75 PARK AVENUE,
2d store South of 4th street,) Plainfield, N. J. 9-5-7

HOME OIL CO.,
DEALERS IN
Illuminating Oils,
Pratt's Astral, Home Oil, and Electric Oil,
Pratt's Stove Gasoline.
DEPOT—Grant Ave., near 2d St.
P. O. Box, 731.
Clark's Patent Family Oil Can loaned free of charge. 7-12-tf

TRY OUR
Q'JEEN and NEW ENGLAND BREAD,
HENRY LIEFKE
NO. 27 WEST FRONT STREET. 8-1-

Educational.

RODMAN SEMINARY,
For Young Ladies and Children, will re-open Wednesday, Sept. 18. A department will be opened for young children, the method of instruction being based upon the Kindergarten system. French and German taught by the Berlitz method. For further particulars, address
MRS. R. C. DINGEE,
25 E. 5th Street, PRINCIPAL. 8-16-1

MISS FAWCETT'S
Kindergarten & School,
48 CRAIG PLACE, near Grove St.
In each department elementary branches carefully and thoroughly taught, and every care taken to make early school life attractive. Circulars on application. 1-21-2m

MISS C. S. HELLWIG,
A graduate of the Moscow Gymnasse, and possessor of a Golden Medal presented by the Russian Empress to the best scholar, wishes pupils in the *German and French languages*, and also Art Painting. Apply for particulars to Miss C. S. HELLWIG, 2-8 East Front street. 9-19 1y

Mr. T. E. HAZELL
TEACHER OF MUSIC.
Instruction given in Singing, Harmony, or upon the Violin. Director of Choral Classes. The art of *Reading Vocal Music* a specialty.
RESIDENCE—76 DUER ST., NORTH PLAINFIELD. 9-14-6m

Coal and Lumber.

A. D. COOK & BRO.,
Lumber and Coal Merchants,
CORNER PARK AVENUE AND RAILROAD.
PLAINFIELD.
All Lumber and Coal UNDER COVER.
ALFRED D. COOK. my10y1 ROBERT H. COOK

Miscellaneous.

CHAS. SEIBEL,
Furniture and Freight Express.
P. O. Box 75, Plainfield, N. J. All goods shipped in my care will receive prompt attention. my9

RICHARD DAY,
Livery Stables.
54 West Fourth Street. Carriages to meet all trains. All kinds of Turn-outs day or night. Family riding a specialty. Telephone Call 133. Leave orders at A. Titsworth's, No. 36 North ave my9t

Carpenters and Builders.

JOHN T. ODAM,
Plain and Ornamental
SLATE ROOFER and REPAIRER.
Residence, corner Fourth and Sycamore Sts. Yard, near Freight House. P. O. Box 705, Plainfield, N. J.
Slating over Shingles. Also, Felt and Gravel Roofing. 4-16-y

R. V. SAUMS,
Carpenter and Builder.
Residence Clinton avenue, near depot, Evona. P. O. Box, 1228. Jobbing attended to. Estimates given cheerfully on all kinds of work. 9-15-tf

PEARSON & GAYLE,
Carpenters and Builders.
RESIDENCE—W. J. Pearson, No. 13 Vine St.
H. E. Gayle, No. 78 E. 2d St.
ALL WORK PROMPTLY ATTENDED TO. 7-31-tf

C. E. JOHNSON,
CARPENTER and BUILDER.
Office No. 27 Central avenue, PLAINFIELD.
Residence, 25 East Second street.
JOBBING A SPECIALTY. my10tf

Undertakers.

A. M. RUNYON & SON,
Undertakers and Embalmers.
58 Park Avenue. Telephone Call No. 46. Residence, 48 Madison Ave. Telephone Call No. 99.
Office of Hillside Cemetery
A. M. Runyon. Elmer E. Runyon. my9

M. N. TERRILL & CO.,
Funeral Directors.
(Successors to Ford & Stiles.) No. 20 East Front street, where may be found a full assortment of Coffins, Caskets, and everything required for funeral arrangements. Embalming a specialty, and satisfaction guaranteed in all cases. Calls will receive immediate attention day or night.
TELEPHONE, No. 44.
M. N. TERRILL—Practical Embalmer, and assistant to the late firm of Ford & Stiles.
5-8-tf GEO. W. COLE.

P. CASEY & SON,
Undertakers.
OFFICE—No. 16 W. Front Street
Residence, No. 25 Third street, corner New, Plainfield, N. J. Everything pertaining to the business always on hand, and lower than any other firm in the State. All calls promptly answered day or night. 5-26-1

J. C. POPE & CO
INSURANCE AGENTS
No. 6 E. FRONT STREET. my10y

ABEL S. TITSWORTH,
LIFE INSURANCE AGENT.
Life Insurance effected in any reliable Company.
28 North Ave., Plainfield, N. J., near Depot 7-15-

ALLEN, THE STATIONER,
Has added to his stock a fresh line of
Cards, Calendars and Toys for the New Year.
22 EAST FRONT ST.

A. ARNOLD
The Grocer.
Cor. Somerset and Chatham Streets,
North Plainfield, N. J. 9m

Marketing.

J. W. VANSICKLE,
DEALER IN ALL KINDS OF
Fresh and Salt Meats, Oysters, Clams, etc. Game in season. No. 10 North avenue, Plainfield, N. J. Telephone No. 202. Orders called for and promptly delivered. All bills payable to me. my2m9

E. H. HOLMES,
DEALER IN
COAL.
OFFICE—With Adams Express, 26 NORTH AV
YARD—Madison Avenue, opp. Electric Light Station. 12-19-y

YOUNG LINCOLN DEAD

After Months of Suffering He Passes Away.

A LONG FIGHT FOR HIS LIFE.

The Remains to be Brought to this Country for Burial.

Serious Riot at Johannisburg—Pugilist Mitchell Arrested for a Murderous Assault—Boycotting British Goods in London—How Harrington Obtained the Key to the Cipher Telegrams.

LONDON, March 6.—The death of Master Abraham Lincoln has caused great sorrow among the American residents of this city. On receipt of the news the Queen sent to Minister Lincoln a message of sympathy and condolence.

For a time previous to his death the young sufferer was entirely free from pain. All the members of Minister Lincoln's family were present at the bedside.

It has been decided that the body shall for the present be entombed in a vault in London, where it will remain until such time as Minister and Mrs. Lincoln shall be able to accompany it to the United States for burial.

A funeral service will be held at the residence of Minister Lincoln tomorrow, at which no one will be present but intimate friends and the members of the American Legation. Mr. Lincoln is desirous that the strictest privacy and simplicity in conducting the funeral shall be observed. Both Mr. and Mrs. Lincoln are bearing up bravely.

[Young Abraham Lincoln was born in Chicago in 1871. He was handsome, manly and intelligent. He was an intelectual lad and fond of books, though fond of outdoor sports also. His character was mature and he had that seriousness that was characteristic of his grandfather. He was deliberate in his speech and actions. He had much of the Lincoln temperament. The boy was never called "Abe." There was a sort of a reverent feeling in the family for the name "Abraham" which would not have suited for the familiar intercourse of the house, so he was called "Jack" by his father and mother and others who knew him. He was especially fond of the history of the late war and would lie on the floor of his father's library by the hour with an open book and war maps spread out before him studying the plans of the great battles, and he liked to discuss this situation or that in which General Grant or other officers had found themselves.]

President Harrison's Condolence.

WASHINGTON, March 6.—The President has sent a message of condolence to Minister Lincoln.

TIRARD TO RESIGN.

What He Said and Speculations as to the Future Cabinet Possibilities.

PARIS, March 6.— The politicians are talking very freely of the expected resignation of M. Tirard and the dissolution of the Ministry.

It is currently believed that a Cabinet will then be formed by M. Meline, simply for the purpose of dealing with urgent matters of practical legislation, and that this will retire after serving its end, and will be followed by a permanent Cabinet under the premiership of M. Constans, the Minister whose withdrawal has stirred up all this fuss. The fact that M. Tirard has induced the Radicals in his Cabinet to retain office is considered a sign of the greatest weakness.

M. Tirard, at a meeting of the Customs Commission of the Chamber of Deputies, said he expected to tender his resignation in writing to President Carnot to-day.

Pugilist Charley Mitchell Arrested.

LONDON, March, 6.—Pugilist Goode, the middle-weight, who was recently defeated in a glove fight with Toff Wall at the Pelican Club, quarreled with Charley Mitchell, while drinking at the house of a well-known sporting man named Baird. During a clinch both men fell down a flight of stairs. Baird urged Mitchell to punch Goode, and Mitchell seizing a poker smashed Goode on the head twice, inflicting serious injuries. Goode is in the hospital and Mitchell has been arrested.

The McKinley Bill.

PARIS, March 6.—M. Lecomte, a member of the Chamber of Deputies, had an interview with M. Spuller, Minister of Foreign Affairs, in which he represented the disadvantage the French dry goods trade would suffer from the adoption by the American Congress by the "McKinley bill." M. Spuller stated that France, England, Italy and Switzerland had agreed to communicate with Washington in regard to the matter.

Serious Riot.

LONDON, March 6.—Advices from the Transvaal state that a serious riot has occurred at Johannesburg. President Kruger attempted to deliver a speech, but was prevented by the crowd, who organized a mass meeting, denounced the Transvaal Government and tore the flags from the Government buildings.

Harrington's Cipher Key.

LONDON, March 6.—Timothy Harrington denies the statement that Archbishop Walsh was chiefly instrumental in discovering the key to the cipher telegrams which he read in the House of Commons. It was Edgar Allen Poe's tale, "The Gold Bug," that assisted him in deciphering the telegrams.

Boycotting British Goods.

RIO JANEIRO, March 6.—Leagues have been formed among the merchants of Rio Janeiro, Bahia, Para, Santos and Pernambuco with the object of boycotting British goods in favor of American products.

Catholic Bank in Paris.

PARIS, March 6.—The announcement is made that a Catholic bank will be established in Paris very shortly. The institution has the sanction of the Pope and will have a capital of 2,000,000 francs.

Will Not Wait for the Election.

PARIS, March 6.—Le Temps has information from Rio Janeiro that the Brazilian Government has resolved to promulgate a new constitution without awaiting the election, assembling and action of a constituent Parliament.

The Valkyrie Only Waiting.

LONDON, March 6.—It is stated that Earl Dunraven is ready to sail the Valkyrie across the Atlantic if the New York Yacht Club will accept the challenge.

THE LEAGUE MAGNATES.

Baseball Men Don't Know Whether to Have a Ten Club League or Not.

CLEVELAND, O., March 6.—John T. Brush, of the Indianapolis Club, was in a state of suppressed excitement, as rumors were afloat that Washington would go out of the League and that his club would be compelled to follow.

Manager Leadley of Detroit said that his club would be willing to buy the Washington franchise and pay well for it, but he has no chance of being admitted to the League.

There seems to be an opinion that a ten team league would be unwieldy and that some one of the teams would be compelled to remain idle.

The magnates believe they have trouble enough on their hands now and have no desire to bring about a row.

The schedule given has created much dissatisfaction, especially to Cleveland. President Stern, of Detroit, called on Al Johnson and asked admission to the Brotherhood, offering to put up a $25,000 bond.

NEW JERSEY LEGISLATION.

Both Branches Adjourn Until Monday After Passing a Number of Bills.

TRENTON, N.J., March 6.—The Senate passed a batch of bills before adjourning for the week, the most important being the one appropriating $25,000 to the State Industrial School for Girls, in order to secure a new building. Among the others were the following: Fixing the fees of comptrollers in cities of the first class; giving finance boards power to appropriate additional amounts for collecting garbage; extending to Hebrew organizations the benefits of the act for the incorporation of religious societies; repealing the act prohibitlng the shooting of English hare; allowing cities of the second class to add 15 men to their police force.

The House passed the following bills: Making it necessary for any organization using the streets of first and second class cities on which to parade to give notice to the Chief of Police of the route of parade; enlarging the territorial limits of the borough of Rutherford and setting the same off from the township of Union; House 174, providing that in townships where any voter lives four miles from the polling place an additional polling precinct shall be created; House 238, giving authorities of towns, boroughs or townships power to abate, revise, adjust and settle all arrearages of taxes and all sales for arrearages of taxes.

Carpet Looms to Stop Work.

BOSTON, March 6.—The intensity of the depression which prevails in the ingrain carpet making industry has resulted in a concerted effort by manufacturers to devise means for relief. A committee appointed some weeks since by the Manufacturers' Association has received sufficient support to warrant them in advising a stoppage of 25 per cent. of the looms now in operation for nine months. There is every reason to believe the recommendations will be put in execution. The first of April is mentioned as the date for shutting down, the time expiring December 31 next.

An Old Steamboat Captain Dead.

RED BANK, N. J., March 6.—Captain Henry B. Parker, one of the oldest steamboat captains in the country, died here of paralysis, aged 74 years. He had commanded many steamers running between this place and New York. During the war he was captain of the steamer Highland Light, which was chartered by the United States Government and transported troops and provisions on the Carolina coast.

Statistics of Strikes.

ALBANY, N. Y., March 6.—The State Board of Mediation and Arbitration will present their report to the Legislature to-morrow morning. It will be one of the largest reports ever issued, although the number of strikes has not been larger. A great deal of testimony is given so as to show the methods of procedure of the board. Some statistics as to causes of strikes and their final settlement are given, the report making nearly 500 pages.

Held for Stealing Diamonds.

PHILADELPHIA, March 6.—Henry D. Lecato was held in $5,000 bonds for a hearing to-morrow on the charge of stealing about $10,000 worth of diamonds and jewelry from Sanford & Cook; of New York, for whom he was salesman here. About $1,200 worth of the missing goods have been recovered from loan offices.

Stove Works Destroyed by Fire.

TROY, N. Y., March 6.—Fire destroyed the Troy Company's Operative Stove Works in this city yesterday. The fire originated from an explosion of gas which tore out a corner of the building. A large number of stoves and patterns valued by the company at $75,000 are ruined. The building cost $10,000, and is insured for $7,000. The insurance on the patterns is $25,000.

The Vote in Erie County.

BUFFALO, N. Y., March 6.—Complete returns from the county town elections show the election of 14 Democratic supervisors and 10 Republicans. This makes the full Board stand Democrats 29, Republicans 21. Last year it was Republicans 27, Democrats 23.

Killed by Dynamite Explosion.

PITTSBURG, Pa., March 6.—By the explosion of a box of dynamite in a contractor's tool-house on Center avenue David Hayes was instantly killed, and William Soddy fatally injured. How the explosion was caused is not known.

No New Cases of Smallpox.

MERIDEN, Conn., March 6.—There are now only 14 cases of smallpox in Meriden, and all of the patients are recovering. No new cases are reported and it is believed that the worst phase of the threatened epidemic is over.

Mrs. Caroline Donovan Dead.

BALTIMORE, Md., March 6.—Mrs. Caroline Donovan, who presented $100,000 to the Johns Hopkins University and founded a chair of English Literature therein, is dead. She formerly lived in New York city.

Indicted for Grand Larceny.

NEW YORK, March 6.—The Grand Jury of Westchester County has found an indictment for grand larceny against Mrs. Haight and her daughter Kate for stealing bonds from Rebecca Lyons of Peekskill.

FISTCUFFS AT ALBANY.

An Assemblyman and Correspondent Have Their Eyes Blackened.

ALBANY, N. Y., March 6.—There was a free fight at the Capitol last evening. William A. Carsey, of New York, with his son and others, attended the Senate Committee hearing on the Roesch Weekly-Pay bill.

They were set upon during the committee hearing, and later, while in the corridor, assaulted Mr. Dunham a correspondent, for having written disparagingly of them.

A general row followed, which ended by Assemblyman Rice knocking down young Carsey. During the row a number of spectators received a drubbing.

Assemblyman Rice and Correspondent Dunham had their eyes blackened. There were no arrests.

TURNING ON THE PRELATE.

Bishop Esher Meets With a Set-back at the Shamokin Conference.

SHAMOKIN, Pa., March 6.—At the Evangelical Conference the presiding elders submitted to Bishop Esher the names for the committee of thirteen on resolutions. The Bishop refused to make the appointments suggested and the conference then took the matter out of the Bishop's hands and adopted a resolution making the selection of the committee as presented by the presiding elders.

Turner Street Church, Allentown, was selected as the place for holding the next conference, on the last Thursday of February, 1891. The report of S. S. Chubb, treasurer of the conference, was read and adopted.

NEWS OF THE DAY.

The Utah Legislature killed the Australian ballot bill.

The remains of Minister Pendleton were taken to Cincinnati this morning. The funeral will be held on Saturday in that city.

Joseph Stanley, the Cleveland street railroad magnate, died from injuries received in a fall from one of his electric car last Friday evening.

John Kelly, of Buffalo, sentenced to Auburn prison for life for murder, was discharged on a special commutation by Governor Hill, having served nearly 19 years. Kelly is 65 years of age and was once sentenced to be hanged.

Ten suits against the City of Manchester, N. H., will be tried before the March term of the Supreme Court, which opens a week from next Tuesday. The damages set in the cases range from $7,000 to $15,000, and aggregate $80,000.

Rufus Wheatly, Deputy Clerk of the Peace of Sussex county, Delaware, committed suicide at Georgetown, Del., by taking chloral. He is said to have been implicated in some fraudulent transactions by which the County Treasury has been swindled out of about $1,000.

Amory Maynard of Maynard, Mass., is dead, aged 86. Mr. Maynard in 1846, with W. H. Knight of Saxonville, established in what is now the town of Maynard, a woolen mill, from which has developed the Assabel Manufacturing Company, which is one of the largest strictly woolen mills in the United States.

At the Buffalo Republican League banquet Mr. Morris Morey responded to the toast, "Buffalo's claim to a United States Senator." He made a strong argument in favor of Western New York receiving recognition by the selection of the United States Senator from that city.

Miss Annie Putnam, aged 40, committed suicide by hanging at Danvers, Mass. She had been always eccentric, avoiding company, and since the death of her parents, who were buried on the same day a few weeks ago, she had been despondent. Although worth probably over $20,000, she feared that she might become destitute.

There is a decrease in the rate of rise in the river at Cairo, Ill. The weather is cold and fair. Yesterday a small farm house and several head of drowned cattle passed down in the swift current. At Paducah the water leaves only a narrow strip of dry ground along the highest portion of the river front. The ferry landing and several warehouses are submerged.

The Citizen in Chicago.

CHICAGO, March 6.—George Francis Train, who is trying to beat Nellie Bly's time in her around the world trip, is stopping at the Palmer House.

Weather Indications.

WASHINGTON, March 6.—For New England: Much colder weather, except light snows near the coast; winds northwesterly.

For Eastern New York and New Jersey: Light snows; much colder northerly winds.

For Western New York, Western Pennsylvania and West Virginia: Light snows; northeasterly winds; colder.

NEW YORK MARKETS.

NEW YORK, March 5.—Money on call to-day, 4½ and 5 per cent.

BONDS.

	Closing Yesterday.	Closing To-day.
4½s, 1891 Reg.	104	104
4½s, 1891 Coup.	105	104
4 s, 1907 Reg.	121	122
4 s, 1907 Coup.	122	123

STOCK MARKET.

	Closing Yesterday.	Closing To-day.
Canadian Pacific	74	71¼
Central Pacific	32¾	32
Chicago, Bur. & Quincy	103⅞	103⅞
Delaware & Hudson	149¾	149⅜
Delaware, Lack. & West.	135⅝	134⅞
Erie	25	25
Erie, Pref.	61¼	60
Lake Shore	104⅝	104⅞
Louis & Nash.	83⅛	83⅛
Michigan Central	92	92½
Missouri Pacific	71⅝	72
New Jersey Central	119	119
Northwestern	108⅜	108½
Oregon Navigation	90	
Pacific Mail	37	38¼
Reading	39⅛	39⅜
Rock Island	90¼	90
St. Paul	66⅜	66¼
Union Pacific	63⅝	63⅝
Western Union	81⅝	81⅞

PRODUCE MARKET.

	March.	April.	May.
Wheat			87½
Corn	35¾	36¾	37
Oats	28⅜	28	27¼

MERCANTILE EXCHANGE.

Butter—Market quiet. Creamery—Western, 23c.@24c.; Elgin, 27c.@28c.; imitation, 18c.@21c. Dairy—Eastern half-firkin tubs, 15c.@17½c.; eastern, firkins, 16c.@16c.; eastern, dairies entire, 13c.@16½c.; western, 15c.@18c. Factory—Fresh, 15c.@18c.; June packed, 7c.@9c.

Cheese—Market quiet. Factory—New York, cheddar, 10½c.@10¾c. western, flat, 9½c.@10c. Creamery—New York, part skims, 8½c.@9c.; Pennsylvania, part skims, 1c.@1½c.; full skims, 2c.@3c.

Eggs—Market steady. Fresh—Eastern, firsts, 16c.@16½c.; western, firsts, 16c.; southern, firsts, 14½c.@15c.

The Syndicate After Glass Factories.

FINDLAY, Ohio, March 6.—An eastern agent for a European syndicate is in the city trying to secure an option on all the glass factories of Findlay, with a view to purchasing them. Thus far the glass men and the agent have been unable to come to terms. The glass factories of Findlay represent a capital of several million dollars.

The Switchmen's Strike.

PITTSBURG, March 6.—The strike of the Pittsburg and Chartiers yard brakemen of the Pittsburg & Lake Erie Railroad Company is practically at an end. All the old men who went out on strike have been discharged from the company's employ and their places are being filled by members of the Switchmen's Union and from other roads. Detachments of men are arriving at the yards hourly.

Eloped With a Cabman's Daughter.

FRANKLIN, Pa., March 6.—A warrant was sworn out last evening for the arrest of Dr. W. E. McCray by Mrs. Lottie Brown, the wife of a cabman, who charges him with the abduction of her daughter. McCray is a son of the late millionaire oil man, J. S. McCray, and before leaving disposed of all his property, leaving a young wife in destitute circumstances.

Will Resign His Pastorate.

NEW HAVEN, Conn., March 6.—Rev. J. E. Todd, D. D., pastor of the Church of the Redeemer for 21 years, will soon resign, the illness of his wife making it necessary for them to reside in southern California. Dr. Todd will locate at Riverside.

FROM VARIOUS SOURCES.

COLUMBUS, O., has a fourteen-year-old widow.

A LONDON curiosity is a full-grown deer only a foot in length.

"JUST FOR FUN" is the name of a social club started in New York.

THE cost of the recent Haytian war it is stated was about $10,000,000.

"IF I die I want my wife to have what I got" is the wording of a will filed for probate at Pittsburgh, Pa., last week.

A NEW YORK man has been sent to prison for failing to pay his wife $400 that he borrowed before their marriage.

A WEALTHY citizen of the city of Mexico has subscribed for $150,000 of Chicago fair stock, and promises to raise $1,500,000 if given time.

THE people of New York State pay out about $25,000,000 annually toward the support of its 350,000 criminals, paupers, tramps and vagrants.

SOME of the finest hospitals in the world are the municipal hospitals in Brazil. The Misericordia at Rio Janeiro receives 14,000 indoor patients yearly.

A SAUGATUCK (Mich.) housekeeper discovered the other day that a fowl she was dressing was supplied with two hearts and two livers, all perfectly formed.

Best Soap in the market, 5c.

CUT FROM
OZONE SOAP
WRAPPERS
The above Trade-Mark and send to us. We will give:
For 10, a Set of Embossed Cards.
For 25, a Beautiful Panel Picture.
For 27, a Silver Napkin Ring.
For 35, a Silver Sugar Shell.
For 38, a Silver Butter Knife.
For 40, a Large Table Spoon.
For 58, a quarter doz. Silver Spoons.
This Silverware is warranted Sterling Silver finish on WHITE METAL.
FAIRCHILD & SHELTON,
121 to 137 Housatonic Ave.,
BRIDGEPORT, CONN.
2-14-6mo-t t. & s

DICKINSON, Jeweler and Optician,
13 PARK AVENUE, has a fine line of CHOICE GOODS, consisting of Gold and Silver Watches, Fancy Clocks, Diamond Rings, Lace Pins, Chains, and Silverware. Solo Agent for Dr. King's Spectacles.
Don't forget the number.
12-14-tf

Willcox & Gibbs
S. M. CO.
Orders left at
95 E. FRONT STREET.
Will be promptly attended to.
NEEDLES, OIL, &c.
F. A. WEEKS, Agent. 3-23-3m

LEWIS B. CODDINGTON,
(Successor to T. J. Carey,)
Furniture and Freight Express,
OFFICE—94 W. FRONT St.
LARGE COVERED VANS or TRUCKS. Goods delivered to any part of the U. S. Satisfaction guaranteed. Charges reasonable. P. O. Box 29
Piano moving a specialty. 1-7-tf

At the Crescent Parlor,
33 North Avenue,
A full line of
CIGARS AND TOBACCO. 11-26-y

Music Hall
Furniture Store,
C
OUR
CHAIRS,
DESKS, ETC., ETC.,
AT
34 W. FRONT ST.,
PLAINFIELD, NEW JERSEY.
POWLISON & JONES.
2-22-y

J. P. LAIRE & CO
Stoves, Skates,
Sleighs, Bells,
AT COST!
Blankets and Robes, Cheap.
302

HAVE YOUR
PRESCRIPTIONS PREPARED
AT
Miller's Pharmacy.
ONLY THE
PUREST DRUGS USED,
WITH
COMPETENT GRADUATES
TO
COMPOUND THEM.
J. G. MILLER,
No. 10 E. Front St., Plainfield, N. J.
12-17-tf

Use
Kiesler's
COCOA
FOR BREAKFAST AND SUPPER.
VANILLA CHOCOLATE
(Pink Wrapper),
FOR EATING AND DRINKING.
For Purity of Material and Deliciousness of Flavor, UNEXCELLED.
SOLD BY ALL GROCERS.
12-9-3m

R. R. FAIRCHILD,
Furniture & Bedding,
21 EAST FRONT STREET.
BABY CARRIAGES!
I now have in stock the largest line of Baby Carriages ever shown in Plainfield; which in style, quality and price I know will suit you. Come and see them before you buy.
4 DOORS BELOW POST OFFICE. 1-11-t

Boots and Shoes,
LOW PRICES.
At G. W. Force's.
FALL AND WINTER GOODS
11 West Front Street.

JOSEPH KREWSON,
(Successor to Tunis J. Carey, to whom reference is made)
-FURNITURE EXPRESS.-
OFFICE—51 WEST FRONT STREET.
Large Jumbo Trucks, and experienced men. Furniture carefully and promptly removed to all parts of the city, or anywhere in the United States, by express or freight. A specialty made in MOVING PIANOS. 3-15-tf

CHARLES BOCK,
Wholesale Dealer and Bottler of
Wines, Liquors and Beers,
Of all Kinds and Grades,
No. 27 EMILY STREET,
Telephone Call 92. NORTH PLAINFIELD, N. J.
Liebman Sons First Premium Beer, and the Celebrated Wurzburger. Imported and Domestic Ales and Porter. 6-8-1y

EDWARD C. MULFORD,
45 North Avenue,
Opposite Station.
REAL ESTATE, INSURANCE. 1-2-y

PEERLESS DYES Are the BEST, SOLD BY DRUGGISTS

Higgins' Stage Line

TO BE RUN ON THE FOLLOWING SCHEDULE—STRICTLY ON TIME:

First trip from Hillside ave. and Broadway—7:40 A. M. to meet 7:58 A. M. train. Route—Hillside ave. and Broadway, Broadway to 9th st.; to Second place; to Crescent ave.; to Park ave.; to Depot.

2d trip	8.15	A. M.	to meet	8.33	A. M. train.
3d do	9.15		do	9.32	do
4th do	10.00		do	10.37	do
5th do	11.00		do	11.24	do
6th do	11.45		do	12.06	P. M. do
7th do	1.45	P. M.	do	2.15 & 2.35	P. M. do
8th do	2.45	do	To the Post Office.		
9th do	3.30	do	meet 3 51	P. M.	train.
10th do	5.00	do	do 5.39	do.	
11th do	5.45	do	do 6.07	do	
12th do	6.45	do	do 7.03	do	

Stage will also leave Plainfield ave. and 7th st., and Rockview and Mercer aves., North Plainfield, according to the above time table, and make same connections.

Stage will make return trips over above route, leaving Plainfield depot as follows: 8.07, 8.39, 9.57, 10.10, 11.30 A. M., 2.04, 2.30, 3.45, 4.34, 5.20, 6.30, P. M.

Horses and Carriages kept expressly for ladies' pleasure and calling purposes. Saddle Horses a specialty, for gentlemen and ladies.

Busses after 7 o'clock in the evening, for private parties, at moderate rates.

H. A. HIGGINS, Proprietor.

STABLES on Sycamore st., bet. 5th and 6th. Telephone Call. 18. 7-6-tf

Railroads.

PENNSYLVANIA RAILROAD.

THE STANDARD RAILWAY OF AMERICA
PROTECTED THROUGHOUT BY THE
Interlocking Switch and Block Signal System.

TRAINS FOR THE WEST.

On and after Mch. 2, 1890, trains leave Elizabeth as follows:

9:35 A. M. FAST LINE, with Pullman Vestibule parlor and sleeping cars, dining car from Philadelphia, daily for Pittsburg, Columbus, Cleveland, and St. Louis, daily, except Saturday, for Chicago and Toledo.

7:08 P. M. WESTERN EXPRESS with Pullman Vestibule sleeping cars and dining car daily for Pittsburg, Chicago, Cincinnati, and St. Louis, daily except Saturday, for Cleveland and Toledo.

8:42 P. M. PACIFIC EXPRESS, with Pullman Vestibule sleeping cars, daily for Pittsburg, Chicago, and Toledo, daily except Saturday, for Cleveland.

For Baltimore, Washington and the South—1 00, 6 56, 7 59, 9 05 A. M.; 1 39 and 9 39 P. M. On Sunday at 1 00, 6 59, 9 05 A. M., 9 35 P. M.

For Philadelphia, 1 00, 6 56, 7 59, 9 05, 9 35, 11 57 A. M.; 12 55, 1 39, 5 40, 6 37, 7 49, 9 39 P. M. Sundays at 1 00, 6 59, 9 05, 9 35, 10 41 A. M.; 5 40, 7 47 and 9 39 P. M.

FOR ATLANTIC CITY.

2:34 P. M. (Through parlor car and day coach,) week-days. For camp May, 1:39 P. M., week-days.

For Trenton—1 00, 6 56, 7 59, 9 05, 9 35, 11 57 A. M.; 12 55, 1 39, 2 54, 5 36, 6 37, 7 49, 9 39 P. M. Sundays at 1 00, 6 59, 9 05, 9 35, 10 41 A. M.; 5 40, 7 47 and 9 39 P. M.

For Lambertville, Phillipsburg and Belvidere via Trenton—7 59 A. M.; 1 39, 2 54 P. M.

For Flemington—7 59 A. M.; 2 54 P. M.

For Bordentown, Burlington and Camden via Trenton—7 59, 9 35, 11 57 A. M.; 1 39, 2 54, 5 40, 7 49 P. M. Sundays at 10 41 A. M. and 5 40 P. M.

A full line of tickets are on sale, and sleeping car accommodations can be secured at the ticket office at Elizabeth.

For further information, see time tables to be had at the ticket offices.

CHARLES E. PUGH, General Manager.
J. R. WOOD, Gen. Pass. Agent.

Central Railroad of New Jersey

Station in New York—Foot of Liberty Street.

Time Table in Effect Feb. 10, 1890.

PLAINFIELD AND NEW YORK.

Leave Plainfield 3.37, 5.29, 5.38, 6.39, 6.59, 7.36, 7.50, 8.00, 8.15, 8.51, 8.57, 9.32, 10.37, 11.24, a. m., 12.06, 1.07, 1.46, 2.15, 2.26, 3.12, 3.51, 5.17, 5.54, 6.07, 6.54, 7.08, 8.31, 9.28, 10.13, 11.38, p. m. Sunday—3.37, 5.19, 8.01, 8.57, 11.02, a. m., 12.06, 1.38, 3.30, 5.16, 7.01, 7.48, 8.27, 9.22 p. m.

Leave New York from foot of Liberty Street, 4.00, 6, 7, 7.45, 8.45, 9.00, 10.30, 11.30 a. m., 1, 1.30, 2.30, 3.30, 3.45, 4.00, 4.30, 5.00, 5.15, 5.30, 5.45, 6.00, 6.30, 7.00, 7.30, 8, 8.30, 9.15, 10, 11.30, p. m., 12.15, night. Sunday—5, 7, 8.30, 9.30, a. m., 12.00, m., 1, 1.15, 4.30, 5.30, 6, 7.00, 10.00 p. m., 12.15, night.

PLAINFIELD AND NEWARK.

Leave Plainfield 5.38, 6.39, 6.59, 7.36, 8.00, 8.57, 9.32, 10.37, 11.24, a. m., 12.06, 1.07, 2.15, 2.26, 3.12, 3.51, 5.17, 6.07, 6.54, 7.08, 8.31, 9.28, 11.38, p. m. Sunday—8.01, 8.57, 11.02, a. m., 12.06, 1.38, 3.30, 5.16, 7.01, 7.48, 9.14, 9.22, p. m.

Leave Newark—6.15, 7.10, 7.56, 8.55, 9.18, 10.38, 11.26 a. m., 1.10, 1.35, 2 40, 3.40, 4.02, 4.35, 5.05, 5.38, 6.56, 6.28, 7.15, 7.36, 8.30, 10.10, 11.25 p. m. Sunday—8.30, 9.16, a. m., 12.06, 1.10, 4.10, 5.40, 7.05, 10.20, p. m.

Passengers for Newark change cars at Elizabeth.

PLAINFIELD AND SOMERVILLE.

Leave Plainfield 8.12, 8.07, 9.37, 10.10, 11.30, a.m., 2.04, 2.30, 3.45, 4.34, 5.20, 6.34, 6.38, 7.05, 7.34, 8.20, 9.43, 11.13, 12.43 p. m. Sunday 8.12, 8.13, 10.33 a. m., 2.03, 2.30, 5.14, 6.36, 11.14 p. m.

Leave Somerville 6.06, 6.30, 7.03, 7.26, 7.36, 7.48, 9.05, 10.15, 11.40 a. m., 1.20, 1.56, 2.00, 3.25, 4.50, 5.23, 8.05, 8.50, 11.55, p. m. Sunday—8.30, 10.35, 11.38 a. m., 1.06, 4.50, 7.15, 8.00, 8.50, p. m.

PLAINFIELD AND EASTON.

Leave Plainfield 8.12, 8.07, 9.37, a. m., 2.04, 4.34, 5.20, 6.38, p. m. Sunday—8.12, 8.13, a. m., 2.03, 6.36, p. m.

Leave Easton 6.06, 8.50, a. m., 12.30, 4.09, 6.49 p. m. Sundays—7.15, 10.22 a. m., 6.40, 7.00 p. m.

PLAINFIELD AND LAKE HOPATCONG.

Leave Plainfield 9.37, a. m., 3.20, p. m.

WESTWARD CONNECTIONS.

LEAVE PLAINFIELD

8.12, a. m.—For Easton, Allentown, Reading, Harrisburg, Mauch Chunk, Williamsport, Tamaqua, Wilkesbarre and Scranton.

8.07 a. m. for Flemington, Easton, Bangor and Mauch Chunk.

9.37 a. m.—For High Bridge Branch, Easton, Allentown, Reading, Harrisburg, Mauch Chunk, Williamsport, Tamaqua, Nanticoke, Upper Lehigh, Wilkesbarre, Scranton, &c.

10.10 a. m. for Flemington.

2.04, p. m.—For Flemington, Easton, Allentown Reading, Harrisburg, Mauch Chunk, &c.

4.34, p. m.—For Easton, Bangor, Mauch Chunk, Tamaqua, Shamokin, Drifton, Wilkesbarre, Scranton, &c.

5.20, p. m.—For Flemington, High Bridge Branch, Schooley's Mountain, Easton.

6.20, p. m.—For Flemington.

6.38, p. m.—For Easton, Allentown, Mauch Chunk, Reading, Harrisburg, &c. 8.12 a. m. Sundays, for Easton. 8.12 a. m. Sundays, for Easton, Allentown and Mauch Chunk. 2.03 p. m. Sundays, for High Bridge Branch, Easton, Allentown, Mauch Chunk, Tamaqua and Pottsville. 6.36 p. m. Sundays, for Easton, Reading, Harrisburg, &c.

For Atlantic City—At 9.37 a. m., 12.06, 2.15 p. m. Sundays—8.57 a. m.

Long Branch, Ocean Grove, &c.

Leave Plainfield 8.37, 8.00, 10.37, a. m., 12.06, 2.15, 3.51, 5.54 p. m. Sundays—(except Ocean Grove) 8.57, a. m. 3.30 p. m.

For Perth Amboy—8.37, 8.30, 8.00, 10.37, a. m. 12.06, 3.51, 5.17, 5.54 p. m. Sunday—8.57 a. m., 3.30 p. m.

For Freehold—8.37, 8.00, 10.37 a. m. 12.06, 3.51, 5.54 p. m.

BOUND BROOK ROUTE.

Leave Plainfield for Philadelphia, 1.17, 8.12,* 8.30, 9.18, 11.30*, a. m., 2.04*, 2.30*, 4.48, 5.34,* 6.36*, 8.30, p. m. Sundays—1.17, 9.18, 10.15, a. m., 2.30*, 4.06, 5.14*, 6.55 p. m.

For Baltimore and Washington at 1.17, 9.18, 11.30* a. m., 2.47, 4.06, 5.34* p. m. Sundays—1.17, 9.18, a. m., 2.47, 4.06, 5.14* p. m.

RETURNING—LEAVE PHILADELPHIA

Ninth and Green streets, 7.30*, 8.30*, 9.45, 11.10 a.m., 12.55, 1.30, 3.16, 5.15, 6.50, 7.10, 8.45, 12.00 p. m. Sundays—8.00 a. m., 12.50, 3.10, 5.15, 6.00 7.20, 12.00 p. m.

From 24th and Chestnut—8.10, 8.15*, 11.36, a. m., 12.50, 3.26, 5.45, 7.22 p. m. Sundays—8.10, 8.36 a. m., 12.50, 3.25, 5.45, 7.20 p. m.

Leave Trenton, Warren and Tucker streets, 1.20, 4.15, 6.50*, 8.00,* 9.00*, 10.20 a. m., 12.00 m., 1.35, 2.14, 4.14, 5.45, 6.41, 8.10, 10.00 p. m. Sundays—1.20, 4.15, 9.50 a. m., 1.43, 4.00, 5.45, 6.42, 8.15 p. m.

Plainfield passenger by trains marked *, change cars at Bound Brook.

J. H. OLHAUSEN, Gen Sup't.
H. P. BALDWIN, Gen'l Pass. Agent

THE PRESS
Alone in Plainfield, has those Elements of Value, Circulation, Character and Public Confidence and Support.

THE DAILY PRESS.

THE PRESS
[Plainfield's Only Daily Newspaper
Read by the People
Who Have Money to Spend With
Those Who Advertise

ESTABLISHED May 10, 1887. PLAINFIELD, N. J., FRIDAY, MARCH 7, 1890. PRICE, TWO CENTS

Buy a New Broom.

We will sell this week 25 doz. Brooms, 13c each; value 20c.

1,000 yards left of those remnants of Outing Flannels—just the thing for Children's wear. Price 9c; value 13c.

Our line of Hamburg Embroideries this season surpasses all previous efforts Qualities the Best and prices the Lowest

Our show window will give you some idea of the new changes in Matting that have come out this season. Our prices we guarantee lower than all others.

When in the store look through our House Furnishing Department. There are many new things there that will interest you We call particular attention to our new assortment of fine Glassware.

Special prices on Bleached and Brown Muslins, Table Linen, Toweling, etc.

Van Emburgh & White,

18 WEST FRONT STREET.

CARRIAGES

Of every description in stock or built to order.
Coupes, Cabriolets,
Surries, Depot Wagons,
Buggies, Road Wagons,
Physicians' and Ladies' Phaetons,
AT
RYERSON'S
Carriage, Harness and Horse Goods
EMPORIUM,
33 Somerset Street.
Open until 8 P. M. 1-4-tf

Fresh Garden Seeds,

Choice Clover and Timothy Seed,
Fertilizers, Othello Ranges.
Plumbing, Tinning, Hardware & House Furnishings.
A. M. GRIFFEN
13 East Front Street.
TELEPHONE CALL 4.

A Word With You

ABOUT CARPETS!

Wishing to sustain the reputation we have always enjoyed—that of giving the "Best Goods for the Least Money," we will offer this extraordinary inducement:

Best extra heavy Tapestry Brussels at 65 and 69c; Best, all-wool, two-ply Ingrains at 60 and 65c; extra heavy two-ply Ingrains, 40, 45 and 50c; good Ingrains 25c; and we will line them FREE OF CHARGE.

Good Fancy Mattings 12½, 15, 18 and 20c.

The following SPECIALS for a few days: Lot good Crash Toweling, 4c yard; lot Dress and Apron Ginghams 7c., worth 10c; lot Dress Calicoes, 5c, worth 8c. Our 50c Corsets, for a few days, at 39c. Lot of Ladies' Muslin Underwear, 25c per garment, and upward. Al the standard brands of Bleached and Unbleached Muslins at Lowest Market Prices.

I. H. BOEHM, 7 West Front St.
6-25-tf

House Numbers

At Collier's, 3 Park Avenue,
WATCHMAKER, JEWELER AND ENGRAVER.
Established, 20 YEARS. N.B.—No Botching
1-14-tf

SEVERAL NEW and ELEGANT PIANOS AND ORGANS

JUST RECEIVED, and for sale
VERY CHEAP!
A. Vanderbeek, 33 Park Ave.
9-27-tf

C. K. COMPTON,

Baker, Confectioner and Iced Cream Manufacturer.
Iced Cream in Fancy Form, and Individual Bricks for Teas and Parties.
Plain and Fancy Cake, Charlotte Russe and Macaroons, fresh every day. MY OWN MAKE.
Try my Home Made Bread; it will please you; hot at 5 P. M.
If you desire FRESH and PURE CANDY, you can make NO MISTAKE in buying my goods.
I manufacture LARGELY, and GUARANTEE THE QUALITY.
26 WEST FRONT STREET.
11-18-tf

OUR ANNUAL

BARGAIN SALE on all broken lines, will take place MARCH 1 to MARCH 15. On SHOES we do not intend to size up for the Spring and Summer trade; we will sell these goods at COST and BELOW, as we want to make room for straight lines now in the works. We do not want to carry over any odds and ends. We never have, and we don't propose to; and should we happen to have your size, you will get a GENUINE BARGAIN. Don't forget the time—MARCH 1 to MARCH 15.

DOANE & VAN ARSDALE'S,

22 WEST FRONT ST. THE ONE-PRICE BOOT AND SHOE HOUSE.

THE WARM WINTER

Has left us with a large stock of
Heavy Kid and Driving Gloves,
Which We Will Sell AT COST!
SEBRING BROS.,
Clothiers, of Park Avenue.
12-6-y

WE TAKE THE LEAD!

FROM SATURDAY, FEB. 22, until MARCH 1, we will offer all our domestic goods at greatly REDUCED PRICES; important among which are the following:

Fruit-of-the-Loom Muslin, 8c yard; Lonsdale Muslin, 8c yard; Lonsdale Cambric, 10c yard; Dwight Anchor, 9c yard; Good Bleached Muslin, 6c and 7c yard; Atlantic A & H, 7½c yard; A good Unbleached Muslin, at 6c.

Straw Ticking from 6c to 10c yard; A. C. A. Ticking—best made—13½c yard; Lining Cambrics, 5c per yard; Twill Muslins, 8c and 10c yard.

We will also give reduced prices in other departments.

Carpets, Mattings, Oil Cloths and Mats at the VERY LOWEST PRICES IN TOWN.

LEDERER'S, 9 West Front Street.
4-2-y

Where Did You Get That Umbrella?

At A. C. HORTON'S, 5 W. Front St.

He Has Them in all Materials From the Purest Silk Down to the Everlasting Wearing Gloria. He Has Them at all Prices From the Cheaper Natural Woods up to Gold and Silver Handles.

A Great Drive in Winter Underwear
AT HORTON'S,
And Don't You Forget It
10-1-tf

33 PARK AVENUE!

Is the place to buy
Wagons, Sleds, Skates, Tops, and Sporting Goods, also Musical Instruments.
BIRDS MOUNTED TO ORDER.
A. M. VANDERBEEK & CO.
12-6-y

BEFORE BUYING ELSEWHERE, CALL AT THE EMPORIUM,

For FANCY GOODS and NOTIONS. All goods warranted as represented, and money always returned for goods not perfectly satisfactory.

Everything at the Lowest New York Prices!

Call and see for yourselves that we mean business at
SHERMAN & BECKER'S, 73 Park Ave., cor. 4th St.
12-6-y

We Are the People Who Keep

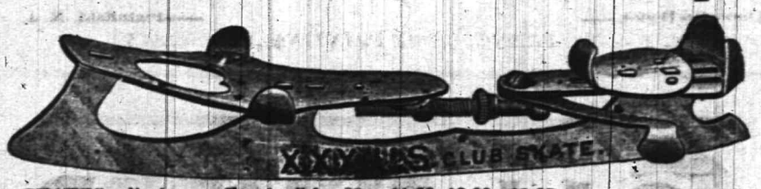

SKATES, all clamp "Eureka," for 80c., $1.50, $2.00, $2.25 per pair. SLEDS, both wood and iron, 50c., 75c., $1 00, $1.25, $1.50 ROGERS' SILVER PLATED KNIVES, first quality, $4.50 per dozen. CARVERS, Stag Handle, $1.35, $1 75, $3.50, $4 and $5. ROCHESTER LAMPS, Piano, all Brass, $16.75. All Iron, $20.
TELEPHONE 126. J. C. PIERSON, Jr., 42 W. Front St. 12-6-t

GAVETT'S,

15 E. FRONT STREET,
NEW AND LATEST NOVELTIES IN
ARTISTIC LAMPS, FANCY CHINA,
BISCUIT JARS, FIGURES,
VASES, GIFT CUPS, Etc.
10-25-tf

A TERRIBLE WRECK

Frightful Accident on the Lake Shore Railroad.

A FAST TRAIN TELESCOPED

The Train Breaks in Two and Five Sleepers Crash Into the First Section.

Several Persons Killed and Injured—All the Cars Full of Passengers—One Day Coach Lifted Into the Air by a Pullman—Removing the Bodies to the Baggage Car.

BUFFALO N. Y., March 7.—A serious accident occurred last night on the Lake Shore Road seven miles west of this place.

The train, which left Chicago at 11:30 Wednesday evening, broke in two when running at a high rate of speed, and the rear portion of the train, composed of three heavy Pullman sleepers, crashed into the forward day coaches.

The rear day coach of the forward portion of the train was telescoped and the top of the Pullman coach was cut entirely off.

The forward portion of the train was stopped by Conductor Houghtaling, who pulled the bell rope. Most of those in the last day coach were warned of their peril in time to leave the car, but those in the first Pullman car had no warning, and were in the car when it telescoped one coach and was buried under another.

J. E. Minnie, who had his arm cut off, was placed on the engine which started at once for Buffalo to bring relief. It was two hours and a half before the physicians arrived, but a wrecking train came sooner and began the work of extricating the victims. The bodies taken out were placed in a baggage car.

The Killed and Injured.

The dead number seven, as follows: Mr. J. E. Stewart and Mrs. J.E. Stewart, Rochester, N. Y.; J. Swan, sleeping car porter, Salamanca, N. Y.; Mrs. J. D. Baucus, Saratoga Springs, N. Y., skull fractured. Three unknown.

The list of injured are as follows: H. T. Jaeger, Rochester; Charles J. Rice; Boston, leg sprained and chin badly cut; Rev. Thomas A. Hall, Buffalo, leg badly cut; F. A. Combe, New York, head and chin cut and both legs sprained; Julia Haley, Boston, cut in breast over left eye and head; George F. Allen, Buffalo, ankle sprained; Joseph D. Barnes and wife, Boston, the man not much, the woman fatally.

A great bonfire on the side of the track threw a lurid light upon the terrible scene. A passenger says the coupling was defective.

SNOW IN PENNSYLVANIA.

Railroad Traffic Suspended and Street Cars Stopped.

SCRANTON, Pa, March 7.—Snow has fallen here and all through Northern Pennsylvania to the depth of 18 inches, and is still falling heavily with no signs of abatement.

Traffic on the main line of the Delaware, Lackawanna and Western over the Pocono Mountains, on the Jefferson branch of the Erie and on the Honesdale gravity branch of the Delaware & Hudson is practically suspended on account of the heavy drifts. All street-car traffic is suspended here.

Murdered His Brother.

PHILADELPHIA, March 7.—Dominick Taney killed his brother Michael by stabbing him with a sharp case-knife. The tragedy occurred in a house in the rear of No. 1,159 South Ninth staeet, where the brothers lived with their step-mother. Dominick, while under the influence of liquor, came into the house and began quarreling with his step-mother. On being reproved by Michael he became infuriated and catching up a table knife, slashed and hacked Michael until he fell dead. Dominick is under arrest.

A Ten-Club League.

CLEVELAND, O., March 7.—It will be a ten-club League. After spending the day in a vain effort to induce Indianapolis to withdraw, the League magnates got together last night and adopted a schedule. The schedule leaves 14 actual open dates and nine days are spent in traveling, making a total of 23 idle days for each club. After the schedule was adopted the meeting adjourned and the delegates left for their several homes.

Captured by a Lottery Company.

NEW YORK, March 7.—A special from Atoka, I. T., says: The laws of the Choctaw Nation, as passed by the Choctaw Legislature, were made public yesterday. One of the laws provides for the establishment of a lottery, a certain percentage of the receipts going to the State Treasury. It thus seems that the Louisiana Lottery Company has obtained a footing in Indian Territory, and that it obtained the foothold while all eyes were turned on North Dakota.

Ashore at Scituate.

SCITUATE, Mass., March 7.—The Belgian steamer De Ruyter, Captain Webster, from Antwerp for Boston, came ashore at Lighthouse Point at 7 o'clock last night in a thick snow storm. The crew of twenty-seven men reached shore safely. The vessel has a general cargo consigned to Gill & Lootz, Boston.

Glasscock Signed by Chicago.

CLEVELAND, March 7.—A Chicago rumor reaches here that Jack Glasscock, the great short-stop of the Indianapolis Club, and young Rusie, the pitcher of the same team, had been signed by President Spalding for the Chicago League Club.

A CRUEL CANARD.

No Truth in the Reported Death-Bed Confession of John G. Henderson.

NORRISTOWN, Pa., March 7.—The sensational account published in two Philadelphia papers of a death bed confession, alleged to have been made by John G. Henderson, of his having murdered a Dr. Levering twenty years ago, are entirely without foundation. Henderson died four years ago at his home in Harrisburg.

His widow yearly visits her many relatives and friends in Lower Marion, where she and her husband were always held in the highest repute. No suspicion was ever breathed against their domestic felicity, and the whole story published was a cruel canard.

The Sensational Article that is Denied.

NORRISTOWN, Pa., March 6.—After 24 years the mystery surrounding the assassination of Dr. Joseph H. Levering, of Lower Merion, has been cleared up by the death-bed confession of John G. Henderson, who died in that place Tuesday evening.

The murder was one of the most noted of its day by reason of the sensational features surrounding it.

February 13, 1866, Dr. Levering was in the act of putting away his horses for the night, and while going out of the stable the report of a gun was heard from behind a stone wall, within ten feet of the door in which the doctor stood.

The unusual report of a gun within the yard of the dwelling aroused the family, and the lifeless body was found two minutes after the shooting.

Alarm and excitement drew a large crowd that evening, and every householder joined in scouring the neighborhood for the assassin, Henderson assisting his neighbors. An inquest was held, but without result.

On Tuesday, Henderson being sick and fearing that he was to die, called his family to his bedside and in the presence of the family physician confessed to killing Dr. Levering in cold blood. He described the tragedy minutely. Handerson expired a little before midnight.

He gave no reason for his bloody deed, and the confession has caused as much of an excitement as did the crime itself.

THE FIRE STILL BURNING.

Explosions Now Occurring in the South Wilkesbarre Shaft.

WILKESBARRE, Pa., March 7.—The situation at the South Wilkesbarre shaft to-day remains unchangad. It will be a week or more before enough water can be sent down to quench the flames. Slight explosions are occurring as the water rises, and more serious ones are expected later on.

The damage from fire, water and explosions will be enormous, and it will be a long time before coal can be mined at this shaft again.

Saved Their Lives by Jumping.

TRENTON, N. J., March 7.—A broken axle caused the wreck of the 7:15 a. m. extra freight on the Pennsylvania Railroad a short distance east of this city. The train was eastbound. Both tracks were covered with wreckage. The engineer and fireman saved their lives by jumping. The engine was badly damaged. The passengers were badly shaken up, and some were cut by fragments of broken glass.

A Young Woman's Attempt at Suicide.

WILKESBARRE, Pa., March 7.—Miss Rose Regan, aged 20, attempted suicide with laudanum, and is likely to die. She entered a convent some time ago, but was withdrawn by her parents because a tendency to consumption developed. Some thoughtless companions made severe comments upon this occurrence, and Miss Regan brooded over the matter until her mind became affected.

Violently Insane on a Train.

CANTON, O., March 7.—Last night a lady named Alexander, accompanied by her daughter, became violently insane on the east-bound express on the Pittsburg, Fort Wayne & Chicago Railroad. She was restrained with great difficulty and for her own safety was placed in charge of a physician of this city. The cause of the lady's insanity is not known. They were bound for Tyrone, Pa.

Prominent Men at a Mass Meeting.

NEW YORK, March 7.—A mass meeting at Chickering Hall in the interest of the New York Free Circulating Library was addressed by Grover Cleveland, Seth Low, Andrew Carnegie, J. H. Choate, J. C. Carter, and other prominent gentlemen. The good work of the library was commended, and steps were taken to extend the usefulness of the institution.

A Catholic Priest Sued.

HACKENSACK, N. J., March 7.—Mary Pironi, of Fort Lee, an Irish woman 76 years old, and the wife of an Italian several years her junior, has brought suit against the Rev. Patrick Corrigan, a Catholic priest of Hoboken, to recover property valued at $5,000 which, she alleges, Father Corrigan obtained from her by misrepresentation and fraud. Father Corrigan has put in as a defence a general denial of fraud, claiming to have purchased the property for $1,000, its value being about $2,500.

Convict Holzhay Shot.

MARQUETTE, Mich., March 7.—Raimund Holzhay, the notorious train robber, now in the penitentiary here for life, tried to murder a fellow convict last night and was shot and seriously wounded by the warden.

Rescued the Crew.

BOSTON, March 7.—The schooner stranded on Milk Island is the Abbott W. Lewis, from Boston for Portland in ballast to load with ice. The crew were rescued by the life-saving force.

A TILT IN THE HOUSE

Messrs. Cannon and Milliken Have a Duel of Words.

TALKING ABOUT PORK IN THE POT

A Dramatic Scene in Which Both Gentlemen Were Very Excited.

The President Contributes to the Actors' Fund—No Hopes for Taulbee's Recovery—Postmasters Appointed by the President—Senator Allison Defines His Position on the Tariff.

WASHINGTON, March 7.—In the House when the bill was called up appropriating $300,000 for a public building at San Jose, Cal., it was attacked vigorously by Mr. Cannon, of Illinois, during which he criticised the action of the Committee on Public Buildings, and alluded to the "pork in the pot."

Later on Mr. Milliken, of Maine, chairman of the committee, said that if it were not for his friendly feeling toward the gentleman from Illinois, he would suggest that he had never seen a man attempt to impute to another man that he had "pork in the pot" who was not the first fellow to get his hand into the pot.

Mr. Cannon said he had criticised the committee, but not the integrity of its chairman, and he added, walking down toward Mr. Milliken: "If the gentleman in his zeal sought by innendo, or intimations, to allege that if it had not been for his friendly relations with me, he could urge aught against my character or otherwise, here and now, let us have it, Seth Milliken."

As Mr. Cannon uttered these words, he slowly approached Mr. Milliken, and as he finished his sentence, he tapped that gentleman on the shoulder. This raised a laugh all over the House. Throughout the colloquy both gentlemen manifested a good deal of excitement, which was ended by Mr. Milliken disclaiming any intention to insinuate anything against the gentleman, who was as nearly perfect, he said, as any man in the world.

After further debate, the San Jose bill was laid aside favorably and the committee rising, it, together with the preceding bills, were reported to the House.

Mr. Cannon made a vigorous fight against the Washington Postoffice bill, moving to adjourn, amid cries of "Dilatory motion" from the Democrats, and raising the point of no quorum amid shouts of "Filibustering" from the same source.

The Speaker counted a quorum and the bill was passed, as were the other bills reported favorably.

Appointments by the President.

WASHINGTON, March 7.—The President has sent to the Senate the following nominations for Postmasters:

Connecticut—A. W. Converse, Windsor Locks; G. B. Cook, West Winsted; G. W. Bradley, Guilford; A. L. Benedict, Bethel.

New York—A. H. Bowman, Hopkinsville; W. E. Scripture, Rome.

New Jersey—J. H. Toms, Beverly.

Pennsylvania—Owen Fowler, Freeland; J. A. Gilleland, Allegheny; Mrs. Josephine Reid, Connellsville; A. D. Welty, Greensburgh; J. B. Emery, Williamsport.

Massachusetts—Frank W. Bullard, Westborough; Wm. A. Brown, 2nd Marblehead; G. H. Waterman, Framingham; W. J. Wallace, Norwood.

Vermont—F. Chapman, Woodstock.

Senator Allison's Tariff Position.

WASHINGTON, March 7.—It was published that Senator Allison had changed his views upon questions connected with a revision of the tariff and in consequence he was subjected to much questioning by colleagues in the Senate and others. The Senator said, in response to an inquiry: "I am, as I have been, in favor of the platform of the Republican party, which declares for protection to American industries. As to the matter of details of the tariff, they will be considered in the light of the demands of the present rather than those of the past."

Heavy Snow in the Mohawk Valley.

NEW YORK, March 7.—Heavy snow, accompanied by severe gales, is reported from Poughkeepsie, Newburg, Saratoga, Amsterdam, and various points in the Mohawk Valley, as well as from many points in Eastern Pennsylvania. Railroad traffic is considerably interfered with.

Delaware Peach Trees All Right.

WILMINGTON Del., March 7.—Snow fell briskly here, and fears were entertained that the peach trees would be injured. Reports from the peach growing district, however, show that no damage has been done.

Gives His Millions to His Son.

PITTSBURG, March 7.—Ex-Judge Thomas A. Mellon, of this city, aged and feeble, has filed a deed transferring his vast real estate, estimated to be worth $22,000,000, to his son, Andrew W. Mellon.

Snow Six Inches Deep.

EASTON, Pa., March 7.—Jersey Central trains were delayed by freight cars being off the track in this city in consequence of the snow, which is now six inches deep in the protected levels and is drifted five and six feet in many places.

Peach Trees Ruined.

PARKERSBURG, W. Va., March 7.—The heavy snow and high winds here have killed the peach and other fruit blossoms. The rivers are very high, and a flood is feared.

THE DAILY PRESS

Is an Evening Edition of the Weekly Constitutionalist and is issued at No. 3 North Avenue, every day—excepting Sundays and Holidays—at Five O'clock in the Afternoon; sent through the Post Office at $5.00 a Year, or delivered by Carrier at 10 Cents a Week.

It is devoted, Locally, to the Interests of the City of Plainfield, its Suburbs and its Neighboring Towns; and, Politically, to the Advancement of "The Greatest Good to the Greatest Number."

Correspondence solicited on all matters of Public Concern, but published only when accompanied by the Name of the Writer, in Confidence, as Endorsing the Truth and Honest Intent of the Communication.

Advertising Rates made known on Application at this office. Notes of Church Entertainments, Fairs, Sociables, Lectures, Cards of Thanks, Lodge Resolutions, etc., Inserted Free or not, as Charity or Justice may demand.

W. L. and A. L. Force, - Publishers and Proprietors.

J. A. Demarest. - - Managing Editor.

DOING BUSINESS WITHOUT ADVERTISING IS LIKE WINKING IN THE DARK, YOU KNOW WHAT YOU ARE DOING, BUT NOBODY ELSE DOES.

BY THE WAY.

—Oh! for a Y. M. C. A. building.

—The horse shoers are at present very busy.

—The Borough Council will meet this evening in regular session.

—Shorthand and singing classes meet at the Y. M. C. A., to-morrow evening.

—Several sleighing parties from out of town, visited the city last evening.

—The Band of Gospel Workers will hold a meeting at 116 West Second street, this evening.

—At ten o'clock last evening the thermometer registered only seventeen degrees above zero.

—The Republican primaries for North Plainfield township will be held in the public school building to-morrow evening at 8 o'clock.

—Mr. John Morton has received a carload of ice direct from Lake Champlain. The ice is of good quality and is about ten inches thick.

—President Thos. F. Howcroft of the Band of Gospel Workers, will lead the meeting in Reform Hall on Sunday morning at 9.15 o'clock.

—Mr. William D. Murray will meet his class for Inductive Bible Study at the Y. M. C. A. Monday next at 8 P. M. All men interested are invited.

—The handsome new cigar image which designates Mr. John Haberle's store on Somerset street, has just been painted in an artistic manner by Mr. William Sutton.

—Constable George R. Rockafellow will have a sale of household furniture and kitchen utensils at Marshall's store house, 57 Park avenue, to-morrow afternoon at two o'clock.

—Gospel song and praise service this Friday evening, at Reform Hall, at 7:30. Mr. Cleaver will have charge of the meeting. A full attendence is expected. All are welcome.

—Thus far fifty presbyteries of the Presbyterian church have voted on the question of revision of the Westminster confession of faith, and the victory seems to be with the revisionists.

—In a practice game at the Crescent League bowling alleys, last evening, Messrs H. Teel, C. Rogers, C. Teel, Harry VanEmburgh and Dr. Chas. R. Thiers scored a total of 880 points.

—Messrs A. M. Runyon & Son, the undertakers, have recently purchased a handsome team of black horses. The animals came from Upper New York State, and they are well matched.

—It is said that a certain city official allows the snow and ice to remain on the sidewalk in front of his office, while private residents are being notified that they must remove the snow or be fined.

—A horse belonging to Mr. Edward Burke, fell down at the corner of Park avenue and Second street, yesterday afternoon, and in falling broke the shafts of the vehicle to which he was attached.

—The members of the W. C. T. U., will hold a parlor sale at the corner of Madison avenue and Seventh street, on the afternoons and evenings of Monday and Tuesday, March 10 and 11. Admission will be but ten cents, and the public in general should patronize this commendable affair.

Death of Mrs. Isaac P. Brown.

At her home on Broadway in this city, Mrs. Susan C. Brown died suddenly, yesterday, in the 80th year of her age. She was the wife of Mr. Isaac P. Brown. The funeral services will be held at the house, Sunday afternoon, at 2:30 o'clock. Interment Monday morning at Union, N. J.

The estimable woman died of heart disease as quietly as if falling asleep. She laid back in her chair, gave a slight gasp and passed away. She was of a particularly lovable nature and dear to the hearts of hosts of friends who unite with the bereaved husband in sincerely mourning her loss. Mr. E. P. Thorn is a nephew of the dead woman's.

People will not have a new cough remedy, when they know the value of Dr. Bull's Cough Syrup.

She stood at the gate in the late Spring twilight, and when she said good-bye, she felt neuralgia kiss her rosy cheek; but she only smiled, for her mother had invested 25 cents in a bottle of Salvation Oil.

BAD WEATHER AND A COLD AUDIENCE.

Although Deserving a Better Fate, the Second Concert of the Choral Society Was Not as Successful as the First.

There was a larger chorus but a smaller audience at the second of the Choral Society's concerts, last evening, at Music Hall. Although every carriage, stage and other vehicle on wheels was brought into use, many were still kept at home by the bad weather under foot.

It was a cold, cold audience, too. Nothing was received with sincere rapture, and the main part of the applause came as a means of relief from those who were tired of sitting still. The selections merited greater favor, but possibly the majority of those present were not aware of the fact. The only part song of which a repetition was insisted on, was Pearson's "Three Doughtie Men." It was well rendered but not deserving of the only encore the Chorus received. But then, the words were so funny and their spelling so quaint.

The soloists included Mrs. Sarah Baron-Anderson, a woman of charming manners with a contralto voice of perfect purity and, in the lower tones especially, very rich. She was heartily encored, as was also Mr. Townsend H. Fellows, baritone. His first selection seemed to be a badly chosen one for the occasion. Yet one of the fair sex present whispered, "Let's encore him and maybe he'll sing something nice." Mr Fellows displayed a fine voice, even throughout, and of remarkable flexibility as shown by his perfect rendition of the encore piece of the second part.

Mr. William Ward Stephens was also well received. In his case as in those of the other soloists, the most pleasing selections were given as encores. His playing of Moszkowski's "Serenata" was charming. Mr. Stephens' soli included works of Liszt, Schumann, Gottschalk and Greig, so well rendered as to show his familiarity with and ability to interpret a wide range of piano composition. If there can be any fault found with Mr. Stephens, it is that he lacks at times that measured recurrence of accent that marks the character and expression of the music.

The songs of the Chorus were first, "Lord Ullin's Daughter," sung with expression and in which the attacks were rather good. Next was a five-part madrigal, particularly sweet but too quiet to be appreciated so early in the programme. Strelezki's "Dreams," arranged as a part song by Mr. Fitzhugh, was sung as well as possible, in true ballad style; but Mendelssohn's "Lord, How Long wilt Thou Forget Me?" was the most perfectly sung of the evening's selections. Mrs. Anderson rendered the solos effectively, the choral was very good and the fugue parts clear and well defined. The closing selection, "Boatman's Good Night," by Schira, was one of the best sung with the exception of the syncopated parts. The expression was excellent, but ability to sing a syncopation well must be born in one and cannot be inbred by a few rehearsals.

The part song for female voices, "To Daffodils," was commendably rendered; and if the rumor is true that it had only two rehearsals, it deserves unqualified praise. But the men in their part song, "Rose Marie," did not acquit themselves nearly so well. The parts were not well balanced and the intonation was bad. When it is noticed that the majority of the selections of the programme included in their words sentiments of death or supplications of the dying, the frigidity of the occasion will be thus accounted for by the frivolous. There can be no doubt, however, that in one particular the second concert far excelled the first. It was—the piano.

The Rev. Dr. Huribut at New Brunswick.

The Rev. Dr. J. L. Huribut of this city, delivered an interesting and instructive lecture at the Pitman M. E. church in New Brunswick, last evening. His subject was, "The Ideal Young Christian." The *Times* of that city says: "Those who have heard Dr. Huribut have pronounced him as being a most instructive speaker. Mr. Huribut is one of the principal leaders of the Epworth League movement, which is becoming a great factor in Methodist church work."

Southern Life as Seen by Dr. Huribut.

Dr. Huribut will give an address tonight in Vincent chapel, under the auspices of the Epworth League. His subject will be, "Some Aspects of Southern Life." The doctor has recently returned from an extended trip through the Southern States and is well qualified to give an interesting and instructive address. Admission is free, and the public cordially invited.

County Convention.

The W. C. T. U. county convention will be held at St. James M. E. church, Elizabeth, on Wednesday next at 10 A. M. The President, Mrs. Dr. Tomlinson of this city, will make a report as delegate to the national convention. Interesting exercises will occupy all the session.

Remember that Ayer's Cherry Pectoral has no equal as a specific for colds, coughs, and all affections of the throat and lungs. For nearly half a century it has been in greater demand than any other remedy for pulmonary complaints. All druggists have it for sale.

—The ice dealers are a little more jubilant since the cold wave has set in.

Shortness of Breath.

DR. FLINT'S REMEDY should be taken at once when slight exertion or a hearty meal produces shortness of breath or a pain in the region of the heart. Send for treatise, free. Mack Drug Co., N. Y. For sale by J. G. Miller.

ISAAC BROKAW'S FUNERAL.

Impressive Services at the First Baptist Church Yesterday Afternoon—Interment Made in Evergreen Cemetery.

There were sad and impressive funeral services enacted at the First Baptist church at two o'clock yesterday afternoon over the remains of the late Isaac Brokaw for many years past Assessor of the Borough and Township of North Plainfield. The burial was made with military honors, members of Winfield Scott Post, No. 73, G. A. R., Jerusalem Lodge No. 26, F. and A. M., Plainfield Lodge, No. 44, I. O. O. F., and delegates from other secret societies all of which the deceased was prominently identified with, attending in a body. The Plainfield Cornet Band and the members of Winfield Scott Post, of which Mr Brokaw was Commander at the time of his death, marched to the house on Duer street, at half-past one o'clock and escorted the body to the church, where a large congregation was in waiting to assist, by their presence, in the services.

The pall-bearers were all Past Post Commanders including Dr. W. E. Mattison, Capt. Wm. Hand, J. A. Atwood, Wm. Addis, P. V. Z. Stryker and W. H. Wyckoff, the latter of Post No. 75 of Somerville.

The service at the house was of short duration, but at the church the Rev. Dr. D. J. Yerkes paid a fitting and loving tribute to Mr. Brokaw whom he characterized as a man of sterling worth.

Dr. Yerkes first read the funeral service and then spoke feelingly of the growing grace of the departed, and of the steadily increasing strength of his faith. The last words of the dying man were: "I am tired now, and going to sleep. I may not awake again in this World. If not I will awake with Jesus." The subjects of the minister's remarks were, first, the "uncertainties" of this life, and then the *certainty* of the future for those who loved God and served him.

Among the floral designs was a Maltese cross from the Woman's Relief Corps, No. 10, Auxiliary to Winfield Scott Post; a broken column from the Free Masons; a floral G. A. R. badge and flag from Winfield Scott Post, with the words "Our Commander" inscribed thereon, together with a beautiful design from the Odd Fellows.

At the grave the services of the Grand Army were performed by acting Commander Chas. B. Stevens, assisted by Officer of the Day, I. McVoy. Three volleys were fired over the grave after which the mourners and members of the various societies departed.

Interment was made in Evergreen cemetery.

THE REFORM CLUB PASS RESOLUTIONS.

Measures Taken to Add Interest to the Thursday Night Meetings.

An interesting meeting of the Reform Club, was held last evening, President Harper presiding and Alexander Titsworth officiating as Secretary.

After the transaction of routine business, a committee, consisting of Messrs Harper, A. Titsworth and Spicer, was on motion appointed to prepare and report resolutions of condolence for the death of Isaac Brokaw, a member of the club and one of its ex-Vice Presidents.

The President announced that the speakers next Sunday evening would be Captain Morrison and Alexander Titsworth, and to hear whom he solicited a full attendance.

Measures were also taken to add variety and increased interest in the Thursday night meetings, a programme to that effect to be introduced the coming week.

Three men came forward and asked to be enrolled as pledged abstainers from liquor drinking.

PARTICULAR MENTION.

Miss Ida Lorton of West Fifth street, is visiting relatives at Orange.

Miss Marion Taggart of Broadway, is visiting friends at Sewaren, N. J.

Miss Mabel Woodruff of East Second street, has returned from Philadelphia, where she has been visiting among friends.

The Rev. Stephen H. Granberry of St. Barnabas' church, Newark, will preach at Holy Cross church, this evening. Service commences at 7:45 P. M.

Mr. Mulford Estil has just purchased the beautiful residence property of Mr. George P. Brown, on Grove street, and will occupy it after the first of April. Because of her continued ill health, Mr. and Mrs. Brown will go to California.

The death occurred yesterday at Los Angeles, California, of Mrs. Dr. Burlingham of this city. This sad news will be a great shock to the entire community who loved her for her her personal worth or revered her for her righteous life and character. Her death was at the home of Mrs Allen Hale, formerly of this city, who Mrs. Burlingham was visiting.

—The only thoroughly correct chronometer in town is the costly one just purchased by Caleb Dickinson, the jeweler, at 13 Park avenue. Watches and clocks regulated by it won't vary three seconds in a month.

—A festival for the benefit of the Emmanuel Baptist Mission, will be held in the Democratic Association rooms on West Front street, Thursday evening, March 13. The proceeds will go, it is said towards furnishing the hall.

Remember that Bemis' Salve, for family use, cures scratches (in horses), in three applications. On sale at Randolph's City Pharmacy, 21 W. Front street.

CONTINUED.

SAVE $3.50 TO $7.50.

We will continue to make Carpets free and give in the best corrugated lining until MARCH 15; and if they are not wanted for present use, we will hold them until needed. The stock is the largest and most varied ever shown in this city—all new, fresh goods. Our prices, in many cases, are actually lower than in New York. You can save from $3 50 to $7 50 on a carpet by purchasing under this special offer; and we will guarantee entire satisfaction in every particular or the money will be refunded. This offer during the past month has been accepted by many of our citizens who formerly purchased their carpets in New York, which is a strong proof that we are giving better bargains than they can get there. Our stock of new Spring Mattings are all in now, and we show over thirty different patterns—very pretty styles—as low as 12½c and up. Curtain Poles, in ash, cherry, walnut, antique oak, ebony and brass, in 1¼ in. and 2 in., in stock, at low prices. EDSALL'S, 20 West Front street.

SAVE $3.50 TO $7.50.

PACKER'S FURNITURE EMPORIUM.

Large Assortment. Reliable Goods. Low Prices.

Making, Upholstering and Repairing a Specialty.

This is the time to have your SPECIAL WORK DONE PROMPTLY.

Nos. 23, 25, 27 and 29 PARK AVE., PLAINFIELD, N. J. 1-3-tf

CARPETS!

I HAVE JUST RECEIVED A LARGE STOCK OF

Body Brussels, Tapestry & Ingrain Carpets

Which for *STYLES* and *QUALITY* will compare favorably with any.

An experience of 25 years in the Carpet business enables me to select the BEST MAKES and most DESIRABLE PATTERNS.

HOWARD A. POPE.

Everything in the way of *DRY GOODS* or *NOTIONS*, at the old corner, FRONT and SOMERSET STREETS. 11-13-y

Continuation of Low Prices

At which WALL PAPER is sold at

The Plainfield Wall Paper Ware House, 67 North Ave.

IT will pay to visit the store and inspect goods, even if not intending an immediate purchase.

Fine line of ARTIST MATERIALS and STATIONERY.

EDWARD LOVE, Prop'r.

Agent for CHILTON MIXED PAINTS. Best on the Market. 1-6-tf

PEARS' SOAP sold at ACTUAL COST

Would be dearer than REYNOLDS' TRANSPARENT SOAP.

For example, we sell a cake of clear, perfumed soap for 10 cts., twelve for $1.00 (about 8c. each). Every cake warranted to wear "to nothing" without crumbling.

For those who prefer an opaque soap we have a PALM SOAP superior to any we have ever before handled.

Our Soaps are made wholly from Vegetable Oils, a fact appreciated by all who use them, that is, by the best people in Plainfield.

REYNOLDS' PHARMACY.

Park and North Avenues. Established 1868.

IF EXTENSIVE VARIETY,

Latest Designs, Lowest Prices,

Is of any object when selecting

WALL PAPER,

Then you should not fail to call at the store of

A. D. VAN SCIVER, 47 NORTH AVE.,

Opposite Depot.— —Plainfield, N. J.

N. B.—*ALL BRANCHES OF PAINTING A SPECIALTY.*

COAL LUMBER And Builders Supplies LOOMIS & RICE 49 B'DWAY

PECK'S CORNER.

THE SIZE OF PECK'S STOCK IS THE REASON FOR THE Groaning of his Shelves!

KLINE & STAATS,

DEALERS IN

Coal, Wood, Hay, Feed, Straw and Grain.

TELEPHONE CALL, 58.

Yards—Corner of Front St. & Grant Ave.

BRANCH OFFICE—North Ave., opposite Station.

The *BEST GRADES OF EVERYTHING* at the *MOST LIBERAL PRICES.* 9-6-t

OUR MOTTO:—LOWEST PRICES CONSISTENT WITH GOOD QUALITY AND HONEST QUANTITY.

Creamery Butter and Coffee, Specialtie
Philadelphia Sugar-Cured Hams, 15c.
Ferris Boneless Bacon, 16c.
Large variety of Canned Goods and Dried Fruits.

Please call and examine goods and prices

P. M. DEMAREST,
25 PARK AVENUE. 5-6-t

"EXPERIENCE MAKES PERFECT!" What does Inexperience make? A pretender!! What does the home owner get? He gets the results!!! What are they likely to be? Value for his Money on one hand; a chance of a fire or ruin on the other; good intentions prevent neither.

MORAL.—(Organized 1881. Incorporated 1883. At the head of the profession 1889.)

The Electric Construction and Supply Co.,
Telephone Building, Cortlandt St., N. Y. Plainfield Office—28 North avenue. 4-24-t

Strawberry Crush. Strawberry Crush.

Lovers of Strawberries, Attention!

STRAWBERRY CRUSH IN FEBRUARY.

The pure ripe fruit suspended in Syrup—Delicious.

The Original Popular Drink of last season again with us.

Registered Pharmacists (only) constantly in attendance as our Prescription Department.

L. W. RANDOLPH,
21 W. FRONT STREET,
PLAINFIELD, N. J. 2-6-tf

BABY CARRIAGES.

We are in receipt of an early shipment of children's carriages, ranging in price from $6.75 upward.

Our specialty is something extra fine at $15; it will pay you to see it before buying.

A. W. RAND,
24 West Front Street. 1-3-tf

JAMES HARDY,
THE CONTRACTOR,
No. 30 Somerset street.

PRIZE FOWLS FOR SALE.

Owing to my illness I will dispose of my Choice Varieties of Fowls.

Lt. Brahmas, Buff Cochins, Brown and White Leghorns, S. L. ed Wyandotts, S. S. Hamburghs, Plymouth Rocks, etc.; (prize winning birds), cheap. C. K. HOWLETT,
No. 6 Elmwood place, Plainfield, N. J. 2-15-3w

TRY B. T. Barnes' Flaxseed & Lemon COUGH DROPS.

Opposite the Post Office. 12-12-tf

M. E. MOORE,
--Practical Builder.--
RESIDENCE—18 NORTH AVENUE,
PLAINFIELD, N. J. 2-10-tf

G. H. VAN NEST,
Meat, Fish, Vegetable and Produce MARKET!
25 SOMERSET STREET.
Orders called for and goods delivered free of charge. 11-14-tf

A Great Bargain in the Following Canned Fruits and Vegetables!

	Canned	Doz
California Cherries,	25c	$2.50
" Plums,	25c	2.50
" Apricots,	25c	2.50
Franklin Brand Corn,	10c	1.15
Standard Jersey Packed Tomatoes,	10c	1.10
Stringless Beans, extra choice,	15c	1.50

Estelle, Taylor & Neuman,
79 Broadway, cor. Fifth St. 7-24-

PEERLESS DYES Are the BEST. Sold by Druggists.

THE PLAINFIELD AUXILIARY.

Its Work for the McAll Mission During the Past Year.

The Plainfield Auxiliary of the McAll Mission, Paris, held its annual meeting in the Library, on Tuesday morning, March 4. After the regular monthly meeting, the officers retired from their places, and Mrs. G. Terry, Hon. Vice President of the Society, took the chair and conducted the elections, which resulted as follows: President—Mrs. A. Baldwin; Secretary—Mrs. C. S. Munn; Treasurer—Mrs. J. G. Foster; and a representation of 55 ladies as Vice Presidents and managers from the different churches in town

The retiring Secretary read the annual report. Some items in it may be interesting to our town's people, for this mission work is so largely represented by the churches that we claim for it a warm place in the hearts of the philanthropic workers. A vote was passed to publish the report *in toto*, but the ex-Secretary takes the liberty of sparing such an imposition both upon publisher and reader. This Auxiliary of the "mission populaire" in Paris, is in its 5th year. It is a "vine" planted by Madame le Gay, in October 1885, and was organized by Mrs. L. Myers, November 2, 1885. The wooden wedding is almost here, and it may be well, thus far in advance, to say, modestly to our patrons, that we have resolved to have all our weddings *golden ones*. So large gifts will be expected in gold next November.

From a first membership of 75, we have increased to 181. The first year the Society sent $280 to Paris. Last year we sent $461.19 and this year, only just missed of sending over $500. By our own individual effort, we have raised more this year—than any previous one—without any outside assistance—the sum is $364 50, as against $280 last year. The amount sent to Paris last year was greater, owing to a larger balance being on hand from the previous year, and owing to a collection of $142 being received from Crescent Avenue church, which this year we did nor get. Taking all this into consideration we feel proud of our effort, and say heartily that progress has been made.

We desire to express our thanks to the daily newspapers for publishing all notices and articles free of charge. Also for making reductions in work ordered by us. We want to thank the managers for the admirable, earnest work they have done during the year. We want to thank *all* who have encouraged us. As officers, we thank each other for the harmony and cordial feeling that has continually existed between us.

The French need help; the protestant element in France is not strong enough to give its adherents all the nourishment they need. We all must help them. England takes the lead in providing the Helm, which steers the Word of God straight on to victory and glory. We must take an oar, and while we listen to catch the music of all the Auxiliary oars, as they plash in the waters, sometimes calm, sometimes troubled, our aim is to drop them altogether, in unison, making the music that stirs men's souls, for it tells them they have a soul, and they have it to save.

"The greatest servants of humanity are those who by embodying a noble ideal of life, constantly reinforce the faith of those who are weaker in the possibility of such a life; reconcile them to the hard conditions of their own existence and inspire them with a faith which of themselves they could not achieve."

Robert McAll does this. His workers follow on. We, from our distance look with admiration and thankfulness and with our money are the wheel within the wheel which keeps the movements going.

Look longingly, lovingly, helpfully to Paris for the new year beginning today in this Auxiliary. Let this coming year's record be all that is included in *service*; purity, truth, love in us, to give to others purity, truth, love.

"*Serve*—Woman whom I love 'ere noon be high
'ere the long shadow lengthen at thy feet.
Work—I have many poor, O man, that cry; my
little ones do languish in the street.
Love—'Tis a time for love, since I love thee.
Live—'Tis a time to live, man, live in me."

Mrs. W. L. PATTON.

Banquet on St Patrick's Day.

The "Friendly Sons of St. Patrick," a new society recently started in this city, has sent out the following notice with reference to the banquet to be given on the evening of St. Patrick's Day, March 17.

DEAR SIR: We presume you have heard of the movement made by our organization, the Friendly Sons of St. Patrick, to give a banquet on St. Patrick's night, in honor of our Patron Saint, and as this is the first attempt in this direction it is very important that we reach all the representative Irishmen and others who may assist us to carry out the programme in a becoming manner. The committee in charge assure us that the arrangements as far as completed are very encouraging and we extend a cordial invitation to you to join our body and assist us to accomplish the end in view.

A. E. KENNEY, President.
T. A. MCCARTHY, Secretary.

The Executive Committee includes the Rev. P E. Smythe, the Rev. John A. Stafford, P. Casey, Joseph Sillery, P. Kiely, J. C. Carney, John Sheehan.

Indigestion.

A recent attack of indigestion is easily cured if the right remedy is applied, but every medicine except HAMBURG FIGS is so disgusting to taste or smell that a person prefers to let the disease take its course, if the above laxative cannot be obtained. 25 cents. Dose, one fig. Mack Drug Co., N. Y. For sale by J. G. Miller.

Washingtonville Waifs.

The quilting party and oyster supper given recently in aid of the Union Village church, by the ladies of the church, was a grand success, about $75 being realized from the enterprise.

Mr. and Mrs. Andrew Wilson have returned from a pleasant visit with friends at Philadelphia. During their stay in the Quaker City, Mr. and Mrs. Wilson visited the "panorama of Jerusalem," and many other places of amusement.

Mr. Richard Rogers is among the latest who are suffering from the common complaint la grippe.

The recent fall of snow was not of sufficient depth to make the sleighing good in the valley. In fact the roads in this locality are worse now than they were before the storm.

It is said that there are five candidates for the office of Freeholder in Warren Township. The caucus and primary will be held on Saturday evening.

Tommy Russell Promised.

The first performance of "Little Lord Fauntleroy" in this city some weeks ago, was so great a success that it will be repeated at Music Hall, next Wednesday evening. The Plainfield public at that time were thoroughly pleased with the play and with little Wallie Eddinger who enacted the title role, and expressed their appreciation and satisfaction so completely that the management determined they should have their reward.

Therefore is it that arrangements have been made for the appearance in Plainfield of Tommy Russell, the premier *Fauntleroy* of them all. THE PRESS is assured that he will surely play at Music Hall, next Wednesday. So there is a great treat in store for the people, young and old. He is as far superior to Eddinger as can be imagined. The original company will also come, not one of which played here before.

Not That Kind of a Man.

SCOTCH PLAINS, March 7, 1890.

TO THE EDITOR OF THE PRESS: I desire through the columns of THE PRESS to deny the statement made in the New York *World* of March 6, that I was one of a party to assault a Mrs. Buck of New Providence, N. J., on the night of February 26, 1890, which case came up before Justice Kyte of Scotch Plains later. No such assault was made by me, or the parties with me at the time alleged, and no such charge was contained in the warrant issued for assault and disorderly conduct, as published. All I desire in the matter is to set myself right before the public regarding this misstatement of assault upon a woman.

GEORGE W. MARSH.

A Novel Church Entertainment.

One of the latest novelties in church entertainments says an exchange, is the shoe social. The ladies are all arranged behind a screen so that only their shoes can be seen by the men. The price generally ranges from 15 to 50 cents, and the purchaser has no idea whose shoes he has selected. But when he claims the purchased property he receives the wearer also and conducts her to supper, and supplies her with other delicacies as she will accept them. Of course, the size of the foot is not indicative of the capacity of the owner for storing away the delicacies.

Necessary to File Maps.

The plan of a dam at Seely's mills, Scotch Plains, showing flood gates and cross section of dam, has been filed at the Somerset County Clerk's office at Somerville. This is the only plan of this description on file, although, under the law of 1883, all persons building dams in which there are flood gates are required to file a map and specifications of them. No doubt many owners of such property have neglected to do this, and their attention is now called to this law, as it may save future litigation.

A New Church for Bound Brook.

Ground has been broken for the new Catholic church, which is to be built on the corner of Mountain avenue and Second street, Bound Brook. It is the site of the old church building, which has been removed, and will after a while be used for the school. The church will be a handsome white stone structure. It will cost about $20,000.

Justice Kyte's All Right.

TO THE EDITOR OF THE PRESS:—In reply to the article in today's PRESS under the heading "Why Were They Discharged?" I would state simply because the complainant *refused* to press the charge.

Very respectfully,
GEORGE KYTE,
Justice of the Peace.

Fanwood, March 6.

Bound Brook to Have a New Lodge.

It is said that a Council of the Jr. Order of United American Mechanics will soon be instituted at Bound Brook. What is the matter with Westfield and Somerville in letting Bound Brook get ahead of them?

—The *Christian Endeavor Union* is the name of a new four-page journal published monthly under the auspices of the Young People's Christian Endeavor Societies of the First Baptist and Seventh Day Baptist churches of New Market and the Presbyterian church of Dunellen, and circulated free.

Avoid Appearances.—A worthy gentleman, having an unusually red nose, was long suspected of being a tippler on the sly, by those not well acquainted with his strictly temperate habits. His unfortunate disfigurement was readily cured by the use of Ayer's Sarsaparilla.

Assemblyman Ulrich Votes for the Weekly-Payment Bill.

When House bill 184, which provides for weekly payment of wages by corporations, came up, in the Assembly at Trenton, Tuesday, the Hon. John Ulrich of this city, asked that the bill be allowed to lie over. His purpose was, that as there were other bills of the same nature before the House, and to be presented, they might be considered together and the best individual features of each adopted. Then there would be no possibility of conflicting laws on the subject being adopted during the session.

But postponement was opposed. One Assemblyman said the bill was demanded by the labor organizations, who have petitioned for its passage. Another favored bi-monthly payments, but was willing to vote for a bill asked for by the laboring people. The bill was favored by Mr. Marsh of Elizabeth. The motion to lay the bill over was lost, and the bill was then passed, 44 to 6. Mr. Ulrich voted for the bill.

A Bloody Affray.

is often the result of "bad blood" in a family or community, but nowhere is bad blood more destructive of happiness and health than in the human system. When the life current is foul and sluggish with impurities, and is slowly distributing the poisons to every part of the body, the peril to health, and life even, is imminent. Early symptoms are dull and drowsy feelings, severe headaches, coated tongue, poor appetite, indigestion and general lassitude. Delay in treatment may entail the most serious consequences. Don't let disease get a strong hold on your constitution, *but treat yourself* by using Dr. Pierce's Golden Medical Discovery, and be restored to the blessings of health. The "Discovery" is *guaranteed* to cure in all cases of diseases for which it is recommended or money paid for it will be refunded.

Coughing

IS Nature's effort to expel foreign substances from the bronchial passages. Frequently, this causes inflammation and the need of an anodyne. No other expectorant or anodyne is equal to **Ayer's Cherry Pectoral.** It assists Nature in ejecting the mucus, allays irritation, induces repose, and is the most popular of all cough cures.

"Of the many preparations before the public for the cure of colds, coughs, bronchitis, and kindred diseases, there is none, within the range of my experience, so reliable as Ayer's Cherry Pectoral. For years I was subject to colds, followed by terrible coughs. About four years ago, when so afflicted, I was advised to try Ayer's Cherry Pectoral and to lay all other remedies aside. I did so, and within a week was well of my cold and cough. Since then I have always kept this preparation in the house, and feel comparatively secure."—Mrs. L. L. Brown, Denmark, Miss.

"A few years ago I took a severe cold which affected my lungs. I had a terrible cough, and passed night after night without sleep. The doctors gave me up. I tried Ayer's Cherry Pectoral, which relieved my lungs, induced sleep, and afforded the rest necessary for the recovery of my strength. By the continual use of the Pectoral, a permanent cure was effected."—Horace Fairbrother, Rockingham, Vt.

Ayer's Cherry Pectoral,

PREPARED BY

Dr. J. C. Ayer & Co., Lowell, Mass.

Sold by all Druggists. Price $1; six bottles, $5.

DEATHS.

BROWN—In this city, suddenly March 6, Mrs. Susan C., wife of Isaac P. Brown, in her 80th year.

Funeral services from her late residence, 124 Broadway, Sunday, March 9, at 2:30 P. M. Interment Monday, March 10, at Union, N. J.

WANTS AND OFFERS.

Advertisements under this heading, one cent for each word each insertion.

TO LET—Fine Basement, opposite station, and fifty other desirable places. Mulford, Broker, opposite station. 3-6-tf

FLAT—5 rooms, and 2 offices to let, in Vail building, 49 North avenue. 3-6-2

SMALL house to let at 76 East Front street. 3-6-w

WANTED—Small family to take charge of large house for physician. For terms address Dr. Paul, Post office. 3-6-3

A FEW more boarders can be accommodated with superior table board; large rooms. 35 4th street, West. Jacob Tingley. 3-5-6

BOARDERS wanted. Apply at Mrs. Crater's, 105 East Front street. 3-5-1

FOR SALE—Fine Bay Carriage Horse, 15½ hands high, 8 years old; suitable for lady to drive; very gentle; warranted sound. Owner's name and address at PRESS office. 3-4-6

ELEGANT offices to rent in Love building cor. North avenue and Peace street. Enquire in store. 3-4 tf

ANY ONE wanting a good business horse or a nice pony, should examine the stock of Mr. J. H. Fosher, corner Fourth street and Grant avenue. 3-4 4

WANTED—One or two gentlemen boarders in private family; central location. Address Boarders, DAILY PRESS. 3 3-tf

FURNISHED or Unfurnished rooms to let, with or without board, four minutes from station. Address, Rooms, DAILY PRESS. 3-3-tf

HOUSE and 14 acres of ground, suitable for trucking purposes near New Market, N. J., for sale on liberal terms. Apply to A. S. Oriell, New Market. 2-27-2w

AN ice box for keg beer, for sale, cheap, at No. 17 Park ave. 2 26-tf

TO LET—192 West Front street, 7-room house, in good order; 3 minutes from Grant avenue station. 2-26-tf

TO LET—to a small family, three rooms on second floor, and use of kitchen on first floor, together with half of garden. Location, Duer street. Apply at PRESS office 2-8-tf

FURNITURE STORED. Low rates; clean, separate rooms. C. Frank French, 69 Somerset street. 2-4-tf

ALL LADIES wishing a thorough knowledge and education in Millinery and Dress Cutting, can have the opportunity on easy terms and at convenient hours. MRS. L. ADAMS, No. 5 East Front street, opposite Park ave. 9-12-6m

WANTED—Work cleaning Vaults and Cesspools. Satisfaction guaranteed. City Odorless Excavating Works, 206 Broadway. Mrs. David Jones, Proprietor. No connection with JONES & CO. 6-11-tf

STREET SPRINKLING business for sale, with the privilege of drawing water from the raceway. For full particulars apply to F. M. French, city. 3-6-mo

ROYAL BAKING POWDER

Absolutely Pure.

This powder never varies. A marvel of purity, strength and wholesomeness. More economical than the ordinary kinds, and cannot be sold in competition with the multitude of low test, short weight alum or phosphate powders. Sold only in cans. ROYAL BAKING POWDER CO., 106 Wall St., N. Y. 6-23-y

ARRIVAL & DEPARTURE OF MAILS

NEW YORK MAILS.

CLOSE—7:30 and 10:00 A. M.; 1:45, 5:30 and 8:00 P. M. The 7:30 A. M., 1:45 and 5:30 P. M are regular mail trains, stopping at all mail stations. ARRIVE—5.12, 7.30, 9.40, 11.40 A. M., 2.30, 5.35 P. M.

SOMERVILLE EASTON, ETC., MAILS.

CLOSE—4:45 and 7:30 A. M., and 4:30 P. M., (the latter a direct mail for Phila. and Trenton.) ARRIVE—8.40 a. m. 2.40 and 6.30 p. m.

SUNDAY MAILS.

Arrive at 8.12 and 9.30 a. m. Office open from 9.30 to 10.30 a. m. Mail closes at 7 p. m.

Mail for Warrenville closes Tuesday, Thursday and Saturday at 12 m.

Post Office opens at 7 a. m. and closes at 7.30 p. m. Saturdays closes at 8.00 p. m. Open every evening until 8.30 p. m., to owners of lock boxes.

Office Closed after 10 A.M. on all National Holidays.

Money order office open from 8 a. m. to 6 p. m. Saturdays to p. m.

W. L. FORCE, Postmaster.

List of Advertised Letters

Remaining in Plainfield Post Office for the week ending MCH. 5, 18 0.

Brown, Miss Emma	Newburgh, John
Buckelew, Mrs John	Perry, W L
Clarke, A	Reed, Mrs Annie
Church, Miss Helen	Rushford, W H
Green, Richard	Smalley, Miss Phoebe
Gustaf, John	Shelter, Emma
Hennessy, John M	Slife Louis
Hansel, Miss Annie	Tucker, Mrs L
Heury, Mrs	Taylor, Mrs J E
Jones Jas H	Vanfort, Miss May
Killmaier, F	VanNest, Mrs Maggie
Wachstein, Moritz	

Persons calling for the above, please say advertised. W. L. FORCE, Postmaster.

M. H. A.

MUSIC HALL,

WEDNESDAY, MARCH 12.

Mrs. Burnett's Beautiful Dramatic Idyl,

LITTLE LORD FAUNTLEROY,

With the original New York Company, including

Tommy Russell and Ray Maskell

PRICES—35c., 50c., 75c, and $1.00.

Seats on sale Saturday. 3-6 td

W. C. T. U.

PARLOR SALE!

Monday and Tuesday, March 10, 11,

AFTERNOONS AND EVENINGS.

At 29 W. Seventh street, corner Madison avenue—Onderdonck Place.

Admission, 10c. Children, 5c. 3-7-3

FRATERNAL CIRCLE.

An adjourned meeting of "Plainfield Lodge" will be held SATURDAY EVENING MARCH 8, at 7:30 o'clock, at Sons of Temperance Hall, for the purpose of completing organization; also election and installation of officers. An open meeting will be held before opening of Lodge for persons desiring to join, when the aims of the Order will be explained.

WM. W. MILLS, Acting Sec'y.

J. T. VAIL,

REAL ESTATE,

AND INSURANCE, 49 NORTH AVE.

DEALER IN

BLUE STONE FLAGGING, &c. 3 6-tf

P. AGNEY.

KINDLING WOOD.

Yard—Mountain Avenue.

P. O. BOX 397. NORTH PLAINFIELD.

Orders attended to promptly in city and borough. 3-6-tf

NATIONAL BANK STOCK

At PUBLIC AUCTION.

The subscribers, executors of the estate of Sarah M. Latimer, deceased, will sell at Public Auction on

THURSDAY, MARCH 13, 1890,

at 2:30 o'clock P. M., at LAING'S HALL, PLAINFIELD, N. J., 20 shares of First National Bank stock, Plainfield, N. J.; 68 shares of City National Bank stock, Plainfield, N. J.

Conditions made known on day of sale.

NELSON HUNTON,
WILLIAM H. SHOTWELL,
JAMES F. MACDONALD,
Executors.
3-4-10

R. W. RICE & CO.,

The Leading Grocers.

We have made arrangements with the largest and best creamery in New York State, and we will furnish our customers with the very finest grades of CREAMERY BUTTER, at the price you are now paying for a poorer quality.

Just Received—The very best quality of Ceylon, Formosa and Young Hyson Teas, the first of the May pickings. We solicit a trial order.

All Goods Reasonable, Seasonable and First-Class.

Call and see our stock of fruits and vegetables.

R. W. RICE & CO.,

Grocers, corner of Dver and Emily streets.

Telephone 78 b. 1-12tf

Professional Cards.

MEDICATED Sulphur and Vapor Baths, followed by a thorough rubbing with alcohol. For men only. Hours 8 to 11 a. m.; 1 to 9 p. m. H. HOSMER, 55 W. 2d street, Plainfield, N. J. Refers to Drs. Probasco, Endicott, Fritts, Tomlinson, Geo. W. Rockfellow and T. S. Armstrong. 8-27-tf

DR. M. S. SIMPSON.

OFFICE AND RESIDENCE—30 W. FIFTH ST., CORNER OF LIBERTY.

OFFICE HOURS—Until 10 A. M., 1 to 3 P. M., after 6 P. M. 8-26-1y

DR. E. R. VOORHEES,

Veterinarian,

No. 29 NORTH AVE. (NEARLY OPP. DEPOT.)

RESIDENCE—106 West Front street. 4-27-tf

JACKSON & CODINGTON,

Counsellors-at-Law

Masters in Chancery, Notaries Public, Commissioners of Deeds, Special Master etc. Corner Park avenue and Second street. my19tf

WM. E. McCLURE,

Counsellor-at-Law.

Master in Chancery. Notary Public. Commissioner of Deeds.

Offices, North Avenue, Opposite Depot. my9

CLARK & REED,

Counsellors at Law,

FIRST NATIONAL BANK BUILDING

A Typewriter possessing Valuable Improvements over the best of other machines. Uses no ribbon, the type prints directly on the paper, clean and handsome. Every letter in Perfect Alignment, neither too high nor too low.

The machine is light, simple and durable, and receives the unqualified praise of the intelligent operator.

PRICE—$100. Don't fail to see THE YOST. W. A. CODDINGTON, Agent, PLAINFIELD, N. J.

Shorthand and Typewriting.

LANSLEY BUSINESS COLLEGE.

ELIZABETH, N. J.

Best school to learn Stenography in the State. Positions furnished to graduates. YOST Typewriters in use. Circulars sent free. 2-10-tf

BROWN & HILL,

Shaving and Hair Cutting Parlors,

[FORCE'S HOTEL,] No. 5 North Avenue.

Special attention paid to

Children's Hair Cutting. 2-25-tf

5 Per Cent INVESTMENT!

--NO RISKS!--

BY PAYING

CASH

FOR YOUR

GROCERIES,

And getting your 5 per cent discount at

J. F. MacDONALD'S,

26 & 28 E. Front Street. 1 15-tf

Ask to See Icarian,

The latest and most useful Invention.

For sale only by

Joseph M. Harper,

No. 75 PARK AVENUE,

3d store South of 4th street,) Plainfield, N. J. 9-5-y

HOME OIL CO.,

DEALERS IN

Illuminating Oils,

Pratt's Astral, Home Oil, and Electric Oil,

Pratt's Stove Gasoline.

DEPOT—Grant Ave., near 2d St.

P. O. Box, 731.

Clark's Patent Family Oil Can loaned free of charge. 7-12-tf

TRY OUR

Q'JEEN and NEW ENGLAND BREAD,

HENRY LIEFKE

NO. 27 WEST FRONT STREET. 9-1

Educational.

RODMAN SEMINARY,

For Young Ladies and Children, will re-open Wednesday, Sept. 18. A department will be opened for young children, the method of instruction being based upon the Kindergarten system. French and German taught by the Berlitz method. For further particulars, address

MRS. R. C. DINGEE,
25 E. 5th Street, PRINCIPAL. 8-15-1

MISS FAWCETT'S Kindergarten & School,

48 CRAIG PLACE, near Grove St.

In each department elementary branches carefully and thoroughly taught, and every care taken to make early school life attractive. Circulars on application. 1-31-3m

Miss C. S. HELLWIG,

A graduate of the Moscow Gymnasia, and possessor of a Golden Medal presented by the Russian Empress to the best scholar, wishes pupils in the German and French languages, and also Art Painting. Apply for particulars to Miss C. S. HELLWIG, 258 East Front street. 9-19 1y

Mr. T. E. HAZELL

TEACHER OF MUSIC.

Instruction given in Singing, Harmony, or upon the Violin. Director of Choral Classes. The art of *Reading Vocal Music* a specialty.

RESIDENCE—78 DUER ST., NORTH PLAINFIELD. 9-14-6m

Coal and Lumber.

A. D. COOK & BRO.,

Lumber and Coal Merchants,

CORNER PARK AVENUE AND RAILROAD.

PLAINFIELD.

All Lumber and Coal UNDER COVER.

ALFRED D. COOK. my10y1 ROBERT H. COOK

Miscellaneous.

CHAS. SEIBEL,

Furniture and Freight Express.

P. O. Box 75, Plainfield, N. J. All goods shipped in my care will receive prompt attention. my9

RICHARD DAY,

Livery Stables.

54 West Fourth Street. Carriages to meet all trains. All kinds of Turn-outs day or night. Family riding a specialty. Telephone Call 123. Leave orders at A. Titsworth's, No. 36 North ave. my23

Carpenters and Builders.

JOHN T. ODAM,

Plain and Ornamental

SLATE ROOFER and REPAIRER.

Residence, corner Fourth and Sycamore Sts. Yard, near Freight House. P. O. Box 705, Plainfield, N. J.

Slating over Shingles. Also, Felt and Gravel Roofing. 4-19-y

R. V. SAURIN,

Carpenter and Builder.

Residence Clinton avenue, near depot, Evona. P. O. Box, 1228. Jobbing attended to. Estimates given cheerfully on all kinds of work. 9-15-tf

PEARSON & GAYLE,

Carpenters and Builders.

RESIDENCE—W. J. Pearson, No. 15 Vine St. H. E. Gayle, No. 78 E. 2d St.

ALL WORK PROMPTLY ATTENDED TO. 7-31-tf

C. E. JOHNSON,

CARPENTER and BUILDER.

Office No. 27 Central avenue, PLAINFIELD. Residence, 26 East Second street.

JOBBING A SPECIALTY. my10tf

Undertakers.

A. M. RUNYON & SON,

Undertakers and Embalmers.

69 Park Avenue. Telephone Call No. 60. Residence, 49 Madison Ave. Telephone Call No. 97. Office of Hillside Cemetery

A. M. Runyon. Elmer E. Runyon. my9

M. E. TERRELL & CO.,

Funeral Directors.

(Successors to Ford & Stiles.) No. 20 East Front street, where may be found a full assortment of Coffins, Caskets, and everything required for funeral arrangements. Embalming a specialty, and satisfaction guaranteed in all cases. Calls will receive immediate attention day or night.

TELEPHONE, No. 44.

M. E. TERRELL—Practical Embalmer, and assistant to the late firm of Ford & Stiles.

8-8-tf GEO. W. COLE.

P. CASEY & SON,

Undertakers.

OFFICE—No. 16 W. Front Street.

Residence, No. 25 Third street, corner New, Plainfield, N. J. Everything pertaining to the business always on hand, and lower than any other firm in the State. All calls promptly answered day or night. 4-26-1

Coal and Lumber.

J. C. POPE & CO

INSURANCE AGENTS

No. 6 E. FRONT STREET. my19y

A. BEL S. TITSWORTH,

LIFE INSURANCE AGENT

Life Insurance effected in any reliable Company.

28 North Ave., Plainfield, N. J., near Depot. 7-12-

ALLEN, THE STATIONER,

Has added to his stock a fresh line of Cards, Calendars and Toys for the New Year.

22 EAST FRONT ST.

A. ARNOLD

The Grocer.

Cor. Somerset and Chatham Streets, North Plainfield, N. J. my9

Marketing.

J. W. VANSICKLE,

DEALER IN ALL KINDS OF

Fresh and Salt Meats, Oysters, Clams, etc. Game in season. No. 10 North avenue, Plainfield, N. J. Telephone No. 102. Orders called for and promptly delivered. All bills payable to me. my10tf

E. H. HOLMES,

DEALER IN

COAL.

OFFICE—With Adams Express, 26 NORTH AV

YARD—Madison Avenue, opp. Electric Light Station. 12-6-y

A UNIONIST AMAZED

Major Sanderson Called to Order in the Commons.

HIS CHARGES AGAINST DILLON.

He Accuses the Home Ruler of Maiming Cattle and is Called a Liar.

The King of Dahomey Routed by the French—Several Female Warriors Killed—The Shah Gives a Grand Fete in Honor of His Daughter's Betrothal—Sympathy for Minister Lincoln.

LONDON, March 7.—Major Sanderson the leader of the Irish Unionists, in a speech in the House of Commons last night, expressed himself as amazed at the recklessness of the Times in accepting the evidence of Pigott.

Nobody, he said, would hang a dog on Pigott's evidence. If the commission had gone further back, he thought, they could have made a much stronger report. In the course of his remarks Major Sanderson accused John Dillon of maiming cattle, whereupon a Parnellite member shouted "Liar."

Major Sanderson then asserted that the Parnellite members had made speeches intended to shield them from criminal responsibility and for this statement he was called to order by the Speaker.

A LUCKY PAGE.

The Shah Gives a Grand Fete Over His Daughter's Betrothal.

TEHERAN, March 7—The Shah gave a grand fete in honor of the betrothal of his daughter with his favorite page Aziz.

The decorations for the festivities rivalled the splendors described in the "Arabian Nights."

There were thousands of beautiful women dancers, and showers of coin were thrown among the poor people and scrambled for.

The Shah gave his page a magnificent estate near the capital and has caused a decree to be published bequeathing the Imperial curse to any of his descendants who attempted to deprive the page of his property.

A FRENCH VICTORY.

The King of Dahomey Defeated With a Loss of 400 Men.

PARIS, March 7.—News has been received from Senegal that the forces of the King Dahomey attacked the French troops at Kotonou and were again defeated, losing 400 killed.

Among the dead left on the field by the retreating blacks were several Amazons of the King's Guard. The French loss was nine killed. It is reported that the Portuguese have surrendered six Frenchmen to the King of Dahomey, and it is feared that they have been massacred.

Sympathy for Minister Lincoln.

LONDON, March 7.—Lord Salisbury and his wife, the Duke of Marlborough, Earl Derby, Lord Chief Justice Coleridge, Lord Randolph Churchill, Mr. McKay and many other prominent persons left cards of sympathy at Minister Lincoln's residence, and a large number of wreaths and other floral pieces were also sent by friends.

Henry George in Melbourne.

LONDON, March 7.—A dispatch from Melbourne says Henry George was welcomed at Town Hall by the Mayor of the city.

Eloped With His Bookkeeper.

WILLIMANTIC, Conn., March 7.—Mrs. Annie E. Smith was granted a divorce from her husband, Deacon Asher P. Smith, on statutory grounds. The deacon is sixty-five years old. He was, until recently, a shining light in religious circles in the little town of Lebanon, where he was a prosperous grain merchant. He is accused of eloping with Miss Josie King, his pretty bookkeeper, a fair-haired young woman of twenty summers. It appeared in evidence that the deacon and Miss King had skipped to parts unknown some time ago. The deacon sold out his business to his son, leaving a number of creditors in the lurch.

Died on His Wedding Day.

PORTLAND, Me., March 7.—George H. Watkins, of the publishing firm of Brown, Thurston & Co., of this city, was found dead in bed at the United States Hotel last night. He was to have been married to Miss Mary Bain last evening, and the guests were assembled to witness the ceremony when the fact of Mr. Watkins' death was made known to Miss Bain and the guests. The lady was prostrated by the shock.

Says He Was Slandered.

BOSTON, March 7.—Rev. A. Hanscomb, recently pastor of the High Street Free Baptist Church, of Lynn, has applied to the courts for redress against one of the deacons, who, he claims, has slandered him. The deacon is Evan R. Golder and the damage which he is alleged to have done is appraised by the pastor at $20,000.

He is Now a Millionaire.

FALL RIVER, Mass., March 7.—Daniel D. Blake, of this city, has made a sudden jump from poverty to affluence. Mr. Blake is forty years old and a week ago he was a book peddler; to-day he is the sole heir to the estate of the late Sir Henry Blake, of England, and has £250,000 at his disposal. Mr. Blake will sail for England in May with his wife and daughter.

Sterling's Eight Wives.

MINNEAPOLIS, Minn., March 7.—Chas. W. Sterling, who has just been sent to the State penitentiary of Ohio for bigamy, was the most numerously married man in the West, he having wedded no less than eight women—three in Minneapolis, one in Milwaukee and four in points further east.

Will Minister Lincoln Resign?

CHICAGO, March 7.—Intimate friends of Minister Robert Lincoln express the opinion that Mr. Lincoln, in view of the death of his son, will soon resign his office and return to his home in Chicago.

LECONEY WANTS DAMAGES.

He Will Sue the Newspapers and Offer a Reward for the Murderer.

CAMDEN, N. J., March 7.—Chalkley Leconey, who was acquitted of the charge of murdering his niece, has set at rest all rumors as to his future residence and intentions by making public the announcement that outside of any reward the State may offer, he has offered a reward of $500 for the apprehension and conviction of the man or men who killed his niece.

In addition to this it is stated that the attorneys who defended him in the trial are still retained by him, but for what purpose could not be definitely learned.

It was currently reported that suit is to be brought against the State officers for damages for false arrest and imprisonment, and that several papers are to be sued for libel. He says he never intended leaving the county, but would continue on the old farm.

A PUGILISTIC WONDER.

Jackson Comes to Grief at the Hands of Gus Lambert.

TROY, N. Y., March 7.—Peter Jackson, the alleged fistic wonder, offered Gus Lambert $100 to spar him four rounds. At the end of the four rounds Jackson was nearly knocked out.

Jackson fought for his life, but Lambert was there all the time, and when time was called he was in as good shape as the Australian, and the cheering crowd carried him around on their shoulders. Jackson refused to shake hands with Lambert. The latter offered to fight Jackson to a finish.

Last night George Dixon, the bantam weight, was authorized by Jackson to challenge Lambert to a finish fight for from $500 to $5,000. Jackson is terribly discomfited.

Advocated by Bishop Doane.

ALBANY, N. Y., March 7.—The High License bill was up for discussion before the State Internal Affairs Committee, Right Rev. Wm. C. Doane, of Albany, spoke for the commission that formulated the bill. He said the bill was opposed by three classes, those who want cheap liquor; prohibitionists, who are fanatics, and liquor manufacturers. He thought the bill a move in the right direction. Editor Thomann, of the Brewers' Journal spoke against the bill. Another hearing will be given on Wednesda evening next at 7:30 o'clock.

Gold Found in Pennsylvania.

SCOTTDALE, Pa., March 7.—If the report of the geologist who has examined the field can be relied upon, gold and silver in paying quantities has been discovered on the farm of Jeremiah Stauffer, near the Mount Vernon ore mines. Operations will begin next Monday and a thorough test made. Stanton, the geologist, states that the rock assays about $280 in silver and from $600 to $1,000 in gold to the ton.

Death of Rev. Clement Butler.

PHILADELPHIA, March 7.—Rev. Clement M. Butler, D. D., died in Germantown last night, aged 80 years. He was at one time rector of Trinity Church, Washington, and chaplain of the United States Senate. During the rebellion he was employed by the government in several important and delicate missions. Afterward he resided in Rome and was chaplain of the American embassy there. He was an intimate friend of Webster, Clay and Calhoun in their day.

Accused of Forgery.

ATLANTIC CITY, March 7.—Capt. Martin Hammer, a well-known hotel keeper in this city, is under arrest charged with forging the name of George Myers, the marketman, on a note for $550. Hammer gave the forged note to William Riddle, who met Mr. Myers and showed him the note. Payment on it was at once stopped. Hammer is held in $1,000 bail.

Overcome by Black Damp.

SHAMOKIN, Pa., March 7.—Reuben Eisenhart, foreman at the Cameron mine, which has been on fire for several days, was overcome by black damp while in the mine and was taken out alive, but died soon after. But little progress has been made toward extinguishing the fire.

Insane Asylums Overcrowded.

ALBANY, N. Y., March 7.—A letter received in this city from Dr. G. A. Blummer, of the Utica Lunatic Asylum, says that the institution is overcrowded, and that something must be done to relieve it. No transfers can be made to Binghamton or Poughkeepsie as both asylums are full.

A Big Strike Settled.

NASHUA, N. H., March 7.—At a meeting of the striking employes of the Nashua Company's mills they voted to accept the proposition of Treasurer Armory and that of his committee to go to work on Monday. There is much rejoicing over the settlement of the big strike.

A Noted Philanthropist Dead.

PHILADELPHIA, March 7.—Wm. Bucknell, the noted philanthropist, died of apoplexy last night, at the age of 79 years. He gave $142,000 to Bucknell College, about $525,000 to Baptist churches and missions, and probably $500,000 more to charities of various kinds.

$25 000 for a Stallion.

NEW YORK, March 7.—The trotting stallion Bayonne Prince, sired by Kentucky Prince was sold by R. Cadongan to Alfred Cordova and E. R. Browne for $25,000. Bayonne Prince is eleven years old and has a record of 2:21 1-4

Concord Invited to the Launching.

CONCORD, Mass., March 7.—Secretary Tracy sent a special invitation to the officials and citizens of Concord to attend the launching of the gunboat Concord at Chester, Pa., to-morrow. The invitation will be accepted

A Shipyard for $3,500,000.

DULUTH, Minn., March 7.—Private information received here says that Congressman Wheeler's mammoth shipyard at West Bay City, Mich., has been sold to an English syndicate for $3,500,000.

Robbing the Mails.

ALLENTOWN, Pa., March 7.—Baggage Master Frank P. Rhea, of the Philadelphia & Reading Railroad, was arrested here charged with robbing the mails.

NEWS OF THE DAY.

The Pacific Rubber Works at Elizabeth, N. J., were destroyed by fire.

Black diphtheria is threatening to carry off the children of Stockdale, Ind.

The Ewing baseball injunction hearing in New York has been postponed for a week.

The collateral inheritance tax upon the estate of the late Mrs. A. T. Stewart is $150,000.

Pat Killen, of St. Paul, is to go to Denver to fight Ed Smith to a finish six weeks hence.

Annie Yungentob, a little cripple girl, was burned to death in her home in Brooklyn, N. Y., by the bursting of a lamp.

Gustav Schwab, of New York, has been chosen president of the German Emigrant Society vice Charles Hauselt, deceased.

Fire destroyed the Carthage, N. Y., Tribune office, together with a saloon and cigar shop. Loss $10,000; insurance $5,000.

The temperature throughout Northern Wisconsin ranged from 20 to 40 degrees below zero yesterday. The snow is two feet deep in many places.

The Ohio River is still crawling up the bank and marked last evening forty-six feet and four inches above the low water line at Cairo, Ill.

The New York Chamber of Commerce reconsidered the recent vote condeming the McKinley bill, and the matter will be voted on again at a future meeting.

A fierce fight is already in progress between the Cartel parties and the Centrists to secure the presidency of the new Reichstag in Germany.

A freight train on the Cumberland Valley Railroad was wrecked near Carlisle, Pa., and eight loaded cars were demolished. A brakeman was slightly injured.

A dispatch from Lock Haven, Pa., says that in the lumber regions the snow is a foot deep and postponed lumber work will be pushed day and night while the snow lasts. The weather continues cold.

Madame Charlotte McNally, mother assistant at the Sacred Heart Convent at Albany, N. Y., died at that institution last night. She was born in France 65 years ago, and was a woman of rare culture.

Henry Theirman, of Brooklyn, N. Y., who had been drawn as a juror, fell dead in the King's County Supreme Court while sitting in the jury box awaiting the roll call. Heart disease is the supposed cause.

Claus Spreckles and his son have started from Philadelphia for a trip to the south. It is said they will visit New Orleans before their return to consider the propriety of erecting a new sugar refinery in that city.

John Q. Downs, sentenced to forty years in the Illinois penitentiary for an assault upon a girl ten years of age, has been pardoned. The victim has grown to womanhood, and now makes affidavit that Downs was not her assailant.

Messrs. File, Derr, Haney & Co., of Philadelphia, dealers in notions, have asked an extension of credit. They state their assets in stock and bills receivable at $140,000 and liabilities at about $90,000. An extension will probably be granted.

The pardon of E. L. Harper, the famous bank wrecker of Cincinnati, was yesterday recommended by the Board of Managers of the Ohio Penitentiary. It is believed that President Harrison will grant an unconditional pardon at an early day.

In the Supreme Court at Bristol, R. I., the administrator of Charles Newman, who was killed on the "Say When," Dec. 8, 1888, by the explosion of that steamer's boiler on her initial trip, has secured a verdict for $4,000 in a suit for $20,000 damages against the Herreshoff Manufacturing Company of Bristol.

Mr. Isaac Watson Cate, of Boston, who is to accompany the Rev. George L. Pervin to Japan as one of the representatives of the first Foreign Mission ever sent out by the Universalist denomination, was ordained in Gordon Chapel, Boston.

The Louisville, Ky., City National Bank has offered a reward of $1,000 for the detention of William Pope, the defaulting teller, and 10 per cent. of all the money recovered and agrees to pay for any information that may serve to throw any light upon his whereabouts.

Weather Indications.

WASHINGTON, March 7.—For New England Fair weather, preceded on the coast by northerly winds.

For Eastern New York: Fair weather; northerly winds; stationary temperature except in Eastern New York, colder.

For Eastern Pennsylvania and New Jersey: Colder; fair weather; northerly winds.

For Eastern New York and Western Pennsylvania: fair weather; easterly winds; warmer.

NEW YORK MARKETS.

NEW YORK, March 6.—Money on call to-day, 4½ and 5 per cent.

BONDS.

	Closing Yesterday.	Closing To-day.
4½s, 1891 Reg	104	104
4½s, 1891 Coup	104	104
4 s, 1907 Reg	122¼	122¼
4 s, 1907 Coup	123	123¼

STOCK MARKET.

	Closing Yesterday.	Closing To-day.
Canadian Pacific	71½	74½
Central Pacific	32	32¾
Chicago, Bur. & Quincy	103½	103¾
Delaware & Hudson	149	150
Delaware, Lack. & West	134½	135
Erie	25	25⅜
Erie, Pref	60	61
Lake Shore	104⅝	104⅝
Louis & Nash	83½	83⅝
Michigan Central	90⅝	91
Missouri Pacific	71	71⅛
New Jersey Centra	119	120
Northwestern	108½	108
Oregon Navigation	—	90
Pacific Mail	38½	37½
Reading	36⅞	36½
Rock Island	90	90½
St. Paul	66½	66¾
Union Pacific	63½	63½
Western Union	81½	81⅞

PRODUCE MARKET.

	March.	April.	May.
Wheat	—	—	87
Corn	36	36½	37½
Oats	28¼	—	27⅛

MERCANTILE EXCHANGE.

Butter—Market quiet. Creamery—Western, 23c.@24c.; Elgin, 27c.@28c.; imitation, 18c.@21c. Dairy—Eastern half-firkin tubs, 15c.@17½c.; eastern, firkins, 16c.@16c.; eastern, dairies entire, 13c.@16½c.; western, 15c.@18c. Factory—Fresh, 15c.@18c.; June packed, 7c.@9c.

Cheese—Market quiet. Factory—New York, cheddar, 10½c.@10½c.; western, fl.t, 9½c.@10c. Creamery—New York, part skims, 8½c.@9c.; Pennsylvania, part skims, 1c.@1½c.; full skims, 2c.@3c.

Eggs—Market steady. Fresh—Eastern, firsts, 18c.@19½c.; western, firsts, 16c.; southern, firsts, 14½c.@15c.

Chicago and the World's Fair.

WASHINGTON, March 7.—Representative Hitt, of Illinois, who, with Mr. Springer, looks after the interests of Chicago before the World's Fair Committee, denies that any member of the committee has been informed by any Chicago man that it would be necessary for Congress to appropriate $10,000,000 to help the Chicago project. Mr. Hitt further states that no such appropriation is needed.

A Boom for the Actors' Fund.

WASHINGTON, March 7.—President Harrison started the sale of tickets for the Actors' Fund benefit next Monday by paying one hundred dollars for one of the boxes. Representative Flower, Senator McMillan and Cornelius N. Bliss also took boxes. Governor Jackson of Maryland will bring a party over from Baltimore.

Taulbee No Better.

WASHINGTON, March 7.—Mr. Taulbee is weaker this morning and his friends fear there is no longer any hope for his recovery.

Tessie Covert Dead.

JAMAICA, L. I., March 7.—Miss Theresa Covert is dead. Just before she breathed her last the unfortunate girl bade her father and those around her death-ded good-by, but refused to see her mother, whom she charged in her ante-mortem statememt made to Coroner Everett with furnishing Bassett with money to perform the operation and with being present when it was committed.

A BELLAIRE (Mich.) tailor has made a pair of pants out of three hundred different kinds of cloth for a fortune-hunting youth, who wants to create the impression that he is the most economical man on earth. The pants cost one hundred dollars.

KASKINE,
(THE NEW QUININE.)

Good Cheer Instead of Despondency; Energy by Day, Sleep at Night. No Opium.

A POWERFUL TONIC.
A Specific for Malaria, Rheumatism, Nervous Prostration.

THE MOST SCIENTIFIC AND SUCCESSFUL BLOOD PURIFIER. Superior to quinine.

Mrs. Caroline Austin, Astoria, N. Y., says: "Last Winter I ran down so rapidly from malaria that I would faint away sitting in my chair. I heard of Kaskine, the new quinine. Using it three weeks I was well."

W. L. Holcombe, M. D., late Prof. in New York Opth. Hospital and N. Y. Medical College, writes: "After five months' use of Kaskine I cheerfully state that I have found it superior to quinine in its specific power, and entirely free from causing any disturbance in the hearing."

Kaskine can be taken without any special medical advice. $1.00 per bottle, or six bottles for $5. Sold by druggists or sent by mail on receipt of price.

KASKINE CO., 166 Duane St., New York.
5-2-y-eod

DICKINSON, Jeweler and Optician,
13 PARK AVENUE, has a fine line of CHOICE GOODS, consisting of Gold and Silver Watches, Fancy Clocks, Diamond Rings, Lace Pins, Chains, Charms and Silverware. Sole Agent for Dr. King's Spectacles.
☞ Don't forget the number.
13-14-tf

Willcox & Gibbs S. M. CO.
Orders left at
95 E. FRONT STREET,
Will be promptly attended to.
NEEDLES, OIL, &c.
F. A. WEEKS, Agent. 2-22-3m

LEWIS B. CODDINGTON,
[Successor to T. J. Carey.]
Furniture and Freight Express,
OFFICE—24 W. FRONT St.
LARGE COVERED VANS or TRUCKS. Goods delivered to any part of the U. S. Satisfaction guaranteed. Charges reasonable. P. O. Box 29 ☞ Piano moving a specialty. 1-1-tf

NO CIGARETTES SOLD!
But any kind of a SEGAR you desire can be purchased Wholesale and Retail, at
Dobbins' Segar Store, 37 North avenue,
Opposite R. R. Station.
He manufactures them and knows what they contain. ☞ TRY THEM.

LADIES' HAIR DRESSER.
1889. JULES BOUTES, 1889.
No. 7 WEST SECOND STREET.
—Artistic French Hair Cutter,—
Exclusively for
—Ladies and Children.—
N. B.—All kinds of HAIR GOODS on hand or MADE TO ORDER. 8-14-tf

ISAAC BROKAW & SON,
Real Estate and Fire Insurance.
OFFICE—30 DUER STREET,
NORTH PLAINFIELD, N. J.
2-4-tf

At the Crescent Parlor,
23 North Avenue,
A full line of
CIGARS AND TOBACCO. 11-25-y

Music Hall
Furniture Store,
C
OUR
CHAIRS,
DESKS, ETC., ETC.,
AT
34 W. FRONT ST.,
PLAINFIELD, NEW JERSEY.
POWLISON & JONES.
2-20-y

J. P. LAIRE & CO
HAVE THE LARGEST STOCK OF
STOVES & RANGES
For Spring Trade!
IN THE STATE, AND
PRICES LOWEST.
House Furnishings, all Kinds.
323

HAVE YOUR
PRESCRIPTIONS PREPARED
AT
Miller's Pharmacy.
ONLY THE
PUREST DRUGS USED,
WITH
COMPETENT GRADUATES
TO
COMPOUND THEM.
J. G. MILLER,
No. 10 E. Front St., Plainfield, N. J.
12-17-tf

USE
Keigler's
COCOA
FOR BREAKFAST AND SUPPER.
VANILLA CHOCOLATE
(Pink Wrapper),
FOR EATING AND DRINKING.
For Purity of Material and Deliciousness of Flavor, UNEXCELLED.
☞ SOLD BY ALL GROCERS. ☜
12-9-3m

R. R. FAIRCHILD,
Furniture & Bedding,
21 EAST FRONT STREET.
BABY CARRIAGES!
I now have in stock the largest line of Baby Carriages ever shown in Plainfield; which in style, quality and price I know will suit you. Come and see them before you buy.
4 DOORS BELOW POST OFFICE. 1-11-tf

Boots and Shoes,
LOW PRICES.
At G. W. Force's.
FALL AND WINTER GOODS
11 West Front Street.

JOSEPH KREWSON,
(Successor to Tunis J. Carey, to whom reference is made)
-FURNITURE EXPRESS.-
OFFICE—51 WEST FRONT STREET.
Large Jumbo Trucks, and experienced men. Furniture carefully and promptly removed to all parts of the city, or anywhere in the United States, by express or freight. A specialty made in MOVING PIANOS. 8-15-tf

CHARLES BOCK,
Wholesale Dealer and Bottler of
Wines, Liquors and Beers,
Of all kinds and grades,
No. 27 EMILY STREET,
Telephone Call 92. NORTH PLAINFIELD, N. J.
Liebman Sons First Premium Beer, and the Celebrated Wurzburger. Imported and Domestic Ales and Porter. 6-8-1y

EDWARD C. MULFORD,
45 North Avenue,
Opposite Station.
REAL ESTATE, INSURANCE. 1-2-y

PEERLESS DYES Are the BEST. SOLD BY DRUGGISTS

Higgins' Stage Line

TO BE RUN ON THE FOLLOWING SCHEDULE—STRICTLY ON TIME:

First trip from Hillside ave. and Broadway—7:40 A. M. to meet 7:58 A. M. train. Route—Hillside ave. and Broadway, Broadway to 9th st.; to Second place; to Crescent ave.; to Park ave.; to Depot.

2d trip	8.15	A. M.	to meet	8.33	A. M. train.
3d do	9.15		do	9.32	do
4th do	10.00		do	10.27	do
5th do	11.00		do	11.24	do
6th do	11.42		do	12.08	P.M. do
7th do	1.45	P. M	do	2.15 & 2.25	P.M. do
8th do	2.45	do	To the Post Office.		
9th do	3.30	do	meet 3.51 P. M. train.		
10th do	5.00	do	do 5.32 do,		
11th do	5.45	do	do 6.07 do		
12th do	6.45	do	do 7.03 do		

Stage will also leave Plainfield ave. and 7th st., and Rockview and Mercer aves., North Plainfield, according to the above time table, and make same connections.

Stage will make return trips over above routes, leaving Plainfield depot as follows: 8.07, 8.29, 9.37, 10.10 11.30 A. M. 2.04, 2.30, 3.45 4.34, 5.20, 6.30, P. M.

Horses and Carriages kept expressly for ladies' pleasure and calling purposes. Saddle Horses a specialty, for gentlemen and ladies.

Busses after 7 o'clock in the evening, for private parties, at moderate rates.

M. A. HIGGINS, Proprietor.

STABLES on Sycamore st., bet. 5th and 6th. Telephone Call, 18. 7-6-tf

Railroads.

PENNSYLVANIA RAILROAD.
THE STANDARD RAILWAY OF AMERICA
PROTECTED THROUGHOUT BY THE
Interlocking Switch and Block Signal System.

TRAINS FOR THE WEST.

On and after Mch. 2, 1890, trains leave Elizabeth as follows:

9:35 A. M. FAST LINE, with Pullman Vestibule parlor and sleeping cars, dining car from Philadelphia, daily for Pittsburg, Columbus, Cleveland, and St. Louis, daily, except Saturday, for Chicago and Toledo.

7:08 P. M. WESTERN EXPRESS, with Pullman Vestibule sleeping cars and dining car daily for Pittsburg, Chicago, Cincinnati, and St. Louis, daily except Saturday, for Cleveland and Toledo.

8:42 P. M. PACIFIC EXPRESS, with Pullman Vestibule sleeping cars, daily for Pittsburg, Chicago, and Toledo, daily except Saturday, for Cleveland.

For Baltimore, Washington and the South—1 00, 6 56, 7 59, 9 05 A. M.; 1 39 and 9 39 P. M. On Sunday at 1 00, 6 59, 9 05 A. M., 9 35 P. M.

For Philadelphia, 1 00, 6 56, 7 59, 9 05, 9 35, 11 57 A. M.; 12 55, 1 39, 5 40, 6 37, 7 49, 9 39 P. M. Sundays at 1 00, 6 59, 9 05, 9 35, 10 41 A. M.; 5 40, 7 47 and 9 39 P. M.

FOR ATLANTIC CITY.

2:24 P. M. (Through parlor car and day coach,) week-days. For Cape May, 1:39 P. M., week-days.

For Trenton—1 00, 6 56, 7 10, 7 59, 9 05, 9 35, 11 57 A. M.; 12 55, 1 39, 2 54, 5 26, 6 37, 7 49, 9 39 P. M. Sundays at 1 00, 6 59, 9 05, 9 35, 10 41 A. M.; 5 40, 7 47 and 9 39 P. M.

For Lambertville, Phillipsburg and Belvidere via Trenton—7 59 A. M.; 1 39, 2 54 P. M.

For Flemington—7 59 A. M.; 2 54 P. M.

For Bordentown, Burlington and Camden via Trenton—7 59, 9 35, 11 57 A. M. 1 39, 2 54, 5 40, 7 49 P. M. Sundays at 10 41 A. M. and 5 40 P. M.

A full line of tickets are on sale, and sleeping car accommodations can be secured at the ticket office at Elizabeth.

For further information, see time tables to be had at the ticket offices.

CHARLES E. PUGH, General Manager.
J. R. WOOD, Gen. Pass. Agent.

Central Railroad of New Jersey
Station in New York—Foot of Liberty Street.

Time Table in Effect Feb. 10, 1890.

PLAINFIELD AND NEW YORK.

Leave Plainfield 3.37, 5.29, 6.36, 6.39, 6.59, 7.36, 7.39, 7.59, 8.00, 8.15, 8.51, 8.57, 9.32, 10.37, 11.24, a. m., 12.08, 1.07, 1.46, 2.15, 2.36, 3.19, 3.51, 5.17, 5.54, 6.07, 6.54, 7.09, 8.31, 9.36, 10.12, 11.39, p. m. Sunday—3 37, 5.29, 8.01, 8.57, 11.02, a. m., 12.08, 1.36, 3.36, 5.16, 7.01, 7.48, 9.27, 9.22 p. m.

Leave New York from foot of Liberty Street, 4.00, 6, 7, 7.45, 8.45, 9.00, 10.30, 11.30 a. m., 1, 1.30, 2.30, 3.30, 3.45, 4.00, 4.30, 5.00, 5.15, 5.30, 5.45, 6.00, 6.30, 7.00, 7.30, 8, 9.30, 9 15, 10, 11.30, p. m., 12.15, night. Sunday—5, 7, 8.30, 9.30, a. m., 12.00, m., 1, 1.15, 4.30, 5.30, 6, 7.00, 10.00 p. m., 12.15, night.

PLAINFIELD AND NEWARK.

Leave Plainfield 5.38, 6.29, 6.59, 7.30, 8.00, 8.37, 9.32, 10.37, 11.24, a. m., 12.08, 1.07, 2.15, 3.36, 3.12, 3.51, 5.17, 6.07, 6.54, 7.08, 8.31, 9.36, 11.39, p. m. Sunday—8.01, 8.37, 11.02, a. m., 12.08, 1.36, 3.36, 5.16, 7.01, 7.48, 9.14, 9.22, p. m.

Leave Newark—6.15, 7.10, 7.50, 8.56, 9.18, 10.36, 11.25 a. m., 1.10, 1.35, 2.40, 3.40, 4.02, 4.36, 5.05, 5.38, 6.36, 6.25, 7.15, 7.36, 8.30, 10.10, 11.20 p. m. Sunday—8.30, 9.15, a. m., 12.05, 1.10, 4.10, 5.40, 7.05, 10.20, p. m.

Passengers for Newark change cars at Elizabeth.

PLAINFIELD AND SOMERVILLE.

Leave Plainfield 5.12, 8.07, 9.37, 10.10, 11.30, a. m., 2.04, 2.30, 3.45, 4.34, 5.20, 6.30, 6.38, 7.15, 7.34, 9.20, 9.48, 11.13, 12.43 p. m. Sunday—5.12, 8.12, 10.33 a. m., 2.04, 2.30, 5.14, 6.38, 11.14 p. m.

Leave Somerville 6.00, 6.30, 7.02, 7.26, 7.38, 7.48, 9.05, 10.15, 11.40 a. m., 1.30, 1.56, 2.00, 3.28, 4.50, 5.33 5.05, 8.50, 11.05, p. m. Sunday—8.30, 10.35, 11.38 a. m., 1.05, 4.50, 7.15, 8.00, 8.50, p. m.

PLAINFIELD AND EASTON.

Leave Plainfield 5.12, 8.07, 9.37, a. m., 2.04, 4.34, 5.20, 6.30, p. m. Sunday—5.12, 8.12, a. m., 2.04, 6.38, p. m.

Leave Easton 6.05, 8.50, a. m., 12.25, 4.09, 8.49 p. m. Sundays—7.15, 10.22 a. m., 6.40, 7.00 p. m.

PLAINFIELD AND LAKE HOPATCONG.

Leave Plainfield 9.37, a. m., 5.20, p. m.

WESTWARD CONNECTIONS.

LEAVE PLAINFIELD

5.12, a. m.—For Easton, Allentown, Reading, Harrisburg, Mauch Chunk, Williamsport, Tamaqua, Wilkesbarre and Scranton.

8.07 a. m. for Flemington, Easton, Bangor and Mauch Chunk.

9.37 a. m.—For High Bridge Branch, Easton, Allentown, Reading, Harrisburg, Mauch Chunk, Williamsport, Tamaqua, Nanticoke, Upper Lehigh, Wilkesbarre, Scranton, &c.

10.10 a. m. for Flemington.

2.04, p. m.—For Flemington, Easton, Allentown Reading, Harrisburg, Mauch Chunk, &c.

4.34, p. m.—For Easton, Bangor, Mauch Chunk, Tamaqua, Shamokin, Drifton, Wilkesbarre, Scranton, &c.

5.20, p. m.—For Flemington, High Bridge Branch, Schooley's Mountain, Easton.

6.30, p. m.—For Easton, Allentown, Mauch Chunk, Reading, Harrisburg, &c. 6.38 a. m. Sundays, for Easton. 8.12 a. m. Sundays, for Easton, Allentown and Mauch Chunk. 2.04 p. m. Sundays, for High Bridge Branch, Easton, Allentown, Mauch Chunk, Tamaqua and Pottsville. 6.38 p. m. Sundays, for Easton, Reading, Harrisburg, &c.

For Atlantic City—At 8.37 a. m., 12.08, 2.15 p. m. Sundays—8.37 a. m.

Long Branch, Ocean Grove, &c.

Leave Plainfield 8.37, 8.00, 10.37, a. m., 12.08, 2.15, 3.51, 5.54 p. m. Sundays—(except Ocean Grove) 8.37, a. m. 2.30 p. m.

For Perth Amboy—8.37, 8.38, 8.00, 10.37, a. m. 12.08, 3.51, 5.17, 5.54 p. m. Sunday—8.37 a. m., 3.36 p. m.

For Free hold—8.37, 8.00, 10.37 a. m. 12.08, 3.51, 5.54 p. m.

BOUND BROOK ROUTE.

Leave Plainfield for Philadelphia, 1.17, 5.12,* 8.30, 9.18, 11.30*, a. m., 2.04*, 2.30*, 4.06, 5.34,* 6.38*, 8.10, p. m. Sundays—1.17, 9.18, 10.38, a. m., 2.30*, 4.06, 5.14*, 6.38 p. m.

For Baltimore and Washington at 1.17, 5.12, 11.30* a. m., 2.47, 4.06, 5.34* p. m. Sundays—1.17, 9.18, a. m., 2.47, 4.06, 5.14* p. m.

RETURNING—LEAVE PHILADELPHIA

Ninth and Green streets, 7.30*, 8.30*, 9 45, 11.10 a.m., 12.55, 1.30, 3.16, 4.15, 5.50, 7.20, 8.45, 12.00 p. m. Sundays—9.00 a. m., 12.50, 2.10, 5.15, 6.00 7.20, 12.00 p. m.

From 24th and Chestnut—3.10, 8.15*, 11.35, a. m. 12.50, 3.25, 5.55, 7.25 p. m. Sundays—8.10, 8.35 a. m., 12.50, 3.25, 5.55, 7.25 p. m.

Leave Trenton, Warren and Tucker streets, 1.30, 4.15, 6.50*, 8.00,* 9.00*, 10.25 a. m. 12.00 m., 1.35, 3.14, 4.14, 5.55, 6.43, 8.10, 10.00 p. m. Sundays—1.30, 4.15* 9.00 a. m., 1.43, 4.00, 5.55, 6.43, 8.15 p. m.

Plainfield passenger by trains marked *, change cars at Bound Brook.

J. E. OLHAUSEN, Gen Sup't.
H. P. BALDWIN, Gen'l Pass. Agent.

THE PRESS
Alone in Plainfield, has the Elements of Value, Circulation, Character and Public Confidence and Support.

THE DAILY PRESS.

[THE PRESS.]
Plainfield's Only Daily Newspaper Read by the People Who Have Money to Spend With Those Who Advertise

ESTABLISHED May 10, 1887. PLAINFIELD, N. J., SATURDAY, MARCH 8, 1890. PRICE, TWO CENTS

Buy a New Broom.

We will sell this week 25 doz. Brooms, 13c each; value 20c.

1,000 yards left of those remnants of Outing Flannels—just the thing for Children's wear. Price 9c; value 13c.

Our line of Hamburg Embroideries this season surpasses all previous efforts Qualities the Best and prices the Lowest

Our show window will give you some idea of the new changes in Matting that have come out this season. Our prices we guarantee lower than all others.

When in the store look through our House Furnishing Department. There are many new things there that will interest you. We call particular attention to our new assortment of fine Glassware.

Special prices on Bleached and Brown Muslins, Table Linen, Toweling, etc.

Van Emburgh & White,

18 WEST FRONT STREET.

CARRIAGES

Of every description in stock or built to order.
Coupes, Cabriolets,
Surries, Depot Wagons,
Buggies, Road Wagons,
Physicians' and Ladies' Phætons,
AT
RYERSON'S
Carriage, Harness and Horse Goods
EMPORIUM,
33 Somerset Street.
Open until 8 P. M. 1-4-tf

Fresh Garden Seeds,

Choice Clover and Timothy Seed,
Fertilizers, Othello Ranges.
Plumbing, Tinning, Hardware & House Furnishings.
A. M. GRIFFEN
13 East Front Street.
TELEPHONE CALL 6.

A Word With You

ABOUT CARPETS!

Wishing to sustain the reputation we have always enjoyed—that of giving the "Best Goods for the Least Money," we will offer this extraordinary inducement:

Best extra heavy Tapestry Brussels at 65 and 69c; best, all-wool, two-ply Ingrains at 60 and 65c; extra heavy two-ply Ingrains, 40, 45 and 50c; good Ingrains 25c; and we will line them FREE OF CHARGE.

Good Fancy Mattings 12½, 15, 18 and 20c.

The following SPECIALS for a few days: Lot good Crash Toweling, 4c yard; lot Dress and Apron Ginghams 7c., worth 10c; lot Dress Calicoes, 5c, worth 8c. Our 50c Corsets, for a few days, at 39c. Lot of Ladies' Muslin Underwear, 25c per garment, and upward. Al the standard brands of Bleached and Unbleached Muslins at Lowest Market Prices.

I. H. BOEHM, 7 West Front St.
6-25-tf

House Numbers

At Collier's, 3 Park Avenue,
WATCHMAKER, JEWELER AND ENGRAVER.
Established, 20 YEARS. N.B.—NO BOTCHING
1-14-tf

SEVERAL NEW and ELEGANT PIANOS AND ORGANS

JUST RECEIVED, and for sale
VERY CHEAP!
A. Vanderbeek, 33 Park Ave.
3-27-tf

C. K. COMPTON,

Baker, Confectioner and Iced Cream Manufacturer.

Iced Cream in Fancy Form, and Individual Bricks for Teas and Parties.

Plain and Fancy Cake, Charlotte Russe and Macaroons, fresh every day. MY OWN MAKE.

Try my Home Made Bread; it will please you; hot at 5 P. M.

If you desire FRESH and PURE CANDY, you can make NO MISTAKE in buying my goods.

I manufacture LARGELY, and GUARANTEE THE QUALITY.

26 WEST FRONT STREET.
11-18-tf

OUR ANNUAL

BARGAIN SALE on all broken lines, will take place MARCH 1 to MARCH 15. On SHOES we do not intend to size up for the Spring and Summer trade; we will sell these goods at COST and BELOW, as we want to make room for straight lines now in the works. We do not want to carry over any odds and ends. We never have, and we don't propose to; and should we happen to have your size, you will get a GENUINE BARGAIN. Don't forget the time—MARCH 1 to MARCH 15,

DOANE & VAN ARSDALE'S,

22 WEST FRONT ST. THE ONE-PRICE BOOT AND SHOE HOUSE.

THE WARM WINTER

Has left us with a large stock of
Heavy Kid and Driving Gloves,
Which We Will Sell AT COST!
SEBRING BROS.,
Clothiers, of Park Avenue.
12-6-y

WE TAKE THE LEAD!

FROM SATURDAY, FEB. 22, until MARCH 1, we will offer all our domestic goods at greatly REDUCED PRICES; important among which are the following:

Fruit-of-the-Loom Muslin, 8c yard; Lonsdale Muslin, 8c yard; Lonsdale Cambric, 10c yard; Dwight Anchor, 9c yard; Good Bleached Muslin, 6c and 7c yard; Atlantic A & H, 7½c yard; A good Unbleached Muslin, at 6c.

Straw Ticking from 6c to 10c yard; A. C. A. Ticking—best made—13½c yard; Lining Cambrics, 5c per yard; Twill Muslins, 8c and 10c yard.

We will also give reduced prices in other departments.

Carpets, Mattings, Oil Cloths and Mats at the VERY LOWEST PRICES IN TOWN.

LEDERER'S, 9 West Front Street.
4-2-y

Where Did You Get That Umbrella?

At A. C. HORTON'S, 5 W. Front St

He Has Them in all Materials From the Purest Silk Down to the Everlasting Wearing Gloria. He Has Them at all Prices From the Cheaper Natural Woods up to Gold and Silver Handles.

A Great Drive in Winter Underwear
AT HORTON'S,
And Don't You Forget It 10-1-tf

33 PARK AVENUE!

Is the place to buy
Wagons, Sleds, Skates, Tops, and Sporting Goods, also Musical Instruments.
BIRDS MOUNTED TO ORDER.
A. M. VANDERBEEK & CO.
12-6-y

BEFORE BUYING ELSEWHERE, CALL AT THE EMPORIUM,

For FANCY GOODS and NOTIONS. All goods warranted as represented, and money always returned for goods not perfectly satisfactory.

Everything at the Lowest New York Prices!

Call and see for yourselves that we mean business at

SHERMAN & BECKER'S, 73 Park Ave., cor. 4th St.
12-6-y

We Are the People Who Keep

SKATES, all clamp "Eureka," for 80c., $1.50, $2.00, $2.25 per pair. SLEDS, both wood and iron, 50c., 75c., $1 00, $1.25, $1.50 ROGERS' SILVER PLATED KNIVES, first quality, $4.50 per dozen. CARVERS, Stag Handle, $1 35, $1 75, $3.50, $4 and $5. ROCHESTER LAMPS, Piano, all Brass, $16.75. All Iron, $20.

TELEPHONE 126. J. C. PIERSON, Jr., 42 W. Front St. 12-6-t

GAVETT'S,

15 E. FRONT STREET.
NEW AND LATEST NOVELTIES IN
ARTISTIC LAMPS, FANCY CHINA,
BISCUIT JARS, FIGURES.
VASES, GIFT CUPS, Etc.
10-25-tf

SIX LIVES WERE LOST

Further Particulars of the Lake Shore Disaster.

HOW THE ACCIDENT OCCURRED.

The Air Breaks on the Severed Cars Refused to Work.

The Dead and Injured Taken to Buffalo. A Young Bride Killed and Her Husband Seriously Injured—A Baby's Miraculous Escape—Found Clasped in Its Dead Mother's Arms.

BUFFALO, N. Y., March 8.—The accident to the through express on the Lake Shore road, which occurred near Hamburg, ten miles west of this city, was not less terrible than it was at first reported. The train containing the wounded and the bodies of the dead rolled slowly into the depot in this city. In the sleeper Auburn the wounded were made as comfortable as possible and physicians ministered to their wants. The groans of the wounded were heartrending and the scene, when the train reached the depot, was dismal in the extreme.

List of the Dead.

The list of the dead is as follows: Mr. J. E. Stewart, Rochester; Mrs. J. E. Stewart, Rochester; J. Swan, sleeping car porter, Salamanca; Mrs. J. D. Baucus, Saratoga Springs; skull fractured, died of injuries; John W. Flinn, Canton, Ohio, traveling agent for Lantz Bros. & Co., of Buffalo, and John T. Power, Pittsfield, Mass.

The Injured.

As correctly and completely as can be ascertained, the names of those injured, with the extent of their injuries are as follows: The Rev. Johnson Meyers, Cincinnati, cut in the head; E. A. Coombs, aged 58, head cut; W. H. Fisher, Boston bruises on chin and leg; Julia Healey, Boston, injured in head, fractured rib and fracture of right arm; J. C. Armstrong, Rochester, cut in head and neck; J. D. Baucus, Saratoga Springs, face and leg bruised; W. W. Branch, Charleston, W. Va., left arm broken; Charles Barch, New York, ankle sprained; F. Jaeger, Rochester, ankle sprained; L. F. Houpt, Buffalo, wrist badly cut; George E. Allen, Buffalo, leg badly sprained; Henry Rubrich, injury to knee; Julius Siegel, New York, injury to left arm; George S. Thompson, Rochester, slight sprain of leg; George E. Martin, Boise City, Idaho, bruise of chest.

A Sad Incident.

One of the saddest incidents of the accident was that which befell Joseph. D Baucus, a young lawyer of Saratoga Springs. A week ago he was married to a handsome young lady of Rome, N. Y. The happy couple had spent their honeymoon in the West and were returning home on the Salina.

When the accident occurred the lady was pinioned in the wreck. Her body was horribly bruised and her skull badly crushed.

Her husband was injured about the legs and head, but his pains were nothing compared with the agony he felt for his wife. He folded his arms about the dying woman's form.

"She's cold," he cried in despair, and he glanced up for a look of disapproval from the physicians who stood by.

"No, she's living yet," answered one of the doctors.

The devotion of the broken hearted husband was touching in the extreme. He refused to be led away and clung to the side of his unconscious wife, kissing her bleeding lips and urging the doctors on to further efforts.

But medical skill proved unavailing. The wife died as the train was slowly rolling into Buffalo.

Baby Stewart's Escape.

One of the strange incidents of the disaster was the escape of the 18-months-old child of Mr. and Mrs. J. E. Stewart. When the shock came the child was clasped tightly to her mother's breast. Mother and father were frightfully mangled and died almost instantly, but when the child was found it was calling for "Mamma," unconscious of its mother's terrible fate. Among the other narrow escapes were those of Erie Passenger Agent Allen, Z. T. Jaeger and J. C. Armstrong, of Rochester, and Charles J. Rice, of Newton, Mass. They were pinned for 20 minutes in the wreck, dreading every moment lest the splintered car should take fire, and were finally rescued by Porter Waldron and Conductor West.

Who Was Responsible?

The responsibility for the accident has not yet been fixed: If the brakes had been in proper order they should have set automatically when the train broke. There was evidently negligence shown in not connecting the brakes properly, and Conductor Houghtaling might have used a little more discretion than to stop the forward section on a down grade. This action in him was criminal if he had any knowledge that the air brakes were out of repair. Superintendant Couch would say nothing about the accident further than that the conductor had been on the road 25 years, and was always regarded as a capable and efficient official.

Plain Talk From a Passenger.

L. F. Haupt, of the law firm of McLaughlin, Ewell & Haupt, of this city, one of the survivors, said, in speaking of the wreck:—"The cold truth is the train was not in fit condition to carry human beings from the time it left Cleveland. The train parted once before leaving the city. I spoke to the conductor about it and he assured me that everything was all right. At Dunkirk the train parted twice. The steam couplings were broken and the air brakes failed to act. A travelling companion and I discussed the question whether it would not be wiser to get off there and take another train. We did not like the idea of travelling in such a broken down outfit. But we took the chance and here I am. Many poor creatures did not fare so well."

TWO MEN KILLED.

Their Bodies Horribly Mutilated by a Blasting Accident.

NEWARK, N. J., March 8.—Patrick Mitchell and Patrick Fitzgerald, employed in the quarry of Thomas Nevins near Eagle Rock, East Orange, were yesterday instantly killed by a premature explosion of a blast which was being prepared by Fitz Christian. The bodies of the two dead men were horribly mutilated.

Christian, the man who was preparing the blast, was blown several feet away and severely injured about the head. He was taken to the Memorial Hospital. Both of the dead men were married and leave several children.

The explanation for the premature discharge of the blast is that some gritty substance became mixed with the powder, and while Christian was tamping the charge the friction ignited the powder.

IS IT KLEPTOMANIA?

Arrest of a Clergyman for Stealing Knives and Other Articles.

READING, Pa., March 8.—A great sensation was created here yesterday when it became known that Rev. M. L. Fritch, pastor of four reformed congregations in the county, and chaplain of the Berks County Almshouse, had been arrested for stealing knives and various other articles from the hardware store of Bard, Reber & Co., of this city.

The reverend gentleman was caught in the act yesterday, and reluctantly produced from his overcoat pocket a box of penknives, and made out an inventory of the goods he took from time to time.

He is fairly well off and has a most estimable wife and family. All the circumstances point to a remarkable case of kleptomania.

LIKE AN EARTHQUAKE.

Several Houses Wrecked and People Terrified by a Cave-in.

WILKESBARRE, Pa., March 8.—The suburb of Plymouth, known as Curry's Hill, was shaken as if by an earthquake at 3 a. m. Houses settled down about ten feet, and the terrified people ran into the streets clad in their night clothes, as they had been aroused from sleep.

The cave-in was caused by the falling of the roof of some abandoned colliery workings 450 feet below the surface. Several houses were wrecked and some took fire from overturned stoves, but the flames were extinguished.

A Dishonest Letter Carrier.

CAMDEN, N. J., March 8.—George W. Black has been committed to the County jail in default of $3,000 bail for robbing the United States mails. Black is a letter carrier of this city. For some time past numerous complaints have been made to the postmaster of mising letters and the case was placed in Postal Inspector Baird's hands. The latter mailed a decoy letter, and when Black was arrested the letter was found on his person. Other letters that he had abstracted were also found on him. He was taken before United Staes Commissioner Casady and remanded for a hearing.

Syracuse Selected by the A. O. U. W.

ROCHESTER, N. Y., March 8.—The Grand Lodge of the Ancient Order of United Workmen has adjourned. Syracuse was selected as the place for the next session. Benjamin Franklin, of Orleans County, was elected grand guide; P. A. Spitz, of East Bloomfield, inside watchman; W. R. Butler, outside watchman, and R. C. Hill, of Olean, grand trustee. Hon. Leroy Andrus, of Buffalo, was appointed legal adviser of the grand lodge, and Dr. Briggs, also of Buffalo, was reappointed grand medical examiner.

The Mowatt Will Case.

POUGHKEEPSIE, March 8.—The following judgments have been taken against the defendants in the Mowatt case: Theodore C. Mowatt, $17,812; Augustus W. Mowatt, $17,377; Wines B. Mowatt, $16,867; John W. Mowatt, $16,458; Hester C. McFarland, $16,794; Adelia Hopper, $11,096. These were sums obtained by the above named from Mary C. Mowatt and which the court declares must be returned to her.

Celebrated Her 101st Birthday.

BALTIMORE, Md., March 8.—Mrs. Elizabeth Sands, widow of one of the "Old Defenders," celebrated her 101st birthday yesterday. She spent the day quietly at her home, No. 1031 Division street. The old lady is still vigorous and her memory is pregnant with events of the days long gone by. A large number of visitors called upon her during the evening.

Accused Officers Retaliate.

NORRISTOWN, Pa., March 8.—Under Jailer Henry Holland and Justice William Haywood, of Conshohocken, openly charged by the grand jury of Montgomery County with conspiracy in connection with the arrest of Steele, alias Morton, a hotel thief, are striking back, having entered suit for damages against Chief of Police Rodenbaugh and Detectives Frank P. Geyer and Wm. G. Hamlin.

Trenton's Many Incendiary Fires.

TRENTON, N. J., March 8.—The people here are aroused over the numerous incendiary fires, principally the pottery fires, that have occurred within a short time. The Trenton Association of Underwriters appointed a committee to confer with a committee from the Potters' Association, with a view of offering a reward of $1,000 for the arrest and conviction of the firebugs.

WASHINGTON TOPICS

Knights of Labor Advocate Postal Telegraph Service.

WANAMAKER'S PLAN OPPOSED

The Wade Bill Favored and Only Government Officials to Operate the Lines.

Senators Asked, Under Oath, Whether They Revealed the Proceedings of the Senate—Mr. Taulbee's Case Almost Hopeless—Chicago Claims to Have the Cash for the World's Fair.

WASHINGTON, March 8.—Ralph Beaumont, representing the Knights of Labor, appeared before the House Committe on Postoffices and Post Roads and argued in favor of the passage of the bill introduced by Representative Wade, of Missouri, for establishing a Government postal telegraph service. Mr. Beaumont explained that he was a member of the legislative committee of the Knights of Labor.

The organization represented by him, he said, believed that the Government alone should operate the telegraph lines in the country. He sketched the attempts made by the Knights of Labor in the last Congress to have a similar bill passed. "But," he said, "the bill was placed on the calendar, and we found that the calendar was the 'Potter's field' of legislation."

Mr. Beaumont thought that the postal telegraph suggested by Postmaster-General Wanamaker was not a business proposition. He thought it was not wise for the Government to allow outside parties to operate the lines under Government control. Mr. Beaumont spoke of the great corporations of this country in vigorous terms. He disputed the arguments of Dr. Norvin Green before the committee that the Government had no right to take the telegraph lines away from the telegraph companies. The Government could get the lines and get them easily.

Dr. Green, said Mr. Beaumont, had stated that 30 per cent. of the receipts of the Western Union Telegraph Company came from stock gambling and baseball. If Mr. Butterworth, of Ohio, succeeded in getting through Congress his bill to prevent gambling in "futures" and if each of the baseball leagues succeeded in getting injunctions to prevent the other from playing then the Western Union Company would be ruined, if Dr. Green's statements were true.

Mr. Beaumont said Mr. Wade's bill proposed an appropriation of $8,000,000 for the first year. To put up the wires he had estimated would cost $5,585,570. His estimate did not differ greatly from those of the Western Union. Under the competitive system the Government could contract for the construction of its lines quite as cheaply as the Western Union could.

In answer to a question from Chairman Bingham as to whether it would be just for the Government to tax the people in order to make up the deficiency that would probably occur each year in the postal telegraph appropriation when only a small percentage of the people would use the service, Mr. Beaumont said that he believed the Government would be warranted in doing this. But whether there would be a deficit or not was purely a matter of conjecture.

Senators Purging Themselves.

WASHINGTON, March 8.—The Dolph Committee, investigating executive leakage, determined to call all the Senators before it in alphabetical order and ask them (under oath) whether they had ever revealed the confidential proceedings of the Senate. Mr. Aldrich was the first witness called. He took the required oath of purgation. He was followed by Senators Allison, Berry, Bate and Allen in their order. All of the Senators will be sworn.

A Batch of Baltimore Appointments.

WASHINGTON, March 8.—The President sent to the Senate the following nominations: William N. Marine to be Collector of Customs for the district of Baltimore; Wm. D. Burchinal of Maryland to be Surveyor of Customs in the district of Baltimore; Milton G. Warner of Maryland to be Naval Officer of Customs in the district of Baltimore; C. J. Karsner of Maryland to be Appraiser of Merchandise in the district of Baltimore.

Burned to Death.

PROVIDENCE, R. I., March 8.—Ira S. Brown, aged 67, was burned to death in a fire which destroyed the cottage of Policeman Isaac Fairbrother, in which he lived. Brown warned Fairbrother of the fire and helped him to save property. He lost his own life in returning to his attic chamber to save his own valuables.

Father and Son Killed.

VINELAND, N. J., March 8.—Two persons were killed by the morning northbound Cape May express on the Pennsylvania Railroad. The locomotive struck a wagon in which were James Lanigan and his 12-year-old son, killing both and the two horses attached to the wagon.

A Verdict of Not Guilty.

PITTSBURG, Pa., March 8.—A dispatch from Uniontown says the jury in the case of Captain Cale Abrams, charged with the murder of Hon. J. M. Rowell, brought in a verdict of not guilty. In a personal quarrel months ago, Abrams picked up a cobblestone and struck Rowell, killing him at once.

Ball Players in Florida.

ST. AUGUSTINE, Fla., March 8.—The Brooklyn League baseball team arrived here last night and will remain until April 1st.

THE DAILY PRESS

Is an Evening Edition of the Weekly Constitutionalist and is issued at No. 3 North Avenue, every day—excepting Sundays and Holidays—at Five O'clock in the Afternoon; sent through the Post Office at $5.00 a Year, or delivered by Carrier at 10 Cents a Week.

It is devoted, Locally, to the Interests of the City of Plainfield, its Suburbs and its Neighboring Towns; and, Politically, to the Advancement of "The Greatest Good to the Greatest Number."

Correspondence solicited on all matters of Public Concern, but published only when accompanied by the Name of the Writer, in Confidence, as Endorsing the Truth and Honest Intent of the Communication.

Advertising Rates made known on Application at this office. Notes of Church Entertainments, Fairs, Sociables, Lectures, Cards of Thanks, Lodge Resolutions, etc., Inserted Free or Not, as Charity or Justice may demand.

W. L. and A. L. Force, - Publishers and Proprietors.

J. A. Demarest, - - Managing Editor.

DOING BUSINESS WITHOUT ADVERTISING IS LIKE WINKING IN THE DARK, YOU KNOW WHAT YOU ARE DOING, BUT NOBODY ELSE DOES.

BY THE WAY.

—Oh! for a Y. M. C. A. building.

—It is believed the number of pastoral changes in the Newark M. E. Conference will be unusually large this year.

—The thermometer was four degrees above zero at six o'clock yesterday morning—the coldest morning thus far this Winter.

—The Young Men's Auxiliary of the Y. M. C. A., will hold a meeting of a literary character at the Association rooms, Monday night.

—Miss F. Walker will on Monday, March 10, return to her dressmaking parlor No. 61 West Second street, when she will be ready for Spring and Summer trade.

—Another car load of horses will arrive on Monday, consigned to J. Fosher, corner of Grant Avenue and Fourth street. See advertisement and posters on Monday.

—Mrs. Flemming of Fourth street and Richmond, whose boy was one of those arrested and held for breaking into a railroad car and stealing crackers, says the boy was at church and Sunday school at the time.

—The next Borough Council will have the appointment of two members of the Board of Health, one in the place of the Rev. T. Logan Murphy, whose term expires, and one in place of the late Isaac Brokaw.

—The delegates from out of town who were present at the Wetumpka Lodge entertainment, on Thursday evening, were entertained at Force's Hotel, and they were served with a banquet of which all were proud.

—As an evidence of the stagnation in the coal trade, it is said that the Jersey Central Railroad has 13,000 cars loaded with coal on the tracks, and that these cars made up as one train would reach nearly forty miles.

—A meeting of the Woman's Relief Corps, No. 10, was held last evening, and among the attendants were two post Department Presidents, namely, Mrs. J. B. Atwood of Brooklyn and Mrs. Elizabeth Work, of Old Bridge.

—Germs of scarlet fever, it is claimed were carried into a Rock View avenue residence in North Plainfield, by a box of candy sent through the mail. The germs it is alleged, developed, and several of the members of the family were laid up with the disease.

—Mr. John Tier told a representative of this paper that it was not until yesterday morning that Tier's lake was frozen over, and in some places the water could then be seen. Mr. Tier advanced a novel idea of making ice by filling his house with snow and then flooding it. This he will probably do, if the cold weather continues.

—The Elizabeth *Journal* is again the victim of fake reporting from this city. It published yesterday an account of "the narrow escape of a Plainfield family from death by asphyxiation," all of which never happened. Don't be stupid and stubborn, brother, but refer to The Press and publish nothing about Plainfield unless it appears in its columns. Then you'll be *always* right.

Democratic Primary.

The Democratic voters of North Plainfield Borough and Township are requested to meet at the school house, Monday, March 10, at 8 o'clock P. M., for the purpose of nominating Township and Borough officers. By order of Chairman of Township Democratic Executive Committee.

W. C. T. U. Notes.

A service of song and prayer this evening at 7:30.

Sunday morning at 9:15. Sunday afternoon at 4 o'clock at 73 West Front street.

"What shall I do!" the maiden cried. "He will be here to-night and my hands are chapped; however I have a bottle of Salvation Oil."

Old remedies under new names are being constantly introduced to the public, but Dr. Bull's Cough Syrup still maintains its pre-eminence.

PARTICULAR MENTION.

During the past few weeks fifty-seven persons have united with the Methodist Episcopal church in this city.

Mr. John Taylor of West Third street has been confined to the house for the past three weeks by rheumatism.

Mr. James Closson and family, and Mrs. Edgerton, have returned to their Summer home, after a Winter season in New York city.

It is with pleasure that The Press announces the fact that Councilman Emmon's wife of North Plainfield is steadily recovering from her recent serious illness.

Mr. Patrick Connolly of West Third street is lying very low from a complication of diseases. His condition is so bad that the physician in charge will not allow visitors in the room.

Gerald, the five-months-old baby of Mr. and Mrs. DeCourcy, of 66 East Second street, died this morning at three o'clock. The funeral will be held from the house to-morrow afternoon at half-past two o'clock.

Mr. Charles H. Potter of Westerly, R. I., is visiting his sister, Mrs. Robert Mitchell of No. 29 Grant avenue. Since his coming here Mr. Potter has presented his seven-year-old niece, a daughter of Mrs. Mitchell, with a handsome gold watch and chain.

Mr. Ed. Marble, of minstrel fame, begins today to drill the Class of '90 of Rutgers College in amateur minstrelsy. The performance will take place during the second week in April, and the members of the Crescent League of this city will probably go over in stages.

The out-going Councilmen in North Plainfield are Mr. Henry McGee and Mr. J. M. Bettman. They have both looked as much to the borough's interests while they were members of the Council as any one connected with it. It is understood that Mr. McGee will be nominated for re-election.

The trustees of Dr. Ketcham's church have engaged Miss Blanche Fellows, whose singing was so much admired at the concert given upon the occasion of the first public display of the new organ in the church. She is a sister of Mr. Fellows who sang at the Choral Society concert of Thursday evening last. She will sing regularly hereafter in the church choir.

Dr. Randolph Titsworth died at his home on East Front street at ten minutes before twelve o'clock this morning. The cause was pneumonia, and the sickness of a few days duration. He took communion at Trinity Reformed church last Sunday morning, and in the evening was in consultation with Dr. Rebecca Page over the case of Mrs. Amy Moore who has since died. Doctor Titsworth was seized with chills on his return home but did not send for a physician until the next day.

A large number of the members are already in the field with a big boom for Mr. Charles A. Reed as President of the Crescent League. He is the most popular man in the club and will undoubtedly be elected by a flattering majority. President Kieb insists that his resignation of the office shall be accepted, although the members say "No" and have laid the matter over. Mr. Kieb argues that a Plainfield club of one hundred resident members, should have a Plainfield man at its head.

Killed By the Cars.

Daniel Gill, a young man about twenty-one years of age, who was employed by Mr. C K. Compton, the baker and confectioner, of West Front street, was killed by the cars while on the way to his home at Netherwood, about 9:30 o'clock last evening, his skull being crushed in and the left leg entirely severed from the body.

Although there were no eye-witnesses to the accident it is supposed that the young man attempted to board an East-bound coal train, drawn by Engine No. 366, when he slipped and fell under the wheels with the above result. The body when discovered, was taken to the freight house on a stretcher, and later Morgue-keeper Patrick Casey took charge of the remains.

The young man was the second oldest son of a widowed mother who, with her five children, three sons and two daughters, occupy a house near the Netherwood station. The oldest son works at Seguine's livery stable and a younger brother works for Frank Day. The County Physician has been notified of the accident.

The City the Worst of the Violators.

The Press threw a stone yesterday at a certain city officer who allowed the snow to remain on the walk in front of his premises in direct violation of a city ordinance. But it seems the stone hit other city officers besides the one in mind, for the same reason.

Everyday some dozens of the people ask why the police—who they say have nothing else to do—don't compel the violators of the ordinance to clean their walks. Such inquirers don't seem to know the police in that particular.

The iciest, slushiest, filthiest piece of sidewalk in the whole city, is always to be found on Park avenue right in front of the Station House.

Young Men Wanted.

Mr. James McGee will conduct the young men's Gospel and song service at the Y. M. C. A., rooms, to-morrow afternoon at 4:15. Special music has been arranged in addition to the usual hearty singing. These meeting are largely attended and full of interest. Every man in Plainfield is invited.

OLYMPICS AND CRESCENTS MEET AT LAST.

The Former Win Both Games on Their Own Alleys.

There was blood on the moon last night, when the Crescent and Olympic bowling teams of this city met for the first time and rolled two of the scheduled games of the Central League Tournament. The Olympics won the first with bells on, as the score below shows, but the second game they only snatched from the grasp of the Crescents after a hard pull.

Naturally the Olympia alley, where the match was rolled, was crowded with rival partisans and a few ladies. The latter were choked with smoke and deafened with whistles and yells. Mr. Isaac Seeley, captain of the "Mondays," acted as umpire and called two fouls on Haven and one on Howe. Messrs Stevens and Emerson scored on the board for the Olympics and Crescents respectively, while Stover and Demarest kept the books.

The first game through the failure of Howe to uphold his reputation and the hard luck of Teel, was most disastrous for the Crescents. In spite of his two unfortunate fouls in the first game, however, Haven put up the highest score of all and also attained the top average of the evening. When the second game began there was determination in the way the Crescents went to work. They took the lead at the start and were 60 pins ahead on the third frame. But the Olympics were determined also, and when it was told that a friend of the Crescents had wagered $125 against $50 that the Olympics would lose, the latter started in to pull themselves up the hill. On the seventh frame they were still 53 behind, but on the next got within 18 of the leaders. On the ninth frame the Crescents led by only 8, and on the wind up Collier by doubling up the strikes won for the Olympics by two pins.

The scores were:

FIRST GAME.

OLYMPIC.		CRESCENT.	
Wilbur	174	VanEmburgh	142
White	134	Howe	141
Wyckoff	136	Haven	179
VanAlstyne	168	Reed	156
Collier	161	C. Teel	119
	773		737

FRAMES.

Olympic.	87	167	259	326	375	442	539	616	697	773
Crescent.	70	143	214	282	336	418	489	574	6.0	737

SECOND GAME.

OLYMPIC.		CRESCENT.	
Wilbur	154	VanEmburgh	60
White	144	Howe	139
Wyckoff	156	Haven	168
VanAlstyne	130	Reed	121
Collier	178	C. Teel	172
	762		760

FRAMES.

Olympic.	73	131	177	245	328	411	497	587	665	762
Crescent.	93	156	237	299	373	447	540	605	673	760

The record of the Central Bowling Tournament, now stands:

	WON.	LOST.
Elizabeth Athletic Club	8	0
Monday of Westfield	5	1
Fanwood of Fanwood	4	2
Nameless of Westfield	3	3
Olympic of Plainfield	4	6
Crescent of Plainfield	0	2
Somerset of Somerville	0	10

The North Plainfield Election.

This evening the Republican voters of North Plainfield will meet in the public school building on Somerset street, and make their nominations for borough officers as follows: A Mayor, to serve one year; two Councilmen for three years each; three Commissioners of Appeal for one year terms; a Collector for one year; one Freeholder for two years, and a Judge and two Inspectors. The amount of money to be raised for borough purposes, and also for repairs to the streets, will then be decided upon.

At the coming election there will also be voted for: One Judge of Election in each district, two Inspectors and two Clerks, besides a Township Clerk, one Freeholder, an Assessor, Collector, Overseer of the Poor, a Justice of the Peace, one Town Committeeman, three Commissioners of Highways, three Commissioners of Appeal, three Constables and four Pound-Keepers.

A Small Fire.

Between five and six o'clock last evening, fire was discovered in the one-and-a-half story frame building, situated in the rear of and adjoining Mr. Daniel Sommers' barn and wagon houses on Peace street. The fire burned briskly and when the firemen arrived, in response to a general alarm sent out, the upper portion of the building was enveloped in flames.

Chief Doane and his assistants directed the movements of the firemen, and in a short time the fire was under control. Gazelle Engine No. 1 took water from the well at Park avenue and Second street, while No. 2 Engine was located along the raceway at the foot of Stiger alley.

The building was used for storage purposes, but most of the movable material was taken out and conveyed to a place of safety. The structure belonged to Mr. Robert Meeker. It was damaged to the extent of about $150.

Sanitary Bureau, New York City.

Dr. Cyrus Edson of the New York Health Department, prescribes Speer's Port Grape Wine in his practice as the purest and most reliable wine to be had, and his opinion is endorsed by his assosciates, as will be seen from the following letter:

New York, December 9, 1887.

The Speer N. J. Wine Co.,

Gentlemen: Having used your Port Wine to a large extent in my family in cases of sickness and found it to be all that was recommended of it by my family physician, I desire to purchase it by the dozen bottles.

Respectfully yours,

JAMES BRYAN,

Sanitary Inspector Health Department, New York City. Druggists keep it.

CONTINUED.

SAVE $3.50 TO $7.50.

We will continue to make Carpets free and give in the best corrugated lining until March 15; and if they are not wanted for present use, we will hold them until needed. The stock is the largest and most varied ever shown in this city—all new, fresh goods. Our prices, in many cases, are actually lower than in New York. You can save from $3 50 to $7 50 on a carpet by purchasing under this special offer; and we will guarantee entire satisfaction in every particular or the money will be refunded. This offer during the past month has been accepted by many of our citizens who formerly purchased their carpets in New York, which is a strong proof that we are giving better bargains than they can get there. Our stock of new Spring Mattings are all in now, and we show over thirty different patterns—very pretty styles—as low as 12½c and up. Curtain Poles, in ash, cherry, walnut, antique oak, ebony and brass, in 1¼ in. and 2 in., in stock, at low prices. EDSALL'S, 20 West Front street.

SAVE $3.50 TO $7.50.

PACKER'S FURNITURE EMPORIUM.

Large Assortment. Reliable Goods. Low Prices.

Making, Upholstering and Repairing a Specialty.

This is the time to have your SPECIAL WORK DONE PROMPTLY.

Nos. 23, 25, 27 and 29 PARK AVE., PLAINFIELD, N. J. 1-3-tf

CARPETS!

I HAVE JUST RECEIVED A LARGE STOCK OF

Body Brussels, Tapestry & Ingrain Carpets

Which for *STYLES* and *QUALITY* will compare favorably with any.

An experience of 25 years in the Carpet business enables me to select the BEST MAKES and most DESIRABLE PATTERNS.

HOWARD A. POPE.

Everything in the way of *DRY GOODS* or *NOTIONS*, at the old corner, FRONT and SOMERSET STREETS. 11-13-y

Continuation of Low Prices

At which WALL PAPER is sold at

The Plainfield Wall Paper Ware House, 67 North Ave.

IT will pay to visit the store and inspect goods, even if not intending an immediate purchase.

Fine line of ARTIST MATERIALS and STATIONERY.

EDWARD LOVE, Prop'r.

Agent for CHILTON MIXED PAINTS. Best on the Market. 1-6-tf

PEARS' SOAP sold at ACTUAL COST

Would be dearer than REYNOLDS' TRANSPARENT SOAP.

For example, we sell a cake of clear, perfumed soap for 10 cts., twelve for $1.00 (about 8c. each). Every cake warranted to wear "to nothing" without crumbling.

For those who prefer an opaque soap we have a PALM SOAP superior to any we have ever before handled.

Our Soaps are made wholly from Vegetable Oils, a fact appreciated by all who use them, that is, by the best people in Plainfield.

REYNOLDS' PHARMACY.

Park and North Avenues. Established 1868.

IF EXTENSIVE VARIETY,

Latest Designs, Lowest Prices,

Is of any object when selecting

WALL PAPER,

Then you should not fail to call at the store of

A. D. VAN SCIVER, 47 NORTH AVE.,

Opposite Depot.— —Plainfield, N. J.

N. B.—*ALL BRANCHES OF PAINTING A SPECIALTY.*

COAL LUMBER And Builders Supplies LOOMIS & RICE 49 B'DWAY

PECK'S CORNER.

THE SIZE OF PECK'S STOCK IS THE REASON FOR THE Groaning of his Shelves!

KLINE & STAATS,

DEALERS IN

Coal, Wood, Hay, Feed, Straw and Grain.

TELEPHONE CALL, 58.

Yards—Corner of Front St. & Grant Ave.

BRANCH OFFICE—North Ave., opposite Station.

The *BEST GRADES OF EVERYTHING* at the *MOST LIBERAL PRICES.* 9-6-1

OUR MOTTO:—LOWEST PRICES CONSISTENT WITH GOOD QUALITY AND HONEST QUANTITY.

Creamery Butter and Coffee, Specialties
Philadelphia Sugar-Cured Hams, 18c.
Ferris Boneless Bacon, 16c.
Large variety of Canned Goods and Dris Fruits.

Please call and examine goods and prices

P. M. DEMAREST, 28 PARK AVENUE. 3-6-tf

VALUABLE DWELLING Property for Sale.

The substantial house, No. 62 EAST FRONT ST., (9 rooms, with closets,) built and formerly occupied by Henry G. Latimer, is now for sale. Apply to

W. C. BUTLER, No. 1 East Front St. 2-22-s-tf

Strawberry Crush. Strawberry Crush.

Lovers of Strawberries, Attention!

STRAWBERRY CRUSH IN FEBRUARY.

The pure ripe fruit suspended in Syrup—Delicious.

The Original Popular Drink of last season again with us.

Registered Pharmacists (only) constantly in attendance at our Prescription Department.

L. W. RANDOLPH, 21 W. FRONT STREET, PLAINFIELD, N. J. 2-4-tf

BABY CARRIAGES.

We are in receipt of an early shipment of children's carriages, ranging in price from $6.75 upward.

Our specialty is something extra fine at $15; it will pay you to see it before buying.

A. W. RAND, 24 West Front Street. 1-8-tf

JAMES HARDY, THE CONTRACTOR, No. 30 Somerset street.

PRIZE FOWLS FOR SALE.

Owing to my illness I will dispose of my Choice Varieties of Fowls.

Lt. Brahmas, Buff Cochins, Brown and White Leghorns, S. Laced Wyandotts, S. S. Hamburghs, Plymouth Rocks, etc.; (prize winning birds), cheap. C. K. HOWLETT, No. 6 Elmwood place, Plainfield, N. J. 2-15-3w

TRY B. T. Barnes' Flaxseed & Lemon COUGH DROPS.

Opposite the Post Office. 12-13-tf

M. E. MOORE, --Practical Builder.-- RESIDENCE—18 NORTH AVENUE, PLAINFIELD, N. J. 2-10-tf

G. H. VAN NEST, Meat, Fish, Vegetable and Produce MARKET!

25 SOMERSET STREET.

Orders called for and goods delivered free of charge. 11-14-tf

A Great Bargain in the Following Canned Fruits and Vegetables!

	Canned	Doz
California Cherries,	25c	$2.50
" Plums,	25c	2.50
" Apricots,	25c	2 50
Franklin Brand Corn,	10c	1.15
Standard Jersey Packed Tomatoes,	10c	1.10
Stringless Beans, extra choice,	15c	1 50

Estelle, Taylor & Neuman, 70 Broadway, cor. Fifth St. 1-25-

PEERLESS DYES Are the BEST.

"HE DID EXACTLY RIGHT."

Mr. Marsh is so Fortunate as to Receive the Approval of an Editor From Somerville.

(From the Unionist-Gazette.)

Counselor Marsh of Plainfield was before a justice of the peace as a defendant last week. He had turned out of his office a man whom, he says, insulted both an employee of the office and himself.

We do not know just what are the precise facts in the case, but, if they are as Mr Marsh states, he did exactly right in the premises.

It ought to be understood once for all, by everybody, that a man's office, as well as his house, is his castle against every one but the sheriff; and the only right another person has in it is by leave of the party who owns the place. The incomer is there upon his good behavior. If he raises a disturbance, or uses insulting and offensive language, he is to be asked to leave; if he will not go, hands may be laid upon him in other than apostolical fashion, and he may be put out. The law is well settled that the owner of any premises may use as much force as is necessary to remove therefrom one who has no right there; and if the intruder resist the attempt of the owner of the house to turn him out, he is guilty of assault.

When the case of Mr. Marsh came before the justice, the justice dismissed it with the quiet remark that if he had been in the Counselor's place he would have done likewise. He had a correct conception of the law, at least.

THE EX-POSTMASTER FOR FREEHOLDER.

Democrats of Fanwood Township do Themselves Proud by the Nomination of Mr. James Ritchie.

The Democrats of Fanwood Township met in caucus Thursday evening. Mr. Wm. C. Stanbury was chosen chairman, and Mr. Thos. R. Mead, clerk. The meeting was most harmonious, and auspicious of party success. The following was the ticket nominated for election next Tuesday:

For Town Clerk—Douglass L. Darby.
For Chosen Freeholder—James Ritchie.
For Assessor—Charles H. French.
For Collector—Frederick W. Happel.
For Township Committee—John L. Darby—3 years.
For Justice of Peace—James A. Baker—5 years.
For Commissioners of Appeal—Thomas Lee, Philip R Radin, William E. Terry.
For Surveyors of Highways—Jacob D. French, Thomas M. Paff, Jr.
For Constable—Frederick K. Clark.
For Overseer of Poor—Levi Darby.
For Pound-Keepers—James B. Lambert, John R. Roulstone, Lambert De Camp, Jacob V Coles.
For Judge of Election—Charles Haberle.
For Inspector of Election—William E. Terry.

BOROUGH COUNCIL MEETING.

The last regular meeting of the North Plainfield Common Council was held last evening, with Mayor Cooley in the chair. The other members present were Messrs. McGee, Needham and Smalley.

The minutes of the last meeting were read by Clerk Arnold, and upon motion adopted. Claims were presented and referred as follows: Peter Seader, $1; F. Schuck, $11.62; Manchester Locomotive Works, $26 75; T. W. Morrison, $35; P. Kelleher, $6.25; Thos. McDonald, $37.50 and $2 60; S. Taynor, $9.75; N. Y. and N. J. Globe Gaslight company, $260.67; W. M. Pangborn, $2 60 and $14 50.

Tax Collector H. N. Spencer reported as follows:

Total amount of Borough taxes collected up to February 7, date of last report, $7,254 62.

Since then:

Borough taxes	$ 65.50
Lights	196.50
Roads	163.78
Fire Department	57.31
Board of Health	16.37
Sidewalks	83.09
Total	$582.55

Making a total of $7,837.17 collected in for various purposes during the year.

The Auditing Committee made a favorable report on the above claims, and they were ordered paid.

After which the Council adjourned *sine die*.

What the People Read Last Month.

The report for February of the public librarian, is as follows:

Volumes on accession book, January 31, 8,798; Volumes added by gift, 73; Volumes added by purchase, 3; Volumes now in library, 8,874; Number of card holders, 1,706; Cash received from fines and sales, $10.68. Home circulation: Fiction, 1,055; Juvenile, 355; Biography, 122; Travel, 112; Philosophy, 4; Religion, 48, Sociology, 58: Philology, 4; Science, 36; Useful arts, 18; Fine arts, 26; Literature, 118; History, 65; Bound magazines, 10; Total, 2,031; Visitors to the building 3,238.

E. L. ADAMS, Librarian.

An Old Law Firm Dissolves.

The old-established law firm of Gilhooly & Marsh, at Elizabeth, dissolved partnership yesterday after an existence of nearly ten years. The firm consisted of ex-Judge Gilhooly and Assemblyman Fred C. Marsh. As Mr. Marsh has just been chosen City Attorney, and the ex-Judge is President of the City Council, they could not very well, as a law firm, retain these places with propriety. This is said to be the chief reason for the dissolution, which was by mutual consent.

SUNDAY SERVICES.

Brief notices will be inserted under this head free of expense, but must be delivered at this office not later than eleven o'clock on Saturday morning to insure publication.

Services to-morrow in the Trinity Reformed church at 10:30 A. M. and 7:30 P. M. In the evening the pastor's subject will be "In the Sunshine!" Sabbath school, at 2:30; Prayer meeting in lecture room at 6:45 P. M. A welcome to all.

The First Church of Christ in Plainfield, Reform Hall, 10:15 A. M., popular service conducted by Mr. Angleman. 11 A. M., Mr. J. B. Cleaver will, (D. V.) speak on The Presbyterian Dilemma—Part II. Testimonies of Presbyterian clergymen to the horrors of the Presbyterian creed. 12 M., The Memory Feast 2.30 P. M., Bible school.

At 4:30 P. M. to-morrow, the Ordinance of Christian Baptism will be observed in the Park Avenue Baptist church.

Mr. Thomas Wittaker, an employee of Pond Machine Tool Company's works who will lead the 9:15 meeting in the basement of Reform Hall to-morrow morning, will receive the Ordinance of Christian Baptism by Mr Cleaver, at 4:30 P. M., in the Park Avenue Baptist church.

Reform Hall will be open to-morrow for the welcome admission of all comers at the usual hours of 9:15 A. M. (basement) 4 and 7:45 P. M. (auditorium.) Mr. Nickolson will lead the 4 o'clock meeting, and in the evening, Captain George D. Morrison and Mr. Alexander Titsworth will deliver platform addresses.

To-morrow only one service will be held in the German Reformed church at 10:30 A. M. Sunday school at 2:30 P. M Weekly service Friday evening at 8 o'clock.

The Rev. W. R. Richards will preach at Hope chapel to-morrow evening. Service of Song from 7:45 to 8 P. M.

The collection in the Crescent Avenue church to-morrow morning, will be the annual offering for the Board of Foreign Missions.

Services in the Park Avenue Baptist church to-morrow. Preaching at 10:30 A. M. by Mr. Edwin Lewis. Sunday school at 2:30 P. M. There will be no evening service.

There will be Devotional meetings of the Woman's Temperance Aid Society in Reform Hall, to-morrow at 9:15 A. M., led by Mr. Thomas F. Howcroft; and at 4 P. M., led by Bro. Adam Nickolson, the Scottish Evangelist.

Grace church, services to-morrow. Early celebration at 7:30 A. M. Morning prayer and sermon at 10:30 A. M. Sunday school at 3 P. M. Evening service at 7:45 P. M. The Rev. Dr. Perry of Germantown will officiate. Daily service during Lent at 5 P. M., except Wednesday and Friday, when the Litany is said at 12 M. On Thursday the Rev. Mr. Simpson will preach.

Methodist Episcopal church, the Rev. Chas. B. Mitchell, pastor. Morning subject, "Parental Potters." Evening subject, "Unequal distribution of wagons and oxen." Sunday school at 2:30 P. M. Epworth League at 6:45 P. M.

President Thos. F. Howcroft of the Band of Gospel Workers, will lead the meeting in Reform Hall, to-morrow morning at 9:15 o'clock.

Sunday school will be held in the hall over Peck's store, to-morrow afternoon at three o'clock. In the evening at 7:45 o'clock the Rev. J W. Mitchell, formerly pastor of Mt. Olive Baptist church, will preach. These services are held under the auspices of the Emmanuel Baptist mission.

Friends' First-day school to-morrow morning at 10 o'clock.

Workers' Training Class meets as usual at the Y. M. C. A., to-morrow at 9. A. M. Visitors welcome.

There will be Sunday school in Hope chapel, to-morrow afternoon, at three o'clock, and an evening service at 7:45.

First Baptist church West Front corner of Grove streets. Rev. D. J. Yerkes, D. D., pastor. Regular services to-morrow at 10:30 A. M., and 7:30 P. M. Sunday school at 2:30 P. M. The congregation will worship in the auditorium of the church to-morrow morning and evening. A choir under the leadership of Mr. C. W. McCutchen will lead the singing.

Services to-morrow in the First Presbyterian church at 10:30 A. M., and 7:30 P M. Conducted by the pastor, the Rev. K. P. Ketcham.

Services in Warren Mission chapel, to-morrow as follows: Sunday school 2:30 P. M. Service of song, 7:30 o'clock. Devotional service 8 P. M.

At the Crescent Avenue church, the regular services to-morrow will be: Morning, 10:30. Evening, 7:30. Sunday school, 2:30 P. M. Strangers are welcome at all services. In the evening, the seats will be free. In the morning ushers will provide seats for all as promptly as possible.

Masses at St. Mary's church at 8:30, 9:45 and 10:45 A. M., to-morrow. High mass at 10:45. Vespers in the evening at 8 o'clock.

The services at Bethel chapel, to-morrow, will be in the morning at eleven, and in the evening at eight, with Sunday school at three o'clock in the afternoon.

Church of Our Saviour, Netherwood, the Rev. S. P. Simpson. Services to-morrow: Sunday school, 9:30 A. M. Morning prayer and sermon, 11 A. M. Evening prayer, 4:30 P. M.

Church of the Heavenly Rest, Clinton avenue. Services to-morrow: Morning—Prayer, sermon and Holy Communion at eleven o'clock. Sunday school and Bible class at 3 P. M. Even song at 4 P. M.

The Church of the Holy Cross, the Rev. T. Logan Murphy, rector, will have early celebration to-morrow at 9 o'clock. Sunday school at 9. 45. Second service at 11 A. M. Afternoon service at 4 P. M.

Congregational church, West Seventh street, Pastor, Rev. C. L. Goodrich. Morning service at 10:30. Sunday school 2.45 P. M. Y. P. S. C. E. prayer meeting at 4:15 P. M.

Democratic Primary.

The Democratic primary for Westfield Township, took place in the Town Hall, Westfield, last evening, when the following persons were placed in nomination:

For Town Clerk—Chas. R. Clark.
For Freeholder—Patrick Traynor.
For Collector—I. L. Scudder.
For Assessor—J. M. C. Marsh.
For Town Committeeman—A. S. Clark.

The appropriations for fire department purposes and for street lighting were increased, but the other appropriations remained the same as last year.

Remember that Bemis' Salve, for family use, cures scratches (in horses), in three applications. On sale at Randolph's City Pharmacy, 21 W. Front street.

Ah there, Christopher!

Said Columbus, conversing with spirits unseen,
And discerning what 'twas dimmed the lustre of Luna,
"If Collier's exhibit of jewels had been
In my time, I'd discovered America sooner."

Not Much!

Director Acken of the Rahway baseball club, claims they can beat Plainfield, hands down.

A Bloody Affray.

is often the result of "bad blood" in a family or community, but nowhere is bad blood more destructive of happiness and health than in the human system. When the life current is foul and sluggish with impurities, and is slowly distributing the poisons to every part of the body, the peril to health, and life even, is imminent. Early symptoms are dull and drowsy feelings, severe headaches, coated tongue, poor appetite, indigestion and general lassitude. Delay in treatment may entail the most serious consequences. Don't let *disease get a strong hold* on your constitution, *but treat yourself* by using Dr. Pierce's Golden Medical Discovery, and be restored to the blessings of health. The "Discovery" is *guaranteed* to cure in all cases of diseases for which it is recommended or money paid for it will be refunded.

A Startling Platform.

WASHINGTON, March 8.—A despatch from Atlanta, Ga., says: President Livingstone, of the Farmers' Alliance, who is a candidate for Governor, puts himself on a novel and startling platform. He proposes that all candidates for Congress be required to pledge themselves in favor of putting crops in bond, the Government advancing 80 per cent. of their value. He also advocates the governmental control of all railroads.

Chicago's Claims.

WASHINGTON, March 8.—The Chicago representatives in the World's Fair matter were before the sub-committee of the House Committee on the World's Fair, and discussed the details of the bill. They said that Chicago had a guarantee fund of $5,000,000 ready, and no excessive Government appropriation, such as had been reported, was needed.

Taulbee's Case Almost Hopeless.

WASHINGTON, March 8.—Ex-Congressman Taulbee's condition has changed but little since last night. This morning his case was considered as almost hopeless, with only a bare possibility of his recovery.

Pulled the Attorney-General's Nose.

BISMARCK, N. D., March 8.—Representative Walsh yesterday pulled Attorney-General Goodwin's nose in one of the corridors of the Capitol for having mentioned his name in connection with the recent lottery scandal. Goodwin made an effort to retaliate. There are reports that a duel will grow out of the affair, but it is not generally believed that the Attorney-General, though not lacking in courage, will attempt to get even according to the code.

DEATHS.

BROWN—In this city, suddenly, March 7, Mrs. Susan C., wife of Isaac P. Brown, in her 80th year.
Funeral services from her late residence, 124 Broadway, Sunday, March 9, at 2:30 P. M Interment Monday, March 10, at Union, N. J.

WANTS AND OFFERS.

Advertisements under this heading, one cent for each word each insertion.

TREES and Plants—a large and varied assortment at Denton's Nursery and Greenhouses. 3-8-2

TO LET—Flat, 4 rooms; all improvements. to desirable party only. F. H. Martin, 49 East 5th street.

FOR SALE—Victor Tricycle. 89 Park avenue.

HOUSE FOR SALE—19 Orchard place. Easy terms. Inquire J. H. Clark, cor. Somerset and Front streets. 2-13-tts-tf

TO LET—Fine Basement, opposite station, and fifty other desirable places. Mulford, Broker, opposite station. 3-6-tf

SMALL house to let at 96 East Front street. 3-6-w

WANTED—Small family to take charge of large house for physician. For terms address Dr. Paul, Post office. 3-6-3

A FEW more boarders can be accommodated with superior table board; large rooms. 35 4th street, West. Jacob Tingley. 3 5-6

BOARDERS wanted. Apply at Mrs. Crater's, 105 East Front street. 3-5-1

FOR SALE—Fine Bay Carriage Horse, 15½ hands high, 8 years old; suitable for lady to drive; very gentle; warranted sound. Owner's name and address at PRESS office. 3-4-6

ELEGANT offices to rent in Love building cor. North avenue and Peace street. Enquire in store. 3 4 tf

WANTED—One or two gentlemen boarders in private family; central location. Address Boarders, DAILY PRESS. 3 3-tf

FURNISHED or Unfurnished rooms to let, with or without board, four minutes from station. Address, Rooms, DAILY PRESS. 3-3-tf

HOUSE and 14 acres of ground, suitable for trucking purposes near New Market, N. J., for sale on liberal terms. Apply to A. S. Oriell, New Market. 2-27-2w

AN ice box for keg beer, for sale, cheap, at No. 17 Park ave. 2 26-tf

TO LET—192 West Front street, 7-room house, in good order; 3 minutes from Grant avenue station. 2-26-tf

TO LET—to a small family, three rooms on second floor, and use of kitchen on first floor, together with half of garden. Location, Duer street. Apply at PRESS office. 2-8-tf

FURNITURE STORED. Low rates; clean, separate rooms. C. Frank French, 69 Somerset street. 2-4-tf

ALL LADIES wishing a thorough knowledge and education in Millinery and Dress Cutting, can have the opportunity on easy terms and at convenient hours. MRS. L. ADAMS, No. 5 East Front street, opposite Park ave. 1-12-6m

WANTED—Work cleaning Vaults and Cesspools. Satisfaction guaranteed. City Odorless Excavating Works, 206 Broadway. Mrs. David Jones, Proprietor. No connection with Jones & Co. 6-11-tf

STREET SPRINKLING business for sale, with the privilege of drawing water from the raceway. For full particulars apply to P. M. French, city. 3-6-mo

SPECIAL NOTICE.

Annual Meeting of the S. S. G. C. & R. U. C.

The adjourned annual stockholders' meeting of the Seaboard Sanitary Garbage Cremating and Refuse Utilizing Co. will be held at the office of the company on SATURDAY, MARCH 15, at 2:30 P. M. SEYMOUR G. SMITH, Sec'y. 3-6-3

ROYAL BAKING POWDER
Absolutely Pure.

This powder never varies. A marvel of purity, strength and wholesomeness. More economical than the ordinary kinds, and cannot be sold in competition with the multitude of low test, short weight alum or phosphate powders. *Sold only in cans.* ROYAL BAKING POWDER CO., 106 Wall St., N. Y. 6-30-y

ARRIVAL & DEPARTURE OF MAILS

NEW YORK MAILS.

CLOSE—7:30 and 10:00 A. M.; 1:45, 5:30 and 8:00 P. M. The 7:30 A. M., 1:45 and 5:30 P. M are regular mail trains, stopping at all mail stations.
ARRIVE—8.12, 7.30, 8.00, 11.45 A M; 2.50, 5.30 P.M.

SOMERVILLE EASTON, ETC., MAILS.

CLOSE—4:45 and 7:30 A. M., and 4:30 P. M., (the latter a direct mail for Phila. and Trenton.)
ARRIVE—8.50 a. m. 2.40 and 6.30 p. m.

SUNDAY MAILS.

Arrive at 8.12 and 9.30 a. m. Office open from 9.30 to 10.30 a. m. Mail closes at 7 p. m.
Mail for Warrenville closes Tuesday, Thursday and Saturday at 12 m.
Post Office opens at 7 a. m. and closes at 7.30 p. m. Saturdays closes at 8.00 p. m. Open every evening until 8.30 p. m., to owners of lock boxes.
Office Closed after 10 A.M. on all National Holidays.
Money order office open from 8 a. m. to 5 p. m. Saturdays to p. m.

W. L. FORCE, Postmaster.

List of Advertised Letters

Remaining in Plainfield Post Office for the week ending MCH. 5, 18 6.

Brown, Miss Emma	Newburgh, John
Buckelew, Miss John	Ferry, W L
Clarke, A	Reed, Mrs Annie
Church, Miss Helen	Rushford, W S
Green, Richard	Smalley, Miss Phœbe
Gustaf, John	Shelier, Emma
Hennessy, John M	Slipe Louis
Hansel, Miss Annie	Tucker, Mrs L
Henry, Mrs	Taylor, Mrs J E
Jones, Jas H	Vanfort, Miss May
Killalaer, F	VanNest, Mrs Maggie
	Wachstein, Moritz

Persons calling for the above, please say advertised. W. L. FORCE, Postmaster.

M. H. A.

MUSIC HALL,

WEDNESDAY, MARCH 12.

Mrs. Burnett's Beautiful Dramatic Idyl,

LITTLE LORD FAUNTLEROY,

With the original New York Company, including

Tommy Russell and Ray Markell

PRICES—35c., 50c., 75c., and $1.00.

Seats on sale Saturday. 3-6-td

W. C. T. U. PARLOR SALE!

Monday and Tuesday, March 10, 11,

AFTERNOONS AND EVENINGS,

At 29 W. Seventh street, corner Madison avenue—Onderdonck Place.

Admission, 10c. Children, 5c. 3-7-3

FOR SALE,

The fine residence and grounds, No. 63 Grove street. The lot is 100 feet front by 250 feet deep. House has 14 rooms and contains all improvements; carriage house and stable on the lot; all in perfect order; terms easy; can be seen at any time. Inquire of the owner on the premises, or of E. A. CARTEY, 51 Liberty street, New York. 3-8-3

NATIONAL BANK STOCK

At PUBLIC AUCTION.

The subscribers, executors of the estate of Sarah M. Latimer, deceased, will sell at Public Auction on

THURSDAY, MARCH 13, 1890,

At 3:30 o'clock P. M., at LAING'S HALL, PLAINFIELD, N. J., 200 shares of First National Bank stock, Plainfield, N. J.; 68 shares of City National Bank stock, Plainfield, N. J.
Conditions made known on day of sale.

NELSON RUNYON,
WILLIAM H. SHOTWELL,
JAMES F. MACDONALD,
Executors. 3-4-10

R. W. RICE & CO.,

The Leading Grocers.

We have made arrangements with the largest and best creamery in New York State, and we will furnish our customers with the very finest grades of CREAMERY BUTTER, at the price you are now paying for a poorer quality.

Just Received—The very best quality of Ceylon, Formosa and Young Hyson Teas, the first of the May pickings. We solicit a trial order.

All Goods Reasonable, Seasonable and First-Class.

Call and see our stock of fruits and vegetables.

R. W. RICE & CO.,

Grocers, corner of Duer and Emily streets.
Telephone 75 b, 1-12tf

P. AGNEY.
KINDLING WOOD.
Yard—Mountain Avenue.
P. O. Box 207. NORTH PLAINFIELD.
Orders attended to promptly in city and Borough. 2-6-tf

At the Crescent Parlor,
123 North Avenue,
A full line of
CIGARS AND TOBACCO. 11-26-y

ISAAC BROKAW & SON,
Real Estate and Fire Insurance.
OFFICE—30 DUER STREET,
NORTH PLAINFIELD, N. J. 2-4-tf

Professional Cards.

MEDICATED
Sulphur and Vapor Baths,
followed by a thorough rubbing with alcohol. For men only. Hours 8 to 11 A. M.; 1 to 3 P. M. H. BONNING, 25 W. 2d street, Plainfield, N. J. Refers to Drs. Prebasco, Endicott, Pritts, Tomlinson, Geo. W. Rockefellow and T. S. Armstrong. 8-27-tf

DR. M. S. SIMPSON,
OFFICE AND RESIDENCE—30 W. FIFTH ST., CORNER OF LIBERTY.
OFFICE HOURS—Until 10 A. M., 1 to 3 P. M., after 6 P. M. 9-26-1y

DR. E. R. VOORHEES,
Veterinarian,
No. 29 NORTH AVE., (NEARLY OPP. DEPOT.)
RESIDENCE—104 West Front street. 6-27-tf

JACKSON & CODDINGTON,
Counsellors-at-Law
Masters in Chancery, Notaries Public, Commissioners of Deeds, Special Master etc. Corner Park avenue and Second street. my10tf

WM. K. McCLURE,
Counsellor-at-Law.
Master in Chancery. Notary Public. Commissioner of Deeds.
Offices, North Avenue, Opposite Depot. myt

CLARK & REED,
Counsellors at Law,
FIRST NATIONAL BANK BUILDING.

A Typewriter possessing Valuable Improvements over the best of other machines. Uses no ribbon, the type print directly on the paper, clean and handsome. Every letter in Perfect Alignment, neither too high nor too low.

The machine is light, simple and durable, and receives the unqualified praise of the intelligent operator.

PRICE—$100. Don't fail to see THE YOST. W. A. CODDINGTON, Agent, PLAINFIELD, N. J.

Shorthand and Typewriting.
LANSLEY BUSINESS COLLEGE.
ELIZABETH, N. J.
Best school to learn Stenography in the State. Positions furnished to graduates. YOST Typewriters in use. Circulars sent free. 2-10-tf

J. T. VAIL,
REAL ESTATE,
AND INSURANCE, 49 NORTH AVE.
DEALER IN
BLUE STONE FLAGGING, &c. 3 6-tf

BROWN & HILL,
Shaving and Hair Cutting Parlors,
[FORCE'S HOTEL,] No. 5 North Avenue.
Special attention paid to
Children's Hair Cutting. 2-25-tf

5 Per Cent INVESTMENT!
--NO RISKS!--
BY PAYING
CASH
FOR YOUR
GROCERIES,
And getting your 5 per cent discount at
J. F. MacDONALD'S,
46 & 48 E. Front Street. 1 18-tf

Ask to See Icarian,
The latest and most useful Invention.
For sale only by
Joseph M. Harper,
No. 75 PARK AVENUE,
2d store South of 5th street,) Plainfield, N. J. 2-5-y

HOME OIL CO.,
DEALERS IN
Illuminating Oils,
Pratt's Astral, Home Oil, and Electric Oil,
Pratt's Stove Gasoline.
DEPOT—Grant Ave., near 2d St.
P. O. Box, 731.
Clark's Patent Family Oil Can loaned free of charge. 7-12-tf

TRY OUR
QUEEN and NEW ENGLAND BREAD,
HENRY LIEFKE
NO. 27 WEST FRONT STREET. 3-15

Educational.

RODMAN SEMINARY,
For Young Ladies and Children, will re-open Wednesday, Sept. 18. A department will be opened for young children, the method of instruction being based upon the Kindergarten system. French and German taught by the Ollendorf method. For further particulars, address
MRS. R. C. DINGER,
26 E. 8th Street, PRINCIPAL. 8-16-f

MISS FAWCETT'S
Kindergarten & School,
48 CRANE PLACE, near Grove St.
In each department elementary branches carefully and thoroughly taught, and every care taken to make early school life attractive. Circulars on application. 1-23-7m

Miss C. S. HELLWIG,
A graduate of the Moscow Gymnasia, and possessor of a Golden Medal presented by the Russian Empress to the best scholar, wishes pupils in the German and French languages, and also Art Painting. Apply for particulars to Miss C. S. HELLWIG, 2-8 East Front street. 9-17-1y

Mr. T. E HAZELL
TEACHER OF MUSIC.
Instruction given in Singing, Harmony, or upon the Violin. Director of Choral Classes. The art of *Reading Vocal Music* a specialty.
RESIDENCE—76 DUER ST., NORTH PLAINFIELD. 9-14-6m

Coal and Lumber.

A. D. COOK & BRO.,
Lumber and Coal Merchants,
CORNER PARK AVENUE AND RAILROAD,
PLAINFIELD.
All Lumber and Coal UNDER COVER.
ALFRED D. COOK. my10y1 ROBERT R. COOK

Miscellaneous.

CHAS. SEIBEL,
Furniture and Freight Express.
P. O. Box 75, Plainfield, N. J. All goods shipped in my care will receive prompt attention. my9

RICHARD DAY,
Livery Stables.
56 West Fourth Street. Carriages to meet trains. All kinds of Turn-outs day or night. Family riding a specialty. Telephone Call 13b. Leave orders at A. Titsworth's, No. 36 North ave my92

Carpenters and Builders.

JOHN T. ODAM,
Plain and Ornamental
SLATE ROOFER and REPAIRER.
Residence, corner Fourth and Sycamore Sts. Yard, near Freight House. P. O. Box 709, Plainfield, N. J.
New work warranted for one year. Slating over Shingles. Also, Felt and Gravel Roofing. 4-19-y

R. V. SAUNDERS,
Carpenter and Builder.
Residence Clinton avenue, near depot, Bound Brook. P. O. Box, 1228. Jobbing attended to. Estimates given cheerfully on all kinds of work. 9-15-tf

PEARSON & GAYLE,
Carpenters and Builders.
RESIDENCE—W. J. Pearson, No. 13 Vine St.
H. E. Gayle, No. 76 N. 2d St.
ALL WORK PROMPTLY ATTENDED TO. 7-23-tf

C. E. JOHNSON,
CARPENTER and BUILDER.
Office No. 27 Central avenue, PLAINFIELD.
Residence, 26 East Second street.
JOBBING A SPECIALTY. my10tf

Undertakers.

A. M. RUNYON & SON,
Undertakers and Embalmers.
68 Park Avenue. Telephone Call No. 40. Residence, 68 Madison Ave. Telephone Call No. 37. Office of Hillside Cemetery
A. M. Runyon. Elmer E. Runyon. my9

M. N. TERRILL & CO.,
Funeral Directors.
(Successors to Ford & Stiles,) No. 29 East Front street, where may be found a full assortment of Coffins, Caskets, and everything required for funeral arrangements. Embalming a specialty, and satisfaction guaranteed in all cases. Calls will receive immediate attention day or night.
TELEPHONE, No. 64.
M. N. TERRILL—Practical Embalmer, and assistant to the late firm of Ford & Stiles.
6-6-tf Geo. W. COLE.

P. CASEY & SON,
Undertakers.
OFFICE—No. 16 W. Front Street
Residence, No. 25 Third street, corner New, Plainfield, N. J. Everything pertaining to the business always on hand, and lower than any other firm in the State. All calls promptly answered day or night. 1 6-26-1

Marketing.

J. W. VANSICKLE,
DEALER IN ALL KINDS OF
Fresh and Salt Meats, Oysters, Clams, etc. Game in season. No. 10 North avenue, Plainfield, N. J. Telephone No. 102. Orders called for and promptly delivered. All bills payable to me. my10tf

E. H. HOLMES,
DEALER IN
COAL.
OFFICE—With Adams Express, 25 NORTH AV
YARD—Madison Avenue, opp. Electric Light Station. 12-26-y

J. C. POPE & CO
INSURANCE AGENTS.
No. 6 E. FRONT STREET. my10y

ABEL S. TITSWORTH,
LIFE INSURANCE AGENT.
Life Insurance effected in any reliable Company.
28 North Ave., Plainfield, N. J., near Depot 7-12-

ALLEN,
THE STATIONER,
Has added to his stock a fresh line of Cards, Calendars and Toys for the New Year.
28 EAST FRONT ST.

ARNOLD,
The Grocer,
Cor. Somerset and Chatham Streets,
North Plainfield, N. J.

THE BAILIFF'S BODY

Stolen from a Churchyard and the Police Baffled

SENSATION IN CORK, IRELAND

The Head of a Supposed Traitress Sent to Moscow's Governor-General.

Believed to Have Been Murdered by Nihilists — Three Villages Destroyed by Earthquakes — Abraham Lincoln's Funeral—Portugal's Minister Leaves England at Once Dissatisfied.

LONDON, March 8.—A tremendous sensation has been caused in Cork by the discovery that the body of the late Bailiff Markham had been stolen from the Kilteman churchyard, where it was interred. Markham was absolutely boycotted during the last ten years of his life for the conspicuous part he had taken in evictions, and for that period was under police protection. In fact the man was so generally and thoroughly detested by the Nationalists that the police are wholly unable to direct suspicion of participation in the robbery of his grave against any particular person or persons.

FIENDISHLY KILLED.

A Woman's Head Sent to Prince Dolgoroukoff of Russia.

LONDON March 8.—A dispatch from Moscow says that a parcel containing the head of a woman was recently left at the residence of Prince Dolgoroukoff. The parcel contained a note saying: "This is our first exploit. We will soon outdo Jack the Ripper." The crime is attributed to the Nihilists, whom the authorities believe murdered the woman for betraying their secrets.

Search was made, and the remainder of the body was discovered cut in pieces and packed in two sacks.

The corpse is believed to be that of a Nihilist traitress. A large number of arrests have been made.

Abraham Lincoln's Funeral.

LONDON, March 8.—The funeral services over the remains of Abraham Lincoln were conducted by the Rev. Mr. Gibson of Chicago, only the members of the American Legation being present. The remains were conveyed to the catacombs in Kensol Green, where they will temporarily repose. The floral offerings were numerous, the coffin being completely hidden by a bank of flowers.

No Satisfaction from England.

LONDON, March 8.—It is asserted that the Portuguese Minister has failed to secure any modification of England's attitude in his negotiations with Lord Salisbury and will return to Lisbon at once. The popular feeling against England in Lisbon is extremely menacing, as the result of the Minister's failure.

Will Support the Government.

LONDON, March 8.—It is said to-day that all the followers of Mr. Chamberlain, with the exception of Mr. Caine, will vote with the Government on Mr. Smith's motion, and that the rider to be offered by Mr. Jennings will receive the support of himself and the Churchill contingent only.

Villages Destroyed by Earthquakes.

ST. PETERSBURG, March 8.—Severe shocks of earthquake have occurred in the Government of Kutais, Asiatic Russia, by which three villages were destroyed.

GOV. ENGLISH'S WILL.

New Haven Charitable Institutions Receive Large Amounts.

NEW HAVEN, Conn., March 8.—The will of the late ex-Gov. English gives $20,000 to the New Haven Hospital; $20,000 to Yale College for a chair of mathematics; $10,000 to the Yale College library; $5,000 each to the New Haven Orphan Asylum and St. Francis' Roman Catholic Orphan Asylum; residence, furniture, plate and personal property to the widow, and the remainder of the estate, valued at about $2,000,000, to the only son, Henry F. English. It is understood that there was an ante-nuptial agreement that the bulk of the estate should go to the son, the second wife waiving her rights.

RECEIVED BY MAIL.

The Bloody Ear of a Negro Woman Sent to an Editor.

BIRMINGHAM, Ala., March 8.—The city editor of the Evening News received in his mail a letter containing the bloody ear of a negro woman cut off close to the head. The letter said:

Make a notice of this in your paper, and it may help the late owner to recover her lost property. If not called for forward it to Senator Quandler at Washington.

The letter was signed "A Drummer." There is no clue to the writer.

Indian Skeletons Exhumed.

PLEASANTVILLE, N. J., March 8.—A gang of laborers while excavating in this place exhumed four frames of human skeletons. The discovery caused considerable excitement in the village, and many persons flocked to the place to view the human bones. The skeletons are believed to have been buried a great number of years, and have the appearance of the bones of Indians. It is believed that the place where the bones were found was an Indian burial ground.

Embarrassment Over a Deadlock.

PROVIDENCE, R. I., March 8.—The action of the House in tabling the appropriation bill because it contained a provision for the State Home and School, whose superintendent is charged with cruelty to children, leaves the State without money for current expenses. Considerable embarrassment will result to courts and various institutions. Over $600,000 is involved in the deadlock, and no further action can be taken until next week.

Wissmann's Expedition.

ZANZIBAR, March 8.—The expedition under command of Major Wissmann and all the German officers belonging to it have started for Saadani, the strongest position held by Bwana-Heri's forces.

WHINED LIKE A DOG.

Bitten by a Cur Mrs. Pope Dies from Fear of Hydrophobia.

NEW BRUNSWICK, N. J., March 8.—A most distressing death from hydrophobia occurred at Dunellen. Mrs. Sarah R. Pope, mother of Elias R. Pope, recently confirmed by the Senate as postmaster of Plainfield, was the victim. She was bitten by a pet dog in December last and the wound was cauterized at the the time and afterward healed.

Mrs. Pope, who was 78 years old, suddenly conceived the idea that she would die of rabies. She was prostrated with nervousness and exhibited all the symptoms of hydrophobia, barking and frothing at the mouth. Dr. Paine, of Plainfield, and Dr. Gaston, of Dunellen, were called in. Their diagnosis encouraged the belief that it was a case of emotional hydrophobia brought on by terror of the real malady.

The pet dog was killed and the old lady grew worse. Although enfeebled by age, she suddenly became possessed of almost superhuman strength, and it required several persons to restrain her while afflicted with spasms of fear. Nothing could remove from her mind the impression that hydrophobia would result from the bite, and while in one of her hysterical periods she gave forth sounds similar to the whining of a dog, and shortly afterward expired. Mrs. Pope had lived in Dunellen for 60 years, and was widely known for her piety.

SAVORED OF SLAVERY.

Judge Thayer's Severe Criticism on a League Contract.

PHILADELPHIA, March 8.—The first test case in a Pennsylvania court between the League and Brotherhood of baseball players came up here in the suit of the Philadelphia League Club against Hallman.

The plaintiffs were represented by George Tucker Bisham and Col. John F. Rogers of this city and George F. Duysters, of New York. Hallman was defended by the giant of the Philadelphia bar, John G. Johnson, and Colonel John M. Vanderslice and Alfred G. Moore. The case came up before Judge Arnold and Judge-Thayer, who handed down a decision in the famous Metropolitan Club injunction five years ago.

In the course of the argument one of the judges remarked that the contract savored strongly of slavery. The case was taken under advisement.

Homes in Vermont for Swedes.

MONTPELIER, Vt., March 8.—Final arrangements have been completed by Hon. A. B. Valentine, Commissioner of Agricultural and Manufacturing interests, for settling a dozen Swedish families this coming spring at Vershire. The Citizens' Committee offer the new settlers farms of from 75 to 100 acres each at prices ranging from $2 to $5 per acre, and also agree to loan $25 in cash and furnish a cow for a stipulated period to each family. The farms contain good buildings and orchards, and the soil is productive.

The Benwell Tragedy.

NIAGARA FALLS, Ont., March 8.—There seems now to be no doubt as to the guilt of Reginald Berchell for the foul murder of Frederick C. Benwell. The sympathy of the people is with his wife, however. There is really no evidence against her and the Attorney-General has ordered Mrs. Burchell retained here until he considers her case. She will not be locked up at the police station, but allowed to remain at the hotel under guard.

Cold Weather Along the Hudson.

RONDOUT, N. Y., March 8.—The thermometer registered 14 degrees below zero yesterday, and 28 below at several points in the Catskills. The weather is the coldest of the season. Ice is forming rapidly. The river is closed from Stuyvesant north to Albany, the ice being three inches thick. Ice a foot thick is being cut in the Catskills. It is reported that peach buds in the fruit belt were nipped.

A Train Conductor's Narrow Escape.

NEW HAVEN, Conn., March 8.—W. H. Hubbard, conductor of an accommodation train running between here and Bridgeport, was thrown from the train by an unknown man at a point near Milford. A brakeman saw Hubbard roll down an embankment and stopped the train. The conductor was not seriously injured. His assailant escaped.

Election Day a Legal Holiday.

PROVIDENCE, R. I., March 8.—The House passed a bill making election days legal holidays after a protracted debate, in which the supporters of the measure claimed the holiday was wanted by the working people, while the opposition argued that it was useless legislation in the absence of any penalty for non-observance.

Bishop Bowman Expelled.

CHICAGO, March 8.—At the session of the trial committee at the Sheffield Avenue Evangelical Church Bishop Bowman, of the Methodist Episcopal Church, was deposed from his position and expelled from the church. All the charges against him were sustained.

Three Men Killed at a Fire.

EVANSVILLE, Ind., March 8.—The dry goods house of the Armstrong Furniture Company was destroyed by fire. During the progress of the fire an explosion killed three men and broke the leg of a fourth.

Continued for the Fifth Time.

BOSTON, March 8.—In the Municipal Court the case of Miss Etta Harris, alias "Dr." Ludgate, charged with criminal malpractice, was continued for the fifth time, this time till next Monday.

James Russell Lowell Improving.

BOSTON, March 8.—The Hon. James Russell Lowell, although still confined to his bed, is so far improved as to be able to see and talk with the members of his family.

Big Bail Required.

PHILADELPHIA, March 8.—Henry Leeds, the alleged defaulting agent of Sanford & Cook, diamond merchants of New York, was given a final hearing and held in $6,000 bail for trial.

$1,071,000 for Supplies.

ALBANY, N. Y., March 8.—The Supply bill reported to the Assembly appropriates $1,971,000. Last year's bill, as passed, appropriated $2,243,000. The Governor cut it down to $1,698,000.

NEW COTTON MILLS.

A Pennsylvania Community Excited Over an English Syndicate's Purchase.

WEST CHESTER, Pa., March 8.—There is no more excited community in this State to-day than that which composes the population of the little hamlet of Lenover, on the Pennsylvania Railroad, Chester County, located between the tows of Parkesburg and Atglen.

The cause for the excitement is the purchase of six fine farms by an agent of an English manufacturing syndicate for the purpose of erecting thereon two mammoth cotton mills and such a number of dwelling houses as will be required to accommodate the employes, which number, it is said, will exceed 2,000. The properties purchased are those of N. Manle, James L. McClellan, Thomas W. Henderson, David Ferree, Byron Gibney, Joseph Gilson and Edward Heston. They are situated in West Salisbury and Highland townships, in a beautiful little valley.

NEWS OF THE DAY.

Gold has been discovered in a gravel bank near Sious Falls, S. D.

Herr Friedenthal, formerly Prussian Minister of Agriculture, is dead.

Prince Carolath Schonaich has been elected grand master of the Free Masons in Prussia.

Father Dogner, of the Jesuit mision at Whydah, has been taken prisoner by the Dahomians.

The Portuguese Government decided to send delegates to the Labor Convention at Berlin.

Felix Kampf for the murder of his son and daughter was hanged yesterday at Charleston, West Virginia.

The body of ex-Minister George H. Pendleton, arrived at Cincinnati last night. The funeral will take place to-day.

The President has appointed A. C. Barwick of New Jersey to be Collector of Customs for the dtstrict of Burlington, N. J.

The residence of Alexander Stokes, near Ridgeley, Caroline county, Md., was destroyed by fire and his wife perished in the flames.

John J. Eastwood, who was brought to New York from Chicago, charged with bigamy, has been sentenced to State prison for five years.

The French Government will ask the Chamber of Deputies for a special credit for the purpose of carrying on the French operations against Dahomey.

The American Wire, Rod and Nail Mills of Anderson, Ind., the largest of the kind in the United States, were burned entailing a loss of $100,000.

The Governor of Colorado honored a requisition from New York for C. S. West, wanted for forgery in that State, and the prisoner was taken East to-day.

All the twenty-one students of Kalamazoo College, who kidnaped Professors Ferry and Trowbridge have been sent away, leaving the college without a senior class.

Lester & Co., wholesale and retail dealers in paper and printers, supplies, doing business at 71 Exchange street, Rochester, N. Y., have filed a general assignment.

Abraham Suydam, a well-known criminal lawyer of New York city, who was convicted last November of receiving $750 under false pretences, has been sentenced to five years in State's prison.

Vice-President King, of the Baltimore and Ohio Railroad, reports that his company has concluded the negotiations for the lease of the rolling mills at Cumberland, Md., to the Cambria Iron Works of Johnstown, Pa.

Alexander Kennedy, who has just arrived at Manitoba from Dunvegan, Man., states that the Indians around that place are starving, and that many deaths have occurred from this cause. It is also reported that cannibalism has been resorted to by the famished natives.

Albert Bailey, aged 36, a resident of Reading, Mass., and employed as master machinist in the Boston and Maine Railroad shop in Charlestown, attempted to get off a moving train, struck a signal post and was thrown under the wheels. His head was completely severed from the body.

Both factories of the Boston Rubber Shoe Company at Malden, Mass., have started up on full time, they having received a large number of orders from local dealers for rubber goods since the late snow storm. These factories, which employ 3,000 persons, have been running on three-quarters time for the past two months.

Weather Indications.

WASHINGTON, March 8. -For New England: Fair weather; westerly winds.

For Eastern New York and New Jersey: Fair weather; warmer; easterly winds.

For Eastern New York, Western Pennsylvania and West Virginia: Warmer, fair weather; easterly winds.

NEW YORK MARKETS.

NEW YORK, March 7.—Money on call to-day, 4 and 4½ per cent.

BONDS.

	Closing Yesterday.	Closing To-day.
4½s, 1891 Reg.	104	103¾
4½s, 1891 Coup.	104	103¾
4 s, 1907 Reg.	122¾	122¾
4 s, 1907 Coup.	123¼	123¼

STOCK MARKET.

	Closing Yesterday.	Closing To-day.
Canadian Pacific	72½	73⅛
Central Pacific	32¾	33
Chicago, Bur. & Quincy	103	104⅜
Delaware & Hudson	149	149
Delaware, Lack. & West	135½	136
Erie	25⅛	25⅛
Erie, Pref.	61	61
Lake Shore	105	105
Louis & Nash.	83½	84⅛
Michigan Central	92¾	92½
Missouri Pacific	72¾	73⅛
New Jersey Centra	119	120
Northwestern	108¾	109⅛
Oregon Navigation	90	93½
Pacific Mail	37	37¼
Reading	36⅜	37⅛
Rock Island	90⅝	91⅛
St Paul	67¾	67⅞
Union Pacific	63¾	64⅛
Western Union	82¼	82½

PRODUCE MARKET.

	March.	April.	May.
Wheat			88⅝
Corn	36	36¼	37
Oats	29	28⅜	27⅛

MERCANTILE EXCHANGE.

Butter—Market steady. Creamery—Western, 23c.@25c.; Elgin, 27½c.@ c.; imitation, 18c.@18½c. Dairy—Eastern half-firkin tubs, 21c.@23 c.; eastern, firkins, 14c.@16c.; eastern, dairies entire, 13c.@17 c.; western, 15c.@15c. Factory—Fresa, 15c.@15c.; June packed, 6c.@8c.

Cheese—Market firm. Factory—New York, cheddar, 11½c.@11½c.; western, fair, 9½c.@10c. Creamery—New York, part skims, 8½c.@9c.; Pennsylvania, part skims, 1c.@11½c.; full skims, 2c.@3c.

Eggs—Market steady. Fresh—Eastern, firsts, 16c.@16½c.; western, firsts, 16c.; southern, firsts, 14½c.@15c.

Best Soap in the market, 5c.

CUT FROM

OZONE SOAP WRAPPERS

The above Trade-Mark and send to us. We will give:

For 10, a Set of Embossed Cards.
For 25, a Beautiful Panel Picture.
For 27, a Silver Napkin Ring.
For 33, a Silver Sugar Shell.
For 38, a Silver Butter Knife.
For 40, a Large Table Spoon.
For 58, a quarter doz. Silver Spoons.

This Silverware is warranted Sterling Silver finish on WHITE METAL.

FAIRCHILD & SHELTON,
121 to 137 Housatonic Ave.,
BRIDGEPORT, CONN.
2-14-6mo-t t. & s

DICKINSON, Jeweler and Optician,

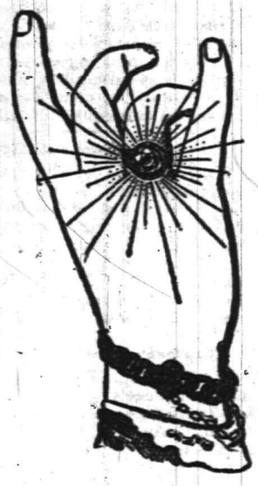

18 PARK AVENUE, has a fine line of CHOICE GOODS, consisting of Gold and Silver Watches, Fancy Clocks, Diamond Rings, Lace Pins, Chains, Charms and Silverware. Sole Agent for Dr. King's Spectacles.

☞ Don't forget the number.

12-14-tf

Willcox & Gibbs S. M. CO.

Orders left at
95 E. FRONT STREET,
Will be promptly attended to.
NEEDLES, OIL, &c.
F. A. WEEKS, Agent. 2-23-3m

LEWIS B. GODDINGTON,
[Successor to T. J. Carey,]
Furniture and Freight Express,
OFFICE—24 W. FRONT St.

LARGE COVERED VANS or TRUCKS. Goods delivered to any part of the U. S. Satisfaction guaranteed. Charges reasonable. P. O. Box 89 ☞ Piano moving a specialty. 1-1-tf

NO CIGARETTES SOLD !

But any kind of a SEGAR you desire can be purchased Wholesale and Retail, at
Dobbins' Segar Store, 37 North avenue,
Opposite R. R. Station.
He manufactures them and knows what they contain. ☞ TRY THEM.

CORPORATION NOTICE.—By virtue of a resolution adopted by the Common Council, at a regular meeting held March 3, 1890, the inhabitants of the City of Plainfield are requested to meet the Common Council at a public meeting to be held in the Council Chamber on Monday evening March 17th inst., at 8 o'clock, and there make known their objections, if any they have, to the cancelling of the contract made and entered into by the inhabitants of the City of Plainfield with Rudolph Hering, as engineer in the construction of the Water Works. Dated January 18, 1890.

J. B. COWARD, City Clerk.

Dated March 4, 1890.

CORPORATION NOTICE—Notice is hereby given that the following Ordinance has been introduced before the Common Council, read the second time and ordered engrossed preparatory to its third reading, and that it is the intention of the Council to adopt the same.

J. B COWARD, City Clerk.

Plainfield, N. J., March 3, 1890.

AN ORDINANCE

To amend an Ordinance, entitled "An Ordinance to License Inns and Taverns and to Regulate and Prohibit the sale of Spirituous and Fermented Liquors," approved February 22, 875; re-adopted March 8, 1875, notwithstanding the objections of the Mayor. Amended by Ordinances approved June 3, 187 ; December 7, 1881; December 19, 1882; January 30, 1883; November 10, 1884; December 31 1887; February 7, 1888 and Ordinances approved February 5, 1889.

The Inhabitants of the City of Plainfield, by their Common Council, do enact as follows:

SECTION 1. That section 7 of the Ordinance designated in the title hereto, be and the same is hereby amended so as to read as follows:

"Licenses to sell spirituous, vinous, malt or brewed liquors in any quantity from one quart to five gallons may be granted under this Ordinance, upon the applicant presenting to the Common Council written application therefor, signed by such applicant and setting forth the purpose for which such license is asked, and the place in which the applicant proposes to conduct his business, accompanied by a certificate recommending the applicant to be a fit and suitable person to be licensed, signed by at least five freeholders in and residents of the city of Plainfield, three of whom reside in the same ward in which said proposed place of business is situated and within one thousand feet of said applicant; but no such license shall be taken or construed to authorize any such licensed person to suffer or permit any of said liquors, sold under and in pursuance of such license, to be drunk on or about the premises where sold; and no person not licensed under this section shall sell, furnish or supply any spirituous, vinous, malt or brewed liquors to persons or families in dwellings under a penalty of a fine not exceeding one hundred dollars, or imprisonment not exceeding sixty days, either or both, for each and every offense.

SEC. 2. That section 17 of said Ordinance be and the same is hereby amended by striking out the words and figures "one hundred dollars ($ 00") where they occur in said section and inserting in their place and stead the words and figures "two hundred and fifty dollars ($250.");

SEC. 3. That every licensed person engaged in furnishing or supplying liquors to persons or families in dwellings, shall carry with him while so engaged the license for inspection, under the penalty of five dollars for every neglect so to do; and when the licensee shall find it necessary in the prosecution of his business to use more than one vehicle for the delivery of spirituous, vinous, malt and brewed liquors, or any of them therefrom, such licensee at his place of business, the city clerk shall issue to such licensee a certificate for every additional vehicle, which certificate shall be carried by the driver of such vehicle for inspection, under the penalty of five dollars for every neglect so to do. The city clerk shall demand such evidence as he may deem necessary before issuing any certificate.

SEC. 4. That the loan of any certificate as aforesaid to any person not authorized to use the same, shall subject the offender to the penalty of a revocation of the license under which the certificate is issued.

Music Hall Furniture Store,

C

OUR
CHAIRS,
DESKS, ETC., ETC.,
AT
34 W. FRONT ST.,
PLAINFIELD, NEW JERSEY.

POWLISON & JONES.
3-30-y

J. P. LAIRE & CO

HAVE THE LARGEST STOCK OF

STOVES & RANGES

For Spring Trade !

IN THE STATE, AND

PRICES LOWEST.

House Furnishings, all Kinds.
823

HAVE YOUR

PRESCRIPTIONS PREPARED

AT

Miller's Pharmacy.

ONLY THE

PUREST DRUGS USED,

WITH

COMPETENT GRADUATES

TO

COMPOUND THEM.

J. G. MILLER,
No. 10 E. Front St., Plainfield, N. J.
12-17-tf

LADIES' HAIR DRESSER.
1869. JULES BOUTES, 1888.
No. 7 WEST SECOND STREET.
—Artistic French Hair Cutter,—
Exclusively for
—Ladies and Children.—
N. B.—All kinds of HAIR GOODS on hand or MADE TO ORDER. 8-14-tf

USE

Snyder's

COCOA

FOR BREAKFAST AND SUPPER.

VANILLA CHOCOLATE

(Pink Wrapper),

FOR EATING AND DRINKING.

For Purity of Material and Deliciousness of Flavor, UNEXCELLED.

☞ SOLD BY ALL GROCERS. 12-9-3m

R. R. FAIRCHILD,

Furniture & Bedding,

21 EAST FRONT STREET.

BABY CARRIAGES !

I now have in stock the largest line of Baby Carriages ever shown in Plainfield; which in style, quality and price I know will suit you. Come and see them before you buy.

4 DOORS BELOW POST OFFICE. 1-11-t

Boots and Shoes,
LOW PRICES.
At G. W. Force's.
FALL AND WINTER GOODS
11 West Front Street,

JOSEPH KREWSON,

(Successor to Tunis J. Carey, to whom reference is made)

-FURNITURE EXPRESS.-

OFFICE—51 WEST FRONT STREET.

Large Jumbo Trucks, and experienced men. Furniture carefully and promptly removed to all parts of the city, or anywhere in the United States, by express or freight. A specialty made in MOVING PIANOS. 2-15-tf

CHARLES BOCK,

Wholesale Dealer and Bottler of

Wines, Liquors and Beers,

Of all kinds and grades,

No. 27 EMILY STREET,

Telephone Call 92, NORTH PLAINFIELD, N. J.

Liebman Sons First Premium Beer, and the Celebrated Wurzburger. Imported and Domestic Ales and Porter. 8-8-1y

EDWARD C. MULFORD,

45 North Avenue,

Opposite Station.

REAL ESTATE, INSURANCE. 1-4-y

PEERLESS DYES Are the BEST. Sold by Druggists.

Higgins' Stage Line

TO BE RUN ON THE FOLLOWING SCHEDULE—STRICTLY ON TIME:

First trip from Hillside ave. and Broadway—7:40 A. M. to meet 7:58 A. M. train. Route—Hillside ave. and Broadway, Broadway to 9th st.; to Second place; to Crescent ave.; to Park ave.; to Depot.

2d trip	8.15 A. M.	to meet	8.32 A. M.	train.
3d do	9.15	do	9.32	do
4th do	10.00	do	10.37	do
5th do	11.00	do	11.24	do
6th do	11.45	do	12.08 P.M.	do
7th do	1.45 P. M	do	2.15 & 2.25	P.M. do
8th do	2.45	do	To the Post Office.	
9th do	3.30	do meet	3 51 P. M.	train.
10th do	5.00	do do	5.39	do;
11th do	5.45	do do	6.07	do
12th do	6.45	do do	7.03	do

Stage will also leave Plainfield ave. and 7th st., and Rockview and Mercer aves., North Plainfield, according to the above time table, and make same connections.

Stage will make return trips over above routes, leaving Plainfield depot as follows: 8.07, 8.29, 9.37, 10.10 11.30 A. M. 2.04, 2.30, 3.45 4.34, 5.20, 6.20, P. M.

Horses and Carriages kept expressly for ladies' pleasure and calling purposes. Saddle Horses a specialty, for gentlemen and ladies.

Busses after 7 o'clock in the evening, for private parties, at moderate rates.

M. A. HIGGINS, Proprietor.

STABLES on Sycamore st., bet. 5th and 6th. Telephone Call. 18. 7-8-tf

Railroads.

PENNSYLVANIA RAILROAD.

THE STANDARD RAILWAY OF AMERICA
PROTECTED THROUGHOUT BY THE
Interlocking Switch and Block Signal System.

TRAINS FOR THE WEST.

On and after Mch. 2, 1890, trains leave Elizabeth as follows:

9:35 A. M. FAST LINE, with Pullman Vestibule parlor and sleeping cars, dining car from Philadelphia daily for Pittsburg, Columbus, Cleveland and St. Louis, daily, except Saturday, for Chicago and Toledo.

7:08 P. M. WESTERN EXPRESS with Pullman Vestibule sleeping cars and dining car daily for Pittsburg, Chicago, Cincinnati, and St. Louis, daily except Saturday, for Cleveland and Toledo.

8:42 P. M. PACIFIC EXPRESS, with Pullman Vestibule sleeping cars, daily for Pittsburg, Chicago, and Toledo, daily except Saturday, for Cleveland.

For Baltimore, Washington and the South—1 00, 6 56, 7 59, 9 05 A. M.; 1 39 and 9 49 P. M. On Sunday at 1 00, 6 59, 9 05 A. M., 9 35 P. M.

For Philadelphia, 1 00, 6 56, 7 59, 9 05, 9 35, 11 57 A. M.; 12 55, 1 39, 5 40, 6 37, 7 49, 9 39 P. M. Sundays at 1 00, 6 59, 9 05, 9 35, 10 41 A. M.; 5 40, 7 47 and 9 39 P. M.

FOR ATLANTIC CITY.

2:34 P. M. (Through parlor car and day coach,) week-days. For the month of May, 1:39 P. M., week-days.

For Trenton—1 00, 6 56, 7 10, 7 59, 9 05, 9 35, 11 57 A. M.; 12 55, 1 39, 2 54, 5 36, 6 37, 7 49, 9 39 P. M., Sundays at 1 00, 6 59, 9 05, 9 35, 10 41 A. M.; 5 45, 7 47 and 9 39 P. M.

For Lambertville, Phillipsburg and Belvidere via Trenton—7 59 A. M.; 1 39, 2 54 P. M.

For Flemington—7 59 A. M.; 2 54 P. M.

For Bordentown, Burlington and Camden via Trenton—7 59, 9 35, 11 57 A. M. 1 39, 2 54, 5 45, 7 49 P. M. Sundays at 10 41 A. M. and 5 40 P. M.

A full line of tickets are on sale, and sleeping car accommodations can be secured at the ticket office at Elizabeth.

For further information, see time tables to be had at the ticket offices.

CHARLES E. PUGH, General Manager.
J. R. WOOD, Gen. Pass. Agent.

Central Railroad of New Jersey

Station in New York—Foot of Liberty Street.

Time Table in Effect Feb. 10, 1890.

PLAINFIELD AND NEW YORK.

Leave Plainfield 3.37, 5.29, 5.38, 6.29, 6.59, 7.36, 7.50, 7.56, 8.00, 8.15, 8.31, 8.37, 9.32, 10.37, 11.34, a. m., 12.08, 1.07, 1.46, 2.15, 2.26, 3.12, 3.51, 5.17, 5.54, 6.07, 6.54, 7.08, 8.21, 9.28, 10.12, 11.38, p. m. Sunday—3 37, 5.19, 8.01, 8.37, 11.02, a. m., 12.08, 1.38, 3.30, 5.16, 7.01, 7.48, 8.27, 9.22 p. m.

Leave New York from foot of Liberty Street, 4.00, 6, 7, 7.45, 8.45, 9.00, 10.00, 11.30 a. m., 1.00, 2.30, 3.30, 3.45, 4.00, 4.30, 5.00, 5.15, 5.30, 5.45, 6.00, 6.30, 7.00, 7.30, 8, 8.30, 9 15, 10, 11.30, p. m., 12.15, night. Sunday—5, 7, 8.30, 9.30, a. m., 12.00, m., 1, 1.15, 4.30, 5.30, 6, 7.00, 10.00 p. m., 12.15, night.

PLAINFIELD AND NEWARK.

Leave Plainfield 5.38, 6.29, 6.59, 7.20, 8.00, 8.27, 9.32, 10.37, 11.24, a. m., 12.08, 1.07, 2.15, 2.26, 3.12, 3.51, 5.17, 5.07, 6.54, 7.03, 8.31, 9.28, 11.38, p. m. Sunday—8.01, 8.37, 11.02, a. m., 12.08, 1.38, 3.30, 5.16, 7.01, 7.48, 9.14, 9.22, p. m.

Leave Newark—6.15, 7.10, 7.50, 8.55, 9.18, 10.38, 11.25 a. m., 1.10, 1.35, 2 45, 3.40, 4.02, 4.35, 5.05, 5.38, 6.55, 6.25, 7.15, 7.35, 8.30, 10.10, 11.38 p. m. Sunday—8.30, 9.15, a. m., 12.08, 1.10, 4.10, 6.40, 7.05, 10.20, p. m.

Passengers for Newark change cars at Elizabeth.

PLAINFIELD AND SOMERVILLE.

Leave Plainfield 5.12, 8.07, 9.37, 10.10, 11.30, a.m., 2.04, 2.30, 3.45, 4.34, 5.20, 5.34, 6.20, 6.38, 7.15, 7.34, 8.20, 9.43, 11.13, 12.43 p. m. Sunday—6.12, 8.12, 10.33 a. m., 2.03, 2.30, 5.14, 6.35, 11.14 p. m.

Leave Somerville 6.00, 6.30, 7.08, 7.25, 7.35, 7.45, 9.05, 10.15, 11.40 a. m., 1.20, 1.56, 2.00, 3.25, 4.50, 5.33 5.05, 8.50, 11.05, p. m. Sunday—8.30, 10.35, 11.38 a. m., 1.05, 4.50, 7.15, 8.00, 8.50, p. m.

PLAINFIELD AND EASTON.

Leave Plainfield 5.12, 8.07, 9.37, a. m., 2.04, 4.34, 5.20, 6.38, p. m. Sunday—6.12, 8.12, a. m., 2.03, 6.36, p. m.

Leave Easton 6.05, 8.50, a. m., 12.39, 4.09, 6.49 p. m. Sundays—7.15, 10.22 a. m., 6.50, 7.00 p. m.

PLAINFIELD AND LAKE HOPATCONG.

Leave Plainfield 9.37, a. m., 5.20, p. m.

WESTWARD CONNECTIONS.

LEAVE PLAINFIELD

5.12, a. m.—For Easton, Allentown, Reading, Harrisburg, Mauch Chunk, Williamsport, Tamaqua, Wilkesbarre and Scranton.

8.07 a. m. for Flemington, Easton, Bangor and Mauch Chunk.

9.37 a. m.—For High Bridge Branch, Easton, Allentown, Reading, Harrisburg, Mauch Chunk, Williamsport, Tamaqua, Nanticoke, Upper Lehigh, Wilkesbarre, Scranton, &c.

10.10 a. m. for Flemington.

2.04, p. m.—For Flemington, Easton, Allentown Reading, Harrisburg, Mauch Chunk, &c.

4.34, p. m.—For Easton, Bangor, Mauch Chunk, Tamaqua, Shamokin, Drifton, Wilkesbarre, Scranton, &c.

5.20, p. m.—For Flemington, High Bridge Branch, Schooley's Mountain, Easton, &c.

6.20, p. m.—For Flemington.

6.38, p. m.—For Easton, Allentown, Mauch Chunk, Reading, Harrisburg, &c. 6.12 a. m. Sundays, for Easton. 8.12 a. m. Sundays, for Easton, Allentown and Mauch Chunk. 2.03 p. m. Sundays, for High Bridge Branch, Easton, Allentown, Mauch Chunk, Tamaqua and Pottsville. 6.36 p. m. Sundays, for Easton, Reading, Harrisburg, &c.

For Atlantic City—At 8.37 a. m., 12.03, 2.15 p. m. Sundays—8.37 a. m.

Long Branch, Ocean Grove, &c.

Leave Plainfield 8.37, 8.00, 10.37, a. m., 12.03, 2.15, 3 51, 5.54 p. m. Sundays—(except Ocean Grove) 8.37, a. m. 2.30 p. m.

For Perth Amboy—8.37, 5.38, 8.00, 10.37, a. m. 12.03, 3.51, 5.17, 5.54 p. m. Sunday—8.37 a. m., 3.30 p. m.

For Freehold—3.37, 8.00, 10.37 a. m. 12.03, 3.51, 5.54 p. m.

BOUND BROOK ROUTE.

Leave Plainfield for Philadelphia, 1.17, 5.12,* 8.30, 9.18, 11.30*, a. m., 2.04*, 2.30, 4.06, 5.34,* 6.38*, 8.20, p. m. Sundays—1.17, 9.18, 10.33, a. m., 2.30*, 4.06, 5.14*, 6.38 p. m.

For Baltimore and Washington at 1.17, 9.18, 11.30* a. m., 2.47, 4.06, 5.34* p. m. Sundays—1.17, 9.18, a. m., 2.47, 4.06, 5.14* p. m.

RETURNING—LEAVE PHILADELPHIA

Ninth and Green streets, 7.20*, 8.20*, 9 45, 11.10 a.m., 12.56, 1.20, 3.16, 5.15, 5.50, 7.20, 8.45, 12.01 p. m. Sundays—9.00 a. m., 12.50, 3.10, 5.15, 6.05 7.20, 12.00 p. m.

From 24th and Chestnut—8.10, 8.18*, 11.35, a. m. 12.50, 3.25, 5.55, 7.25 p. m. Sundays—8.10, 8.38 a. m., 12.50, 3.25, 5.55, 7.25 p. m.

Leave Trenton, Warren and Tucker streets, 1.30, 4.15, 6.50*, 8.00,* 9.00*, 10.25 a. m., 12.00 m., 1.35, 2.14, 4.14, 5.55, 6.41, 8.10, 10.00 p. m. Sundays—1.30, 4.15 9 50 a. m., 1.55, 4.00, 5.55, 6.42, 8.15 p. m.

Plainfield passenger by trains marked *, change cars at Bound Brook.

J. H. OLHAUSEN, Gen Sup't.
H. P. BALDWIN, Gen'l Pass. Agent.

THE PRESS
Alone in Plainfield, has the Elements of Value, Circulation, Character and Public Confidence and Support.

THE DAILY PRESS.

THE PRESS,
Plainfield's Only Daily Newspaper Read by the People Who Have Money to Spend With Those Who Advertise

ESTABLISHED May 10, 1887. PLAINFIELD, N. J., MONDAY, MARCH 10, 1890. PRICE, TWO CENTS

Buy a New Broom.

We will sell this week 25 doz. Brooms, 13c each; value 20c.

1,000 yards left of those remnants of Outing Flannels—just the thing for Children's wear. Price 9c; value 13c.

Our line of Hamburg Embroideries this season surpasses all previous efforts. Qualities the Best and prices the Lowest.

Our show window will give you some idea of the new changes in Matting that have come out this season. Our prices *we guarantee lower* than all others.

When in the store look through our House Furnishing Department. There are many new things there that will interest you. We call particular attention to our new assortment of fine Glassware.

Special prices on Bleached and Brown Muslins, Table Linen, Toweling, etc.

Van Emburgh & White,

18 WEST FRONT STREET.

CARRIAGES

Of every description in stock or built to order.
Coupes, Cabriolets,
Surries, Depot Wagons,
Buggies, Road Wagons,
Physicians' and Ladies' Phaetons,
AT
RYERSON'S
Carriage, Harness and Horse Goods
EMPORIUM,
33 Somerset Street.
Open until 8 P. M. 1 4-tf

Fresh Garden Seeds,

Choice Clover and Timothy Seed,
Fertilizers, Othello Ranges.
Plumbing, Tinning, Hardware & House Furnishings.
A. M. GRIFFEN
13 East Front Street.
TELEPHONE CALL 8.

A Word With You

ABOUT CARPETS!

Wishing to sustain the reputation we have always enjoyed—that of giving the "Best Goods for the Least Money," we will offer this extraordinary inducement:

Best extra heavy Tapestry Brussels at 65 and 69c; Best, all-wool, two-ply Ingrains at 60 and 65c; extra heavy two-ply Ingrains, 40, 45 and 50c; good Ingrains 25c; and we will line them FREE OF CHARGE.

Good Fancy Mattings 12½, 15, 18 and 20c.

The following SPECIALS for a few days: Lot good Crash Toweling, 4c yard; lot Dress and Apron Ginghams 7c., worth 10c; lot Dress Calicoes, 5c, worth 8c. Our 50c Corsets, for a few days, at 39c. Lot of Ladies' Muslin Underwear, 25c per garment, and upward. All the standard brands of Bleached and Unbleached Muslins at Lowest Market Prices.

I. H. BOEHM, 7 West Front St.
8-25-tf

House Numbers

At Collier's, 3 Park Avenue,
WATCHMAKER, JEWELER AND ENGRAVER.
Established, 20 YEARS. N.B.—No Botching
1-14-tf

SEVERAL NEW and ELEGANT PIANOS AND ORGANS

JUST RECEIVED, and for sale
VERY CHEAP!
A. Vanderbeek, 33 Park Ave.
8-27-tf

C. K. COMPTON,

Baker, Confectioner and Iced Cream Manufacturer.
Iced Cream in Fancy Form, and Individual Bricks for Teas and Parties.
Plain and Fancy Cake, Charlotte Russe and Macaroons, fresh every day. *MY OWN MAKE.*
Try my Home Made Bread; it will please you; hot at 5 P. M.
If you desire FRESH and PURE CANDY, you can make *NO MISTAKE* in buying my goods.
I manufacture LARGELY, and *GUARANTEE THE QUALITY.*
26 WEST FRONT STREET.
11-18-tf

OUR ANNUAL

BARGAIN SALE on all broken lines, will take place MARCH 1 to MARCH 15. On SHOES we do not intend to size up for the Spring and Summer trade; we will sell these goods at COST and BELOW, as we want to make room for straight lines now in the works. We do not want to carry over any odds and ends. We never have, and we don't propose to; and should we happen to have your size, you will get a GENUINE BARGAIN. Don't forget the time—MARCH 1 to MARCH 15.

DOANE & VAN ARSDALE'S,

22 WEST FRONT ST. THE ONE-PRICE BOOT AND SHOE HOUSE.

THE WARM WINTER

Has left us with a large stock of
Heavy Kid and Driving Gloves,
Which We Will Sell AT COST!
SEBRING BROS.,
Clothiers, of Park Avenue.
12-6-y

WE TAKE THE LEAD!

FROM SATURDAY, FEB. 22, until MARCH 1, we will offer all our domestic goods at greatly REDUCED PRICES; important among which are the following:

Fruit-of-the-Loom Muslin, 8c yard; Lonsdale Muslin, 8c yard; Lonsdale Cambric, 10c yard; Dwight Anchor, 9c yard; Good Bleached Muslin, 6c and 7c yard; Atlantic A & H, 7½c yard; A good Unbleached Muslin, at 6c.

Straw Ticking from 6c to 10c yard; A. C. A. Ticking—best made—13½c yard; Lining Cambrics, 5c per yard; Twill Muslins, 8c and 10c yard.

We will also give reduced prices in other departments.

Carpets, Mattings, Oil Cloths and Mats at the VERY LOWEST PRICES IN TOWN.

LEDERER'S, 9 West Front Street.
4-2-y

Where Did You Get That Umbrella?

At A. C. HORTON'S, 5 W. Front St

He Has Them in all Materials From the Purest Silk Down to the Everlasting Wearing Gloria. He Has Them at all Prices From the Cheaper Natural Woods up to Gold and Silver Handles.

A Great Drive in Winter Underwear
AT HORTON'S,
And Don't You Forget It 10-1-tf

33 PARK AVENUE!

Is the place to buy
Wagons, Sleds, Skates, Tops, and Sporting Goods, also Musical Instruments.
BIRDS MOUNTED TO ORDER.
A. M. VANDERBEEK & CO.
12-6-y

BEFORE BUYING ELSEWHERE, CALL AT
THE EMPORIUM,
For FANCY GOODS and NOTIONS. All goods warranted as represented, and money always returned for goods not perfectly satisfactory.
Everything at the Lowest New York Prices!
Call and see for yourselves that we mean business at
SHERMAN & BECKER'S, 73 Park Ave., cor. 4th St.
12-6-y

We Are the People Who Keep

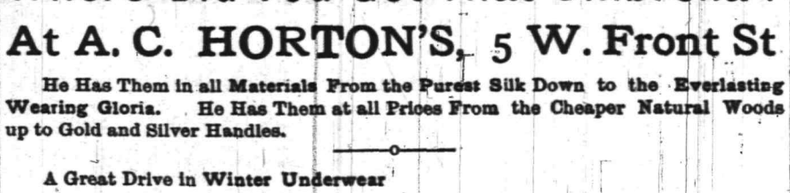

—SKATES, all clamp "Eureka," for 80c., $1.50, $2.00, $2.25 per pair. SLEDS, both wood and iron, 50c., 75c., $1 00, $1.25, $1.50 ROGERS' SILVER PLATED KNIVES, first quality, $4.50 per dozen. CARVERS, Stag Handle, $1 35, $1 75, $3.50, $4 and $5. ROCHESTER LAMPS, Piano, all Brass, $16.75. All Iron, $20.
TELEPHONE 126. J. C. PIERSON, Jr., 42 W. Front St. 12-6-t

GAVETT'S,

15 E. FRONT STREET.
NEW AND LATEST NOVELTIES IN
ARTISTIC LAMPS, FANCY CHINA,
BISCUIT JARS, FIGURES,
VASES, GIFT CUPS, Etc.
10-25-tf

NO ESCAPE FOR HIM

Burchell Now in the Shadow of the Gallows.

HOW MANY ARE HIS VICTIMS?

Suspected of Other Crimes Besides the Murder of Benwell.

An Officer Says the Evidence Against Him is Strong—Sympathy is With Mrs. Burchell, Although the Coroner Found Her Guilty With Criminal Knowledge of the Benwell Murder.

NIAGARA FALLS, March 10.—There is now but little doubt that Burchell is more of a villain than was at the time of his arrest supposed. The story from Woodstock, Ont., is thought by many to be the true solution of the mystery there, and is as follows:

Some two or three years ago a young Englishman, Neville H. Pickthall, went to Woodstock, and about a year ago purchased a farm six miles south of there and about four months ago married the daughter of his minister.

On February 10 last, Pickthall raised $1,000 on a mortgage on his farm and left here, saying to his wife: "I am going to double this money before I come back."

He was seen at Niagara Falls that night, and said he was going to New York to meet his sister.

The testimony in the Burchell examination showed that he reached New York and there met the Burchells. Since then no trace of him has been found and no word has been received from him.

His disappearance caused a stir at the time, and the police sent descriptions of him all over the country.

The theory now is that he was enticed to New York by Burchell with the expectation of making a large sum of money, and that he was put out of the way for the money he carried with him.

A search of Burchell's baggage will be made for anything that might give a clew to Pickthall's fate.

Burchell on close examination is not the prepossessing man he has been reported as being. He has a cold, restless blue eye, that never meets your gaze fairly and squarely, and when he moves there is a spring in his step that is suggestive of the feline race.

Mrs. Burchell, the wife of the suspected man, is still at Baldwin's boarding house, in Clifton, under the close guard of Officer Grisdale. When the verdict of the coroner's jury was announced, Saturday, finding that Benwell came to his death at the hands of Reginald Burcell, and implicating the wife as having guilty knowledge of the crime of its commission, Chief of Police Young wired to the Assistant Attorney-General for instructions as to the disposal of Mrs. Burchell. It was then thought that she would have to be taken to the jail at Welland, where her husband is confined. The Attorney-General, however, telegraphed to keep her under surveillance at Clifton until after the adjourned session of the preliminary hearing before Magistrate Hill on Wednesday.

When a reporter visited Baldwin's boarding house yesterday Mrs. Burchell was sitting in a rockingchair beside one of the parlor windows, in an utterly listless posture. Her eyes were red from recent weeping, and there was that about the woman's whole appearance which bespoke a spirit utterly broken. She looked as if she would have liked to have spoken of her troubles, but Officer Grisdale was too watchful for that. He utterly refused to permit the reporter to approach his prisoner.

"Nobody can speak to her," said he, and nobody has or will until the preliminary investigation is concluded.

The sympathy here is strongly with Mrs. Burchell and all seem to think she is innocent of any connection whatever with the crime or crimes of her husband.

Government Detective Murray, in an interview, said he has the strongest case of circumstantial evidence he ever had, and when presented it will be impossible for Burchell to escape the clutches of the law. This is not the first, second or third young Englishman lured to this country by him, he says, and before the case is finished the fate of all of them will be cleared up.

The Ice Harvest on the Kennebec.

GARDNER, Me., March 10.—It is estimated that the ice housed on the Kennebec river up to to-night is 1,036,000 tons. Of this amount 90,000 tons is ice left over from last season. The total product, according to a careful estimate, will be 1,500,000 tons. This does not include ice cut above the dam at Augusta, which it is estimated, will be 30,000.

The De Ruyter Still Aground.

SCITUATE, Mass., March 10. — The steamer De Ruyter remains in the same condition. She is full of water and badly iced. Some of her hatches have gone. A tug and one lighter are alongside, but nothing has been removed yet except the sailors' clothing. It looks like a change of wind to the eastward which would wrench the vessel badly.

A Fire Kindled by Burglars.

SHARON, Pa., March 10.—Burglars ransacked the Emmet House at Wheatland, and then set fire to the place. A number of boarders escaped with nothing on but their night clothes. Flames destroyed the hotel and two frame buildings.

A Rare Book Sold.

LONDON, March 10.—A Bible printed in an Indian language at Cambridge, Massachusetts, in 1661, was among the rare books in a collection just sold at auction here, and fetched $510.

DESTITUTION IN THE DAKOTAS.

An Appeal for Assistance Made Through the Red Cross Society.

WASHINGTON, March 10.—The reports of destitution in North and South Dakota caused an investigation to be made by the Red Cross Society, and the following from Commissioner of Agriculture Helgesen, of North Dakota, is given out by the Red Cross Society. The communication is dated Grand Forks, Feb. 21:

"There are probably 5,000 to 6,000 people dependent and a good many more who have provisions for themselves, but need feed for stock. Considerable help has been received from St. Paul and Minneapolis, also from Chicago, and from several States East and South, but thus far only enough to temporarily relieve the needs of the destitute, and much more will have to be solicited from time to time."

Commissioner Helgesen accompanies his letter with a paper which contains an appeal to the public signed by the commissioner, as follows:

"The suffering for want of provisions, clothing, fuel, and feed for stock in several counties of North Dakota, is unprecedented in the State and needs some explanation.

"Good reasons at first rewarded our farmers; every acre was turned over for harvesting in 1888. All appeared well until August of that year when a severe frost, a thing unknown before, killed the ripening grain. It did much damage in the older end better portions of the State, but it entirely destroyed the newer sections. The hardy men did not lose their courage, but hired out to neighbors, thereby earning the money necessary for the seed and living of 1889. The unprecedented drouth of last year was doubtless felt most severely of anywhere in the West in the fields and families of the newly settled portions of both North and South Dakota. This second entire failure in some sections left many people completely destitute.

"While nearly the entire State suffered from drouth, only seven or eight counties need much assistance. In these counties there are not less than 5,000 people dependent wholly or in part on outside help until they can raise another crop, and a still larger number will need some assistance for stock. Most of them have hay, but horses and oxen will not be able to work sufficiently to get in the spring crops unless they have grain.

"The supplies heretofore receive are far from meeting the demand and provisions are urgently needed. The counties are well organized and supplies are distributed through the County Commissioner.

"All contributions, whether money or provisions for clothing, should be forwarded to said commissioner at Grand Forks, where the proper division will be made."

A SWEEPING CHALLENGE.

McAuliffe Ready to Fight Any Man in the World for from $1,000 to $10,000.

SAN FRANCISCO, March 10.—The latest sensation in sporting circles is Joe McAuliffe's challenge, accompanied by $500, in which he agrees to meet any man in the world under Queensberry rules to a finish, for any sum from $1,000 to $10,000, Jim Corbett preferred. Towards the latter McAuliffe's animosity knows no limit, and he makes an exception in Corbett's case, when he says that he will meet Jim in private or public with hard or soft gloves for anything from a pint of peanuts to $10,000.

Corbett the other day stated in a card that he would pay no attention to challenges for at least six months.

Corbett left for the East Saturday night. He was given a reception Friday night by his many friends who presented him with a magnificent diamond pin, a diamond locket and a beautiful gold watch and chain.

Election Contests at Kingston, N. Y.

KINGSTON, N. Y., March 10.—At the charter election last Tuesday the board of inspectors for the Fifth ward declared Patrick J. Brennon, Democratic candidate for Alderman, elected by one majority over Henry Beck, an independent candidate endorsed by the Republicans. In the Fourth ward the inspectors declared Daniel J. Halloran, (Dem.) elected by two majority over Enoch Carter, (Rep.); returns to that effect have been filed with the City Clerk. All the candidates have retained counsel and contests over both seats will begin to-day when the Common Council meet as a canvassing board. Beck is one of the present Aldermen from the Fifth ward. Lively times are expected.

Detroit's Baseball Plans.

DETROIT, Mich., March 10.—The directors of the Detroit Baseball Club are working on a scheme to have the Brotherhood put ten clubs in the field, one here and one in St. Louis. Anything reasonable will be offered. Failing in this they will try to build up the International League, holding their franchise to prevent the League getting the players. If all other schemes fail they will turn the team over to the Brotherhood and offer them free grounds. Detroit has $25,000 on hand and a good team.

Duryea Deserts the Brotherhood.

ST. LOUIS, Mo., March 10.—James Duryea, the pitcher, has deserted the Brotherhood and signed with President Stern of the Cincinnati club. Duryea left Cincinnati on Friday, presumably to join the Brotherhood team at Savannah, Ga., but came instead to St. Louis. He met President Stern here and signed a three years ironclad contract to play with the Cincinnati club at a salary of $4,000.

Parnell Will Prosecute Another Paper.

LONDON, March 10.—Mr. Parnell will prosecute the Exeter Gazette for copying the alleged forgeries printed in the Times, and continuing the publication thereof.

CAMDEN'S MYSTERY

Interest in the Murder of Annie Leconey Revived.

ANOTHER CLUE OBTAINED

And an Arrest Likely to Occur in a Short Time.

A Conversation Said to Have Been Overheard Between Three Negroes That is Thought to Have a Bearing on the Murder—Murray and Lingo Two of the Three Negroes Referred To.

CAMDEN, N. J., March 10.—Interest in the murder of Annie E. Leconey, for which her uncle, Chalkey Leconey, was tried and acquitted, has been revived by a sworn statement made by Charles Thompson, of this city, which may lead to the arrest of another person on a charge of committing the murder.

Thompson's statement which has been reduced to writing is now locked up in the safe of Mr. Grey, the lawyer who defended Leconey.

In the statement Thompson says that a few nights ago he was in Merchantville and entered a barroom there, when he met Garrett Murray and Francis Lingo, the two negroes who were arrested soon after the murder and kept in custody for some time. Thompson says that the two negroes, after keeping up a whispered conversation for some time, walked over to the station and waited until a train arrived. A colored man, of stout build, got off the train, and was greeted by Murray and Lingo, who addressed him as "Sam." The three men walked to the end of the platform, and in the darkness engaged in an earnest conversation.

Thompson says that he followed the negroes, and heard Murray ask "Sam" how much money he had got for the job.

"Sam" replied: "I got $180."

Murray and Lingo then asked "Sam," according to Thompson's statement, if it was not about time that he made a settlement with them. "Sam" replied that he had left the money in a safe place.

It is said that the officers have got a clew to the identity of "Sam," and his arrest may be expected at any time.

A HEAVY SENTENCE.

Eighteen Years and a Fine of $126,452 for a Defaulting Auditor.

LEBANON, O., March 10.—"Al" Graham, former Auditor of Warren County was sentenced, on his plea of guilty to the indictment charging him with embezzling the funds of the county to the amount of $63,211. To the sixteen other indictments for receiving payment on false vouchers he pleaded not guilty. He made a statement to the court in which he implicated Treasurer Coleman, who was sentenced a few days ago. He said that when he left Lebanon, Coleman proposed to him to buy off the investigating committee, and he said he had just 15 cents. Coleman gave him $300, which he used in his flight. The court sentenced him to be imprisoned for eighteen years and to pay a fine of $126,452.

A Defalcation in Newark, N. J.

NEWARK, N. J., March 10.—A rumor is current that the Aqueduct Board, a commission appointed to look after the water supply of Newark, have discovered an extensive defalcation in the department. Several thousand dollars have mysteriously disappeared, according to the report, and suspicion is directed against the son of one of the commissioners, who holds an important position in the office. The books are now being examined, and it is said that if the amount of the shortage, when it is definitely ascertained, is not made good, an arrest will at once be made.

Beaten By Drunken Ruffians.

PHILADELPHIA, March 10.—Andrew Smith and Archibald Hendrie while walking along an up-town street at 1 o'clock Sunday morning were set upon and severely beaten by a gang of five ruffians, who had a keg of beer and had become intoxicated. Both men were struck on the head with the brass spigot from the keg, and Smith's skull was crushed in. The injured men were taken to the Episcopal Hospital, where Smith's injuries were pronounced to be of a fatal character. Three of the attacking party have been arrested.

Blew the Top of His Head Off.

ASHLAND, Pa., March 10.—John McCafferty, a young man residing at Centralia, was shot and mortally wounded by Daniel Faust, who resides with his wife and another couple between here and that place. McCafferty, it is alleged, attempted to force an entrance into the house notwithstanding the threats of Faust, who was inside. When the door gave way Faust fired, blowing the top of McCafferty's head off. Faust has given himself up.

KILLED A SISTER OF CHARITY.

The Murderer Commits Suicide After He Had Been Arrested.

MOSCOW, March 10.—The body of a sister of charity named Piatnizky, well known for her many charitable deeds, was found cut into small pieces in a sack which was sewn up and thrown into a semi-retired spot, where detection was only a question of a few hours. The head was rudely cut from the trunk, and found wrapped in a cloth in another quarter of the city.

The crime was fastened upon a young medical student named Belsowsoff, who was arrested, and immediately committed suicide. No reason is known for the deed.

THE DAILY PRESS

Is an Evening Edition of the Weekly Constitutionalist and is issued at No. 3 North Avenue, every day—excepting Sundays and Holidays—at Five O'clock in the Afternoon; sent through the Post Office at $5.00 a Year, or delivered by Carrier at 10 Cents a Week.

It is devoted, Locally, to the Interests of the City of Plainfield, its Suburbs and its Neighboring Towns; and, Politically, to the Advancement of "The Greatest Good to the Greatest Number."

Correspondence solicited on all matters of Public Concern, but published only when accompanied by the Name of the Writer, in Confidence, as Endorsing the Truth and Honest Intent of the Communication.

Advertising Rates made known on Application at this office. Notes of Church Entertainments, Fairs, Sociables, Lectures, Cards of Thanks, Lodge Resolutions, etc., Inserted Free or Not, as Charity or Justice may demand.

W. L. and A. L. Force, - Publishers and Proprietors.

J. A. Demarest. - - Managing Editor.

DOING BUSINESS WITHOUT ADVERTISING IS LIKE WINKING IN THE DARK, YOU KNOW WHAT YOU ARE DOING, BUT NOBODY ELSE DOES.

BY THE WAY.

—Oh! for a Y. M. C. A. building.

—Mothers meeting in the parlors of Reform Hall next Thursday at 3 o'clock P. M.

—The target on the signal tower in Fanwood cut can be plainly seen from the Westfield station.

—The Young Men's Auxiliary of the Y. M. C. A. will meet to-night and every Monday during March.

—If you want the finest imported English tricycle in this country, at a bargain, address this office.

—Girls just let into society are wearing shorter gloves than last year. They hardly reach the crazy-bone now.

—Yesterday was a beautiful day, and the streets were thronged with pedestrians during the afternoon and evening.

—Remember the Young People's meeting to-night at 8 o'clock in the lecture room of Trinity Reformed church. You are invited to attend.

—One week from to-night, on the evening of St. Patrick's Day, the "Friendly Sons of St. Patrick," will give a grand banquet in St. Mary's T. A. B. Hall.

—A bill allowing two Justices of the Peace to decide on the merits of a criminal case before it is submitted to a Grand Jury, has been presented in the Legislature.

—During the Democratic primary held at Mount Bethel Hall, Saturday afternoon, the floor sunk about six inches under the weight of the crowd and considerable excitement prevailed.

—One of the cycler's journals says: "The Plainfield Bicycle Club has been doing the fair thing. Enlisting the services of the fair they held a fair, and secured a fair sum for the club treasury."

—The blue bird and the robin have come, but their songs are not entirely free from sadness. Possibly they realize that there is yet time for the blizzard to hump itself and grippe them hip and thigh.

—The Central Railroad company has paid $2,500 to James Packenham, the horse-car driver, who was badly hurt when his car was struck a few months ago by an express train, in settlement of his claim.

—Mrs. J. T. Ellis will return to Westfield, March 15, for a series of meetings lasting nine days. The first will be a Bible Reading on Saturday afternoon at Temperance Hall, at 3:30. Gospel meetings every evening.

—The annual meeting of the Woman's Foreign Missionary Society will be held in the Crescent Avenue chapel on Tuesday, at 3 o'clock. A missionary from India will address the meeting. All are cordially invited to attend.

—Some of the sidewalks in North Plainfield, as well as in this city, need to be cleared of ice and snow. This is particularly noticeable on Washington avenue, from the bridge to Willow avenue, where locomotion on foot is extremely difficult.

—The class for Inductive Bible Study in the Gospel according to Luke, will meet at the Y. M. C. A., this evening at 8 o'clock. The class will be conducted by Mr. W. D. Murray every Monday evening. All men interested are invited to be present to-night.

—To-night the bowling team of the Crescent League will roll two games at Westfield with the "Mondays." The Plainfield team will be the same defeated by the Olympics, Friday evening—Haven, VanEmburgh, Howe, C. Teel and Reed as Captain.

—The Elizabeth *Herald* says: "Mr. J. A. Oakley, Jr., of this city, is getting up the plans for two handsome buildings to be erected at Jamesburg, N. J.; also just completing a row of buildings on Somerset street, Plainfield, being nearly a block in length and the handsomest row in Plainfield."

—Every day that the *Journal* of Elizabeth copies its Plainfield "news" from any paper but THE PRESS, it makes a blooming show of itself. It now states that "The first ball game of the season in Plainfield will be played on April 13th." It is presumed that April *13* is meant, yet that date is a Sunday.

VERY SUDDEN DEATH.

A Prominent North Plainfielder Passes Away After Only an Hour's Warning.

Nathaniel J. Martin, aged 72 years, died at three o'clock this morning, at his home, 72 Somerset street. He ate a hearty supper last evening, went to bed in his usual good health and fell asleep calmly.

His wife was aroused about two o'clock by her husband's sufferings. He complained of a terrible pressure about his heart, and of his inability to breath freely. Dr. Tomlinson was summoned but the unfortunate man was dead within an hour after he was taken ill, conscious to the last.

He was a large fleshy man, and has had similar attacks before. Heart failure is given as the cause of death. He leaves a wife, one son and a daughter. No man was more highly esteemed in the community, and no family has more cause to feel the loss of father and husband, than his. The funeral will be held at the house, Thursday at twelve o'clock noon.

PARTICULAR MENTION.

The Rev. Dr. Huribut preached in the Wilson Memorial chapel last evening. His subject was, "Your Life is Hid."

Miss Ellen E. Niles, one of the corps of public school teachers, entertained a number of her friends, Friday evening.

Mr. Edward Searing of Madison avenue, has been confined to the house for a week past, by a severe strain to his back, which he sustained recently.

Mr. Charles P. Leggett officiated as organist at Trinity Reformed church, yesterday, during both services, in the absence of Mr. Arthur L. Titsworth.

The funeral of Mr. A. T. TenEyck, took place from the late home of the deceased at Samptown on Friday afternoon at two o'clock. Interment was made in the Samptown cemetery.

Saturday, at the home of her parents, 408 Plane street, Newark, occurred the death of Mabel A., only child of Robert P. and Anna E. Rever, and granddaughter of Mr. J. J. Sharp of this city.

Mr. Lemuel Wm. Serrell, of this city, consulting and constructing, mechanical and electrical engineer, has issued a business pamphlet full of interesting and instructive information regarding electricity, fuel, steam and power. Mr Serrell is the designer of the machinery now manufactured by the "C. & C." electric motor company, and until his resignation some months ago, was Superintendent of the Daft Co.

Counselor McClure is one of the principal "hustlers"—and at the same time a most effective worker—for Charles A. Reed as President of the Crescent League The latter, if he took into consideration his own preferences and the demands on his time of his large practice, would decline, but his friends won't let him. When Mr. Howard Emerson or any other as fit and popular a man is mentioned for President, Counselor McClure jumps up and down and swears that nobody's worthy of being even thought of for the office "alongside Deacon Reed."

A Brooklyn paper of last Thursday had this to say in its account of the Amphion Society's concert of the night before: "The baritone solo was sung by E. A. Swalm, a well-known church singer of the Eastern District. It was a dainty number, the serenade of the lover being accompanied by a faint chorus of male voices, and it was admirably sung both by soloist and chorus. Mr. Swalm is careful not only with his music, but with the enunciation of his words as well, so that all of his text is easily to be followed." Mr. Swalm is a son of Mr. Wm. Swalm of this city, and for many years was a resident and business man of Plainfield.

Sorry It's Not So.

(From the Chronicle.)

The Plainfield *Press* a few evenings since printed the following item of news:

The Central Railroad has decided to erect a new freight house West of Bound Brook, nearly opposite the round house. The contracts have been given to local builders. The old freight house will be torn down and the site turned into a yard. It is rumored that the company will build a station near the new freight house.

Station Agent Frech of Bound Brook knows nothing about this and it is a rather improbable story. Likely it arose from the fact that the Philadelphia and Reading company is about to build a freight house at Bound Brook crossing, where the Lehigh Valley crosses its tracks.

Almost An Accident.

When the 8:27 train for New York left the Plainfield station last evening, two females attempted to board the train, which was then well under way. One of them succeeded in reaching the platform, but her companion was less fortunate, and the foremost of the two jumped from the train and just escaped being run over by the timely arrival of one of the railroad employes, who happened to be near at hand.

It is said that the women were on their way home, and that they came from Westfield.

To-morrow's Election.

The borough election will take place to-morrow, and some exciting times are predicted. It is understood that a citizens ticket is to be put in the field, with either the names of Mr. John H. Jackson or Mr John H. VanWinkle for Mayor, and Mr. Fred. Slater for Councilman.

Do not throw away your hard earned cash for every new cough syrup, when that standard remedy for coughs, Dr. Bull's Cough Syrup, is 25 cents.

PLAINFIELD WHEELMEN NEWS.

As Contributed to the "Bicycling World" by Captain F. L. C. Martin.

The mammoth fair held by the Plainfield Bicycle Club on February 20, 21, and 22, is now a thing of the past. An unqualified success to the tune of about $1,100 crowned the efforts of the members. The fair was held in the new gymnasium recently erected by the club. The walls were handsomely and artistically decorated with costly rugs, portieres, bric-a-brac, Japanese lanterns, etc., the large and exquisite open fireplace added much to the attractiveness of the room, which presented a scene of grandeur. A bevy of Plainfield's beautful young ladies was in attendance at the various booths. During each session a musical concert was given by the Murray Brothers performing on a variety of instruments, and by Mr. Mecklem (a New York banker,) on the harp, and his daughter, on the saxophone. Miss Mecklem is a pupil of Le Fevre. She is only fifteen years of age, but has already developed musical talent of the highest order. A brilliant future evidently awaits her.

A large number of costly articles were disposed of by chance, prominent among which was a Columbia Safety Bicycle, won jointly by Messrs A. L. C. Marsh and F. L. C. Martin, and a handsome diamond ring, won jointly by Messrs Thos. S. Burr and the inevitable A. L. C. Marsh, who also captured several minor prizes. The billiard room in the club house was converted into a phonograph concert hall, and added considerably to the amusement of those present, besides netting very good returns. The shooting gallery, under the supervision of Messrs R. F. Murray and E. B. Ryder, proved another good source of revenue. A handsome souvenir badge made by Mr. R. H. Radford, one of the members of the club, composed of the club colors, cardinal and old gold, was presented to each lady assistant, and also to the chairman of each committee.

The members are very much indebted to their lady friends for the manner in which they worked, and the magnanimity they displayed by their donations, and are arranging to give a reception in their honor at an early date, as an evidence of the appreciation of their kind services. The Almanac Programme, a 36-page edition issued in connection with the fair, is a very interesting production, and reflects much credit upon the ingenuity of the editor, Vice President Thos. S. Burr, who was ably assisted by his daughter, Miss Helen.

At the last monthly meeting of the Hudson County Wheelmen thirteen new members were elected, which carried the membership just over the century line, and for the first time in the history of the club. They now have the largest membership of any of the cycling clubs in the State, followed closely by the Plainfield Bicycle Club with 95 members. The Plainfields held first place for a short time only, but claim that they will "get there" again, and at no very distant day.

The New Chautauqua Center.

Correspondence to THE PRESS from Buffalo says: "The central office of the Chautauqua Literary and Scientific Circle—that organization which has made Chautauqua a household word in the United States—has just taken commodious quarters in the Tucker Building in this city. More than a year ago Bishop Vincent, Chancellor of Chautauqua, became a resident of Buffalo, and partly in consequence of his presence here and partly for the sake of securing a more central headquarters the offices were removed from Plainfield, New Jersey.

"Under the new arrangement a consolidation of interests has been effected which cannot fail to strengthen greatly this wide-spread educational agency. The Chautauqua text-books under a new contract made at the last meeting of the Chautauqua Trustees will be published at a much cheaper price and in connection with *The Chautauquan* magazine at Meadville, Pa.

"Thus all the departments will be within easy communication and all under the general oversight of the Chancellor, whose interest and enthusiasm have not abated one whit since his election as Bishop of the Methodist Episcopal church."

Democratic Primary To-Night.

The Democratic voters of North Plainfield Borough and Township are requested to meet at the school house, this evening, at 8 o'clock P. M., for the purpose of nominating Township and Borough officers. By order of Chairman of Township Democratic Executive Committee.

—The pastor of the different churches have been requested by the census authorities to compile the births and deaths in their congregations from June 1889 to June 1890.

"Hurrah!" said a little girl, "Im not to be kept in because of that horrid neuralgia. My mamma has bought a bottle of Salvation Oil."

—It is said that a certain city official allows the snow and ice to remain on the sidewalk in front of his office, while private residents are being notified that they must remove the snow or be fined.

How Nice!

A child who has once taken HAMBURG FIGS as a cathartic will never again look on them as a medicine, but will be likely to ask for them, under the impression that they are simply preserved fruit. 25 cents. Dose, one fig. Mack Drug Co., N. Y. For sale by J. G. Miller.

CONTINUED.

SAVE $3.50 TO $7.50.

We will continue to make Carpets free and give in the best corrugated lining until MARCH 15; and if they are not wanted for present use, we will hold them until needed. The stock is the largest and most varied ever shown in this city—all new, fresh goods. Our prices, in many cases, are actually lower than in New York. You can save from $3 50 to $7 50 on a carpet by purchasing under this special offer; and we will guarantee entire satisfaction in every particular or the money will be refunded. This offer during the past month has been accepted by many of our citizens who formerly purchased their carpets in New York, which is a strong proof that we are giving better bargains than they can get there. Our stock of new Spring Mattings are all in now, and we show over thirty different patterns—very pretty styles—as low as 12½c and up. Curtain Poles, in ash, cherry, walnut, antique oak, ebony and brass, in 1¼ in. and 2 in., in stock, at low prices. EDSALL'S, 20 West Front street.

SAVE $3.50 TO $7.50.

PACKER'S FURNITURE EMPORIUM.

Large Assortment. Reliable Goods. Low Prices.

Making, Upholstering and Repairing a Specialty.

This is the time to have your SPECIAL WORK DONE PROMPTLY.

Nos. 23, 25, 27 and 29 PARK AVE., PLAINFIELD, N. J. 1-3-tf

CARPETS!

I HAVE JUST RECEIVED A LARGE STOCK OF

Body Brussels, Tapestry & Ingrain Carpets

Which for *STYLES* and *QUALITY* will compare favorably with any.

An experience of 25 years in the Carpet business enables me to select the BEST MAKES and most DESIRABLE PATTERNS.

HOWARD A. POPEL

Everything in the way of *DRY GOODS* or *NOTIONS*, at the old corner, FRONT and SOMERSET STREETS. 11-13-y

Continuation of Low Prices

At which WALL PAPER is sold at

The Plainfield Wall Paper Ware House, 67 North Ave.

IT will pay to visit the store and inspect goods, even if not intending an immediate purchase.

Fine line of ARTIST MATERIALS and STATIONERY.

EDWARD LOVE, Prop'r.

Agent for CHILTON MIXED PAINTS. Best on the Market. 1-6-tf

PEARS' SOAP sold at ACTUAL COST

Would be dearer than REYNOLDS' TRANSPARENT SOAP.

For example, we sell a cake of clear, perfumed soap for 10 cts., twelve for $1.00 (about 8c. each). Every cake warranted to wear "to nothing" without crumbling.

For those who prefer an opaque soap we have a PALM SOAP superior to any we have ever before handled.

Our Soaps are made wholly from Vegetable Oils, a fact appreciated by all who use them, that is, by the best people in Plainfield.

---- REYNOLDS' PHARMACY. ----

Park and North Avenues. Established 1868.

IF EXTENSIVE VARIETY,

Latest Designs, Lowest Prices,

Is of any object when selecting

WALL PAPER,

Then you should not fail to call at the store of

A. D. VAN SCIVER, 47 NORTH AVE.,

Opposite Depot.—— ——Plainfield, N. J.

N. B.—*ALL BRANCHES OF PAINTING A SPECIALTY.*

COAL LUMBER And Builders Supplies

LOOMIS & RICE

49 B'DWAY

PECK'S CORNER.

THE SIZE OF PECK'S STOCK IS THE REASON FOR THE Groaning of his Shelves!

KLINE & STAATS,

DEALERS IN

Coal, Wood, Hay, Feed, Straw and Grain.

TELEPHONE CALL, 50.

Yards—Corner of Front St. & Grant Ave.

BRANCH OFFICE—North Ave., opposite Station.

The *BEST GRADES OF EVERYTHING* at the *MOST LIBERAL PRICES.* 1-4-1

OUR MOTTO:—LOWEST PRICES CONSISTENT WITH GOOD QUALITY AND HONEST QUANTITY.

Creamery Butter and Coffee, Specialties
Philadelphia Sugar-Cured Hams, 15c.
Ferris Boneless Bacon, 15c.
Large variety of Canned Goods and Dried Fruits.

Please call and examine goods and prices

P. M. DEMAREST, 26 PARK AVENUE. 3-6-tf

Strawberry Crush. Strawberry Crush.

Lovers of Strawberries, Attention!

STRAWBERRY CRUSH IN FEBRUARY.

The pure ripe fruit suspended in Syrup—Delicious.

The Original Popular Drink of last season again with us.

Registered Pharmacists (only) constantly in attendance at our Prescription Department.

L. W. RANDOLPH, 21 W. FRONT STREET, PLAINFIELD, N. J. 3-4-tf

BABY CARRIAGES.

We are in receipt of an early shipment of children's carriages, ranging in price from $6.75 upward.

Our specialty is something extra fine at $15; it will pay you to see it before buying.

A. W. RAND, 24 West Front Street. 1-3-tf

JAMES HARDY, THE CONTRACTOR, No. 30 Somerset street.

R. W. RICE & CO., The Leading Grocers.

We have made arrangements with the largest and best creamery in New York State, and we will furnish our customers with the very finest grades of CREAMERY BUTTER, at the price you are now paying for a poorer quality.

Just Received—The very best quality of Ceylon, Formosa and Young Hyson Teas, the first of the May pickings. We solicit a trial order.

All Goods Reasonable, Seasonable and First-Class.

Call and see our stock of fruits and vegetables.

R. W. RICE & CO., Grocers, corner of Duer and Emily streets. Telephone 75 b, 1-12tf

TRY B. T. Barnes' Flaxseed & Lemon COUGH DROPS.

Opposite the Post Office. 12-13-tf

M. E. MOORE. --Practical Builder.-- RESIDENCE—18 NORTH AVENUE, PLAINFIELD, N. J. 2-10-tf

G. H. VAN NEST, Meat, Fish, Vegetable and Produce MARKET!

25 SOMERSET STREET.

Orders called for and goods delivered free of charge. 11-14-tf

A Great Bargain in the Following Canned Fruits and Vegetables!

	Canned	Doz
California Cherries,	25c	$2.50
" Plums,	25c	2.50
" Apricots,	25c	2.50
Franklin Brand Corn,	10c	1.15
Standard Jersey Packed Tomatoes,	10c	1.10
Stringless Beans, extra choice,	15c	1.60

Estelle, Taylor & Neuman, 79 Broadway, cor. Fifth St. 7-28-

PEERLESS DYES Are the Best. Sold by Druggists.

REPUBLICAN PRIMARIES

In North Plainfield, Saturday Evening—Both Township and Borough Officers Nominated.

The Republican primaries for both the Borough and Townspip elections to be held in North Plainfield, to-morrow, took place in the public school building, on Saturday night. Hon. Chas. Place called the township primary to order at eight o'clock, and Borough Counsel Chas. A. Reed was elected chairman. Mr. R. R. Fairchild was selected as secretary. The object of the meeting was stated by the chairman, after which the following ticket was made up:

JUDGE OF ELECTION.

First District—R. W. Vail.
Second District—Wm. H. Lunger.

INSPECTOR.

First District—F. W. Whitely.
Second District—
For Town Clerk—H. J. Martin.

CLERK OF ELECTION.

First District—H. C. Vail.
Second District—(Town Clerk acts.)
For Assessor—Dr. J. H. Cooley.
For Collector—H. N. Spencer.
For Overseer of the Poor—C. C. Day.
For Justice of the Peace—D. S. Braider.
For Town Committeeman—Elias Allen.
For Commissioners of Highways—Geo. Conover, Elias Allen.
For Chosen Freeholder—Geo. Bulman.
For Commissioners of Appeal—Thos. Rutledge, Jacob Long, Randolph G. Silvers.

For Constables—3 years, Job Coddington; 2 years, Thos. McDonald; 1 year, Thos. Rutledge.

For Pound Keepers—Godfrey Reick, Samuel Hudson, Samuel Taynor, John Stein.

The amount of money to be raised for repairs to roads outside of the borough was fixed at $1,000, and of this amount $300, is to be left in the hands of the Town Committee.

The amount of money to be raised for the support of the poor was fixed at $1,500—$300 of which is to be left in the hands of the Town Committee.

The salary of the Town Committeemen was made the same as last year—$50 each.

THE BOROUGH PRIMARY.

The same officers presided at the borough primary, but during this meeting there was much excitement. The main contests were for the offices of Councilmen and Freeholders, and the balloting for each office was very close.

Following is the result:

FOR MAYOR—Charles Place.

FOR COUNCILMEN—3 years.

B. A. Hegeman, Jr.	89
Chas. P. Sebring	80
Wm. J. Roome	49

Messrs Hegeman and Sebring were declared the unanimous choice of the meeting.

For Collector—H. N. Spencer.

FOR CHOSEN FREEHOLDER.

W. E. Jones	62
W. C. Smith	61

For Commissioners of Appeal—Thos. Rutledge, Jacob Long, R. G. Silvers.

For Judge of Election—Jas. D. Anderson.

For Inspector—E. C. Schenck.

Amount of money for roads in the borough, $5,000.

Money to be raised for the support of the poor, $3,500.

The amount of money to be voted for borough purposes was placed at $1,200, and $300 of this amount is to be placed to the credit of the Board of Health.

Before the meeting adjourned a collection was taken up to defray the necessary election expenses.

Captain Morrison and Mr. Titsworth Speak Last Night.

There was a fair attendance in Reform Hall last evening. President Harper occupied the chair, Chaplain Honeyman conducted the devotional services, and the choir, under the leadership of Mr. King, with Miss Alice Smith as accompanist, rendered the music.

The first speaker was Mr. Alexander Titsworth, who in well chosen language extolled the blessed fruits of temperance, right action, the value of true friendship, home happiness, and the saving results of religious faith and living. He was followed by Captain George D. Morrison in a similar strain of opposition to the liquor evil. Captain Morrison vividly portrayed his ocean experiences, drawing therefrom moral lessons of great interest, and spoke in detail of both sea and land sharks, the last named being venders of intoxicating drink who seek the ruin of many a poor sailor. Deep religious sentiment pervaded the remarks of the Captain, and he urged as the only anchor of hope and preservation an abiding dependence upon the Lord Jesus. Both speakers commanded unbroken attention. The meeting closed with a touching prayer from the lips of Captain Morrison.

Plainfield's Roads are the Best.

Mr. Richard M. Stites, Civil Engineer and City Surveyor for Morristown, recently wrote to Street Commissioner Geo. M. Angleman of this city for some "points" concerning street work, which Morristown is sadly in need of. In his letter Mr. Stites says: "I must say, your roadbeds in and out of Plainfield are all that could be desired, from what I saw in riding over and examining them last year.

Take it in Time.

A man who presents an appearance of debility, whose countenance is anxious, and who is subject to spells of faintness, is liable to sudden death from heart disease. Let him take DR. FLINT'S REMEDY before it is too late. Descriptive treatise with each bottle; or address Mack Drug Co, N. Y. For sale by J. G. Miller.

Man, Woman or Child, Don't Miss It!

The company that will give "Little Lord Fauntleroy" at Music Hall, Wednesday evening, is the original cast, not one of which appeared here before. Tommy Russell will play the title role. Just think of it!

"'Little Lord Fauntleroy' is called a play merely for the purpose of classification, but it is rather an idyl of the home in prose, and presented in dramatic form. It is a beautiful poem of childish love, truth, and purity, charming in its simplicity, fascinating in its gentleness and grace of motion, touching in its sincerity and fidelity to nature, and appealing to the tenderest feelings and purest emotions of man and woman with a force which is irresistible, and which is productive of results not to be lightly estimated. In these days of sensational melodrama, the loud and vulgar farcical comedy, so called, and those questionable plays which deal with certain phases of the marital relation, it is a positive relief, a joy not to be undervalued, to sit within the influence of such a dramatic composition, to breathe deeply in the purity of its atmosphere, and to feel the heart-strings throbbing responsively to its every delicate touch. It is easy for the critic to be extravagant in treating a work of such rare merit and unusual character, and as the opportunity is not often afforded him—more the pity—he may be excused if he pile thick and fast upon each other adjectives of commendation."

The State Convention.

The twenty-first annual convention of the Young Men's Christian Associations of the State of New Jersey will be held at Morristown, March 13 to 16, inclusive, and a large number of delegates and others interested will be present from this city. Among the prominent speakers and association men who will be there, are the Rev. Henry Spellmeyer, D. D., James Bridie, Edwin F. See, William S. Sloan, Prof. W. R. Newton, Robert E. Spear, and Dwight L. Moody.

Among the topics to be presented for discussion will be those pertaining to district work, social work, progressive work, in Bible and training classes, financial support, educational work, and avenues of extension and development.

The Bible readings conducted by Mr. James Bridie, and the addresses by Mr. Moody, and the presentation of work for and by college men by Mr. Spear promises unusual usefulness and interest.

Parlor conferences will be held in the private homes of citizens of Morristown for the following classes of delegates: 1st, for Presidents and Directors; 2d, for college delegates; 3d, for railroad delegates; 4th, for members of district trict committees, and 5th, for delegates interested in boys' work. And at each one of these conferences topics pertaining to the special work of these departments will be discussed.

The Best Way to Build Sewers in Plainfield.

The proposed bill now before the Legislature as published exclusively in THE PRESS last week, providing a way whereby any city of New Jersey can build a system of sewerage by assessing the property owners and bonding the city, is not *the* act that has been prepared and drawn especially for the City of Plainfield. That act has been completed and revised by Corporation Counsel Marsh, as instructed by the Common Council, with an eye blind to any provision except for the people's interest. It is to be presented this week in the House by Assemblyman Marsh, at the request of the Common Council, and will be published in these columns.

Peach Blossoms and Sleigh Bells.

The many Westerly people in this city, and also the many Plainfielders who have friends there, will be interested in the following bit of news from that place:

"As people were whisked along the Potter Hill road out of this village in their fancy cutters this week a very curious thing they beheld in the yard of Joseph F. Stillman—a peach tree laden with pink and white blossoms, whose fragrance perfumed the road. The snow was 12 inches deep, ponds and roadside pools were frosted, and the temperature was 15°. Mistakenly the tree had bloomed in the sunny weather of a week ago, and was bound to keep up appearances."

Please Bear This in Mind.

The law regarding newspapers says "if a person orders his paper discontinued he must pay all arrearages, or the publishers may continue to send it until payment is made, and collect the whole amount, whether the paper is taken from the office or not."

More Than Some Churches Raise in a Dozen Years.

The offering in the Crescent Avenue church, yesterday morning, was for the Board of Foreign Missions for work in heathen lands. The collection amounted to over one thousand dollars.

—Information in regard to the Y. M. C. A. State Convention to be held at Morristown, March 13 to 16, may be obtained at the Y. M. C. A. rooms, or from Messrs W. D. Murray or C. T. Kissam of the State Committee, and Mr. Stephen Cahoone of the District Committee.

It Stands Alone.

There are many blood medicines advertised, but only *one* that is backed up by its manufacturers with a certificate of guarantee, and that one is Dr. Pierce's Golden Medical Discovery, which is *warranted* to benefit or cure in all diseases for which it is recommended, or money paid for it will be promptly refunded. It cures all skin, scalp and scrofulous affections, sores and swellings, salt-rheum, tetter and kindred ailments.

THEY OPPOSE THE SCHEME.

New England Servants Not in Favor of Immigrating Southern Negroes.

BOSTON, March 10.—The report of the organized effort which is at present being made to induce an exodus of Southern colored people to New England is not viewed with pleasure by either the black or white help now in this section of the country and it is threatened by some that a secret boycott will be placed in several places where large numbers of servants are engaged.

The intention of the promoters of the immigration movement is to have whole families come on—the women as servants and the men for laborers—and he says the purpose is to colonize them throughout New England in the same way that Vermont is encouraging the immigration of Swedish families.

Mr. Stillman B. Pratt says the people of this section have within a few years found out that the women of the negro race make the best servants that can be had, and there is a constantly increasing demand for them from all parts of New England.

Mr. Pratt says the local authorities of Maine, New Hampshire, Vermont and Massachusetts have promised to deal liberally with them, and that as soon as the proper time shall have arrived the word will be spoken which will start a considerable exodus from the Southern States.

VICTORY FOR SALOON KEEPERS.

The Supreme Court Decides Against the Mayor of Camden, N. J.

CAMDEN, N. J., March 10.—Saloonkeepers here are in high glee on account of the decision of the Supreme Court in the case of Irving Herman vs. Mayor Pratt.

Hermann kept a saloon in this city and was arrested under an ordinance passed by the Excise Commission in accordance with the Wert's Law on a charge of selling liquor without a license.

He had a license regularly granted by the board, for the sale of liquor in quantities of less than one quart, but it was charged that he sold liquor to be taken off the premises.

The Supreme Court in an opinion handed down by Justice Van Sickle says: There is no prohibition in the ordinance of sales by less measure than one quart to be taken from the premises. The defendant had license, as was shown on the trial, to sell by less measure than one quart to be drank on or about the premises, and thereby fully complied with the requirements of the ordinance. He has done no act in violation of the ordinance, and therefore the conviction is declared illegal and is set aside.

DEATHS.

TITSWORTH.—In this city, March 8, Randolph Titsworth, M. D., aged 67 years. Funeral services from his late residence, 106 East Front street, Tuesday, March 11, at 2:30 P. M. Interment private—at the convenience of the family.

WANTS AND OFFERS.

Advertisements under this heading, one cent for each word each insertion.

ROOM and Board wanted by young man. Private family preferred. Address, C. L., PRESS.

A YOUNG man wants employment; good penman; quick at figures; or is willing to work at anything. Address X., PRESS office. 3-10-4

A WIDOW lady and son want 4 rooms for housekeeping; rent moderate. Address X. PRESS office. 3-10-2

WANTED—A few gentlemen boarders in a private family. Inquire at PRESS office. 3-10-2

ROOM and Board wanted by young married couple; private family preferred. Address R. G., PRESS.

FOR SALE—Cheap, good Buggy-top Phaeton, first-class maker. Inquire of A. W. Haviland, 26 Rock View ave, North Plainfield.

MILK ROUTE for sale. Address H. M., Box 276, post office. 3-10-6

SEVERAL fine offices for rent in Chautauqua Building. Call at 33 Park ave. A. Vanderbeek. 3-1-tf

TREES and Plants—a large and varied assortment at Denton's Nursery and Greenhouses. 3-8-2

TO LET—Fine Basement, opposite station, and fifty other desirable places. Mulford, Broker, opposite station. 3-6-tf

12 GOOD laying Hens for sale, at 76 East Front street. 3-6-w

A FEW more boarders can be accommodated with superior table board; large rooms, 35 4th street, West. Jacob Tingley. 3-5-6

FOR SALE—Fine Bay Carriage Horse, 15½ hands high, 8 years old; suitable for lady to drive; very gentle; warranted sound. Owner's name and address at PRESS office. 3-4-6

ELEGANT offices to rent in Love building cor. North avenue and Peace street. Enquire in store. 3-4-tf

WANTED—One or two gentlemen boarders in private family; central location. Address Boarders, DAILY PRESS. 3-3-tf

FURNISHED or Unfurnished rooms to let, with or without board, four minutes from station. Address, Rooms, DAILY PRESS. 3-3-tf

HOUSE and 14 acres of ground, suitable for trucking purposes near New Market, N. J., for sale on liberal terms. Apply to A. Soriell, New Market. 2-27-2w

AN ice box for keg beer, for sale, cheap, at No. 17 Park ave. 2-26-tf

TO LET—192 West Front street, 7-room house, in good order; 3 minutes from Grant avenue station. 2-26-tf

TO LET—to a small family, three rooms on second floor, and use of kitchen on first floor, together with half of garden. Location, Duer street. Apply at PRESS office. 2-8-tf

FURNITURE STORED. Low rates; clean, separate rooms. C. Frank French, 60 Somerset street. 2-4-tf

ALL LADIES wishing a thorough knowledge and education in Millinery and Dress Cutting, can have the opportunity on easy terms and at convenient hours. MRS. L. ADAMS, No. 5 East Front street, opposite Park ave. 2-12-6m

WANTED—Work cleaning Vaults and Cesspools. Satisfaction guaranteed. City Odorless Excavating Works, 206 Broadway. Mrs. David Jones, Proprietor. No connection with JONES & Co. 4-11-tf

STREET SPRINKLING business for sale, with the privilege of drawing water from the raceway. For full particulars apply to P. M. French, city. 3-6-mo

THE FINEST

Imported English Tricycle

In this country

FOR SALE.

Address THE PRESS Office. 3-10-tf

ROYAL BAKING POWDER

Absolutely Pure.

This powder never varies. A marvel of purity, strength and wholesomeness. More economical than the ordinary kinds, and cannot be sold in competition with the multitude of low test, short weight alum or phosphate powders. Sold only in cans. ROYAL BAKING POWDER CO., 106 Wall St., N. Y. 6-20-y

ARRIVAL & DEPARTURE OF MAILS

NEW YORK MAILS.

CLOSE—7:30 and 10:00 A. M.; 1:45, 5:30 and 9:00 P. M. The 7:30 A. M., 1:45 and 5:30 P. M. are regular mail trains, stopping at all mail stations. ARRIVE—5.12, 7.50, 9.50, 11.45 A M; 2.30, 5.30 P.M.

SOMERVILLE EASTON, ETC., MAILS.

CLOSE—4:45 and 7:30 A. M., and 4:30 P. M., (the latter a direct mail for Phila. and Trenton.) ARRIVE—8.50 a. m. 2.40 and 6.30 p. m.

SUNDAY MAILS.

Arrive at 6.12 and 9.50 a. m. Office open from 9.30 to 10.30 a. m. Mail closes at 7 p. m.

Mail for Warrenville closes Tuesday, Thursday and Saturday at 12 m.

Post Office opens at 7 a. m. and closes at 7.30 p. m. Saturdays closes at 8.00 p. m. Open every evening until 8.30 p. m., to owners of lock boxes. *Office Closed after 10 A.M. on all National Holidays.* Money order office open from 8 a. m. to 5 p. m. Saturdays to p. m.

W. L. FORCE, Postmaster.

M. H. A.

MUSIC HALL,

WEDNESDAY, MARCH 12.

Mrs. Burnett's Beautiful Dramatic Idyl,

LITTLE LORD FAUNTLEROY,

With the original New York Company, including

Tommy Russell and Ray Maskell

PRICES—35c., 50c., 75c, and $1.00.

Seats on sale Saturday. 3-6-td

W. C. T. U.

PARLOR SALE!

Monday and Tuesday, March 10, 11,

AFTERNOONS AND EVENINGS.

At 29 W. Seventh street, corner Madison avenue—Onderdonck Place.

Admission, 10c. Children, 5c. 3-7-3

SPECIAL NOTICE.

Annual Meeting of the S. S. G. C. & R. U. C.

The adjourned annual stockholders' meeting of the Seaboard Sanitary Garbage Cremating and Refuse Utilizing Co. will be held at the office of the company on SATURDAY, MARCH 15, at 2:30 P. M. SEYMOUR G. SMITH, Sec'y. 3-6-3

FOR SALE,

The fine residence and grounds, No. 63 Grove street. The lot is 100 feet front by 250 feet deep. House has 14 rooms and contains all improvements; carriage house and stable on the lot; all in perfect order; terms easy; can be seen at any time. Inquire of the owner on the premises, or of E. A. CARTEY, 51 Liberty street, New York. 3-3-3w

NATIONAL BANK STOCK

At PUBLIC AUCTION.

The subscribers, executors of the estate of Sarah M. Latimer, deceased, will sell at Public Auction on

THURSDAY, MARCH 13, 1890,

At 2:30 o'clock P. M., at LAING'S HALL, PLAINFIELD, N. J., 209 shares of First National Bank stock, Plainfield, N. J.; 68 shares of City National Bank stock, Plainfield, N. J.

Conditions made known on day of sale.

NELSON RUNYON,
WILLIAM H. SHOTWELL,
JAMES F. MACDONALD,
Executors. 3-4-10

P. AGNEY.

KINDLING WOOD.

Yard—Mountain Avenue.

P. O. BOX 207. NORTH PLAINFIELD.

Orders attended to promptly in city and Borough. 3-6-tf

At the Crescent Parlor,

123 North Avenue,

A full line of

CIGARS AND TOBACCO. 11-26-y

ISAAC BROKAW & SON,

Real Estate and Fire Insurance,

OFFICE—30 DUER STREET,

NORTH PLAINFIELD, N. J. 2-4-tf

NO CIGARETTES SOLD!

But any kind of a SEGAR you desire can be purchased Wholesale and Retail, at

Dobbins' Segar Store, 37 North avenue, Opposite R. R. Station.

He manufactures them and knows what they contain. TRY THEM.

LADIES' HAIR DRESSER.

1869. JULES BOUTES, 1889.

No. 7 WEST SECOND STREET.

—Artistic French Hair Cutter,—

Exclusively for

—Ladies and Children.—

N. B.—All kinds of HAIR GOODS on hand or MADE TO ORDER. 5-16-tf

LEWIS B. CODDINGTON,

(Successor to T. J. Carey.)

Furniture and Freight Express,

OFFICE—24 W. FRONT ST.

LARGE COVERED VANS or TRUCKS. Goods delivered to any part of the U. S. Satisfaction guaranteed. Charges reasonable. P. O. Box 19 Piano moving a specialty. 1-7-tf

Professional Cards.

MEDICATED

Sulphur and Vapor Baths,

followed by a thorough rubbing with alcohol. For men only. Hours 8 to 11 a. m.; 1 to 3 p. m. H. HOENINK, 25 W. 2d street, Plainfield, N. J. Refers to Drs. Frobasco, Endicott, Fritts, Tomlinson, Geo. W. Rockfellow and T. S. Armstrong. 8-27-tf

DR. M. S. SIMPSON,

OFFICE AND RESIDENCE—30 W. FIFTH ST., CORNER OF LIBERTY.

OFFICE HOURS—Until 10 A. M., 1 to 3 P. M., after 6 P. M. 8-26-1y

DR. R. R. VOORHEES,

Veterinarian,

No. 29 NORTH AVE., (NEARLY OPP. DEPOT.)

RESIDENCE—104 West Front street. 4-27-tf

JACKSON & CODINGTON,

Counsellors-at-Law

Masters in Chancery, Notaries Public, Commissioners of Deeds, Special Master etc. Corner Park avenue and Second street. my19tf

WM. K. McCLURE,

Counsellor-at-Law.

Master in Chancery. Notary Public. Commissioner of Deeds.

Offices, North Avenue, Opposite Depot. my9

CLARK & REED,

Counsellors at Law,

FIRST NATIONAL BANK BUILDING.

A Typewriter possessing Valuable Improvements over the best of other machines. Uses no ribbon, the type prints directly on the paper, clean and handsome. Every letter in Perfect Alignment, neither too high nor too low.

The machine is light, simple and durable, and receives the unqualified praise of the intelligent operator.

PRICE—$100. Don't fail to see THE YOST. W. A. CODDINGTON, Agent, PLAINFIELD, N. J.

Shorthand and Typewriting.

LANSLEY BUSINESS COLLEGE.

ELIZABETH, N. J.

Best school to learn Stenography in the State. Positions furnished to graduates. YOST Typewriters in use. Circulars sent free. 2-10-tf

J. T. VAIL,

REAL ESTATE,

AND INSURANCE, 49 NORTH AVE.

DEALER IN

BLUE STONE FLAGGING, &c. 2-6-tf

BROWN & HILL,

Shaving and Hair Cutting Parlors,

[FORCE'S HOTEL,] No. 5 North Avenue.

Special attention paid to

Children's Hair Cutting. 2-25-tf

5 Per Cent INVESTMENT!

--NO RISKS!--

BY PAYING

CASH

FOR YOUR

GROCERIES,

And getting your 5 per cent discount at

J. F. MacDONALD'S,

40 & 42 E. Front Street. 1-13-tf

Ask to See Icarian,

The latest and most useful invention.

For sale only by

Joseph M. Harper,

No. 75 PARK AVENUE,

3d store South of 4th street,) Plainfield, N. J. 9-5-y

HOME OIL CO.,

DEALERS IN

Illuminating Oils,

Pratt's Astral, Home Oil, and Electric Oil,

Pratt's Stove Gasoline.

DEPOT—Grant Ave., near 2d St.

P. O. Box, 731.

Clark's Patent Family Oil Can loaned free of charge. 7-13-tf

TRY OUR

QUEEN and NEW ENGLAND BREAD,

HENRY LIEFKE

NO. 27 WEST FRONT STREET. 6-21

Educational.

RODMAN SEMINARY,

For Young Ladies and Children, will re-open Wednesday, Sept. 18. A department will be opened for young children, the method of instruction being based upon the Kindergarten system. French and German taught by the Berlitz method. For further particulars, address

MRS. R. C. DINGEE,
25 E. 5th Street, PRINCIPAL. 8-16-tf

MISS FAWCETT'S

Kindergarten & School,

48 CRAIG PLACE, near Grove St.

In each department elementary branches carefully and thoroughly taught, and every care taken to make early school life attractive. Circulars on application. 1-23-3m

Miss C. S. HELLWIG,

A graduate of the Moscow Gymnasia, and possessor of a Golden Medal presented by the *Russian Empress* to the best scholar, wishes pupils in the *German and French Languages*, and also Art Painting. Apply for particulars to Miss C. S. HELLWIG, 258 East Front street. 9-17-1y

Mr. T. E HAZELL

TEACHER OF MUSIC.

Instruction given in Singing, Harmony, or upon the Violin. Director of Choral Classes. The art of *Reading Vocal Music* a specialty.

RESIDENCE—78 DUER ST., NORTH PLAINFIELD. 9-14-6m

Coal and Lumber.

A. D. COOK & BRO.,

Lumber and Coal Merchants,

CORNER PARK AVENUE AND RAILROAD,

PLAINFIELD.

All Lumber and Coal UNDER COVER. ALFRED D. COOK. my10y1 ROBERT E. COOK

Miscellaneous.

CHAS. SEIBEL,

Furniture and Freight Express.

P. O. Box 75, Plainfield, N. J. All goods shipped in my care will receive prompt attention. my9

RICHARD DAY,

Livery Stables.

54 West Fourth Street. Carriages to meet all trains. All kinds of Turn-outs day or night. Family riding a specialty. Telephone Call 133. Leave orders at A. Titsworth's, No. 26 North ave my19

Carpenters and Builders.

JOHN T. ODAM,

Plain and Ornamental

SLATE ROOFER and REPAIRER.

Residence, corner Fourth and Sycamore Sts. Yard, near Freight House. P. O. Box 709, Plainfield, N. J.

New work warranted for one year. Slating over Shingles. Also, Felt and Gravel Roofing. 4-19-y

R. V. SAUMS,

Carpenter and Builder.

Residence Clinton avenue, near depot, Bronx. P. O. Box, 1228. Jobbing attended to. Estimates given cheerfully on all kinds of work. 9-15-tf

PEARSON & GAYLE,

Carpenters and Builders.

RESIDENCE—W. J. Pearson, No. 15 Vine St. H. E. Gayle, No. 78 E. 2d St.

ALL WORK PROMPTLY ATTENDED TO. 7-23-tf

C. E. JOHNSON,

CARPENTER and BUILDER.

Office No. 27 Central avenue, PLAINFIELD. Residence, 25 East Second street.

JOBBING A SPECIALTY. my19tf

Undertakers.

A. M. RUNYON & SON,

Undertakers and Embalmers.

68 Park Avenue. Telephone Call No. 40. Residence, 48 Madison Ave. Telephone Call No. 27. Office of Hillside Cemetery

A. M. Runyon. Elmer E. Runyon. my9

M. N. TERRILL & CO.,

Funeral Directors.

(Successors to Ford & Stiles,) No. 29 East Front street, where may be found a full assortment of Coffins, Caskets, and everything required for funeral arrangements. Embalming a specialty, and satisfaction guaranteed in all cases. Calls will receive immediate attention day or night.

TELEPHONE, No. 44.

M. N. TERRILL—Practical Embalmer, and assistant to the late firm of Ford & Stiles. 5-8-tf GEO. W. COLE.

P. CASEY & SON,

Undertakers.

OFFICE—No. 16 W. Front Street

Residence, No. 25 Third street, corner New, Plainfield, N. J. Everything pertaining to the business always on hand, and lower than any other firm in the State. All calls promptly answered day or night. 1-4-tf

J. C. POPE & CO

INSURANCE AGENTS

No. 6 E. FRONT STREET. my19y

ABEL S. TITSWORTH,

LIFE INSURANCE AGENT.

Life Insurance effected in any reliable Company.

28 North Ave., Plainfield, N. J., near Depot 7-15-

ALLEN,

THE STATIONER,

Has added to his stock a fresh line of

Cards, Calendars and Toys for the New Year.

26 EAST FRONT ST.

ARNOLD,

The Grocer,

Cor. Somerset and Chatham Streets,

North Plainfield, N. J. 9tn

Marketing.

J. W. VANSICKLE,

DEALER IN ALL KINDS OF

Fresh and Salt Meats, Oysters, Clams, etc. Game in season. No. 10 North avenue, Plainfield, N. J. Telephone No. 102. Orders called for and promptly delivered. All bills payable to me. 2y1

E. H. HOLMES,

DEALER IN

COAL.

OFFICE—With Adams Express, 26 North Av

YARD—Madison Avenue, opp. Electric Light Station. 12-16-y

DR. TALMAGE'S SERMON.

"WOULD YOU LIKE TO LIVE YOUR LIFE OVER AGAIN?"

An Able Discourse from the Text "All That a Man Hath Will He Give for His Life," Job ii, 4—Don't Look to the Past, but Gaze Forward Into the Future.

BROOKLYN, March 9.—The Rev. T. De Witt Talmage, D. D., preached in the Academy of Music, Brooklyn, this morning, to an overflowing congregation. After expounding appropriate passages of Scripture he announced his subject to be: "Would You Like to Live Your Life Over Again?" His text was Job ii, 4: "All that a man hath will he give for his life." He said:

That is untrue. The Lord did not say it, but Satan said it to the Lord, when the evil one wanted Job still more afflicted. The record is: "So went Satan forth from the presence of the Lord and smote Job with sore boils." And Satan has been the author of all eruptive diseases since then, and he hopes by poisoning the blood to poison the soul. But the result of the diabolical experiment which left Job victor proved the falsity of the Satanic remark: "All that a man hath will he give for his life." Many a captain who has stood on the bridge of the steamer till his passengers got off and he drowned; many an engineer who has kept his hand on the throttle valve or his foot on the brake until the most of the train was saved, while he went down to death through the open drawbridge; many a fireman who plunged into a blazing house to get a sleeping child out, sacrificing his life in the attempt, and thousands of martyrs who submitted to fiery stake and knife of massacre and headsman's ax and guillotine rather than surrender principle, have proved that in many a case my text was not true, when it says: "All that a man hath will he give for his life."

But Satan's falsehood was built on a truth. Life is very precious, and, if we would not give up all, there are many things we would surrender rather than surrender it. We see how precious life is from the fact that we do everything to prolong it. Hence all sanitary regulations, all study of hygiene, all fear of draughts, all waterproofs, all doctors, all medicines, all struggles in crisis of accident. An admiral of the British navy was court martialed for turning his ship around in time of danger and so damaging the ship. It was proved against him. But when his time came to be heard he said: "Gentlemen, I did turn the ship around and admit it was damaged; but do you want to know why I turned it? There was a man overboard, and I wanted to save him, and I did save him, and I consider the life of one sailor worth all the vessels of the British navy." No wonder he was vindicated. Life is indeed very precious. Yes, there are those who deem life so precious they would like to repeat it, they would like to try it again. They would like to go back from seventy to sixty, from sixty to fifty, from fifty to forty, from forty to thirty, from thirty to twenty. I purpose for very practical and useful purposes, as will appear before I get through, to discuss the question we have all asked of others, and others have again and again asked of us: Would you like to live your life over again?

The fact is that no intelligent and right fearing man is satisfied with his past life. We have all made so many mistakes, stumbled into so many blunders, said so many things that ought not to have been said, and done so many things that ought not to have been done, that we can suggest at least ninety-five per cent. of improvement. Now would it not be grand if the good Lord would say to you: "You can go back and try it over again. I will by a word turn your hair to brown or black or golden, and smooth all the wrinkles out of your temple and cheek, and take the bend out of your shoulders, and extirpate the stiffness from the joint and the rheumatic twinge from the foot, and you shall be twenty-one years of age and just what you were when you reached that point before." If the proposition were made I think many thousands would accept it. That feeling caused the ancient search for what was called the Fountain of Youth, the waters of which taken would turn the hair of the octogenarian into the curly locks of a boy, and however old a person who drank at that fountain he would be young again. The island was said to belong to the group of the Bahamas, but lay far out in the ocean. The great Spanish explorer, Juan Ponce de Leon, fellow voyager with Columbus, I have no doubt felt that if he could discover that Fountain of Youth he would do as much as his friend had done in discovering America. So he put out in 1512 from Porto Rico and cruised about among the Bahamas in search of that fountain. I am glad he did not find it. There is no such fountain. But if there were and its waters were bottled up and sent abroad at a thousand dollars a bottle, the demand would be greater than the supply, and many a man who has come through a life of uselessness, and perhaps sin, to old age, would be shaking up the potent liquid, and if he were directed to take only a teaspoonful after each meal would be so anxious to make sure work he would take a teaspoonful, and if directed to take a teaspoonful would take a glassful. But some of you would have to go back further than to twenty-one years of age to make a fair start, for there are many who manage to get all wrong before that period. Yea, in order to get a fair start some would have to go back to the father and mother and get them corrected; yea, to the grandfather and grandmother and have their life corrected, for some of you are suffering from bad hereditary influences which started a hundred years ago. Well, if your grandfather lived his life over again and your father lived his life over again and you lived your life over again, what a cluttered up place this world would be, a place filled with miserable attempts at repairs. I begin to think that it is better for each generation to have only one chance and then for them to pass off and give another generation a chance.

Beside that, if we were permitted to live life over again it would be a stale and stupid experience. The zest and spur and enthusiasm of life come from the fact that we have never been along this road before and everything is new, and we are alert for what may appear at the next turn of the road. Suppose you, a man in mid-life or old age, were, with your present feelings and large attainments, put back into the thirties or the twenties or into the teens, what a nuisance you would be to others and what an unhappiness to yourself. Your contemporaries would not want you and you would not want them. Things that in your previous journey of life stirred your healthful ambition, or gave you pleasurable surprise, or led you into happy interrogation, would only call forth from you a disgusted "Oh, pshaw!" You would be blase at thirty and a misanthrope at forty and unendurable at fifty. The most inane and stupid thing imaginable would be a second journey of life. It is amusing to hear people say: "I would like to live my life over again if I could take my present experience and knowledge of things back with me and begin under those improved auspices." Why, what an uninteresting boy you would be with your present attainments in a child's mind. No one would want such a boy around the house; a philosopher at twenty, a scientist at fifteen, an archæologist at ten and a domestic nuisance all the time. An oak crowded into an acorn. A Rocky mountain eagle thrust back into the egg shell from which it was hatched.

Beside that, if you took life over again, you would have to take its deep sadness over again. Would you want to try again the griefs and the heartbreaks and the bereavements through which you have gone? What a mercy that we shall never be called to suffer them again! We may have others bad enough, but those old ones never again. Would you want to go through the process of losing your father again or your mother again or your companion in life again or your child again? If you were permitted to stop at the sixtieth milestone or the fiftieth milestone or the fortieth milestone and retrace your steps to the twentieth, your experience would be something like mine, one day last November, in Italy. I walked through a great city with a friend and two guides, and there were in all the city only four persons, and they were those of our own group. We went up and down the streets, we entered the houses, the museums, the temples, the theatres. We examined the wonderful pictures on the walls and the most exquisite mosaic on the floor. In the streets were the deep worn ruts of wagons, but not a wagon in the city. On the front steps of mansions the word "Welcome" in Latin, but no human being to greet us. The only bodies of any of the citizens that we saw were petrified and in the museum at the gates. Of the thirty-five thousand people who once lived in those homes and worshiped in those temples and clapped in those theatres, not one left! For eighteen hundred years that city of Pompeii had been buried before modern exploration scooped out of it the lava of Vesuvius. Well, he who should be permitted to return on the pathway of his earthly life and live it over again, would find as lonely and sad a pilgrimage. It would be an exploration of the dead past. The old school house, the old church, the old home, the old play ground either gone or occupied by others, and for you more depressing than was our Pompeian visit in November.

Beside that, would you want to risk the temptations of life over again? From the fact that you are here I conclude that though in many respects your life may have been unfortunate and unconsecrated, you have got on so far tolerably well, if nothing more than tolerable. As for myself, though my life has been far from being as consecrated as I would like to have had it, I would not want to try it over again, lest next time I would do worse. Why, just look at the temptations we have all passed through, and just look at the multitudes who have gone completely under. Just call over the roll of your schoolmates and college mates, the clerks who were with you in the same store or bank, or the operatives in the same factory with just as good prospects as you, who have come to complete mishap. Some young man that told you that he was going to be a millionaire, and own the fastest trotters on Westchester turnpike, and retire by the time he was thirty-five years of age, you do not hear from for many years, and know nothing about him until some day he comes into your store and asks for five cents to get a mug of beer. You, the good mother of a household and all your children rising up to call you blessed, can remember when you were quite jealous of the belle of the village, who was so transcendently fair and popular. But while you have these two honorable and queenly names of wife and mother, she became a poor waif of the street, and went into the blackness of darkness forever. Live life over again? Why, if many of those who are now respectable were permitted to experiment, the next journey would be demolition. You got through, as Job says, by the skin of the teeth. Next time you might not get through at all. Satan would say: "I know him now better than I did before and have for fifty years been studying his weaknesses and I will weave a stronger web of circumstances to catch him next time." And Satan would concenter his forces on this one man, and the last state of that man would be worse than the first. My friends, our faces are in the right direction. Better go forward than backward, even if we had the choice. The greatest disaster I can think of would be for you to return to boyhood in 1890. Oh, if life were a smooth Luzerne or Cayuga lake, I would like to get into a yacht and sail over it, not once, but twice—yea, a thousand times. But life is an uncertain sea, and some of the ships crash on the icebergs of cold indifference, and some take fire of evil passions, and some lose their bearings and run into the skerries, and some are never heard of. Surely on such a treacherous sea as that one voyage is enough.

Beside all this, do you know if you could have your wish and live life over again it would put you so much further from reunion with your friends in heaven? If you are in the noon of life or the evening of life you are not very far from the golden gate at which you are to meet your transported and emparadised loved ones. You are now, let us say, twenty years or ten years or one year off from celestial conjunction. Now, suppose you went back in your earthly life thirty years or forty years or fifty years, what an awful postponement of the time of reunion! It would be as though you were going to San Francisco to a great banquet and you got to Oakland, four or five miles this side of it, and then came back to Hoboken or Harlem to get a better start; as though you were going to England to be crowned and having come in sight of the mountains of Wales you put back to Sandy Hook in order to make a better voyage. The further on you get in life, if a Christian, the nearer you are to the renewal of broken up companionship. No; the wheel of time turns in the right direction, and it is well it turns so fast. Three hundred and sixty-five revolutions in a year and forward, rather than three hundred and sixty-five revolutions in a year and backward. But hear ye! hear ye! while I tell you how you may practically live your life over again and be all the better for it. You may put into the remaining years of your life all you have learned of wisdom in your past life. You may make the coming ten years worth the preceding forty or fifty years. When a man says he would like to live his life over again because he would do so much better, and yet goes right on living as he has always lived, do you not see he stultifies himself? He proves that if he could go back he would do almost the same as he has done. If a man eat green apples some Wednesday in cholera time and is thrown into fearful cramps and says on Thursday: "I wish I had been more prudent in my diet; oh, if I could live Wednesday over again," and then on Friday eats apples just as green, he proves that it would have been no advantage for him to live Wednesday over again. And if we, deploring our past life and with the idea of improvement long for an opportunity to try it over again, yet go on making the same mistakes and committing the same sins, we only demonstrate that the repetition of our existence would afford no improvement. It was green apples before, and it would be green apples over again. As soon as a ship captain strikes a rock in the lake or sea he reports it, and a buoy is swung over that reef and marines henceforth stand off from that rock. And all our mistakes in the past ought to be buoys warning us to keep in the right channel. There is no excuse for us if we split on the same rock where we split before. Going along the sidewalk at night where excavations are being made, we frequently see a lantern on a framework and we turn aside, for that lantern says, keep out of this hole. And all along the pathway of life lanterns are set as warnings, and by the time we come to mid-life we ought to know where it is safe to walk and where it is unsafe.

Beside that, we have all these years been learning how to be useful, and in the next decade we ought to accomplish more for God and the church and the world than in any previous four decades. The best way to atone for past indolence or past transgression is by future assiduity. Yet you often find Christian men who were not converted until they were forty or fifty, as old age comes on, saying: "Well, my work is about done and it is time for me to rest." They gave forty years of their life to Satan and the world, a little fragment of their life to God, and now they want to rest. Whether that belongs to comedy or tragedy I say not. The man who gave one-half of his earthly existence to the world and of the remaining two quarters one to Christian work and the other to rest, would not, I suppose, get a very brilliant reception in heaven. If there are any dried leaves in heaven they would be appropriate for his garland; or if there is any throne with broken steps it would be appropriate for his coronation; or any harp with relaxed string it would be appropriate for his fingering. My brother, you give nine-tenths of your life to sin and Satan and then get converted and then rest awhile in sanctified laziness and then go up to get your heavenly reward, and I warrant it will not take the cashier of the royal banking house a great while to count out to you all your dues. He will not ask you whether you will have it in bills of large denomination or small. I would like to put one sentence of my sermon in italics, and have it underscored, and three exclamation points at the end of the sentence, and that sentence is this: As we cannot live our lives over again, the nearest we can come to atone for the past is by redoubled holiness and industry in the future:

'Tis worth a wise man's past of life,
'Tis worth a thousand years of strife,
If thou canst lessen but by one
The countless ills beneath the sun.

If this rail train of life has been detained and switched off and is far behind the time table, the engineer for the rest of the way must put on more pressure of steam and go a mile a minute in order to arrive at the right time and place under the approval of conductor and directors.

As I supposed it would be, there are multitudes of young people listening to this sermon on whom this subject has acted with the force of a galvanic battery. Without my saying a word to them, they have soliloquized, saying: "As one cannot live his life over again, and I can make only one trip, I must look out and make no mistakes. I have but one chance and I must make the most of it." My young friends, I am glad you made this application of the sermon yourself. When a minister toward the close of his sermon says: "Now a few words by way of application," people begin to look around for their hats and get their arm through one sleeve of their overcoats, and the sermonic application is a failure. I am glad you have made your own application and that you are resolved, like a Quaker of whom I read years ago, who in substance said: "I shall be along this path of life but once, and so I must do all the kindness I can and all the good I can." My hearers, the mistakes of youth can never be corrected. Time gone is gone forever. An opportunity passed the thousandth part of a second has by one leap reached the other side of a great eternity. In the autumn, when the birds migrate, you look up and see the sky black with wings and the flocks stretching out into many leagues of air, and so today I look up and see two large wings in full sweep. They are the wings of the flying year. That is followed by a flock of three hundred and sixty-five and they are the flying days. Each of the flying days is followed by twenty-four and they are the flying hours, and each of these is followed by sixty and these are the flying minutes. Where did this great flock start from? Eternity past. Where are they bound? Eternity to come. You might as well go a-gunning for the quails that whistled last year in the meadows or the robins that last year carolled in the sky, as to try to fetch down and bag one of the past opportunities of your life. Do not say: "I will lounge now and make it up afterwards." Young men and boys, you cannot make it up. My observation is that those who in youth sowed wild oats, to the end of their short life sowed wild oats; and that those who start sowing Genesee wheat, always sow Genesee wheat. And then the reaping of the harvests is so different. There is grandfather now. He has lived to old age because his habits have been good. His eyesight for this world has got somewhat dim, but his eyesight for heaven is radiant. His hearing is not so acute as it once was and he must bend clear over to hear what his little grandchild says when she asks him what he has brought for her. But he easily catches the music raised from supernal spheres. Men passing in the streets take off their hats in reverence and women say: "What a good old man he is." Seventy or eighty years all for God and for making this world happy. Splendid! Glorious! Magnificent! He will have hard work getting into heaven because those whom he helped to get there will fill up and crowd the gates to tell him how glad they are at his coming until he says: "Please to stand back a little till I pass through and cast my crown at the feet of him whom having not seen I love." I do not know what you call that. I call it the harvest of Genesee wheat.

Out yonder is a man very old at forty years of age, at a time when he ought to be buoyant as the morning. He got bad habits on him very early and those habits have become worse. He is a man on fire, on fire with alcoholism, on fire with all evil habits, out with the world and the world out with him. Down and falling deeper. His swollen hands in his threadbare pockets and his eyes fixed on the ground, he passes through the street, and the quick step of an innocent child or the strong step of a young man or the roll of a prosperous carriage maddens him, and he curses society and he curses God. Fallen sick with no resources he is carried to the almshouse. A loathsome spectacle, he lies all day long waiting for dissolution, or in the night rises on his cot and fights apparitions of what he might have been and of what he will be. He started life with as good a prospect as any man on the American continent, but there he is a bloated carcass, waiting for the shovels of public charity to put him five feet under. He has only reaped what he sowed. Harvest of wild oats! "There is a way that seemeth right to a man, but the end thereof is death." Young man, as you cannot live life over again, however you may long to do so, be sure to have your one life right. There is in this august assembly I wot not, for we are made up of all sections of this land and from many lands, some young man who has gone away from home and perhaps under some little spite or evil persuasion of another, and his parents know not where he is. My son, go home! Do not go to sea! Don't go to-night where you may be tempted to go. Go home! Your father will be glad to see you, and your mother, I need not tell you how she feels. How I would like to make your parents a present of their wayward boy, repentant and in his right mind. I would like to write them a letter and you to carry the letter saying: "By the blessing of God on my sermon I introduce to you one whom you have never seen before, for he has become a new creature in Christ Jesus." My boy, go home and put your tired head on the bosom that nursed you so tenderly in your childhood years. A young Scotchman was in battle taken captive by a band of Indians and he learned their language and adopted their habits. Years passed on, but the old Indian chieftain never forgot that he had in his possession a young man who did not belong to him. Well, one day this tribe of Indians came in sight of the Scotch regiments from whom this young man had been captured, and the old Indian chieftain said: "I lost my son in battle, and I know how a father feels at the loss of a son. Do you think your father is yet alive?" The young man said: "I am the only son of my father, and I hope he is still alive." Then said the Indian chieftain: "Because of the loss of my son this world is a desert. You go free. Return to your countrymen. Revisit your father that he may rejoice when he sees the sun rise in the morning and the trees blossom in the spring." So I say to you, young man, captive of waywardness and sin! Your father is waiting for you. Your mother is waiting for you. Your sisters are waiting for you. God is waiting for you. Go home! Go home!

A SCHOONER BURNED AT SEA.

The Crew Rescued and Landed Yesterday at Gloucester.

GLOUCESTER, Mass., March 10.—The fishing schooner Grace Choate, from Portsmouth, arrived last evening, having on board Capt. Horatio H. Lawson and six men of the schooner Lizzie L. Small, of New York, who were rescued from a boat yesterday, 15 miles southeast of Thacher's Island. The cabin stove during the morning set fire to the Small while all her crew were on deck, and the flames were soon beyond control. The stern of the Small burned off, and she filled and rolled over. The captain lost a considerable sum of money.

No Smallpox Scare at Meriden.

MERIDEN, Conn., March 10.—The dispatches sent out from here regarding smallpox are misleading and injurious. Visitors, except for such dispatches, would never think that there was a case of smallpox here. The stores, factories, places of amusements, etc., are running as usual, and there is nothing in the conduct of the people to indicate that there is any alarm felt. There are only three cases here that could possibly convey the disease, and these are isolated in the town hospital, located on a farm two miles from the factories and the centre of population.

Buffalo Bill Hissed in Rome.

ROME, March 10.—"Buffalo Bill," during his exhibition on the Compagna, Saturday, offered a sum of money to any outsider who should succeed in riding a certain horse. Some peasants succeeded in riding the animal, but payment was refused on the ground that they had not mounted within the required time. The audience were indignant, and roundly hissed the managers. The show opens at Florence to-day.

Stocking Jersey Streams With Trout.

BELVIDERE, N. J., March 10.—Twenty cans of trout fry from the State Fishery have just been shipped to the Water Gap and other points nearby. There are 50,000 young trout in the lot. The work of stocking will be closed June 1. It is estimated that by the date named 1,500,000 young trout will have been distributed among the various streams in Northern New Jersey.

An Actress Becomes a Raving Maniac.

GREENSBURG, Pa., March 10.—A special from Nashville, Tenn., says: Mrs. Chas. Bailey, an actress, who recently arrived in this city from St. Louis, was arrested on the streets Sunday a raving maniac. It required the combined strength of three men to take her to jail. Her father, who is said to be a wealty citizen of Greensburg, Pa., has been notified.

Chinese Imperial Soldiers Deserting.

LONDON, March 10.—A large number of the soldiers of the Imperial guards in Formosa (China) are deserting on account of their pay being in arrears. They are joining the rebels, which enables the latter to make a vigorous stand. Reinforcements are being sent by the Government.

Promised to Marry a Negro Woman.

NEW YORK, March 10.—Mary Belle Tardy, a mulatto 21 years old, has instituted a suit for breach of promise against Dr. Maurice B. Early, a white physician of this city. The woman says Early betrayed her under promise of marriage.

KASKINE,
(THE NEW QUININE.)

Good Cheer Instead of Despondency; Energy by Day, Sleep at Night. No Opium.

A POWERFUL TONIC.

A Specific for Malaria, Rheumatism, Nervous Prostration.

THE MOST SCIENTIFIC AND SUCCESSFUL BLOOD PURIFIER. Superior to quinine.

Mrs. Caroline Austin, Astoria, N. Y., says: "Last Winter I ran down so rapidly from malaria that I would faint away sitting in my chair. I heard of Kaskine, the new quinine. Using it three weeks I was well."

W. L. Holcombe, M. D., late Prof. in New York Opth. Hospital and N. Y. Medical College, writes: "After five months' use of Kaskine I cheerfully state that I have found it supe i r to quinine in its specific power, and entirely free from causing any disturbance in the hearing."

Kaskine can be taken without any special medical advice. $1.00 per bottle, or six bottles for $5. Sold by druggists or sent by mail on receipt of price.

KASKINE CO., 168 Duane St., New York.
5-2-y-eod

EDWARD C. MULFORD,
45 North Avenue,
Opposite Station.
REAL ESTATE, INSURANCE.
1-4-y

Music Hall
Furniture Store,
C
OUR
CHAIRS,
DESKS, ETC., ETC.,
AT
34 W. FRONT ST.,
PLAINFIELD, NEW JERSEY.
POWLISON & JONES.
3-30-y

J. P. LAIRE & CO
HAVE THE LARGEST STOCK OF
STOVES & RANGES
For Spring Trade!
IN THE STATE, AND
PRICES LOWEST.
House Furnishings, all Kinds.
323

HAVE YOUR
PRESCRIPTIONS PREPARED
AT
Miller's Pharmacy.
ONLY THE
PUREST DRUGS USED,
WITH
COMPETENT GRADUATES
TO
COMPOUND THEM.
J. G. MILLER,
No. 10 E. Front St., Plainfield, N. J.
12-17-tf

DICKINSON, Jeweler and Optician,
18 PARK AVENUE, has a fine line of CHOICE GOODS, consisting of Gold and Silver Watches, Fancy Clocks, Diamond Rings, Lace Pins, Chains, Charms and Silverware. Sole Agent for Dr. King's Spectacles. Don't forget the number.
13-14-tf

Willcox & Gibbs
S. M. CO.
Orders left at
95 E. FRONT STREET,
Will be promptly attended to.
NEEDLES, OIL, &c.
F. A. WEEKS, Agent. 3-22-3m

R. R. FAIRCHILD,
Furniture & Bedding,
21 EAST FRONT STREET.
BABY CARRIAGES!
I now have in stock the largest line of Baby Carriages ever shown in Plainfield; which in style, quality and price I know will suit you. Come and see them before you buy.
4 DOORS BELOW POST OFFICE. 1-11-t

Boots and Shoes,
LOW PRICES.
At G. W. Force's.
FALL AND WINTER GOODS
11 West Front Street,

JOSEPH KREWSON,
(Successor to Tunis J. Carey, to whom reference is made)
-FURNITURE EXPRESS.-
OFFICE—31 WEST FRONT STREET.
Large Jumbo Trucks, and experienced men. Furniture carefully and promptly removed to all parts of the city, or anywhere in the United States, by express or freight. A specialty made in MOVING PIANOS. 3-15-tf

CHARLES BOCK,
Wholesale Dealer and Bottler of
Wines, Liquors and Beers,
Of all kinds and grades,
No. 27 EMILY STREET,
Telephone Call 92, NORTH PLAINFIELD, N. J.
Liebman Sons First Premium Beer, and the Celebrated Wurzburger. Imported and Domestic Ales and Porter. 6-8-1y

PEERLESS DYES Are the BEST. SOLD BY DRUGGISTS.

Higgins' Stage Line

TO BE RUN ON THE FOLLOWING SCHEDULE—STRICTLY ON TIME:

First trip from Hillside ave. and Broadway—7:40 A. M. to meet 7:58 A. M. train. Route—Hillside ave. and Broadway, Broadway to 9th st.; to Second place; to Crescent ave.; to Park ave.; to Depot.

2d trip	8.15 A. M.	to meet	8.33 A. M.	train.
3d do	9.15	do	9.33	do
4th do	10.00	do	10.37	do
5th do	11 00	do	11.24	do
6th do	11.45	do	12.08 P.M.	do
7th do	1.45 P. M.	do	2.15 & 2.25 P.M.	do
8th do	2.45	do	To the Post Office.	
9th do	3.30	do meet	3 51 P. M.	train.
10th do	5.00	do do	5.39	do.
11th do	5.45	do do	6.07	do
12th do	6.45	do do	7.08	do

Stage will also leave Plainfield ave. and 7th st., and Rockview and Mercer aves., North Plainfield, according to the above time table, and make same connections.

Stage will make return trips over above routes, leaving Plainfield depot as follows: 8.07, 9.25, 9.37, 10.10 11.30 A. M. 2.04, 2.25, 3.45 4.34, 5.25, 6.30, P. M.

Horses and Carriages kept expressly for ladies' pleasure and calling purposes. Saddle Horses a specialty, for gentlemen and ladies.

Busses after 7 o'clock in the evening, for private parties, at moderate rates.

M. A. HIGGINS, Proprietor.
STABLES on Sycamore st., bet. 5th and 6th.
Telephone Call, 18. 7-6-tf

Railroads.

PENNSYLVANIA RAILROAD.
THE STANDARD RAILWAY OF AMERICA.
PROTECTED THROUGHOUT BY THE Interlocking Switch and Block Signal System.

TRAINS FOR THE WEST.

On and after Mch. 2, 1890, trains leave Elizabeth as follows:

9.35 A. M. FAST LINE, with Pullman Vestibule parlor and sleeping cars, dining car from Philadelphia daily for Pittsburg, Columbus, Cleveland and St. Louis, daily, except Saturday, for Chicago and Toledo.

7.08 P. M. WESTERN EXPRESS with Pullman Vestibule sleeping cars and dining car daily for Pittsburg, Chicago, Cincinnati, and St. Louis, daily except saturday, for Cleveland and Toledo.

8.42 P. M. PACIFIC EXPRESS, with Pullman Vestibule sleeping cars, daily for Pittsburg, Chicago, and Toledo, daily except Saturday, for Cleveland.

For Baltimore, Washington and the South—1.00, 6.56, 7.59, 9.05 A. M.; 1.39 and 9.39 P. M. On Sunday at 1.00, 6.59, 9.05 A. M., 9.35 P. M.

For Philadelphia, 1.00, 6.56, 7.59, 9.05, 9.35, 11.57 A. M.; 12.55, 1.39, 5.40, 6.27, 7.49, 9.39 P. M. Sundays at 1.00, 6.59, 9.05, 9.35, 10.41 A. M.; 5.40, 7.47 and 9.39 P. M.

FOR ATLANTIC CITY.

2.34 P. M. (Through parlor car and day coach,) week-days. For Ocean Grove, May, 1.39 P. M., week-days.

For Trenton—1.00, 6.56, 7.10, 7.59, 9.05, 9.35, 11.57 A. M.; 12.55, 1.39, 2.54, 5.35, 6.27, 7.49, 9.39 P. M. Sundays at 1.00, 6.59, 9.05, 9.35, 10.41 A. M.; 5.40, 7.47 and 9.39 P. M.

For Lambertville, Phillipsburg and Belvidere via Trenton—7.59 A. M.; 1.39, 2.54 P. M.

For Flemington—7.59 A. M.; 2.54 P. M.

For Bordentown, Burlington and Camden via Trenton—7.59, 9.35, 11.57 A. M. 1.39, 2.54, 5.40, 7.49 P. M. Sundays at 10.41 A. M. and 5.40 P. M.

A full line of tickets are on sale, and sleeping car accommodations can be secured at the ticket office at Elizabeth.

For further information, see time tables to be had at the ticket offices.

CHARLES E. PUGH, General Manager.
J. R. WOOD, Gen. Pass. Agent.

Central Railroad of New Jersey
Station in New York—Foot of Liberty Street.

Time Table in Effect Feb. 10, 1890.

PLAINFIELD AND NEW YORK.

Leave Plainfield 2.37, 5.29, 5.59, 6.29, 6.59, 7.26, 7.30, 7.59, 8.00, 8.15, 8.31, 8.37, 9.22, 10.37, 11.24, a. m., 12.08, 1.17, 1.46, 2.15, 2.25, 3.12, 3.51, 5.17, 5.54, 6.07, 6.54, 7.08, 8.31, 9.29, 11.29, p. m. Sunday—2.37, 5.19, 8.01, 8.37, 11.02, a. m., 12.08, 1.58, 3.30, 5.16, 7.01, 7.48, 9.27, 9.22 p. m.

Leave New York from foot of Liberty Street, 4.00, 6, 7, 7.45, 8.45, 9.00, 10.30, 11.30 a. m., 1, 1.30, 2.30, 3.30, 3.45, 4.00, 4.30, 5.00, 5.15, 5.30, 6.45, 6.00, 6.30, 7.00, 7.30, 8, 9.30, 9 15, 10, 11.30, p. m., 12.15, night. Sunday—5, 7, 8.30, 9.30, a. m., 12.00, m., 1, 1.15, 4 30, 5.30, 6, 7.00, 10.00 p. m., 12.15, night.

PLAINFIELD AND NEWARK.

Leave Plainfield 5.36, 6.29, 6.59, 7.30, 8.00, 8 37, 9.22, 10.37, 11.24, a. m., 12.08, 1.17, 2.15, 2.25, 3.12, 3.51, 5.17, 6.07, 6.54, 7.08, 8.31, 9.29, 11.29, p. m. Sunday—8.01, 8.37, 11.02, a. m., 12.08, 1.58, 3.30, 5.16, 7.01, 7.48, 9.14, 9.22, p. m.

Leave Newark—6.15, 7.10, 7.50, 8.55, 9.18, 10.30, 11.25 a. m., 1.10, 1.35, 2 40, 3.40, 4.02, 4.55, 5.05, 5.30, 5.55, 6.25, 7.15, 7.35, 8.30, 10.10, 11.28 p. m. Sunday—8.30, 9.15, a. m., 12.05, 1.10, 4.10, 5.40, 7.05, 10.30, p. m.

Passengers for Newark change cars at Elizabeth.

PLAINFIELD AND SOMERVILLE.

Leave Plainfield 5.12, 8.07, 9.37, 10.10, 11.30, a.m., 2.04, 2.30, 3.45, 4.34, 5.20, 5.34, 6.20, 6.38, 7.15, 7.34, 8.30, 9.43, 11.13, 12.43 p. m. Sunday 5.12, 8.13, 10.33 a. m., 2.03, 2.30, 5.14, 6.38, 11.14 p. m.

Leave Somerville 6.00, 6.50, 7.05, 7.26, 7.30, 7.45, 9.05, 10.18, 11.40 a. m., 1.20, 1.54, 2.00, 3.26, 4.50, 5.33 6.05, 8.50, 11.05, p. m. Sunday—8.30, 10.30, 11.38 a. m., 1.05, 4.50, 7.15, 8.00, 8.50, p. m.

PLAINFIELD AND EASTON.

Leave Plainfield 5.12, 8.07, 9.37, a. m., 2.04, 4.34, 6.20, 6.38, p. m. Sunday—5.12, 8.13, a. m., 2.03, 6.38, p. m.

Leave Easton 6.05, 8.50, a. m., 12.30, 4.09, 6.49 p. m. Sundays—7.15, 10.22 a. m., 4.40, 7.09 p. m.

PLAINFIELD AND LAKE HOPATCONG.

Leave Plainfield 9.37, a. m., 5.20, p. m.

WESTWARD CONNECTIONS.

LEAVE PLAINFIELD

5.12, a. m.—For Easton, Allentown, Reading, Harrisburg, Mauch Chunk, Williamsport, Tamaqua, Wilkesbarre and Scranton.

8.07 a. m. for Flemington, Easton, Bangor and Mauch Chunk.

9.37 a. m.—For High Bridge Branch, Easton, Allentown, Reading, Harrisburg, Mauch Chunk, Williamsport, Tamaqua, Nanticoke, Upper Lehigh, Wilkesbarre, Scranton, &c.

10.10 a. m. for Flemington.

2.04, p. m.—For Flemington, Easton, Allentown Reading, Harrisburg, Mauch Chunk, &c.

4.34, p. m.—For Easton, Bangor, Mauch Chunk, Tamaqua, Shamokin, Dutton, Wilkesbarre, Scranton, &c.

6.20, p. m.—For Flemington, High Bridge Branch, Schooley's Mountain, Easton,

6.38, p. m.—For Flemington.

6.38, p. m.—For Easton, Allentown, Mauch Chunk, Reading, Harrisburg, &c. 5.12 a. m. Sundays, for Easton. 8.13 a. m. Sundays, for Easton, Allentown and Mauch Chunk. 2.03 p. m. Sundays, for High Bridge Branch, Easton, Allentown, Mauch Chunk, Tamaqua and Pottsville. 6.38 p. m. Sundays, for Easton, Reading, Harrisburg, &c.

For Atlantic City—At 9.37 a. m., 12.08, 2.15 p. m. Sundays—8.37 a. m.

Long Branch, Ocean Grove, &c.

Leave Plainfield 8.37, 9.00, 10.37, a. m., 12.08, 2.15, 3 51, 5.54 p. m. Sundays—(except Ocean Grove) 8.37, a. m. 3.30 p. m.

For Perth Amboy—8.37, 8.32, 9.00, 10.37, a. m. 12.08, 3.51, 5.17, 5.54 p. m. Sunday—8.37 a. m., 3.30 p. m.

For Freehold—8.37, 9.00, 10.37 a. m. 12.08, 3.51, 5.54 p. m.

ROUND BROOK ROUTE.

Leave Plainfield for Philadelphia, 1.17, 8.13,* 8.30, 9.18, 11.30*, a. m., 2.04*, 2.30*, 4.08, 5.34,* 6.38*, 8.50, p. m. Sundays—1.17, 9.18, 10.33, a. m., 2.30*, 4.08, 5.14*, 6.55 p. m.

For Baltimore and Washington at 1.17, 9.18, 11.30* a. m., 2.47, 4.08, 5.34* p. m. Sundays—1.17, 9.18, a. m., 2.47, 4.08, 5.14* p. m.

RETURNING—LEAVE PHILADELPHIA

Ninth and Green streets, 7.30*, 8.30*, 9 45, 11.10 a.m., 12.55, 1.30, 3.16, 5.15, 5.30, 7.30, 8.45, 12.00 p. m. Sundays—9.00 a. m., 12.50, 3.10, 5.15, 6.30, 7.20, 12.00 p. m.

From 24th and Chestnut—3.10, 8.15*, 11.45, a. m., 12.50, 3.25, 5.55, 7.35 p. m. Sundays—3.10, 9.35 a. m., 12.50, 3.25, 5.55, 7.35 p. m.

Leave Trenton, Warren and Tucker streets, 1.20, 4.15, 6.50*, 8.00,* 9.00*, 10.20 a. m., 12.00 m., 1.35, 2.15, 4.14, 5.55, 6.41, 8.10, 10.00 p. m. Sundays—1.20, 4.15 9.50 a. m., 1.45, 4.00, 5.55, 6.42, 8.15 p. m.

Plainfield passenger by trains marked *, change cars at Bound Brook.

J. H. OLHAUSEN, Gen Sup't.
H. P. BALDWIN, Gen'l Pass. Agent.

THE PRESS
Alone in Plainfield, has the Elements of Value, Circulation, Character and Public Confidence and Support.

THE DAILY PRESS.

THE PRESS
Plainfield's Only Daily Newspaper Read by the People Who Have Money to Spend With Those Who Advertise

ESTABLISHED May 10, 1887. PLAINFIELD, N. J., TUESDAY, MARCH 11, 1890. PRICE, TWO CENTS

Buy a New Broom.

We will sell this week 25 doz. Brooms, 13c each; value 20c.

1,000 yards left of those remnants of Outing Flannels—just the thing for Children's wear. Price 9c; value 13c.

Our line of Hamburg Embroideries this season surpasses all previous efforts. Qualities the Best and prices the Lowest.

Our show window will give you some idea of the new changes in Matting that have come out this season. Our prices we guarantee lower than all others.

When in the store look through our House Furnishing Department. There are many new things there that will interest you. We call particular attention to our new assortment of fine Glassware.

Special prices on Bleached and Brown Muslins, Table Linen, Toweling, etc.

Van Emburgh & White,

18 WEST FRONT STREET.

CARRIAGES

Of every description in stock or built to order.
Coupes, Cabriolets,
Surries, Depot Wagons,
Buggies, Road Wagons,
Physicians' and Ladies' Phaetons,
AT
RYERSON'S
Carriage, Harness and Horse Goods
EMPORIUM,
33 Somerset Street.
Open until 8 P. M. 1-4-tf

Fresh Garden Seeds,

Choice Clover and Timothy Seed,
Fertilizers, Othello Ranges.
Plumbing, Tinning, Hardware & House Furnishings.
A. M. GRIFFEN
13 East Front Street.
TELEPHONE CALL 6.

A Word With You

ABOUT CARPETS!

Wishing to sustain the reputation we have always enjoyed—that of giving the "Best Goods for the Least Money," we will offer this extraordinary inducement:

Best extra heavy Tapestry Brussels at 65 and 69c; Best, all-wool, two-ply Ingrains at 60 and 65c; extra heavy two-ply Ingrains, 40, 45 and 50c; good Ingrains 25c; and we will line them FREE OF CHARGE.

Good Fancy Mattings 12½, 15, 18 and 20c.

The following SPECIALS for a few days: Lot good Crash Toweling, 4c yard; lot Dress and Apron Ginghams, 7c., worth 10c; lot Dress Calicoes, 5c, worth 8c. Our 50c Corsets, for a few days, at 39c. Lot of Ladies' Muslin Underwear, 25c per garment, and upward. Al the standard brands of Bleached and Unbleached Muslins at Lowest Market Prices.

I. H. BOEHM, 7 West Front St.
6-25-tf

House Numbers

At Collier's, 3 Park Avenue,
WATCHMAKER, JEWELER AND ENGRAVER.
Established, 20 YEARS. N.B.—No Botching
1-14-tf

SEVERAL NEW and ELEGANT PIANOS AND ORGANS

JUST RECEIVED, and for sale
VERY CHEAP!
A. Vanderbeek, 33 Park Ave.
9-27-tf

C. K. COMPTON,

Baker, Confectioner and Iced Cream Manufacturer.
Iced Cream in Fancy Form, and Individual Bricks for Teas and Parties.
Plain and Fancy Cake, Charlotte Russe and Macaroons, fresh every day. MY OWN MAKE.
Try my Home Made Bread; it will please you; hot at 5 P. M.
If you desire FRESH and PURE CANDY, you can make NO MISTAKE in buying my goods.
I manufacture LARGELY, and GUARANTEE THE QUALITY.
26 WEST FRONT STREET.
11-18-tf

OUR ANNUAL

BARGAIN SALE on all broken lines, will take place MARCH 1 to MARCH 15. On SHOES we do not intend to size up for the Spring and Summer trade; we will sell these goods at COST and BELOW, as we want to make room for straight lines now in the works. We do not want to carry over any odds and ends. We never have, and we don't propose to; and should we happen to have your size, you will get a GENUINE BARGAIN. Don't forget the time—MARCH 1 to MARCH 15.

DOANE & VAN ARSDALE'S,
22 WEST FRONT ST. THE ONE-PRICE BOOT AND SHOE HOUSE.

THE WARM WINTER

Has left us with a large stock of
Heavy Kid and Driving Gloves,
Which We Will Sell AT COST!
SEBRING BROS.,
Clothiers, of Park Avenue.
12-6-y

WE TAKE THE LEAD!

FROM SATURDAY, FEB. 22, until MARCH 1, we will offer all our domestic goods at greatly REDUCED PRICES; important among which are the following:

Fruit-of-the-Loom Muslin, 8c yard; Lonsdale Muslin, 8c yard; Lonsdale Cambric, 10c yard; Dwight Anchor, 9c yard; Good Bleached Muslin, 6c and 7c yard; Atlantic A & H, 7½c yard; A good Unbleached Muslin, at 6c.

Straw Ticking from 6c to 10c yard; A. C. A. Ticking—best made—13½c yard; Lining Cambrics, 5c per yard; Twill Muslins, 8c and 10c yard.

We will also give reduced prices in other departments.

Carpets, Mattings, Oil Cloths and Mats at the VERY LOWEST PRICES IN TOWN.

LEDERER'S, 9 West Front Street.
4-2-y

Where Did You Get That Umbrella?

At A. C. HORTON'S, 5 W. Front St.

He Has Them in all Materials From the Purest Silk Down to the Everlasting Wearing Gloria. He Has Them at all Prices From the Cheaper Natural Woods up to Gold and Silver Handles.

A Great Drive in Winter Underwear
AT HORTON'S,
And Don't You Forget It 10-1-tf

33 PARK AVENUE!

Is the place to buy
Wagons, Sleds, Skates, Tops, and Sporting Goods, also Musical Instruments.
BIRDS MOUNTED TO ORDER.
A. M. VANDERBEEK & CO.
12-6-y

BEFORE BUYING ELSEWHERE, CALL AT
THE EMPORIUM,
For FANCY GOODS and NOTIONS. All goods warranted as represented, and money always returned for goods not perfectly satisfactory.
Everything at the Lowest New York Prices!
Call and see for yourselves that we mean business at
SHERMAN & BECKER'S, 73 Park Ave., cor. 4th St.
12-6-y

We Are the People Who Keep

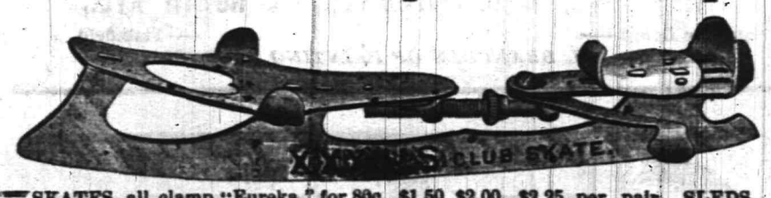

—SKATES, all clamp "Eureka," for 80c., $1.50, $2.00, $2.25 per pair. SLEDS, both wood and iron, 50c., 75c., $1 00, $1.25, $1.50 ROGERS' SILVER PLATED KNIVES, first quality, $4.50 per dozen. CARVERS, Stag Handle, $1 35, $1 75, $3.50, $4 and $5. ROCHESTER LAMPS, Piano, all Brass, $16.75. All Iron, $20.
TELEPHONE 126. J. C. PIERSON, Jr., 42 W. Front St. 12-6-t

GAVETT'S,

15 E. FRONT STREET.
NEW AND LATEST NOVELTIES IN
ARTISTIC LAMPS, FANCY CHINA,
BISCUIT JARS, FIGURES.
VASES, GIFT CUPS, Etc.
10-25-tf

ENTOMBED IN A MINE

Terrible Catastrophe in a Colliery in Wales.

160 LIVES PROBABLY LOST

The Explosion Came While Three Hundred Men Were at Work.

Eight Horribly Mutilated Bodies Taken from the Pit—Gas and Flame Prevent the Rescuers from Pushing the Search. Appeals for Help Coming from the Entombed Men.

LONDON, March 11.—A terrific explosion occurred in the Morse colliery in Glamorganshire, Wales, which, it is feared, will be attended with great loss of life. Over 300 miners are entombed. About 200 have been rescued from the workings nearest the main shaft. Most of them were uninjured, but several were fatally hurt.

The explosion is attributed to the sudden change in temperature in the pit, caused by the admission of a warmer current of air.

Owing to later heavy falls of debris, the explorers are prevented from penetrating the works, which are pervaded by choke-damp. Now and again a body is being brought to the surface, but the work of recovering the corpses is slow.

Eight bodies, horribly mutilated, have been taken out of the pit. It is rumored that the rescuers have heard appeals for help coming from the entombed men, but the rescuers are unable to push their search because of the gas and flame which confront them.

A late estimate makes the number of dead 160.

NO IMPORTANT CHANGES.

The Brotherhood Schedule Committee Considers Complaints About Dates.

CLEVELAND, O., March 11.—The Schedule Committee of the Players' Baseball League held a meeting in the Weddell House and considered complaints that had been made by the different clubs about the dates assigned them.

Secretary Brunnell said after the meeting was over that no important changes had been made. "We have given Chicago two or three more Saturday games in Boston and New York," he said. "That is about all. As far as the schedule as a whole is concerned, it remains practically unchanged. The Western clubs will play in the East on Decoration Day and the Eastern clubs will be in the West on the Fourth of July."

AN EXCITING ELECTION.

Officers Arrested One Another and a Serious Riot Was Feared.

BIDDEFORD, Me., March 11.—The election in this city was the most exciting ever known here, and everyone wonders that it did not result in greater trouble. At one time it was feared that the militia would have to be called out.

The sheriffs were all Republicans and the policemen all Democrats. They arrested one another and others until it seemed as if everybody would be in jail before nightfall. All the prisoners have been released on bail. Several persons attempting to vote on alleged defective naturalization papers were among them.

Biddeford Democratic.

BIDDEFORD, Me., March 11.—The following is the result of the election: For Mayor—Staples (Dem.) 1,211, Lord (Rep.) 837. The Democrats carried every ward.

Augusta Republican.

AUGUSTA, Me., March 11.—Mayor Samuel W. Lane was re-elected, and the city government is Republican from every ward.

The Flack Conspiracy Trial.

NEW YORK, March 11.—The second day of the Flack conspiracy case began this morning before a large crowd in the Court of Oyer and Terminer with Justice Barrett on the bench. Sheriff James A. Flack, his son William L. Flack and lawyer Joseph Meeks, against whom indictments had been found for conspiracy to procure a divorce from Mrs. Sheriff Flack, were all early on hand. The work of selecting a jury is proceeding very slowly.

A General War Coming.

CHICAGO, March 11.—Count Lewenhaupt, Secretary of the Swedish Legation at Washington, is at the Palmer House. He said it looked as though there would be a general European war in the spring, with Germany and Italy against France and Russia. In view of the fact that the Swedish fortress of Carlscrona would be an objective point, he said means would be taken to protect it, as Sweden could muster an army of 400,000 men in four days.

A Murderer Captured.

MALONE, N. Y., March 11.—George King, who is wanted here for the murder of Eugene Vannesman, on June 1, 1889, was captured at a lumber camp near Tacoma, Wash., and was brought to Denver last night. The prisoner is about 26 years of age. He is charged with having killed Vannesman, a popular citizen of Malone, in cold blood and without any reason whatever.

Will Mrs. Birchell Suffer?

WOODSTOCK, Ont., March 11.—New and sensational developments are constantly cropping out in connection with the Benwell tragedy. Under the laws of Canada a wife cannot be made accessory after the fact, therefore Mrs. Birchell cannot be punished for shielding her husband, even if it is proven that she [illegible]

A SQUEEZE IN READING.

The Stock Advanced Nearly 5 Per Cent by a Bull Pool.

New York, March 11.—The big squeeze in Reading stock is said to have been caused by the fact that I. and S. Wormser, who have been acting as agents for the bull pool in that stock, were called upon by the pool to give the numbers of the certificates they claimed to control. No satisfactory answer being given, it is said, the pool transferred its interests to Moore & Schley, and called on the Wormsers to transfer all Reading pool stock to that firm. The Wormsers are said to have been short 30,000 shares for the pool and 30,000 on their own account, and were forced to enter the market as heavy buyers. Two per cent. was paid for the use of stock for one day, and there was an advance of 4 3-8 per cent.

LEVEES BREAKING.

Great Damage Will be Done by the Swollen Mississippi.

NEW ORLEANS, March 11.—Reports from the lower Mississippi say that the flood in the river has become alarming. The whole of the river front, from the crevasse above Arkansas City to the Louisiana line is flooded. The whole of the Tensas basin of Louisiana, consisting of four or five parishes, is covered by water.

The river at Arkansas City is forty-seven feet five-tenths on the gauge, four-tenths above high water mark, and is still rising. The present outlook is that there will be at least a foot more of water and that there will be heavy loss of property. There was a break in the levee six miles above Arkansas City yesterday afternoon. People along the levee are panic stricken and are leaving their homes.

FOUGHT FOR HER LIFE.

The Partly Decomposed Body of a Woman Found in a Cellar.

NEW YORK, March 11.—The partly decomposed body of a well-dressed woman, about 25 years old, was found in the cellar of No. 3 Eldridge street. The head was cut and bruised and tied up in a cloth. A pair of gold rings were in the ears. The murder was probably committed several days ago.

The features indicate that the woman was of the Hebrew race. The whole body is terribly bruised, as if by kicks. The nose and jaw are broken and the skull fractured. Shreds of human skin clinging to the finger-nails indicate that the woman fought hard for her life.

Crotty Sentenced For Abduction.

OSWEGO, N. Y., March 11.—Alfred M. Crotty, the Brooklyn drummer, who was convicted here of abducting Lida E. Bennet by inducing her to run away with him upon a promise of marriage, was sentenced to pay a fine of $550 or stand committed in the Elmira Reformatory for two years. Crotty became acquainted with Miss Bennet last September, told her he was a single man, and induced her to leave her home, promising to marry her. He has a wife and two children in Brooklyn.

Reducing the Rate of Interest.

ALBANY, N. Y., March 11.—The petition of the New York Clearing House against the bill reducing legal interest in this State to 5 per cent. was presented in the Assembly by Mr. Bradford Rhodes. It makes the following points: No other State has a lower rate than 6 per cent. and this State would be at a disadvantage. The change would divert capital from New York and impair our commercial status. It would be a blow to savings banks and their patrons.

Justice Patterson Selected.

NEW YORK, March 11.—Judge Jacob Patterson was elected Chairman of the Republican County Executive Committee vice Judge Solon Smith, who announced that he would not be a candidate for re-election. Mr. Smith opposed Mr. Platt in the matter of the World's Fair bill, and it is understood that he would have been defeated if he had aspired for re-election.

Tessie Covert's Betrayer Held.

JAMAICA, L. I., March 11.—The inquest on the death of Miss Tessie Covert, daughter of Village Trustee Covert, was held last evening. The jury decided that the young girl's death was caused by malpractice, and held John Melville Bassett responsible. Bassett was taken to the Long Island City jail to await the action of the grand jury.

Two Men Killed by a Train.

FREEPORT, Pa., March 11.—Two Austrians named Perio Silyak, aged 40, and Pero Sastara, aged 33, were killed on the Winfield Branch Railroad. They were caught in a slide from the hill which covered them, and before their companions could get them out they were lifeless.

A Dinner to Captain Ward.

NEW LONDON, Conn., March 11.—Fifty representative citizens of Norwich gave Captain Ward, of the steamer City of Worcester, a complimentary dinner at the Crocker House, taking this method to assure the captain of confidence in him, and to exonerate him from blame in the recent accident to the steamer.

Brotherhood Players Going South.

BOSTON, March 11.—The members of the Boston Players' League team have been ordered to report at New York next Saturday to leave for Savannah by steamer in company with the New York Brotherhood team.

Eight Years for Hanson.

NORRISTOWN, Pa., March 11.—Frank Hanson, the young German, who last week brutally outraged a seven-year-old girl, was sentenced to eight years imprisonment.

WASHINGTON TOPICS

Favorable Report on Pennsylvania's War Claims Bill.

AN APPROPRIATION OF $3,447,945

To Pay Damages Sustained by Citizens from Union and Confederate Soldiers.

Secretary Windom Will Not Recede from His Position on the Immigrant Landing Question—Mr. McAdoo's Liberty Island Bill Passed—The Latest World's Fair Bill—Taulbee's Case is Hopeless.

WASHINGTON, March 11.—The House Committee on War Claims authorized a favorable report on the bill introduced in the House by Mr. Maish to authorize the payment of damages sustained by citizens in the State of Pennsylvania from Union and Confederate troops during the late war.

The bill appropriates $3,447,945, payable to the Governor of the State of Pennsylvania, to provide for the payment of these claims.

The bill passed the committee by a vote of 6 to 4. The minority will probably submit a report opposing the passage of the bill.

THE WORLD'S FAIR BILL.

Designating a Federal Commission to Take Sole Control.

WASHINGTON, March 11.—The Chicago committee who have been in consultation with members of the World's Fair Committee for several days past have presented a completed bill, providing for holding the Fair in Chicago, to Messrs. Hitt and Springer of the sub-committee in charge of the bill. The bill is really the joint compilation of the sub-committee and the Chicago delegation.

It was the original intention of the Chicago people to place the management in the hands of a National Commission and the local incorporators but in this bill the National Commission is given full charge of the project, including the power to allot sites for buildings and to appoint the juries of award.

The Commission is to consist of 100 members. The Governor of each State is authorized to nominate two members, one from each of the two principal parties to be appointed by the President, and the President is given further authorization to appoint one member from each of the Territories and the District of Columbia, and eight members at large. The date of holding the Fair is left blank in the bill and will be decided on the next meeting of the full committee.

Mr. Candler has given notice that he will request the House to change the date from 1892 to 1893.

CIVIL SERVICE.

Action of the House Committee Investigating the Commission.

WASHINGTON, March 11.—The House Committee investigating the charges against the Civil Service Commission held a meeting at which it was decided to have printed the evidence already taken.

When this has been accomplished the committee will give an opportunity to Messrs. Hatton and Ewart and the Civil Service commissioners to make arguments, if they so desire. After the arguments have been completed the committee will make a preliminary report of its findings on the charges as they affect the the commission as at present organized.

It will then continue its investigation into the general workings of the Civil Service system and if desirable may take further evidence on the charges already inquired into, as these charges may affect the former commissions.

Important Decision.

WASHINGTON, March 11.—The United States Supreme Court rendered a decision affirming the judgment of the Supreme Court of Pennsylvania in the case of the Bells Gap Railroad Company against the State of Pennsylvania. The railroad in this case under a State law was taxed on the face and not on the market value of its bonds, and this it was contended was a violation of the constitution inasmuch as it denied them the equal protection of the laws. In the decision prepared by Justice Bradley the court holds that there was no unjust discrimination. The presumption is that corporate securities are worth their face value.

Assistant Secretary of War.

WASHINGTON, March 11.—The President having signed the bill providing for an Assistant Secretary of War, there is considerable speculation as to who will receive the appointment. Rumor does not seem to have settled very definitely on any one as yet. The two names most frequently mentioned are those of Frank C. Partridge, Secretary Proctor's private secretary, and Assistant Surgeon F. C. Ainsworth.

Secretary Windom Determined.

WASHINGTON, March 11.—A petition from New York city, numerously signed, was presented to Secretary Windom, protesting against the selection of Bedloe's Island, New York Harbor, as an immigrant station. Secretary Windom said Bedloe's Island had been selected after much care and consideration and he saw no good reason to change his determination to locate the immigrant station there.

To Secure Safety in Handling Trains.

BOSTON, March 11.—The Grand Council of the Steam Railroad Men's Protective Union has petitioned Congressman Lodge to introduce and advocate in Congress a bill to secure greater safety in handling trains, including provisions for safety couplers, train brakes, guard rails on cars and shorter hours.

THE DAILY PRESS

Is an Evening Edition of the Weekly Constitutionalist and is issued at No. 3 North Avenue, every day—excepting Sundays and Holidays—at Five O'clock in the Afternoon; sent through the Post Office at $5.00 a Year, or delivered by Carrier at 10 Cents a Week.

Is devoted, Locally, to the Interests of the City of Plainfield, its Suburbs and its Neighboring Towns; and, Politically, to the Advancement of "The Greatest Good to the Greatest Number."

Correspondence solicited on all matters of Public Concern, but published only when accompanied by the Name of the Writer, in Confidence, as Endorsing the Truth and Honest Intent of the Communication.

Advertising Rates made known on Application at this office. Notes of Church Entertainments, Fairs, Sociables, Lectures, Cards of Thanks, Lodge Resolutions, etc., Inserted Free or Not, as Charity or Justice may demand.

W. L. and A. L. Force, - Publishers and Proprietors.

J. A. Demarest. - - Managing Editor.

DOING BUSINESS WITHOUT ADVERTISING IS LIKE WINKING IN THE DARK, YOU KNOW WHAT YOU ARE DOING, BUT NOBODY ELSE DOES.

BY THE WAY.

—Oh! for a Y. M. C. A. building.

—The township election for Westfield is taking place today.

—Classes in mechanical drawing will meet as usual at the Y. M. C. A., to-night.

—The Gospel Band of Workers will hold a prayer meeting at Mrs. Jacob Voehl's, 64 Somerset street, this evening

—One of the night watchmen at the Pond Machine Tool Works, fell from a ladder a few mornings since, fracturing one of the bones in his left leg.

—There was an absence of seats at the borough primaries, last evening. Even the tellers had to stand up when the vote was being taken and the ballots counted.

—An adjourned meeting of the new lodge of the Knights of Honor, will be held at the office of Dr. O. L. Jenkins, 62 East Front street, this evening at eight o'clock.

—Mr. Joe English, the great temperance evangelist, commenced a series of gospel temperance meetings in the Club Room, at Flemington, on Saturday evening, the 8th instant.

—"Now we are one," said the bride, as they were leaving the church. "Yes," said the practical groom, "but it requires two railroad tickets to take us to Washington, just the same."

—At Somerville, last evening, the Somerset bowling team beat the Elizabeths one game in the Central Tournament, by a score of 674 to 670. The other game was won by the Elizabeth team.

—Alpha Lodge, No. 4, I. O. of G. T., met in regular session in the Hall at the corner of Park and North avenues, last evening, when five new members were admitted. The lodge is rapidly increasing in numbers.

—A regular encampment of Winfield Scott Post, No. 73, G. A. R., will be held this evening, when a Committee will undoubtedly be appointed to draft suitable resolutions condoling the death of their late Commander, Isaac Brokaw.

—The story recently published in a New York paper respecting old Sam Perry, flagman at Fanwood cut, and which was copied by Plainfield papers, proves to be without foundation. The old man was reported to have been garroted by a tramp.

—It is told in the Elizabeth *Journal* that "The Pierson Hardware company, with a capital of $11,000, is a new corporation at Plainfield. The incorporators are James C. Pierson of Newark, James C. Pierson, Jr., and Hattie C. Pierson, of Plainfield."

—There were some amusing incidents at the North Plainfield Democratic primaries, last evening. For instance, at the township primary, Mr. Geo. Bulman, the Republican nominee for Freeholder, was also nominated on the Democratic ticket His name was, however, subsequently withdrawn.

—The parlor sale at the home of Mrs. George F. Opdyke on West Eighth street near Madison avenue, under the auspices of the Woman's Christian Temperance Union, will be continued this afternoon and evening. A special feature will be the Punch & Judy show. A large assortment of useful and ornamental articles are offered at reasonable prices.

—Shortly after ten o'clock last evening, gas that had escaped probably from a leaky main, and accumulated in the outlet to the fire well at the corner of Somerset and Front streets, blew the cover off with a loud report, that was heard by Councilman Johnson at Netherwood, and a concussion that rattled the windows for blocks around.

Miss Bessie H. Bodine, of Burlington, Vt., had a disease of the scalp which caused her hair to become very harsh and dry and to fall so freely she scarcely dared comb it. Ayer's Hair Vigor gave her a healthy scalp, and made the hair beautifully thick and glossy.

—The young son of H. C. Drake, the laundryman, fell down stairs Saturday evening and cut his forehead open. Dr. Hedges treated the wound and the boy is already able to go out.

The cost of Dr. Bull's Cough Syrup is only 25 cents. A bottle will convince all of its excellence.

THE BIG WIGS VISIT THE LESSER LIGHTS.

Royal Arcanum Grand Officers Favor Plainfield With Their Presence, and are Given a Supper.

For the first time in many moons, Plainfield Council, Royal Arcanum, was honored by a visit of the grand officers of the State, last evening. The occasion was a very brilliant one—the visitors worked a degree with a perfection of eloquence and elaborateness of detail that was most impressive.

There were present: Grand Regent Douglass, Supreme Representative Charlock, Grand Vice Regent Tompkins, Grand Secretary Alberts, Grand Guide Drummond, Grand Trustee Kallman. Deputy Grand Regent Kerr and Past Regent Nixon of Pioneer Council, Jersey City.

A flash light photograph of the group of handsome and representative men assembled there, was taken, after which the forty set down to a collation at the City Hotel, with Regent Conklin presiding. Among the speakers were Past Regent Rodman, Past Regent Leonard, and all the grand officers.

PARTICULAR MENTION.

Mr. Walter N Chamberlin of Madison avenue, has once more ventured outdoors after a siege of illness.

Dr. Hurlbut will teach the Sunday school lesson at the Union Teachers' Meeting, this evening, at Vincent chapel.

In the absence of the President, Vice President Wm. D. Murray will open the State Convention of the Y. M. C. A., at Morristown, Thursday evening, March 13.

Peter F. Randolph, a popular resident of Westfield, died a few days ago while on a business trip West. He leaves a wife and two children. His home was on South avenue.

Mr. Edward Nelson, whose condition has been so serious that his friends have been greatly concerned, is improving with gratifying steadiness under the care of his physician.

Mr. Rudolph Hering, the supervising engineer appointed by the city to overlook the construction of its water works, was among the distinguished visitors at The Press office, today.

The wedding will take place on Wednesday of next week, of John T. Cox and Miss Emma Conway, at 42 Plainfield avenue. The ceremony will be performed at 8:30 o'clock in the evening.

For the office of Assessor in North Plainfield, last evening, Messrs Chas. Lyman and John Vetterlein were the two candidates. Mr. Lyman ran well, having been beaten by only five votes.

A private letter from Chevalier George A. Bayard, of Westfield, who recently sailed for the South on a trip of recuperation, states: "I arrived in Savannah in good health and had a smooth passage."

Mr. George Wharton Edwards of this city has a very pretty story in the current issue of *Harper's Young People*. It is entitled "Yakey," and recounts a personal mid ocean experience in which the Captain's sturdy cabin boy saved the steamship from collision with an iceberg, when others failed in their duty. The story is illustrated by the author.

Mr. Edward C. Pease, of Park place, North Plainfield, a member of Dr. Yerkes' church and an earnest and effective Christian worker, was last Sunday elected Superintendent of the Warren Mission Sunday school. The Mission is to be congratulated upon Mr. Pease's consent to serve. Its influence and the results of its work will be greatly increased.

Miss Blanche Fellows, of Albany, a niece of Mrs. J. M. Bettman of Washington Park, has been engaged as leading soloist in the choir of Dr. Ketcham's church. It was so stated exclusively in these columns the other day, and as a consequence a number attended church last Sunday to hear the talented vocalist. It should have been noted that her engagement begins on the 4th of May.

Attacked By a Highwayman.

Charles Barber was seized by a highwayman on West Fourth near New street, last evening between eleven and twelve o'clock. He grabbed Barber fiercely by the collar of his heavy coat and demanded his "money or his life." It was very dark and Barber could not make out whether the assailant was white or black. Being unarmed he could only struggle to escape.

The highwayman pulled Barber's coat off his back, but slipped in the mud and fell. Barber says he "Thought a good run was better than a bad stand," so he made tracks for the home of Dr. Rushmore by whom he is employed. The doctor upon opening the door found Barber shaking with excitement, entirely out of breath and covered with mud. The case was reported to the Chief of Police.

The Officers of the Knights.

At a regular conclave of Trinity Commandery, No. 17, Knights Templar, held at their asylum, in this city, last evening, the following named were chosen officers for the ensuing year:

Eminent Commander—Wm. H. Sebring.
Generalissimo—C. M. Goddard.
Captain General—F. O. Herring.
Prelate—Wm. L. Gavett.
S. Warden—B. F. Cortell.
J. Warden—John Chandler.
Treasurer—O. T. Waring.
Recorder—Alex. Titsworth.
Trustees—H. G. Wagner, Wm. L. Gavett, J. Kirkner.

Bad blood causes dyspepsia and dyspepsia reacts by causing bad blood. So both go on, growing worse, until the whole system is poisoned. The surest means of relief for the victim is a thorough and persistent course of Ayer's Sarsaparilla.

TAIL-ENDERS 1ST.

The Crescent Bowling Team Drop Two More Games in the Central League Tournament.

A man by the name of "Jim Fancher" of Fanwood, stood on the platform of the railroad station at Westfield, last evening, and swore the members of the Plainfield Crescent League "couldn't bowl a *little* bit." The crowd around him were all Plainfielders and members of the Crescent League, yet but one disputed the assertion and he quietly withdrew when asked for proof to sustain his objection.

The trouble all arose because the Crescents had just been bowling in such hard luck on Gale's alleys at Westfield, as to lose two games to the Mondays. Fancher had lost his money on the Crescents, and they had lost all heart because of their disappointment and were ready to agree with anything that he said about them. But they feel better now, and Thursday night on their own alleys, the Crescents propose to win both games back again from the Mondays. Probably VanEmburgh, Emerson, Haven, Theirs and Rogers will be the contesting team then.

Everything was against the visiting team last evening. The alleys are lighted by lamps that shine only on one side of the pins, and only those at home can tell which of the front three is the king pin. Reed, on whom so much always depends, had the most unfortunate breaks, and bad luck attended Howe and Haven. The Mondays wound up the first game in splendid shape, and rolled a beautiful game in the second. Ex-Captain Ike won the first game by doubling up strikes in his last frame, while the last four frames in the second game by Grand Stand Dilts were the finest of the evening, netting him 80 pins. South Paw Stitt, the best bowler in Westfield, and Cy Wilcox also done themselves honor in the second game.

Assessor Julius Cæsar Marsh acted as umpire, but was so busily engaged in giving out pasters to the Republicans who wanted to vote for his reelection, that he never saw a foul. The pin boys had struck, so the irrepressible John Peiffer, aged 70, and his irrepressible son, aged 17, set 'em up, The scores were as follows:

FIRST GAME.

CRESCENT.		MONDAY.	
VanEmburgh	152	Cohen	128
C. Teel	145	Dilts	138
Haven	134	Stitt	156
Howe	132	Wilcox	123
Reed	105	Seeley	147
	668		692

Crescent..... 62 115 187 272 343 416 477 529 595 668
Monday..... 65 129 199 261 334 402 466 542 631 692

SECOND GAME.

CRESCENT.		MONDAY.	
VanEmburgh	152	Cohen	125
C. Teel	122	Dilts	154
Haven	146	Stitt	176
Howe	160	Wilcox	183
Reed	131	Seeley	142
	711		780

Crescent..... 69 144 231 298 388 460 525 589 651 711
Monday..... 67 153 234 280 358 444 539 634 712 780

The record of the Central Bowling Tournament, now stands:

	WON.	LOST.
Elizabeth Athletic Club	9	1
Monday of Westfield	7	1
Fanwood of Fanwood	4	2
Nameless of Westfield	3	3
Olympic of Plainfield	4	6
Crescent of Plainfield	0	4
Somerset of Somerville	1	11

The same teams that bowled last evening, will bowl in this city at the Crescent alleys, Thursday evening next. Other games of the present week will be: Thursday evening, Somersets *vs* Nameless at Westfield; Friday evening, Fanwood *vs* Olympic, in this city. The Crescents will bowl the Elizabeths in the latter's alleys, next Monday evening.

THE BI'S NEW BOSSES.

They Will Blow the Boys Off, and All Hands Will Tender the Young Women a Reception, Later.

At a regular meeting of the Plainfield Bicycle Club held last evening, two more members were elected, and the officers nominated at a caucus on the first of March were chosen for the ensuing year as follows:

President—Townsend Rushmore.
Vice President—Thomas S. Burr.
Secretary—Geo. C. Martin, Jr.
Treasurer—Harold Serrell.
Trustees—Dr. J. H. Cooley, A. L. C. Marsh, F. L. Kirchoff, Roger F. Murray, James H. Hallock.
Captain—F. L. C. Martin.
First Lieutenant—J. E. Erickson.
Second " —Stanton M. Smith.
Color Bearer—L. E. Waring.
Bugler—Geo. C. Martin, Jr.

The gymnasium committee reported that the apparatus had been ordered and would be ready for use in about two weeks. A motion was made to tender an entertainment or reception in honor of the young women who so generously donated articles and assisted at the recent fair. The Trustees were authorized to arrange whatever they thought best in the matter.

On Saturday evening the newly elected officers will give a "spread" to the members, in the club house. It is said that the *menu* will be most elaborate.

Plainfield is Too Well Known.

Plainfield is a city of about 9,000 inhabitants. But it has no location upon the large map published in 1888 by the U. S. Land Office. This map, says a Somerville paper, is presumed to locate every notable place in this country. "What is the matter with our sister city?"

I have used your Salvation Oil for cracked heels, mange, and sand cracks with horses, and it gives perfect satisfaction. CHAS. W. LEE, 414 W. Baltimore street, Baltimore, Md.

CONTINUED.

SAVE $3.50 TO $7.50.

We will continue to make Carpets free and give in the best corrugated lining until March 15; and if they are not wanted for present use, we will hold them until needed. The stock is the largest and most varied ever shown in this city—all new, fresh goods. Our prices, in many cases, are actually lower than in New York. You can save from $3 50 to $7 50 on a carpet by purchasing under this special offer; and we will guarantee entire satisfaction in every particular or the money will be refunded. This offer during the past month has been accepted by many of our citizens who formerly purchased their carpets in New York, which is a strong proof that we are giving better bargains than they can get there. Our stock of new Spring Mattings are all in now, and we show over thirty different patterns—very pretty styles—as low as 12½c and up. Curtain Poles, in ash, cherry, walnut, antique oak, ebony and brass, in 1¼ in. and 2 in., in stock, at low prices. EDSALL'S, 20 West Front street.

SAVE $3.50 TO $7.50.

PACKER'S FURNITURE EMPORIUM.

Large Assortment. Reliable Goods. Low Prices.

Making, Upholstering and Repairing a Specialty.

This is the time to have your SPECIAL WORK DONE PROMPTLY.

Nos. 23, 25, 27 and 29 PARK AVE., PLAINFIELD, N. J. 1-3-tf

CARPETS!

I HAVE JUST RECEIVED A LARGE STOCK OF

Body Brussels, Tapestry & Ingrain Carpets

Which for *STYLES* and *QUALITY* will compare favorably with any.

An experience of 25 years in the Carpet business enables me to select the BEST MAKES and most DESIRABLE PATTERNS.

HOWARD A. POPE.

Everything in the way of *DRY GOODS* or *NOTIONS*, at the old corner, FRONT and SOMERSET STREETS. 11-13-y

Continuation of Low Prices

At which WALL PAPER is sold at

The Plainfield Wall Paper Ware House, 67 North Ave.

IT will pay to visit the store and inspect goods, even if not intending an immediate purchase.

Fine line of ARTIST MATERIALS and STATIONERY.

EDWARD LOVE, Prop'r.

Agent for CHILTON MIXED PAINTS. Best on the Market. 1-6-tf

PEARS' SOAP sold at ACTUAL COST

Would be dearer than REYNOLDS' TRANSPARENT SOAP.

For example, we sell a cake of clear, perfumed soap for 10 cts., twelve for $1.00 (about 8c. each). Every cake warranted to wear "to nothing" without crumbling.

For those who prefer an opaque soap we have a PALM SOAP superior to any we have ever before handled.

Our Soaps are made wholly from Vegetable Oils, a fact appreciated by all who use them, that is, by the best people in Plainfield.

REYNOLDS' PHARMACY.

Park and North Avenues. Established 1868.

IF EXTENSIVE VARIETY,

Latest Designs, Lowest Prices,

Is of any object when selecting

WALL PAPER,

Then you should not fail to call at the store of

A. D. VAN SCIVER, 47 NORTH AVE.,

Opposite Depot.—— ——Plainfield, N. J.

N. B.—*ALL BRANCHES OF PAINTING A SPECIALTY.*

COAL LUMBER And Builders Supplies

LOOMIS & RICE

49 B'DWAY

PECK'S CORNER.

THE SIZE OF PECK'S STOCK IS THE REASON FOR THE Groaning of his Shelves!

KLINE & STAATS,

DEALERS IN

Coal, Wood, Hay, Feed, Straw and Grain.

TELEPHONE CALL, 58.

Yards—Corner of Front St. & Grant Ave.

BRANCH OFFICE—North Ave., opposite Station.

The *BEST GRADES OF EVERYTHING* at the *MOST LIBERAL PRICES.* 9-6-y

OUR MOTTO:—LOWEST PRICES CONSISTENT WITH GOOD QUALITY AND HONEST QUANTITY.

Creamery Butter and Coffee, Specialtie
Philadelphia Sugar-Cured Hams, 15c.
Ferris Boneless Bacon, 15c.
Large variety of Canned Goods and Dry Fruits.

Please call and examine goods and prices

P. M. DEMAREST, 25 PARK AVENUE. 2-6-tf.

Strawberry Crush. Strawberry Crush.

Lovers of Strawberries, Attention!

STRAWBERRY CRUSH IN FEBRUARY.

The pure ripe fruit suspended in Syrup—Delicious.

The Original Popular Drink of last season again with us.

Registered Pharmacists (only) constantly in attendance at our Prescription Department.

L. W. RANDOLPH, 21 W. FRONT STREET, PLAINFIELD, N. J. 2-6-tf

BABY CARRIAGES.

We are in receipt of an early shipment of children's carriages, ranging in price from $6.75 upward.

Our specialty is something extra fine at $15; it will pay you to see it before buying.

A. W. RAND, 24 West Front Street. 1-3-tf

JAMES HARDY, THE CONTRACTOR, No. 30 Somerset street.

R. W. RICE & CO., The Leading Grocers.

We have made arrangements with th largest and best creamery in New York State, and we will furnish our customers with the very finest grades of CREAMERY BUTTER, at the price you are now paying for a poorer quality.

Just Received—The very best quality of Ceylon, Formosa and Young Hyson Teas, the first of the May pickings. We solicit a trial order.

All Goods Reasonable, Seasonable and First-Class.

Call and see our stock of fruits and vegetables.

R. W. RICE & CO., Grocers, corner of Duer and Emily streets. Telephone 75 b. 1-12tf

TRY B. T. Barnes' Flaxseed & Lemon COUGH DROPS.

Opposite the Post Office. 12-18-tf

M. E. MOORE. --Practical Builder.-- RESIDENCE—18 NORTH AVENUE, PLAINFIELD, N. J. 2-10-tf

G. H. VAN NEST, Meat, Fish, Vegetable and Produce MARKET!

25 SOMERSET STREET.

Orders called for and goods delivered free of charge. 11-14-tf

A Great Bargain in the Following Canned Fruits and Vegetables!

	Canned	Doz
California Cherries,	25c	$2.50
" Plums,	25c	2.50
" Apricots,	25c	2.50
Franklin Brand Corn,	10c	1.15
Standard Jersey Packed Tomatoes,	10c	1.10
Stringless Beans, extra choice,	15c	1.50

Estelle, Taylor & Neuman, 79 Broadway, cor. Fifth St. 7-22-

PEERLESS DYES Are the Best. Sold by Druggists.

WILL IT PASS?

A LAW PROPOSED TO HELP THIS CITY OUT OF A DIFFICULTY.

It Was Drawn by City Attorney Marsh and Introduced by Assemblyman Marsh as Instructed and Requested by a Committee of the Council—Its Provides for Sewers Built by Private Capital and at no Cost to Any Citizen not Using Them.

The act which Assemblyman Fred. C. Marsh, of Elizabeth, introduced in the Legislature of New Jersey, at Trenton, last evening, at the request of a committee of the Common Council of this city, has for its object to enable Plainfield to authorize a corporation formed for the purpose, to put in a system of sewerage without expense to the city.

Upon the bill being introduced and its title read, it was referred to the committee on judiciary of which Assemblyman Marsh is a member. Assemblyman Ulrich, who is the representative of this district, and a resident of this city which the bill is meant to particularly apply to, objected to the reference ordered. He wanted the bill placed where he could get at it in the interest of his constituents. Thereupon by a vote of the House, the bill was taken out of the hands of the committee on judiciary and placed in the hands of the committee on municipal corporations of which Mr. Ulrich is a member.

A proposed bill already before the House of Assembly, as already published in THE PRESS, provides for a system of sewerage in cities to be built by the cities and paid for by assessments and the issuing of bonds. The bill introduced by Assemblyman Marsh for the Plainfield Council, provides a way for the granting of a franchise for the purpose to private capitalists, and the corporation so to be formed is to derive its revenue solely from those property owners—and no others—who may chose to contract with the corporation for the use of the sewers.

To enable the corporation to carry out the purposes of its organization, the power to condemn lands is necessary, and is provided for in the bill. The act contains further provisions as to how many shall be requisite to form the company, how the directors shall be chosen, what officers may be appointed, what the capital stock shall be, how the pipes shall be laid, how the preliminary examinations, levels, etc., may be taken, and when the work shall be begun and completed. The act further provides that the consent in writing of the corporate authorities shall be obtained before any company can be incorporated thereunder, and authorizes the annexation of conditions to the granting of such assent, which conditions are made operative and binding upon the corporation, its successors and assigns.

Such is the general outline of the provisions of the act. The scheme is practically indentical with that adopted by the Legislature in 1876 with respect to water works. In drafting the proposed act, City Attorney Marsh adopted the scheme of the above because it was fair to assume that the latter, having stood unrepealed on the statute books for fourteen years, can have no very serious objections.

Plainfield is free from debt, and its citizens are opposed to the issuing of bonds. Water works are about to be constructed by a private company, under the act of 1876 referred to above, and the Council desire to have sewerage introduced on a similar principle, and, if possible, at the same time, so as to avoid tearing up the streets again.

The bill which is numbered 370, is entitled, "An act for the construction, maintenance and operation of systems of sewerage in cities, towns and boroughs."

Opposition is already heard of from certain quarters—where and why, THE PRESS is just now bound in honor not to disclose. If necessary for its passage, the proposed act can be limited to cities, and if still further limitation should prove necessary, it could be provided, as Governor Abbett so universally desires, so as to take effect in such cities only as should first approve of the act by a popular vote.

THE PRESS does not desire to be misunderstood—the proposed act has not been submitted to the Council, but the committee was instructed to have such an act drafted and submitted to the Legislature without further action on the part of the Council.

The full text of such sections of the proposed act as are of most importance to the public in general, are as follows:

"Sec. 1. *Be it enacted by the Senate and General Assembly of the State of New Jersey*, That any number of persons, not less than seven, a majority of whom shall reside in this State, may form a company for the purpose of constructing, maintaining and operating a system of sewerage in any city, town or borough, in this State, for the purpose of supplying said city, town or borough and the inhabitants thereof with an adequate means of disposing of sewerage.

"Sec. 2. That such persons desirous of forming a company for such purpose shall make, sign and acknowledge, before some officer authorized to take such acknowledgment of deeds, a certificate in writing, which shall state the corporate name adopted by the company, the amount of the capital stock, the term of its existence, the number of directors, the names of those who shall manage the affairs of the company for the first year, or until their successors are elected and qualified, and the name of the city, town or borough in or for which such sewerage system is to be constructed, and the business of the company carried on. Such certificate shall be filed in the office of the Secretary of State together with the consent in writing of the corporate authorities, if any, of the city, town or borough in which such sewerage system is to be constructed.

"Sec. 3. That when such certificate and consent shall have been filed as aforesaid, the persons who shall have signed and acknowledged the same, and their successors, shall be a body politic and corporate, and shall have power as such to build, erect, alter, repair, enlarge and maintain all necessary works and apparatus within or without said city, town or borough, and to lay down all such pipes and conduits for sewerage at such times and in such places as shall be necessary and proper to enable said corporation to carry into effect the purposes of its incorporation.

"Sec. 4. That it shall be lawful for such corporation to enter upon any and all lands in the neighborhood of the borough, town or city which it is intended to supply with such system of sewerage and to make all such preliminary examinations, explorations, measurements and levelings as may be necessary and proper for its corporate purposes, doing thereby as little damage as possible to the owner or owners.

"Sec. 12. That such company be and they are hereby fully authorized and empowered to lay their pipes beneath such public roads, streets, avenues and alleys, as they may deem necessary for the purposes aforesaid, free from all charge to be made by any person or persons, or body politic whatsoever, for said privilege; provided that said pipes shall be laid at least three feet below the surface of the same, and shall not in anywise unnecessarily obstruct or interfere with public travel, or damage public or private property; and provided that the consent shall be obtained of the corporate authorities, if any there be, of any town through which the same may be laid.

"Sec. 13. That the said company may contract with property owners and others for the use of said system of sewerage for such price or prices, or quarterly or annual rents, and such restrictions as they may think proper.

"Sec. 14. That such company shall commence the construction of the proposed system of sewerage within six months from the date of their organization, and shall complete the same within two years from the date of commencement.

"Sec. 15. That it shall be lawful for the corporate authorities of any such city, town or borough to annex to the consent referred to in Section 2 of this act, any condition or conditions upon which such assent is granted, and if said certificate be filed, there shall be annexed thereto and filed therewith said condition or conditions, or a copy thereof, and such filing shall be conclusive evidence that said corporation has assented to said condition or conditions, and the same shall be deemed and taken to be binding and operative upon said corporation, its successors and assigns.

The North Plainfield Democratic Nominees.

The Democratic voters of North Plainfield met in primary session at the school house last evening, and put in nomination for the election today the following tickets:

NORTH PLAINFIELD TOWNSHIP.
FOR JUDGE OF ELECTION.
First District—Lewis R. Blackford.
Second District—John Becker, Jr.
FOR INSPECTOR.
First District—Hiram Woodland.
Second District—Abram King.
For Town Clerk — William H. Van Winkle.
For Clerk Second District—Charles T. Case.
For Assessor—John Vetterlein.
For Collector—John A. Thickstun.
For Overseer of Poor—Thomas Newman.
For Justice of the Peace—A. W. Sperry.
For Town Committee—Ira F. Riker.
For Commissioners of Highways—E. P. Gavin, H. Bodenheimer.
For Chosen Freeholder—George Demler, Sr.
For Commissioners of Appeal—D. N. Groendyke, Ralph Conover, R. H. McCollough.
For Constables—Wm. N. Pangborn—3 years; William Krewson—2 years; John Emmons—1 year.
For Pound Keepers—William Baldwin, Edward Gavin, H. Bodenheimer.

The amount of money to be raised for repairs to roads outside of the borough was fixed at $1,200, and of this amount $300, is to be left in the hands of the Town Committee.

The salary of the Township Committee, $50 each.

The amount of money to be raised for the support of the poor was fixed at $1,200—$300 of which is to be left in the hands of the Town Committee.

Next election and town meeting to be held at Warren Engine house.

BOROUGH OF NORTH PLANFIELD.
For Mayor—John H. VanWinkle.
For Councilmen—D. N. Groendyke, S. C. Shann.
For Collector—J. A. Thickstun.
For Chosen Freeholder—William S. Campbell.
For Commissioners of Appeal—D. N. Groendyke, Ralph Conover, R. H. McCollough.
For Judge of Election—G. W. Demarest.
For Inspector of Election—Frank C. Krewson.

Amount of money for road purposes, $2,500. Amount for Borough purposes, $1,200. Amount for Board of Health, $300.

The primary was called to order by Mr. E. C. Morse, who said that he had issued the call as chairman of the Township Executive Committee at the solicitation of voters. He didn't know but what he had exceeded his authority; if he had he hoped to be forgiven; "to err was human; to forgive divine."

After reading the call Mr. Morse was chosen chairman, with Mr. S. C. Shann, secretary.

Messrs Wm. Pangborn and Wm. Van Winkle acted as tellers during the evening. The same officers acted for both Township and Borough meeting.

The only nominations over which there was any strong contest were for the offices of Township Assessor and Borough Freeholder. For Assessor John Vetterlein received 46 votes and Chas. Lyman 41 For Freeholder Wm. S. Campbell received 27 votes, Andrew Love, Sr., 19; Jacob Voehl, Sr., 13, and Joseph Blatz, 9. The nominations of Vetterlein and Campbell were made unanimous.

At the close of the primary, Chairman Morse made a brief but rousing speech exhorting the Democrats to stand and work together, and expect success, which was sure to come if the true spirit of unity and energy were shown.

It Stands Alone.

There are many blood medicines advertised, but only *one* that is backed up by its manufacturers with a certificate of guarantee, and that one is Dr. Pierce's Golden Medical Discovery, which is *warranted* to benefit or cure in all diseases for which it is recommended, or money paid for it will be promptly refunded. It cures all skin, scalp and scrofulous affections, sores and swellings, salt-rheum, tetter and kindred ailments.

Coughing

IS Nature's effort to expel foreign substances from the bronchial passages. Frequently, this causes inflammation and the need of an anodyne. No other expectorant or anodyne is equal to **Ayer's Cherry Pectoral.** It assists Nature in ejecting the mucus, allays irritation, induces repose, and is the most popular of all cough cures.

"Of the many preparations before the public for the cure of colds, coughs, bronchitis, and kindred diseases, there is none, within the range of my experience, so reliable as Ayer's Cherry Pectoral. For years I was subject to colds, followed by terrible coughs. About four years ago, when so afflicted, I was advised to try Ayer's Cherry Pectoral and to lay all other remedies aside. I did so, and within a week was well of my cold and cough. Since then I have always kept this preparation in the house, and feel comparatively secure."—Mrs. L. L. Brown, Denmark, Miss.

"A few years ago I took a severe cold which affected my lungs. I had a terrible cough, and passed night after night without sleep. The doctors gave me up. I tried Ayer's Cherry Pectoral, which relieved my lungs, induced sleep, and afforded the rest necessary for the recovery of my strength. By the continual use of the Pectoral, a permanent cure was effected."—Horace Fairbrother, Rockingham, Vt.

Ayer's Cherry Pectoral,

PREPARED BY
Dr. J. C. Ayer & Co., Lowell, Mass.
Sold by all Druggists. Price $1; six bottles, $5.

WANTS AND OFFERS.

Advertisements under this heading, one cent for each word each insertion.

FOR SALE—Fine large Antique Oak Refrigerator. Address Box 29, postoffice, Netherwood, N. J. 3 11,13,15

COACHMAN—Strictly temperate, moral, middle aged, single. Over 5 years with N. Y. family—I as their reference; trains trotting horses. Address, Walter PRESS office.

WANTED—An intelligent, respectable, half-grown girl to attend an elderly invalid lady. Call at 2 Washington ave. 3-11-2

A YOUNG man wants employment; good penman; quick at figures; or is willing to work at anything. Address X., PRESS office. 3-10-4

A WIDOW lady and son want 4 rooms for housekeeping; rent moderate. Address X., PRESS office. 3-10-2

WANTED—A few gentlemen boarders in a private family. Inquire at PRESS office. 3-10-2

MILK ROUTE for sale. Address H. M., Box 276, post office. 3-10-6

SEVERAL fine offices for rent in Chautauqua building. Call at 33 Park ave. A. Vanderbeek. 3 1.-tf

TO LET—Fine Basement, opposite station, and fifty other desirable places. Mulford, Broker, opposite station. 3-6-tf

12 GOOD laying Hens for sale, at 76 East Front street. 3-6-w

A FEW more boarders can be accommodated with superior table board; large rooms, 35 4th street, West. Jacob Tingley. 3 5-6

FOR SALE—Fine Bay Carriage Horse, 15¼ hands high, 8 years old; suitable for lady to drive; very gentle; warranted sound. Owner's name and address at PRESS office. 2-4-6

ELEGANT offices to rent in Love building cor. North avenue and Peace street. Enquire in store. 2-4-tf

WANTED—One or two gentlemen boarders in private family; central location. Address Boarders, DAILY PRESS. 2 3-tf

FURNISHED or Unfurnished rooms to let, with or without board, four minutes from station. Address, Rooms, DAILY PRESS. 2-6-tf

HOUSE and 14 acres of ground, suitable for trucking purposes, near New Market, N. J., for sale on liberal terms. Apply to A. S. Coriell, New Market. 2-27-2w

AN ice box for keg beer, for sale, cheap, at No. 17 Park ave. 2-26-tf

TO LET—192 West Front street, 7-room house, in good order; 3 minutes from Grant avenue station. 2-26-tf

TO LET—to a small family, three rooms on second floor, and use of kitchen on first floor, together with half of garden. Location, Duer street. Apply at PRESS office. 2-8-tf

FURNITURE STORED. Low rates; clean, separate rooms. C. Frank French, 69 Somerset street. 2-4-tf

ALL LADIES wishing a thorough knowledge and education in Millinery and Dress Cutting, can have the opportunity on easy terms and at convenient hours. MRS. L. ADAMS, No. 5 East Front street, opposite Park ave. 2-12-6m

STREET SPRINKLING business for sale, with the privilege of drawing water from the raceway. For full particulars apply to P. M. French, city. 2-6-mo

SPECIAL NOTICE.

I would inform my friends and the public generally, that I will continue to transact the real estate and insurance business formerly conducted by my father, in the name of I. Brokaw & Son and solicit the patronage of the public as heretofore. Very Respectfully,
H. HUDSON BROKAW,
20 Duer street.
2-11-3

ROYAL BAKING POWDER

Absolutely Pure.

This powder never varies. A marvel of purity, strength and wholesomeness. More economical than the ordinary kinds, and cannot be sold in competition with the multitude of low test, short weight alum or phosphate powders. *Sold only in cans.* ROYAL BAKING POWDER CO., 106 Wall St., N. Y. 6-20-y

ARRIVAL & DEPARTURE OF MAILS

NEW YORK MAILS.

CLOSE—7:30 and 10:00 A. M.; 1:45, 5:30 and 8:00 P. M. The 7:30 A. M., 1:45 and 5:30 P. M are regular mail trains, stopping at all mail stations.
ARRIVE—8.12, 7.30, a.8s. 11.45 A M; 2.30, 8.30 P.M.

SOMERVILLE EASTON, ETC., MAILS.

CLOSE—4:45 and 7:30 A. M., and 4:30 P. M., (the latter a direct mail for Phila. and Trenton.)
ARRIVE—8.50 a. m. 2.40 and 6.30 p. m.)

SUNDAY MAILS.

Arrive at 8.12 and 9.30 a. m. Office open from 9.30 to 10.30 a. m. Mail closes at 7 p. m.
Mail for Watchung closes Tuesday, Thursday and Saturday at 12 m.
Post Office opens at 7 a. m. and closes at 7.30 p. m. Saturdays closes at 8.00 p. m. Open every evening until 8.30 p. m., to owners of lock boxes.
Office Closed after 10 A.M. on all National Holidays.
Money order office open from 8 a. m. to 8 p. m. Saturdays to p. m.
W. L. FORCE, Postmaster.

N. E. A.

MUSIC HALL,

WEDNESDAY, MARCH 12.

Mrs. Burnett's Beautiful Dramatic Idyl,

LITTLE LORD FAUNTLEROY,

With the original New York Company, including

Tommy Russell and Ray Maskell.

PRICES—35c., 50c., 75c, and $1.00.

Seats on sale Saturday. 3-6-td

Master's Sale—In Chancery of New Jersey,

Between David P. Arnold, Complainant and George W. Arnold, et als., Defendants. On Bill for Partition. Decree for sale. Edward M. Cole, Solicitor.

The sale of the premises advertised in the above cause, is adjourned to Wednesday, February 19, A. D., 1890, at the same hour and place.

GEORGE P. KINGSLEY,
Special Master in Chancery.
January 22, 1890.

The above sale stands adjourned to

Wednesday, March 12, A. D., 1890,

at the same hour and place.

GEORGE P. KINGSLEY.
Special Master in Chancery.
Feb. 19, 1890. 2-20-27-3-6all

SPECIAL NOTICE.

Annual Meeting of the S. S. G. C. & R. U. C.

The adjourned annual stockholders' meeting of the Seaboard Sanitary Garbage Cremating and Refuse Utilizing Co., will be held at the office of the company on SATURDAY, MARCH 15, at 2:30 P. M. SEYMOUR G. SMITH, Sec'y. 3-6-8

FOR SALE,

The fine residence and grounds, No. 63 Grove street. The lot is 100 feet front by 250 feet deep. House has 14 rooms and contains all improvements; carriage house and stable on the lot; all in perfect order; terms easy; can be seen at any time. Inquire of the owner on the premises, or of E. A. CARTEY, 51 Liberty street, New York. 3-8-3w

NATIONAL BANK STOCK

At PUBLIC AUCTION.

The subscribers, executors of the estate of Sarah M. Latimer, deceased, will sell at Public Auction on

THURSDAY, MARCH 13, 1890,

At 3:30 o'clock P. M., at LAING'S HALL, PLAINFIELD, N. J., 209 shares of First National Bank stock, Plainfield, N. J.; 68 shares of City National Bank stock, Plainfield, N. J.
Conditions made known on day of sale.

NELSON RUNYON,
WILLIAM H. SHOTWELL,
JAMES F. MACDONALD,
Executors.
3-4-10

THE FINEST

Imported English Tricycle

In this country

FOR SALE.

Address THE PRESS Office. 2-10-tf

ISAAC BROKAW & SON,

Real Estate and Fire Insurance.

OFFICE—30 DUER STREET,
NORTH PLAINFIELD, N. J.
2-4-tf

NO CIGARETTES SOLD!

But any kind of a SEGAR you desire can be purchased Wholesale and Retail, at
Dobbins' Segar Store, 37 North avenue,
Opposite R. R. Station.
He manufactures them and knows what they contain. TRY THEM.

LADIES' HAIR DRESSER.

1869. JULES BOUTES, 1881.
No. 7 WEST SECOND STREET.
—Artistic French Hair Cutter,—
Exclusively for
—Ladies and Children.—
N. B.—All kinds of HAIR GOODS on hand or MADE TO ORDER. 8-16-tf

LEWIS B. CODDINGTON,

[Successor to T. J. Carey.]

Furniture and Freight Express,

OFFICE—24 W. FRONT St.

LARGE COVERED VANS or TRUCKS. Goods delivered to any part of the U. S. Satisfaction guaranteed. Charges reasonable. P. O. Box 15 Piano moving a specialty. 1-6-tf

Professional Cards.

MEDICATED
Sulphur and Vapor Baths,
followed by a thorough rubbing with alcohol. For men only. Hours 8 to 11 a. m.; 1 to 8 p. m. H. HOSKINS, 25 W. 3d street, Plainfield, N. J. Refers to Drs. Probasco, Endicott, Fritts, Tomlinson, Geo. W. Rockfellow and T. S. Armstrong. 8-27-tf

DR. M. S. SIMPSON,
OFFICE AND RESIDENCE—80 W. FIFTH ST., CORNER OF LIBERTY.
OFFICE HOURS—Until 10 A. M., 1 to 3 P. M., after 6 P. M. 8-26-1y

DR. E. R. VOORHEES,
Veterinarian,
NO. 20 NORTH AVE., (NEARLY OPP. DEPOT.)
RESIDENCE—104 West Front street. 4-27-tf

JACKSON & CODDINGTON,
Counsellors-at-Law
Masters in Chancery, Notaries Public, Commissioners of Deeds, Special Master etc. Corner Park avenue and Second street. my19tf

WM. K. McCLURE,
Counsellor-at-Law.
Master in Chancery. Notary Public. Commissioner of Deeds.
Offices, North Avenue, Opposite Depot. my9

CLARK & REED,
Counsellors at Law,
FIRST NATIONAL BANK BUILDING

A Typewriter possessing **Valuable Improvements** over the best of other machines. **Uses no ribbon,** the type prints directly on the paper, clean and handsome. Every letter in **Perfect Alignment,** neither too high nor too low.

The machine is light, simple and durable, and receives the unqualified praise of the intelligent operator.

PRICE—$100. Don't fail to see THE YOST. W. A. CODDINGTON, Agent, PLAINFIELD, N. J.

Shorthand and Typewriting.

LANSLEY BUSINESS COLLEGE.
ELIZABETH, N. J.
Best school to learn Stenography in the State. Positions furnished to graduates. YOST Typewriters in use. Circulars sent free. 2-16-tf

J. T. VAIL,

REAL ESTATE,

AND INSURANCE, 49 NORTH AVE.
DEALER IN
BLUE STONE FLAGGING, &c.
3 6-tf

BROWN & HILL,

Shaving and Hair Cutting Parlors,

[FORCE'S HOTEL] No. 5 North Avenue.

Special attention paid to
Children's Hair Cutting.
2-25-tf

TAKE ONE.

Everybody ought to have one.
Nobody should be without one.
Children can educate themselves with one.
You can have one.
Call and ask for one.
Leave your orders and you'll soon get one.
On a cash basis is the way to do it.
Pay cash and get the benefit.
Everybody's doing it.
Don't get left.
It's worth the trouble.
All you have to do is—walk to the UP-TOWN GROCER and buy your Groceries.

J. F. MacDONALD,

46 & 48 E. Front Street.
1 18-tf

Ask to See Icarian,

The latest and most useful Invention.

For sale only by

Joseph M. Harper,

No. 75 PARK AVENUE,

3d store South of 4th street.) Plainfield, N. J.
2-5-7

HOME OIL CO.,

DEALERS IN

Illuminating Oils,

Pratt's Astral, Home Oil, and Electric Oil,
Pratt's Stove Gasoline.
DEPOT—Grant Ave., near 2d St.
P. O. Box, 731.
Clark's Patent Family Oil Can loaned free of charge. 7-12-tf

TRY OUR
QUEEN and NEW ENGLAND BREAD,
HENRY LIEFKE
NO. 27 WEST FRONT STREET.
3-18

Educational.

RODMAN SEMINARY,

For Young Ladies and Children, will re-open Wednesday, Sept. 18. A department will be opened for young children, the method of instruction being based upon the Kindergarten system. French and German taught by the Berlitz method. For further particulars, address
MRS. R. C. DINGEE,
25 E. 6th Street, PRINCIPAL.
9-16-1

MISS FAWCETT'S Kindergarten & School,

48 CRANE PLACE, near Grove St.
In each department elementary branches carefully and thoroughly taught, and every care taken to make early school life attractive. Circulars on application. 1-23-3m

Miss C. S. HELLWIG,
A graduate of the Moscow Gymnasia, and possessor of a Golden Medal presented by the Russian Empress to the best scholar, wishes pupils in the German and French Languages, and also Art Painting. Apply for particulars to Miss C. S. HELLWIG, 253 East Front street. 9-19-3y

Mr. T. E. HAZELL
TEACHER OF MUSIC.
Instruction given in Singing, Harmony, or upon the Violin. Director of Choral Classes. The art of *Reading Vocal Music* a specialty.
RESIDENCE—26 DUER ST., NORTH PLAINFIELD.
6-14-6m

Coal and Lumber.

A. D. COOK & BRO.,
Lumber and Coal Merchants,
CORNER PARK AVENUE AND RAILROAD,
PLAINFIELD.
All Lumber and Coal UNDER COVER.
ALFRED D. COOK. my1071 ROBERT H. COOK

Miscellaneous.

CHAS. SEIBEL,
Furniture and Freight Express.
P. O. Box 75, Plainfield, N. J. All goods shipped in my care will receive prompt attention. my9

RICHARD DAY,
Livery Stables.
54 West Fourth Street. Carriages to meet all trains. All kinds of Turn-outs day or night. Family riding a specialty. Telephone Call 138. Leave orders at A. Titsworth's, No. 26 North ave my99

Carpenters and Builders.

JOHN T. ODAM,
Plain and Ornamental
SLATE ROOFER and REPAIRER.
Residence, corner Fourth and Sycamore Sts. Yard, near Freight House. P. O. Box 709, Plainfield, N. J.
New work warranted for one year. Slating over Shingles. Also, Felt and Gravel Roofing. 6-19-y

R. V. SAUER,
Carpenter and Builder.
Residence Clinton avenue, near depot, Bound Brook. P. O. Box, 1288. Jobbing attended to. Estimates given cheerfully on all kinds of work. 9-28-tf

PEARSON & GAYLE,
Carpenters and Builders.
RESIDENCE—W. J. Pearson, No. 13 Vine St.
H. H. Gayle, No. 19 E. 2d St.
ALL WORK PROMPTLY ATTENDED TO. 7-21-tf

C. E. JOHNSON,
CARPENTER and BUILDER.
Office No. 27 Central avenue, PLAINFIELD. Residence, 28 East Second street.
JOBBING A SPECIALTY. my1071

Undertakers.

A. M. RUNYON & SON,
Undertakers and Embalmers.
88 Park Avenue. Telephone Call No. 40. Residence, 48 Madison Ave. Telephone Call No. 97. Office of Hillside Cemetery
A. M. Runyon. Elmer E. Runyon.
my9

M. E. TERRILL & CO.,
Funeral Directors.
(Successors to Ford & Stiles,) No. 29 East Front street, where may be found a full assortment of Coffins, Caskets, and everything required for funeral arrangements. Embalming a specialty, and satisfaction guaranteed in all cases. Calls will receive immediate attention day or night.
TELEPHONE, No. 44.
M. E. TERRILL—Practical Embalmer, and assistant to the late firm of Ford & Stiles.
8-8-tf GEO. W. COLE.

P. CASEY & SON,
Undertakers.
OFFICE—No. 16 W. Front Street
Residence, No. 25 Third street, corner New, Plainfield, N. J. Everything pertaining to the business always on hand, and lower than any other firm in the State. All calls promptly answered day or night. 8-6-tf

J. C. POPE & CO
INSURANCE AGENTS
No. 6 E. FRONT STREET. my1071

ADEL S. TITSWORTH,
LIFE INSURANCE AGENT
Life Insurance effected in any reliable Company.
26 North Ave., Plainfield, N. J., near Depot 7-15-

ALLEN, THE STATIONER,
Has added to his stock a fresh line of Cards, Calendars and Toys for the New Year.
28 EAST FRONT ST.

A. ENGLE,
The Grocer.
Cor. Somerset and Chatham Streets,
North Plainfield, N. J.
Tim

Marketing.

J. W. VANHOOKLR,
DEALER IN ALL KINDS OF
Fresh and Salt Meats, Oysters, Clams, etc. Game in season. No. 10 North avenue, Plainfield, N. J. Telephone No. 103. Orders called for and promptly delivered. All bills payable to me. my27

E. H. HOLMES,
DEALER IN
COAL.
OFFICE—With Adams Express, 25 NORTH AV
YARD—Madison Avenue, opp. Electric Light Station. 12-18-3

SEXTON'S SENSATION

He Says Lord Salisbury Wrote Pigott a Private Letter.

BALFOUR DARES HIM TO READ IT.

Mr. Gladstone's Amendment Rejected by a Vote of 339 to 268.

The Jennings Amendment to be Taken Up To-Night—Terrific Encounter Between Turkish Troops and Brigands—A Clergyman Sent to Prison for Stealing. Revolution Threatened in Chili.

LONDON, March 11.—The House of Commons agreed to a motion made by the Right Hon. W. H. Smith, the Government leader in the House, to resume the debate on the Government motion asking the House to accept the report of the Parnell Commission.

Mr. Sexton, resuming the debate, protested against the placing on the records of the House the judges' distorted and perverted view of the evidence submitted to them. The Conservatives, he said, were bound to accept Mr. Gladstone's amendment as an act of moral restitution.

In the course of his speech Mr. Sexton said he had in his possession a letter, marked "private," from Lord Salisbury to Pigott.

Mr. Balfour declared that it was a vile calumny to insinuate that Lord Salisbury was connected with the forgeries. He dared Mr. Sexton to publish or read the letter.

Mr. Sexton said he was ready to submit the letter, together with others, to a committee of inquiry.

Mr. Balfour, continuing, denied that the Government assisted the Times to procure evidence in America. He accused the Parnellites of witholding from the commission every source of authentic evidence. The Government made no charges against the Parnellites, and he failed to see why the Government ought to apologize.

The Times had been guilty of culpable credulity, but the Parnellites were not less guilty in allowing suspicious circumstances to point to their sympathy with, rather than to their abhorrence of crime.

Finally Mr. Gladstone's amendment was rejected by a vote of 339 to 268. Mr. Jennings' amendment will be taken up to-night.

The Canon Stole a Trunk.

LONDON, March 11.—On the trial to-day at Bristol of the case against Canon Bayne, charged with having stolen a trunk from the platform of the railway station, the defendant admitted his guilt but said that he was mentally weak. The court sentenced him to four months imprisonment at hard labor.

A Revolution Threatened in Chili.

SAN JOSE, Costa Rica, March 11.—The native laboring class in Chili boldly threaten the Government with a revolution unless an immediate check be put upon the immigration pouring into the Republic from foreign shores, which, they claim, tends to keep down the wages of unskilled labor.

Turks and Brigands Meet.

CONSTANTINOPLE, March 11.—A terrific encounter between Turkish troops and a band of brigands has taken place at Klassona. The Turks succeeded in dispersing the brigands, but lost twenty killed in the fight, while the brigands lost only six.

NEW JERSEY LEGISLATURE.

Township Elections To-Day Keep Many Members Away from Trenton.

TRENTON, N. J., March 11.—This is the ninth week of the session. Members came here in force last night, but there are many empty chairs to-day on account of the township elections.

Senator Roe introduced a bill to do away with the publication of the laws in the newspapers and substituting 20,000 pamphlets for public distribution. Senator McDonald introduced an act amending the law for the establishment of mutual loan, homestead and building associations. He offered another providing that roads formerly owned by a turnpike company leading to a bridge owned by the county shall be acquired by the county. Senator Martin introduced a bill providing that after 1892 the provision of the Aqueduct Board act allowing $30,000 shall be discretionary.

In the Assembly Mr. Klotz had a bill passed providing that the license fees collected in towns and boroughs be turned over to the respective clerks. Another bill introduced by Mr. Bertram came up on third reading. It gives Common Pleas Courts power to transfer a license from house to house as well as from person to person. Mr. Shorpell's bill for the preservation of clams and oysters in Maurice River Cove and Delaware Bay went through unopposed.

Robbed a Police Captain's House.

ELIZABETH, N. J., March 11.—A robber made his way into the house of Police Captain Brant here early in the morning, entered the captain's bedroom, cut a pocket containing $15 out of Mrs. Brant's dress, and took several dollars out of her husband's waistcoat, which hung at the bedside. Mrs. Brant awoke and aroused her husband, who sprang out of bed, grabbed his revolver, and pursued the thief, who meanwhile had run down stairs. The captain chased him into the parlor, where he thought sure he had him cornered, but the burglar leaped clean through a window, demolishing it, and thus effecting his escape.

On Trial for Slander.

MCKEESPORT, Pa. March 11.—McKeesport Methodists are agitated over the Rev. R. B. Mansell's case, the hearing of which is now going on. The leading prosecutor is F. S. Coursin a member of the church for 20 years. He is backed by other prominent citizens who are outspoken against Mr. Mansell. Rev. W. Cox, of the East Ohio Conference, is acting as judge, and a jury of ministers has been elected. The principal charges preferred against Mr. Mansell are lying and defamation of character. He is accused of circulating a story to the effect that Mr. Coursin swore.

Big Advance in Coffee.

NEW YORK, March 11.—Coffee advanced 7-8 points on cables reporting excitement in Rio de Janeiro, and confirming the statements of a great shortage in the world's visible supply.

EIGHT LIVES LOST.

A Mother and Her Seven Children Roasted to Death.

MONTREAL, March 11.—A heartrending fatality occurred at Cote St. Michael, a flourishing little country parish, about five miles from this city, by which a whole family, consisting of a mother and seven young children, were literally roasted to death.

After starting the fires about 5 o'clock in the morning Quesime Collerette proceeded to the outhouses to look after the cattle. He had not long been engaged in this work when he was startled by a cry of fire, and rushing out found the whole house in flames. Regardless of danger, he rushed into the burning structure and made a desperate effort to rescue his wife and seven children.

His efforts, however, were vain, as the fire had secured too great a headway, and Collerette himself was rescued from the flames more dead than alive. Within a short space of time the house was reduced to ashes, and all that remained of the inmates were a few charred bones. Collerette was fearfully burned, and was removed to a neighbor's house, where he now lies in a very precarious condition.

A can of kerosene oil, which was left standing near the fireplace, undoubtedly exploded and caused the terrible disaster.

ALBANY LEGISLATION.

A Number of Bills Passed and Three Vetoes Received from the Governor.

ALBANY, N. Y., March 11.—In the Senate a protest was presented from the New York Chamber of Commerce against the Syracuse-Skaneatles Lake Water bill.

There was also presented a petition from Bishop Huntington and others for the Female Inspectors bill.

The Committee on Literature reported Brown's Medical Examination bill, and the Committee on Miscellaneous Corporations the Western New York Methodist Conference bill.

The following bills were passed: Appropriating the proceeds of the Ives pool tax to the State Agricultural Society. The Town Appropriations Ballot bill. Bill appropriating $15,000 for a bridge on Caledonia avenue, Rochester. The Cohoes City Court bill. Bill for short forms of deeds and mortgages.

The following bills were introduced in the Assembly: Creating the 27th and 28th wards of Brooklyn; also giving certain rights to the Surf Avenue Stage Company of Gravesend.

Three vetoes were received from the Governor. One was a veto of Mr. Davis' bill, legalizing the acts of John W. Howe, Justice of the Peace of York, on the ground of special legislation. The second veto was of a bill of Mr. Rhodes' legalizing the bonds of Portchester. The third veto was of Mr. Rhodes' New Rochelle Charter bill.

A communication was received from the Attorney-General relative to the claims of those who furnished material for lock No. 72, Erie canal. The Attorney-General holds that the State is under no legal obligation to pay the claims.

The Saxton Electoral Reform bill and Corrupt Practices act were made special orders for Thursday.

His Body Riddled With Bullets.

BIRMINGHAM, Ala., March 11.—A detective named Jackson went to Lamar County several weeks ago disguised as a foot-peddler for the purpose of locating Rube Burrows, the famous outlaw. He started alone shortly after to the hills where Burrows was supposed to be hiding. Nothing more was seen of him until yesterday, when his dead body was found in the woods riddled with bullets. He had evidently been dead five or six days. It is supposed that Jackson was murdered by Burrows or his gang.

Baby Stewart Provided For.

BUFFALO, N. Y., March 11.—Baby Stewart, the orphan survivor of the Lake Shore wreck, is still at the Continental Hotel, and is feeling as comfortable as possible. It has transpired that Baby Stewart's father was insured for $1,000 and as it is likely that the railroad will be sued for damages, the little orphan will not be penniless. The injured in the wreck are improving rapidly.

Racing Shells for the Yale Navy.

LANSINGBURG, N. Y., March 11.—The Waters Manufacturing Company of this city has just received an order to build two new racing shells for the Yale navy. The craft will be made of paper and built on duplicate lines to those that were used in last year's boat. The shells will cost $400 each. A New York State man will make oars for the craft, to be the same size and shape as those used by the '89 crew.

Beat the Best Previous Record.

NEW YORK, March 11.—The special train tendered by the Pennsylvania Railroad Company to Manager A. M. Palmer to convey his "Aunt Jack" company from New York to Washington, made the run between the two cities in four hours and seventeen minutes, the fastest time on record, five hours and thirteen minutes being the best previous record.

Anxious About Chauncey Depew's Health.

NEW YORK, March 11.—Chauncey M. Depew's office at the Grand Central Depot was besieged by visitors to-day anxiously inquiring after the condition of Mr. Depew's health. Private Secretary Duval said that Dr. Bassett expects Mr. Depew will be able to return to business by Thursday, except unfavorable symptoms should develop.

Strike of Union Cigarmakers.

CHICAGO, March 11.—A strike of all the union cigarmakers of this city is expected to-morrow morning. The cause is said to be a concerted movement on the part of the manufacturers to reduce wages. Already about 150 workmen are idle, having been locked out by their employers.

Northwestern Switchmen Win a Strike.

CHICAGO, March 11.—The Northwestern Railroad switchmen went on strike and the road officials had to do their own switching. The trouble arose from the refusal of the company to discharge an obnoxious foreman in the Fortieth street yards. The company were forced to surrender.

Striking Cloak Makers.

NEW YORK, March 11.—A big strike is in progress among the cloak and mantle factories of the Polish Jews on the east side. Establishments employing from twenty to fifty hands each are closed, and 1,000 men, women and children are voluntarily out of work.

NEWS OF THE DAY.

The King of Holland is again dangerously ill.

Sir Peter Coates, of the great London firm of threadmakers, is dead.

The Methodist parsonage in Danville, Vt., was destroyed by fire.

E. Platt Sweet, a farmer of Pike, N. Y., fell dead in the woods near his home.

The Portuguese Government issued a decree dissolving the Lisbon Municipal Councils.

Doctor Kopp, Bishop of Breslau, has been appointed a delegate to the Berlin Labor Conference.

Lung Poy, a Chinese laundryman, and Eva E. Leach, a fine-looking Maine girl, were married in Boston.

It is semi-officially announced from Berlin that the new Reichstag will be convened on April 15th.

James Barnhouse, aged 14, was arrested on the charge of poisoning three springs of water at West Grafton, Va.

Hon. Robert Lincoln, United States Minister to England, denies the statement that he intends to resign.

Patrick H. Dempsey, aged 27, a member of the firm of Costello, Neagle & Co., contractors of Elmira, N. Y., died of la grippe.

The police have not yet found any trace of Rowland Leach, the New York traveling salesman, who so mysteriously disappeared a week ago.

Hon. E. Carleton Sprague of Buffalo, N. Y., is seriously ill. Symptoms of heart failure are manifested and the gravest fears are entertained.

Mrs. Sarah Martin, mother of ex-Sheriff Samuel Martin, of Sussex County, Del., was so severely burned at her house in Millford, Del., that she died.

Two more judgments were filed against the William A. Baeder Glue Company, at Pittsburg, by William Flaccus & Son, for $26,000, and by Speigel & Co. for $10,815.

Isaac Sapp, an ex-policeman, who was arrested, charged with felonious assault upon a seven-year-old girl in Philadelphia, was convicted and sentenced to 15 years' imprisonment.

A band of assassins has been unearthed at Pekin, Ill. They murder and kill their victims and take the bodies by an underground passage to the river. Two of the band have been arrested.

Judge Lawrence of New York city granted the motion to set the suit of the Metropolitan Exhibition Company against John M. Ward at the head of the calendar for March 24, in Supreme Court Special Term, Part I.

Charles R. Hammond, the man who knows more than anybody else about the famous London scandals, is in Seattle, Wash., and threatens to expose the whole affair unless he is immediately supplied with money.

J. O. Brown, chief of the Department of Public Safety of Pittsburg, Pa., in his annual report to the Councils, made the statement that there are about 800 saloons in Pittsburg, while there are but 93 dealers licensed to sell liquor.

L. A. Knowles, an engineer in the employ of a shoe manufacturer in Lynn, Mass., while fixing a belt on a pulley was caught and hurled over the shafting once before the power was shut off. He was stripped of his clothing, but his injuries are slight.

A. E. Hector, an employe of the New England Telephone and Telegraph Company, was badly burned by an electric light wire while making repairs on the top of a building in Boston. He was found in an insensible condition and taken to the hospital.

Additional evidence in the Robert Ray Hamilton divorce case is being taken at Elmira, N. Y., before Referee E. C. Van Duzen. Mr. Hamilton is there in person, and Mrs. Hamilton is represented by Colonel Fuller, of New York. The evidence was taken behind closed doors.

Rev. Father Thomas of Hoboken, N. J., conducted the requiem mass celebrated in behalf of the entombed miners in the South Wilkesbarre shaft at St. Mary's Church, Wilkesbarre, Pa. The services, which were of a most solemn and impressive nature, were attended by about 2,000 people.

Fuller & Warren, proprietors of the Clinton Foundry, the largest stove manufacturing establishment in Troy, have been requested to remove their business to Joliet, Ill., and the company intimates that the proposition will be accepted. The company employs 1,200 men, and its pay roll aggregates more than $1,000,000 a year.

Weather Indications.

WASHINGTON, March 11.—For New England: Warmer weather, with rain to-morrow; southerly winds.

For Eastern York, Eastern Pennsylvania and New Jersey: rain and warmer to-morrow; southerly winds.

For Western New York, Western Pennsylvania and West Virginia: Rain; warmer; southerly winds.

NEW YORK MARKETS.

NEW YORK, March 10.—Money on call to-day, 4 per cent.

BONDS.

	Closing Saturday.	Closing To-day.
4½s, 1891 Reg	103¼	103¼
4½s, 1891 Coup	103¾	103¾
4 s, 1907 Reg	122¼	122¼
4 s, 1907 Coup	123¼	123¼

STOCK MARKET.

	Closing Saturday.	Closing To-day.
Canadian Pacific	73¾	73¾
Central Pacific	32	32⅛
Chicago, Bur. & Quincy	104¾	—
Delaware & Hudson	149	149⅞
Delaware, Lack. & West	136	136½
Erie	25¾	25⅝
Erie, Pref	61	61
Lake Shore	105	—
Louis & Nash	84⅜	83¼
Michigan Central	92½	92½
Missouri Pacific	73½	73
New Jersey Central	120	118¾
Northwestern	109¼	109¾
Oregon Navigation	98⅛	98⅛
Pacific Mail	37⅛	37⅛
Reading	37⅛	39⅝
Rock Island	91⅛	—
St. Paul	67⅝	68¾
Union Pacific	64⅛	62⅝
Western Union	82¼	82¾

PRODUCE MARKET.

	March.	April.	May.
Wheat	86¼	86⅝	86¾
Corn	36⅜	36¾	37⅛
Oats	28⅜	28	27

MERCANTILE EXCHANGE.

Butter—Market steady. Creamery—Western, 23c.@24c.; Elgin, 27½c.@ c.; imitation, 18c.@19½c. Dairy—Eastern half-firkin tubs, 22c.@24 c.; eastern, firkins, 14c.@16c.; eastern, Welsh tubs, 20c.@23c.; eastern, dairies entire, 12c.@17 c.; western, 15c.@18c. Factory—Fresh, 15c.@18c.; June packed, 6c.@8c.

Cheese—Market firm. Factory—New York, cheddar, 11½c.@11¾c.; western, flat, 9¾c.@10c. Creamery—New York, part skims, 8½c.@9c.; Pennsylvania, part skims, 1c.@1½c.; full skims, 2c.@3c.

Eggs—Market steady. Fresh—Eastern, firsts, 16¼c.@16½c.; western, firsts, 16c.@16½c.; southern, firsts, 15½c.@16c.

Protecting Liberty Island.

WASHINGTON, March 11.—The bill introduced by Mr. McAdoo to protect Liberty Island, was adopted by the House without a dissenting voice. Kilgore, of Texas, objected to an appropriation of $5,000 to enable investigation of the laws to be made.

Taulbee Dying.

WASHINGTON, March 11.—Ex-Representative Taulbee has suffered another relapse. He is delirious and his pulse is fluttering and very weak.

No Sullivan Decision.

JACKSON, Miss., March 11.—The Supreme Court announced no decision in John L. Sullivan's case. It goes over until next Monday.

A Good Sum to Charities.

NEW YORK, March 11.—The will of the late Hector C. C. Havemeyer, president of the Havemeyer Sugar Refining Company, gives $250,000 to charities. The remainder of the estate, amounting to about $2,000,000, is divided among relatives.

K. of L. Mass Meeting.

NEW YORK, March 11.—A Knights of Labor mass meeting at the Cooper Union last night endorsed the Saxton Ballot Reform bill. Mr. Powderly was among the speakers.

Best Soap in the market, 5c.

CUT FROM

OZONE SOAP

WRAPPERS

The above Trade-Mark and send to us. We will give:

For 10, a Set of Embossed Cards.
For 25, a Beautiful Panel Picture.
For 27, a Silver Napkin Ring.
For 35, a Silver Sugar Shell.
For 38, a Silver Butter Knife.
For 40, a Large Table Spoon.
For 58, a quarter doz. Silver Spoons.

This Silverware is warranted Sterling Silver finish on WHITE METAL.

FAIRCHILD & SHELTON,
121 to 137 Housatonic Ave.,
BRIDGEPORT, CONN.
2-14-3mo-t t. & s

EDWARD C. MULFORD,
45 North Avenue,
Opposite Station.
REAL ESTATE, INSURANCE. 1-2-y

P. AGNEY,
KINDLING WOOD.
Yard—Mountain Avenue.
P. O. BOX 307. NORTH PLAINFIELD.
Orders attended to promptly in city and Borough. 3-4-tf

At the Crescent Parlor,
23 North Avenue,
A full line of
CIGARS AND TOBACCO. 11-26-y

CORPORATION NOTICE.—By virtue of a resolution adopted by the Common Council, at a regular meeting held March 3, 1890, the inhabitants of the City of Plainfield are requested to meet the Common Council at a public meeting to be held in the Council Chamber on Monday evening March 17th inst., at 8 o'clock, and there make known their objections, if any they have, to the cancelling of the contract made and entered into by the inhabitants of the City of Plainfield with Rudolph Hering, as Engineer in the construction of the Water Works. Dated January 18, 1890.

J. B. COWARD, City Clerk.

Dated March 4, 1890.

CORPORATION NOTICE.—Notice is hereby given that the following Ordinance has been introduced before the Common Council, read the second time and ordered engrossed preparatory to its third reading, and that it is the intention of the Council to adopt the same.

J. B. COWARD, City Clerk.

Plainfield, N. J., March 3, 1890.

AN ORDINANCE

To amend an Ordinance, entitled "An Ordinance to License Inns and Taverns and to Regulate and Prohibit the sale of Spirituous and Fermented Liquors," approved February 22, 1875; re-adopted March 8, 1875, notwithstanding the objections of the Mayor. Amended by Ordinances approved June 3, 1879; December 7, 1881; December 19, 1882; January 30, 1883; November 10, 1884; December 31, 1887; February 7, 1888 and Ordinances approved February 5, 1889.

The Inhabitants of the City of Plainfield, by their Common Council, do enact as follows:

SECTION 1. That section 7 of the Ordinance designated in the title hereto, be and the same is hereby amended so as to read as follows:

"Licenses to sell spirituous, vinous, malt or brewed liquors in any quantity from one quart to five gallons may be granted under this Ordinance, upon the applicant presenting to the Common Council written application therefor, signed by such applicant and setting forth the purpose for which such license is asked, and the place in which the applicant proposes to conduct his business, accompanied by a certificate recommending the applicant to be a fit and suitable person to be licensed, signed by at least five freeholders in and residents of the city of Plainfield, three of whom reside in the same ward in which said proposed place of business is situated and within one thousand feet of said applicant; but no such license shall be taken or construed to authorize any such licensed person to suffer or permit any of said liquors, sold under and in pursuance of such license, to be drunk on or about the premises where sold; and no person not licensed under this section shall sell, furnish or supply any spirituous vinous, malt or brewed liquors to persons or families in dwellings, under a penalty of a fine not exceeding one hundred dollars, or imprisonment not exceeding sixty days, either or both, for each and every offense.

SEC. 2. That section 17 of said Ordinance be and the same is hereby amended by striking out the words and figures "one hundred dollars ($ 00")" where they occur in said section and inserting in their place and stead the words and figures "two hundred and fifty dollars ($250.")"

SEC. 3. That every licensed person engaged in furnishing or supplying liquors to persons or families in dwellings, shall carry with him while so engaged the license for inspection, under the penalty of five dollars for every neglect so to do; and when the licensee shall find it necessary in the prosecution of his business to use more than one vehicle for the delivery of spirituous, vinous, malt and brewed liquors, or any of them theretofore ordered from such licensee at his place of business, the city clerk shall issue to such licensee a certificate for every additional vehicle, which certificate shall be carried by the driver of such vehicle for inspection, under the penalty of five dollars for every neglect so to do. The city clerk shall demand such evidence as he may deem necessary before issuing any certificate.

SEC. 4. That the loan of any certificate as aforesaid to any person not authorized to use the same, shall subject the offender to the penalty of a revocation of the license under which the certificate is issued.

Music Hall Furniture Store,

C

OUR

CHAIRS,

DESKS, ETC., ETC.,

AT

34 W. FRONT ST.,

PLAINFIELD, NEW JERSEY.

POWLISON & JONES.

2-20-y

J. P. LAIRE & CO

HAVE THE LARGEST STOCK OF

STOVES & RANGES

For Spring Trade!

IN THE STATE, AND

PRICES LOWEST.

House Furnishings, all Kinds.

323

HAVE YOUR

PRESCRIPTIONS PREPARED

AT

Miller's Pharmacy.

ONLY THE

PUREST DRUGS USED,

WITH

COMPETENT GRADUATES

TO

COMPOUND THEM.

J. G. MILLER,

No. 10 E. Front St., Plainfield, N. J.

12-17-tf

DICKINSON, Jeweler and Optician,

18 PARK AVENUE, has a fine line of CHOICE GOODS, consisting of Gold and Silver Watches, Fancy Clocks, Diamond Rings, Lace Pins, Chains, Charms and Silverware. Sole Agent for Dr. Kind's Spectacles. 12-14-tf

Willcox & Gibbs S. M. CO.

Orders left at

95 E. FRONT STREET,

Will be promptly attended to.

NEEDLES, OIL, &c.

F. A. WEEKS, Agent. 2-22-3m

R. R. FAIRCHILD,

Furniture & Bedding,

21 EAST FRONT STREET.

BABY CARRIAGES!

I now have in stock the largest line of Baby Carriages ever shown in Plainfield; which in style, quality and price I know will suit you. Come and see them before you buy.

4 DOORS BELOW POST OFFICE. 1-11-t

Boots and Shoes,

LOW PRICES.

At G. W. Force's.

FALL AND WINTER GOODS

11 West Front Street,

JOSEPH KREWSON,

(Successor to Tunis J. Carey, to whom reference is made)

-FURNITURE EXPRESS.-

OFFICE—51 WEST FRONT STREET.

Large Jumbo Trucks, and experienced men. Furniture carefully and promptly removed to all parts of the city, or anywhere in the United States, by express or freight. A specialty made in MOVING PIANOS. 2-15-tf

CHARLES BOCK,

Wholesale Dealer and Bottler of

Wines, Liquors and Beers,

Of all kinds and grades.

No. 27 EMILY STREET,

Telephone Call 92. NORTH PLAINFIELD, N. J.

Liebman Sons First Premium Beer, and the Celebrated Wurstburger. Imported and Domestic Ales and Porter. 6-8-1y

PEERLESS DYES Are the BEST. SOLD BY DRUGGISTS

Higgins' Stage Line

TO BE RUN ON THE FOLLOWING SCHEDULE—STRICTLY ON TIME:

First trip from Hillside ave. and Broadway—7:40 A. M. to meet 7:58 A. M. train. Route—Hillside ave. and Broadway, Broadway to 9th st.; to Second place; to Crescent ave.; to Park ave.; to Depot.

2d trip	8.15 A. M.	to meet	8.32 A. M.	train.	
3d do	9.15	do	9.32	do	
4th do	10.09	do	10.27	do	
5th do	11 08	do	11.24	do	
6th do	11.45	do	12.03 P.M.	do	
7th do	1.45 P. M.	do	2.15 & 2.35 P.M.	do	
8th do	2.45 do	To the Post Office.			
9th do	3.39 do	meet 3 51 P. M. train.			
10th do	5.00 do	do	5.39 do,		
11th do	5.45 do	do	6.07 do		
12th do	6.45 do	do	7.03 do		

Stage will also leave Plainfield ave. and 7th st., and Rockview and Mercer aves., North Plainfield, according to the above time table, and make same connections.

Stage will make return trips over above routes, leaving Plainfield depot as follows: 8.07, 8.22, 9.37, 10.30, 11.30 A. M., 2.04, 2.30, 3.45, 4.34, 5.30, 6.30, P. M.

Horses and Carriages kept expressly for ladies' pleasure and calling purposes. Saddle Horses a specialty, for gentlemen and ladies.

Busses after 7 o'clock in the evening, for private parties, at moderate rates.

M. A. HIGGINS, Proprietor.

STABLES on Sycamore st., bet. 5th and 6th. Telephone Call, 18. 7-5-tf

Railroads.

PENNSYLVANIA RAILROAD.

THE STANDARD RAILWAY OF AMERICA

PROTECTED THROUGHOUT BY THE Interlocking Switch and Block Signal System.

TRAINS FOR THE WEST.

On and after Mch. 2, 1890, trains leave Elizabeth as follows:

8.35 A. M. FAST LINE, with Pullman Vestibule parlor and sleeping cars, dining car from Philadelphia, daily for Pittsburg, Columbus, Cleveland, and St. Louis, daily, except Saturday, for Chicago and Toledo.

7.05 P. M. WESTERN EXPRESS, with Pullman Vestibule sleeping cars and dining car daily for Pittsburg, Chicago, Cincinnati, and St. Louis, daily except Saturday, for Cleveland and Toledo.

8.42 P. M. PACIFIC EXPRESS, with Pullman Vestibule sleeping cars, daily for Pittsburg, Chicago, and Toledo, daily except Saturday, for Cleveland.

For Baltimore, Washington and the South—1.00, 6.55, 7.50, 9.05 A. M.; 1.39 and 9.39 P. M. On Sunday at 1.00, 6.55, 9.05 A. M., 9.35 P. M.

For Philadelphia, 1.00, 6.55, 7.50, 9.05, 9.35, 11.07 A. M.; 12.05, 1.39, 5.40, 6.37, 7.45, 9.39 P. M. Sundays at 1.00, 6.55, 9.05, 9.35, 10.41 A. M.; 5.40, 7.47 and 9.39 P. M.

FOR ATLANTIC CITY.

2.34 P. M. (Through parlor car and day coach,) week-days. For June, May, 1.39 P. M., week-days.

For Trenton—1.00, 6.55, 7.10, 7.50, 9.05, 9.35, 11.07 A. M.; 12.05, 1.39, 2.54, 5.35, 6.37, 7.45, 9.39 P. M. Sundays at 1.00, 6.55, 9.05, 9.35, 10.41 A. M.; 5.40, 7.47 and 9.39 P. M.

For Lambertville, Phillipsburg and Belvidere via Trenton—7.50 A. M.; 1.39, 2.54 P. M.

For Flemington—7.50 A. M.; 2.54 P. M.

For Bordentown, Burlington and Camden via Trenton—7.50, 9.35, 11.07 A. M., 1.39, 2.54, 5.40, 7.45 P. M. Sundays at 10.41 A. M. and 5.40 P. M.

A full line of tickets are on sale, and sleeping car accommodations can be secured at the ticket office at Elizabeth.

For further information, see time tables to be had at the ticket offices.

CHARLES E. PUGH, General Manager.

J. R. WOOD, Gen. Pass. Agent.

Central Railroad of New Jersey

Station in New York—Foot of Liberty Street.

Time Table in Effect Feb. 10, 1890.

PLAINFIELD AND NEW YORK.

Leave Plainfield 8.37, 5.29, 8.38, 6.29, 8.59, 7.26, 7.59, 7.59, 8.00, 8.15, 8.31, 8.37, 9.22, 10.07, 11.34, a. m., 12.08, 1.07, 1.46, 2.15, 2.26, 3.12, 3.31, 5.17, 5.54, 6.07, 6.54, 7.09, 8.31, 9.26, 10.12, 11.38, p. m. Sunday—8.37, 5.29, 8.01, 8.37, 11.02, a. m., 12.09, 1.38, 3.30, 5.16, 7.01, 7.46, 8.27, 9.22 p. m.

Leave New York from foot of Liberty Street, 6.00, 6, 7, 7.45, 8.45, 9.00, 10.00, 11.00 a. m., 1, 1.30, 2.00, 2.30, 3.45, 4.00, 4.30, 5.00, 5.15, 5.30, 5.45, 6.00, 6.30, 7.00, 7.30, 8, 8.30, 9.15, 10, 11.00, p. m., 12.15 night. Sunday—5, 7, 8.30, 9.30, a. m., 12.00, m., 1, 1.15, 4.30, 5.30, 6, 7.00, 10.00 p. m., 12.15, night.

PLAINFIELD AND NEWARK.

Leave Plainfield 5.38, 6.29, 6.59, 7.30, 8.00, 8.37, 9.22, 10.37, 11.34, a. m., 12.08, 1.07, 2.15, 2.56, 3.12, 3.51, 5.17, 6.07, 6.54, 7.09, 8.31, 9.26, 11.38, p. m. Sunday—8.01, 8.37, 11.02, a. m., 12.09, 1.38, 3.30, 5.16, 7.01, 7.46, 9.14, 9.22, p. m.

Leave Newark—6.15, 7.10, 7.50, 8.55, 9.18, 10.08, 11.25 a. m., 1.10, 1.35, 2.40, 3.40, 4.04, 4.38, 5.05, 5.38, 5.56, 6.26, 7.15, 7.36, 8.20, 10.10, 11.35 p. m. Sunday—8.30, 9.15, a. m., 12.06, 1.10, 4.10, 5.40, 7.05, 10.20, p. m.

Passengers for Newark change cars at Elizabeth.

PLAINFIELD AND SOMERVILLE.

Leave Plainfield 5.12, 8.07, 9.37, 10.10, 11.20, a. m., 2.04, 2.30, 3.45, 4.34, 5.20, 5.54, 6.20, 6.38, 7.05, 7.52, 8.20, 9.49, 11.12, 12.49 p. m. Sunday—5.12, 8.12, 10.33 a. m., 2.05, 2.30, 5.14, 6.38, 11.14 p. m.

Leave Somerville 6.00, 6.50, 7.05, 7.30, 7.35, 7.45, 9.05, 10.15, 11.40 a. m., 1.50, 1.54, 2.00, 2.25, 4.50, 5.32, 8.05, 8.50, 11.05, p. m. Sunday—8.30, 10.35, 11.38 a. m., 1.05, 4.50, 7.15, 8.00, 8.50, p. m.

PLAINFIELD AND EASTON.

Leave Plainfield 5.12, 8.07, 9.37, a. m., 2.04, 4.34, 5.20, 6.38, p. m. Sunday—5.12, 8.12, a. m., 2.05, 6.38, p. m.

Leave Easton 6.05, 8.50, a. m., 12.20, 4.09, 6.49 p. m. Sundays—7.15, 10.22 a. m., 6.40, 7.00 p. m.

PLAINFIELD AND LAKE HOPATCONG.

Leave Plainfield 9.37, a. m., 5.20, p. m.

WESTWARD CONNECTIONS.

LEAVE PLAINFIELD

6.12, a. m.—For Easton, Allentown, Reading, Harrisburg, Manch Chunk, Williamsport, Tamaqua, Wilkesbarre and Scranton.

8.07 a. m. for Flemington, Easton, Bangor and Manch Chunk.

9.37 a. m.—For High Bridge Branch, Easton, Allentown, Reading, Harrisburg, Manch Chunk, Williamsport, Tamaqua, Nanticoke, Upper Lehigh, Wilkesbarre, Scranton, &c.

10.10 a. m. for Flemington.

2.04, p. m.—For Flemington, Easton, Allentown, Reading, Harrisburg, Manch Chunk, &c.

4.34, p. m.—For Easton, Bangor, Manch Chunk, Tamaqua, Shamokin, Dutton, Wilkesbarre, Scranton, &c.

5.20, p. m.—For Flemington, High Bridge Branch, Schooley's Mountain, Easton, &c.

6.38, p. m.—For Easton, Allentown, Manch Chunk, Reading, Harrisburg, &c. 6.12 a. m. Sundays, for Easton, 8.12 a. m. Sundays, for Easton, Allentown and Manch Chunk. 2.05 p. m. Sundays, for High Bridge Branch, Easton, Allentown, Manch Chunk, Tamaqua and Pottsville. 5.35 p. m. Sundays, for Easton, Reading, Harrisburg, &c.

For Atlantic City—At 8.37 a. m., 12.08, 2.15 p. m. Sundays—8.37 a. m.

Long Branch, Ocean Grove, &c.

Leave Plainfield 8.37, 9.00, 10.37, a. m., 12.08, 2.15, 5.51, 8.54 p. m. Sundays—(except Ocean Grove) 8.37, a. m. 5.20 p. m.

For Perth Amboy—8.37, 8.59, 9.00, 10.37, a. m., 12.08, 5.51, 6.17, 8.54 p. m. Sunday—8.37 a. m., 5.20 p. m.

For Freehold—8.37, 9.00, 10.37 a. m. 12.08, 5.51, 8.54 p. m.

BOUND BROOK ROUTE.

Leave Plainfield for Philadelphia, 1.17, 5.13,* 8.20, 9.18, 11.30*, a. m., 2.08*, 2.30*, 4.56, 5.34,* 6.28*, 6.50, p. m. Sundays—1.17, 9.18, 10.53, a. m., 2.30*, 4.56, 6.14*, 6.55 p. m.

For Baltimore and Washington at 1.17, 9.18, 11.30* a. m., 2.47, 4.08, 5.34* p. m. Sundays—1.17, 9.18, a. m., 2.47, 4.08, 6.14* p. m.

RETURNING—LEAVE PHILADELPHIA

Ninth and Green streets, 7.30*, 8.30*, 9 45, 11.10 a. m., 12.55, 1.30, 3.16, 5.15, 5.50, 7.20, 8.45, 12.00 p. m. Sundays—9.00 a. m., 12.50, 3.10, 5.15, 6.00, 7.20, 12.00 p. m.

From 24th and Chestnut—8.10, 9.10*, 11.45, a. m., 12.50, 3.25, 5.55, 7.35 p. m. Sundays—3.10, 8.55 a. m., 12.50, 3.25, 5.55, 7.35 p. m.

Leave Trenton, Warren and Tucker streets, 1.20, 4.15, 6.50*, 8.00,* 9.00*, 10.20 a. m., 12.00 m., 1.35, 2.14, 4.14, 5.55, 6.41, 8.10, 10.00 p. m. Sundays—1.20, 4.15 9 50 a. m., 1.45, 4.00, 5.55, 6.42, 8.15 p. m.

Plainfield passenger by trains marked *, change cars at Bound Brook.

J. H. OLHAUSEN, Gen Sup't.

H. P. BALDWIN, Gen'l Pass. Agent

THE PRESS
Alone in Plainfield, has the Elements of Value, Circulation, Character and Public Confidence and Support.

THE DAILY PRESS.

THE PRESS
Plainfield's Only Daily Newspaper Read by the People Who Have Money to Spend With Those Who Advertise

ESTABLISHED May 10, 1887. PLAINFIELD, N. J., WEDNESDAY, MARCH 12, 1890. PRICE, TWO CENTS

Buy a New Broom.

We will sell this week 25 doz. Brooms, 13c each; value 20c.

1,000 yards left of those remnants of Outing Flannels—just the thing for Children's wear. Price 9c; value 13c.

Our line of Hamburg Embroideries this season surpasses all previous efforts. Qualities the Best and prices the Lowest.

Our show window will give you some idea of the new changes in Matting that have come out this season. Our prices we guarantee lower than all others.

When in the store look through our House Furnishing Department. There are many new things there that will interest you. We call particular attention to our new assortment of fine Glassware.

Special prices on Bleached and Brown Muslins, Table Linen, Toweling, etc.

Van Emburgh & White,

18 WEST FRONT STREET.

CARRIAGES

Of every description in stock or built to order.
Coupes, Cabriolets,
Surries, Depot Wagons,
Buggies, Road Wagons,
Physicians' and Ladies' Phætons,
AT
RYERSON'S
Carriage, Harness and Horse Goods
EMPORIUM,
33 Somerset Street.
Open until 8 P. M. 1 4-tf

Fresh Garden Seeds,

Choice Clover and Timothy Seed,
Fertilizers, Othello Ranges.
Plumbing, Tinning, Hardware & House Furnishings.
A. M. GRIFFEN
13 East Front Street.
TELEPHONE CALL. 6.

A Word With You

ABOUT CARPETS!

Wishing to sustain the reputation we have always enjoyed—that of giving the "Best Goods for the Least Money," we will offer this extraordinary inducement:

Best extra heavy Tapestry Brussels at 65 and 69c; Best, all-wool, two-ply Ingrains at 60 and 65c; extra heavy two-ply Ingrains, 40, 45 and 50c; good Ingrains 25c; and we will line them FREE OF CHARGE.

Good Fancy Mattings 12½, 15, 18 and 20c.

The following SPECIALS for a few days: Lot good Crash Toweling, 4c yard; lot Dress and Apron Ginghams 7c., worth 10c; lot Dress Calicoes, 5c, worth 8c. Our 50c Corsets, for a few days, at 39c. Lot of Ladies' Muslin Underwear, 25c per garment, and upward. All the standard brands of Bleached and Unbleached Muslins at Lowest Market Prices.

I. H. BOEHM, 7 West Front St.
6-25-tf

House Numbers

At Collier's, 3 Park Avenue,
WATCHMAKER, JEWELER AND ENGRAVER.
Established, 20 YEARS. N.B.—NO BOTCHING
1-14-tf

SEVERAL NEW and ELEGANT PIANOS AND ORGANS

JUST RECEIVED, and for sale
VERY CHEAP!
A. Vanderbeek, 33 Park Ave.
1-27-tf

C. K. COMPTON,

Baker, Confectioner and Iced Cream Manufacturer.

Iced Cream in Fancy Form, and Individual Bricks for Teas and Parties.

Plain and Fancy Cake, Charlotte Russe and Macaroons, fresh every day. MY OWN MAKE.

Try my Home Made Bread; it will please you; hot at 5 P. M.

If you desire FRESH and PURE CANDY, you can make NO MISTAKE in buying my goods.

I manufacture LARGELY, and GUARANTEE THE QUALITY.

26 WEST FRONT STREET.
11-18-tf

OUR ANNUAL

BARGAIN SALE on all broken lines, will take place MARCH 1 to MARCH 15. On SHOES we do not intend to size up for the Spring and Summer trade; we will sell these goods at COST and BELOW, as we want to make room for straight lines now in the works. We do not want to carry over any odds and ends. We never have, and we don't propose to; and should we happen to have your size, you will get a GENUINE BARGAIN. Don't forget the time—MARCH 1 to MARCH 15.

DOANE & VAN ARSDALE'S,
22 WEST FRONT ST. THE ONE-PRICE BOOT AND SHOE HOUSE.

THE WARM WINTER

Has left us with a large stock of
Heavy Kid and Driving Gloves,
Which We Will Sell AT COST!
SEBRING BROS.,
Clothiers, of Park Avenue.
12-6-y

SMYRNA RUGS.

EXCEPTIONAL VALUE, 5 feet long; beautifully colored, at $2 88.

LACE CURTAINS.

95c., $1 05, $1 23, $1 89, $2 25 per pair. Nottingham Lace, 17, 18, 23, 26, 39, 40 and 60 cents yard. Curtain Poles, Brass trimmed, 29, 45 and 75 cents per set. Window Shades, mounted, 35, 48, 50, 55, 60, 65, 75cts., and $1 00. Carpets, Mattings and Oil Cloths.

LEDERER'S, 9 West Front Street.
4-2-y

Where Did You Get That Umbrella?

At A. C. HORTON'S, 5 W. Front St.

He Has Them in all Materials From the Purest Silk Down to the Everlasting Wearing Gloria. He Has Them at all Prices From the Cheaper Natural Woods up to Gold and Silver Handles.

A Great Drive in Winter Underwear
AT HORTON'S,
And Don't You Forget It
10-1-tf

33 PARK AVENUE!

Is the place to buy
Wagons, Sleds, Skates, Tops, and Sporting Goods, also Musical Instruments.
BIRDS MOUNTED TO ORDER.
A. M. VANDERBEEK & CO.
12-6-y

BEFORE BUYING ELSEWHERE, CALL AT
THE EMPORIUM,
For FANCY GOODS and NOTIONS. All goods warranted as represented, and money always returned for goods not perfectly satisfactory.
Everything at the Lowest New York Prices!
Call and see for yourselves that we mean business at
SHERMAN & BECKER'S, 73 Park Ave., cor. 4th St.
12-6-y

We Are the People Who Keep

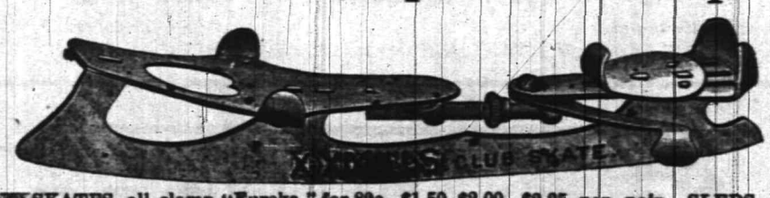

—SKATES, all clamp "Eureka," for 80c., $1.50, $2.00, $2.25 per pair. SLEDS, both wood and iron, 50c., 75c., $1 00, $1.25, $1.50 ROGERS' SILVER PLATED KNIVES, first quality, $4.50 per dozen. CARVERS, Stag Handle, $1.35, $1.75, $3.50, $4 and $5. ROCHESTER LAMPS, Piano, all Brass, $16.75. All iron, $20.
TELEPHONE 126. J. C. PIERSON, Jr., 42 W. Front St. 12-6-t

GAVETT'S,

15 E. FRONT STREET.
NEW AND LATEST NOVELTIES IN
ARTISTIC LAMPS, FANCY CHINA,
BISCUIT JARS, FIGURES,
VASES, GIFT CUPS, Etc.
10-25-tf

BIRCHALL'S HEARING

The Alleged Murder of Benwell in Court To-Day.

EVIDENCE THAT CONFRONTS HIM

The Contents of the Two Trunks that Were Left in Bond.

The Full Correspondence Between Birchall and the Murdered Man—The Letters in Possession of the Chief of Police. The Prisoner Beginning to Show Signs of Insanity.

NIAGARA FALLS, N. Y., March 12.—The hearing of Reginald Birchall, charged with the murder of F. C. Benwell, commenced this morning before Magistrate Hill, at Clifton Court House, and in all probability will be concluded by to-morrow evening, although there is a bare possibility that the session may last another day. The wheels of justice revolve slowly on the Canada side. Magistrate Hill's court is not provided with an official stenographer, and as a consequence the Justice is compelled to take the evidence in long hand.

Birchall was brought to court in custody of Government Detective Murray, and Douglas Raymond Pelley and Mr. Helmouth, Mrs. Birchall's counsel, came down at the same time.

Mrs. Birchall was present of course. She is very much brighter than she has been since her husband's arrest. The cheering news which was imparted to her to the effect that her father was on his way to Canada filled her with new hopes and restored the color to her cheeks in some measure.

As for the evidence which will be produced at this hearing it is promised that it will be both new and sensational. The contents of those two trunks which Benwell left in bond at Clifton station, and to which Birchall always referred whenever Pelley asked him how Benwell was going to get on at the new barn without any clothes, will be produced in court. One of the trunks contains a kit of carpenter's tools and the other a few articles of outside wearing apparel of the very coarsest description, showing that Birchall was guilty of a lie when he told Pelley that Benwell could have all the clothes he wanted by merely sending for these two trunks in bond.

One of the most interesting features of the evidence to be produced will be the correspondence between Benwell and Birchall in reference to the farming scheme in Woodstock. The full correspondence which Birchall and Benwell exchanged will, it is thought, throw some additional light upon this mysterious affair. These letters have not yet been produced in court, but are in possession of Chief Young.

The prisoner is begining to show signs of insanity. He mutters to himself and traces imaginary characters in space with his fingers. He refuses to shave himself, and is beginning to grow careless about his dress.

NEW JERSEY ELECTIONS.

Successful Candidates in Several Towns of the state.

NEWARK, N. J., March 12. — Orange elected a Republican Mayor for the first time in 20 years. The Democrats retain a majority in the Board of Aldermen.

ELIZABETH, March 12.—The Republicans carried Union County in the township elections and Freeholders in Cranford, Clark, Fanwood, Linden, Springfield, Westfield and New Providence, which, with the members who hold over from Elizabeth, Plainfield and Rahway, will make the next board stand: Republicans, 11; Democrats, 6.

PLEASANTVILLE, March 12.—The following union ticket was elected in this city: Mayor, James L. Risley, re-elected; Councilmen for three years, Richard L. Risley and Gideon H. Adams; for one year, Daniel L. Leeds; Assessor, Richard M. Sooy; Collector, John F. Ryon, re-elected; Freeholders, Lemuel Conover, N. Disbrow and John T. Lake.

TOMS RIVER, March 12.—Ally Ayers and A. W. Irons, Democratic candidates for Assessor and Collector, were elected.

New President for Swarthmore College.

SWARTHMORE, Pa., March 12.—William Hyde Appleton, Ph. D., was elected president of Swarthmore College to succeed Edward H. Magill, resigned. Dr. Appleton is a graduate of Harvard University, and has been professor of Greek at Swarthmore since 1871.

Work for Legislators.

ALBANY, N. Y., March 12.—To-day important hearings will be had before committees. Among them will be a hearing on the State care for the indigent insane. In the evening the Senate Cities Committee will give a second hearing on the High License bill.

Jack Lyman Knocked Out.

BUFFALO, N. Y., March 12.—Jim Kennard, the St. Paul "Kid," and Jack Lyman, of New York, fought last night at the Arlington Athletic Club for a purse of $400. Lyman was knocked out in the 22d round and the fight awarded to Kennard.

They Vote for Revision.

JERSEY CITY, N. J., March 12.—The Presbytery of Jersey City, by a vote of 24 to 14, decided in favor of a revision of the Westminister Confession of Faith and rejected the conclusions of the committee appointed several months ago to submit a report on the question.

The Central Conference Adjourns.

YORK, Pa., March 12.—The Central Pennsylvania Conference of the Evangelical Church finished its work and adjourned to meet in March, 1891, at Berwick, Pa.

BABY M'KEE'S FUN.

She Touched the Button and Called Out the Fire Department.

WASHINGTON, March 12.—Baby McKee set Washington in wild commotion. There was a hurrying of policemen, the frantic run of fire engines and a rush of people to the White House. In a few minutes great streams of water were reaching high into the air, huge volumes of smoke were ascending to the heavens from the White House grounds, a bright red ladder was thrown to the top of the Executive Mansion, while a great throng of people crowded around the iron fence of the White House grounds.

The innocent cause of all this commotion looked down from his mother's arms upon the busy firemen below in strange bewilderment. Baby McKee had touched one of the auxiliary connections of fire-alarm box No. 157. It was 10:18 a. m. when the President held his fond grandchild in front of the auxiliary alarm box and told him to touch the button. Within five minutes the entire department responded, and the time was considered remarkably good.

Heretofore no fire-alarm box has been located in the Executive Mansion and the danger of delay in case of fire being emphasized by the Tracy disaster connection with the general city system was decided upon. The nearest box has been in the Treasury Department and in case fire occurred at night it would have taken at least ten minutes to turn in an alarm. Now it can be done in as many seconds.

A PATHETIC SCENE.

Blind Children in an Institution Ask for Better Food.

PHILADELPHIA, March 12.—A pathetic occurrence took place in the office of the principal of the Institution for the Instruction of the Blind in this city.

A dozen blind girls presented themselves as a committee from the pupils, asking that the quality of food be improved. There have been many complaints about the asylum food, and this was a last desperate step of the girls to have the grievance remedied. The ages of the girls ranged from 17 to 24 years. Some of them have been in the institution for a number of years.

A month ago the boys of the asylum forwarded a complaint to Gov. Beaver in which they stated that the meat furnished would not be given to any animal, many of the pupils going to dinner day after day and eating nothing but bread and water.

Steps have been taken to have the affairs of the institution thoroughly investigated.

Farms Submerged.

ST. LOUIS, Mo., March 12.—The country for miles in this State is under water and hundreds of people whose houses are in the river bottoms have been driven out and have sought refuge in the highlands. Hundreds of farms in Missouri, Illinois and Kentucky, comprising thousands of acres of the richest farming lands in the country, are completely submerged. Several families are living in boat-houses or upon rafts, while in other instances, where the houses are built on slight elevations, or knobs, as they are called, the people stick to them with water all around and in very many cases the lower floors are under water.

Granite Firms Organize.

PROVIDENCE, R. I., March 12.—Representatives of nearly every granite firm in the State met at Westerly and formed "The Granite Manufacturers' Association of Rhode Island," with the object of "mutual benefit and protection." The association will act in harmony with the recently formed Granite Manufactures' Association of New England. A resolution was adopted that the present state of the trade does not warrant an increase in wages.

Immigrants to Take Strikers' Places.

NEW YORK, March 12.—The Eider has just arrived here with 927 immigrants, and over 80 per cent. of them have come to work in the mines. The majority of them are Hungarians and Silesians. They are going to work in the mines near Pittsburg. The men were well posted, and they did not give the authorities a chance to retain them. The Emigration Commissioners will take action in the matter.

A Bank to Discontinue Business.

PROVIDENCE, R. I., March 12.—The stockholders of the Union Bank, by a vote of 3,583 to 515, decided to wind up the affairs of the bank. This is the bank from which teller Charles A. Pitcher stole all the cash in June, 1888. He is now in a Canadian jail. The bank recovered nearly all the cash and securities that Pitcher stole, but the affairs have not been in a flourishing condition for some time.

Narrow Escape of Ice Cutters.

RONDOUT, N. Y., March 12.—Last night 25 men narrowly escaped drowning in the Hudson near here. They were engaged in cutting ice for Hepner & Goodsell, at Steep Rocks Cove, when the large field on which they were at work became loosened and floated out into the channel. The men on shore rapidly obtained boats and rowed out to their rescue. All were saved. The tools were lost.

Two Pugilistic Battles.

PROVIDENCE, R. I., March 12.—Jack Williams and Charles Cowd, featherweights, fought at the Gladstone Club last night, Cowd winning in the 17th round, by completely knocking out his man. A fight between Jack Falvey, champion of Rhode Island, and George Mickle, of Taunton, followed. Falvey was awarded the contest in the 7th round on a foul.

Death of Rev. John P. Cowles.

BOSTON, March 12.—Rev. John P. Cowles, for many years a professor in the Oberlin (Ohio) College died at Ipswich, aged 85.

WASHINGTON TOPICS

The New Tariff Schedule Nearly Completed.

SOME OF THE CHANGES MADE.

The Internal Revenue Tax on Tobacco Will be Abolished.

Taulbee's Death and the Imprisonment of Kincaid—A Bill to Have the People Elect Senators—Decision Against the Landing of Chinese Merchants—The President's Family to Go South.

WASHINGTON, March 12.—The McKinley bill is practically completed, and early next week, in all probability, it will be presented to the House.

The wool schedule, over which there has been a great controversy, has been adjusted. Wools of the first and second class are to pay a duty respectively of 11 and 12 cents per pound. Carpet wools valued at less than 12 cents per pound will pay 3 1-2 cents, and those invoiced at more than 12 cents will pay 8 cents per pound. Washed wool will pay twice the duty imposed on unwashed; scoured wool, first class, three times, and third class, two and a half times the duty on unwashed.

The duty on steel rails will be fixed at about $13 per ton.

Among the most important changes in the agricultural schedule will be a doubling of the duty on barley and hay. The duty on beans and peas will probably go to 40 cents per bushel and potatoes to 25 cents. Eggs will pay 5 cents per dozen duty and apples 25 cents per bushel. The tariff on hides will probably be placed at 10 per cent. ad valorem.

The sugar schedule has not yet been determined, though it is said that the duty will be placed at least at 50 per cent., and a bounty of 1 per cent. to the producer.

The internal revenue tax on tobacco, except cigars and cheroots, will be abolished.

TAULBEE'S DEATH.

Kincaid in a Distressed Condition and Physicians With Him in Jail.

WASHINGTON, March 12.—As soon as the news of ex-Congressman Taulbee's death reached police headquarters an officer was sent to Kincaid's room. He was awakened and taken to the police station.

When Kincaid learned of Taulbee's death he was completely prostrated. After being removed to jail two physicians were sent for and are now with him.

Taulbee's death was expected for several days, but, while still a chance for his life, the physicians thought it advisable not to permit him to make an ante-mortem statement of the circumstances surrounding the shooting. He died, therefore, without making any statement, and the case against Kincaid will rest entirely on the testimony of himself and two eye witnesses of the tragedy. One of these eye witnesses was Samuel Donaldson, of Tennessee, formerly doorkeeper of the House of Representatives, who has refused to make any statement for publication. The other witness was a boy who cannot be found.

Kincaid and Taulbee had had an encounter some time prior to the shooting and Kincaid claims that he armed himself in fear of danger from a future encounter with Taulbee; that Taulbee had warned him to arm himself, and that Taulbee insulted and attacked him on their second encounter, rendering his resort to the pistol necessary.

Mrs. Harrison to Visit Florida.

WASHINGTON, March 12.—Mrs. Harrison, wife of the President; Mrs. and Miss Wanamaker, Mrs. Russell B. Harrison, Mrs. Colonel Wilson, of Philadelphia; Miss Robinson, of New York; and Mrs. Hammond, of Trenton, N. J., will leave Washington to-morrow morning in the private car of J. H. Inman, president of the Richmond & Danville Railroad, for a trip South. Mr. Russell B. Harrison will accompany them. Friday will be spent in Charleston, S. C., and the party expect to arrive at St. Augustine, Fla., in time to attend the dedicatory services of the new church erected by Mr. Henry M. Flagler as a memorial to his son. After several days' sightseeing in Florida the party will return to Washington by way of Atlanta and Chattanooga. This will be Mrs. Harrison's first trip south of Washington.

The People to Elect Senators.

WASHINGTON, March 12.—Mr. Mitchell introduced in the Senate a resolution providing for an amendment to the constitution to make the election of Senators by the "qualified electors" instead of the Legislature of each State.

Chinese Merchants Cannot Land.

WASHINGTON, March 12. — Attorney-General Miller has decided that under the law Chinese merchants cannot land in the United States in the absence of certificates prescribed in the Chinese Exclusion act.

New York Socialists Celebrate.

NEW YORK, March 12.—The Socialists of this city and vicinity celebrated the Socialist victories in the recent German election by a meeting at the Cooper Union last night, at which S. E. Shevitch, Prof. De Leon, Hugo Vogt, Paul Grotnow and others spoke. Resolutions were adopted congratulating the workingmen of the whole world on the spread of Socialistic ideas and the triumph of popular rights over military despotism and capitalistic oppression.

Business Paralyzed in Cairo.

CAIRO, Ill., March 12.—About one-half of this city is submerged and business is paralyzed, the only means of communication being by boat.

THE DAILY PRESS

Is an Evening Edition of the Weekly Constitutionalist and is issued at No. 3 North Avenue, every day—excepting Sundays and Holidays—at Five O'clock in the Afternoon; sent through the Post Office at $5.00 a Year, or delivered by Carrier at 10 Cents a Week.

It is devoted, Locally, to the Interests of the City of Plainfield, its Suburbs and its Neighboring Towns; and, Politically, to the Advancement of "The Greatest Good to the Greatest Number."

Correspondence solicited on all matters of Public Concern, but published only when accompanied by the Name of the Writer, in Confidence, as Endorsing the Truth and Honest Intent of the Communication.

Advertising Rates made known on Application at this office. Notes of Church Entertainments, Fairs, Sociables, Lectures, Cards of Thanks, Lodge Resolutions, etc., Inserted Free or not, as Charity or Justice may demand.

W. L. and A. L. Force, - Publishers and Proprietors.

J. A. Demarest. - - Managing Editor.

DOING BUSINESS WITHOUT ADVERTISING IS LIKE WINKING IN THE DARK, YOU KNOW WHAT YOU ARE DOING, BUT NOBODY ELSE DOES.

BY THE WAY.

—Oh! for a Y. M. C. A. building.

—Ex-Postmaster Ritchie was defeated for Freeholder in Fanwood Township, yesterday, by over 100 votes.

—Flags on all the school houses of the State will cost just $80,000, so an expert figures. It is patriotic, but costly.

—The election in Cranford yesterday resulted in the election of Mr. George Littell, Republican, as Freeholder, by a majority of 40 votes.

—Union Township with about 500 voters only polled 114 votes yesterday. Mr. Geo. W. Doty, Democrat, was reelected Freeholder by 36 majority.

—Branch No. 8, E. B. A., have secured Hand's Amphion Hall, for a grand ball on the evening of April 17. The music will be furnished by Cappa's celebrated band.

—The roadbed on East Fourth street, between Park avenue and Peace street, is in a very bad condition, and the Council could wisely expend a small sum of money to put that thoroughfare in repair.

—With yesterday's issue, the firm of Cook & Hall after twenty-six years connection with the Elizabeth *Herald*, turned over the entire establishment to The Herald Publishing Co. The principal owner of the paper is now said to be Prosecutor Wilson.

PARTICULAR MENTION.

Mr. Louis Melville Evans, son of the late ex-Mayor Evans of this city, and Mrs. Evans, have gone South for a month's trip in their yacht "Sandamona."

Senator Miller was heard to remark at the Westfield polls, yesterday, that he had probably cast his last vote in New Jersey. Regret at his loss to this county, especially, will be universally shared with The Press by everybody.

The property at the East corner of Broadway and Sixth street, occupied by Dr. Utter and belonging to the Lee estate, has been purchased by Mr. J. Wesley Johnson who now owns the entire frontage on Broadway from LaGrande avenue to East Sixth street.

Mr. David P. Arnold was the purchaser of the homestead property sold today at the West corner of Seventh street and Arlington avenue. The price was $6,400, besides which the buyer will pay to the city about $200 of back taxes that are a lien on the property.

Ex-Councilman Marsh Fighting for a Firm of Brewers.

Mr. F. E. Marsh of this city, yesterday morning appeared before Vice Chancellor VanFleet at Newark, and made a motion to dismiss the bill filed by Charles Weiss against the Enterprise Brewing company, to have said company enjoined from giving a deed to the Home Brewing company, who recently purchased their brewery, until they pay him the commission he claims to be due him on such sale.

It appears that Weiss claimed to have a contract with the company for the sale of the brewery, which the company denies. Mr. Marsh asked for the dismissal of the bill for want of equity. The Vice Chancellor, while admitting that there was no equity in the bill, gave counsel for Weiss until 2 P. M., today to amend his bill.

A Valuable Piece of Pottery.

Mrs. Wilson Fulper of North avenue, has on exhibition in Messrs Woolston & Buckle's store a very valuable piece of pottery known as a rose jar. The jar is about eighteen inches high, of Mosaic design and contains over two thousand separate pieces of chinaware, glass, etc., all of which are put together with putty. Some of the china in pieces came from Postmaster-General Wanamaker's own table. The jar is considered more valuable from the fact that some of the pieces are over one hundred years old. It can be seen in Messrs Woolston & Buckle's show window for a few days longer.

$500 Reward

Is offered, in good faith, by the manufacturers of Dr. Sage's Catarrh Remedy for a case of catarrh which they cannot cure. It is mild, soothing and healing in its effects, and cures "cold in the head," catarrhal deafness, throat ailments, and many other complications of this distressing disease. 50 cents, by druggists.

THE LAST EARTHLY TRIBUTE.

Beautiful and Impressive Funeral Ceremonies Over the Late Dr. Titsworth.

All that was mortal of the late Dr. Randolph Titsworth was laid away to rest yesterday afternoon, when funeral services were held at the family home on East Front street. The remains occupied a beautiful casket in the room formerly used as an office by the doctor. The house was thronged with mourners. The services were opened by the Rev. Cornelius Schenck, with whom, at the Trinity Reformed church, the late Dr. Titsworth was a most earnest worker. After reading appropriate passages of Scripture, Mr. Schenck asked the privilege of departing from the usual form of ceremony and delivered an impressive eulogy on the deceased. His remarks were a most fitting tribute and contained high encomiums on the character and life of the departed, as a man, as a physician, as a husband, as a father, as a Christian. He was followed by the Rev. Dr. A. H. Lewis, who addressed a brief homily to the living. He drew from the manner of living of the deceased lessons appropriate for those left behind, and closed with a most beautiful and affecting prayer, making touching reference to the daughter unable, on account of illness, to be present, and the aged mother, with stopped ears and sightless eyes, awaiting patiently her call to join her first born and other loved ones with the Master.

When the remains were exposed to view every one made a solemn circuit of the coffin, and gazed for the last time at the features of the departed. There was a sound of great sobbing, and many tears were shed. Among those paying their last respects were many of our first citizens and many brother physicians of the deceased. After the services the remains were taken to Hillside cemetery, where they were interred in the family plot.

The casket was doubly beautiful in its simplicity. The covering was of black cloth, and instead of separate handles a long silver bar ran along each side. The silver plate bore the simple inscription Randolph Titsworth.

The only floral emblem laid on the casket was a large cluster of calla lilies—one of the most beautiful, loveliest and purest of symbols.

The pall-bearers—chosen before death by the late Dr. Titsworth—were Messrs B. A. Hegeman, Sr., P. P. VanArsdale, O. W. Dunham, Geo. L. VanEmburgh, W. D. W. Miller and A. L. Force.

The mother of the late Dr. Titsworth is still living, at the age of 88, in Piscataway.

AN ASTROLOGIST DEAD.

A Renowned Fortune Teller of North Plainfield Now Knows Her Own Future.

Mme. Benard, known to all the old residents of the city and borough, died at her home on Harmony street, North Plainfield, Monday, in her 74th year. She is widely renowned as a fortune teller, and scores of the young women, especially, of this vicinity, have had their future revealed by her.

For almost twenty years under her name has appeared an advertisement in the *Constitutionalist*, thus worded: "Astrologist, residence—Harmony street, North Plainfield, fourth house from Somerset street, left hand side. Information imparted as regards present and future events, likewise marriages, journeys, law suits, etc. Satisfaction guaranteed. She converses in English, German and French. My husband is a first-class Cooper, and repairs tubs, pails, barrels, etc., cheap for cash."

The funeral will be held at her late home, 29 Harmony street, to-morrow afternoon at two o'clock.

THE POST OFFICE MUST GO.

A Saloon in the Present Location Disqualifies it for Occupancy by the Government.

The United States Attorney General's opinion received by Postmaster Force, recently, is to the effect that as a saloon has been opened in the building now occupied by the Postoffice in this city, the Government will be a tenant no longer. Yesterday Inspector Parham came to Plainfield, looked into the matter and decided at once that another location for the post office must be found.

In another column appears the Government's advertisement for sealed proposals of buildings properly furnished for the purposes of a postoffice. Blanks on which to make bids may be procured by applying to Postmaster Force. The Government will undoubtedly select the best location and building offered. Better facilities in many ways are now necessary to accommodate the growth of the office since Postmaster Force's term, and especially for the free delivery system established in Plainfield by him.

A Local Circle's Programme.

The 111th meeting of the local circle of the C. L. S. C., will be held at the home of Miss Randolph, 46 West Second street, Wednesday evening of next week. The programme will be:

Roman Empire in the time of Nero.
Miss Carrie Randolph
Vespasian and Titus.....Mr. Sperry.
Virgil.....Miss A. G. Hasbrouck.
Recess Music
Logarithms.....Miss Acken.
Italian Republics in the Middle Ages.

Spasms and Convulsions.

DR. FLINT'S REMEDY, in spasms and convulsions, is a specific which acts upon the irritated brain through the general circulation, by its action upon the heart. Descriptive treatise with each bottle; or address Mack Drug Co., N. Y. For sale by J. G. Miller.

BOROUGH ELECTION.

Considerable Interest Manifested in the Result, But the Entire Republican Ticket is Elected.

The annual election for Borough and Township officers of North Plainfield, took place yesterday; the old adage, that "a stormy day is a Republican defeat," was reversed. In fact the Republican ticket was almost, if not all, elected in the Borough. There were three polling places, the Borough election being held in the shop adjoining Boyce's Hotel; the Township elections were held in Spencer's Hall and in Warren Engine house, the former being in the Second District, and the latter in the First.

The result of the Borough election is told below:

FOR MAYOR.

Charles Place, R.	296
John H. VanWinkle, D.	275

FOR COUNCILMEN (3 years.)

Benjamin A. Hegeman, Jr., R.	353
Chas. P. Sebring, R.	368
D. N. Groendyke, D.	210
S. C. Shann, D.	217

FOR COLLECTOR.

Henry N. Spencer, R.	374
J. A. Thickstun, D.	201

FOR FREEHOLDER.

William E. Jones, R.	338
William S. Campbell, D.	234

FOR COMMISSIONERS OF APPEAL.

Jacob Long, R.	348
R. G. Silvers, R.	348
Thos Rutledge, R.	348
D. N. Groendyke, D.	219
Ralph Conover, D.	230
R. H. McCollough, D.	228

FOR JUDGE OF ELECTION.

James D. Anderson, R.	344
G. W. Demarest, D.	229

FOR INSPECTOR OF ELECTION.

Edgar C. Schenck, R.	343
Frank C. Krewson, D.	234

For the amounts of money to be raised for road purposes, including both the Borough and Township and for the Board of Health there were 226 votes cast.

At the Borough election there were casted 528 votes, of which 351 were Republicans, and 227 Democratic. Five ballots were rejected.

TOWNSHIP ELECTION.

The result of yesterday's election in North Plainfield Township is as follows:

JUDGE OF ELECTION.

	1st Dist.	2d Dist.
Randolph W. Vail, R.	194	
Louis R. Blackford, D.	131	
Wm. H. Lunger, R.		198
John Becker, Jr., D.		129

INSPECTOR.

Francis M. Whitely, R.	196	
Hiram Woodland, D.	127	
Seglio VanFleet, R.		197
Abram King, D.		130

TOWN CLERK.

Horace J. Martin, R.	198	
Wm. H. VanWinkle, D.	132	

ASSESSOR.

J. H. Cooley, R.	161	182
John Vetterlein, D.	169	149

COLLECTOR.

H. N. Spencer, R.	208	228
John A. Thickstun, D.	124	118

FREEHOLDER.

Geo. W. Bulman, R.	270	203
Geo. Demler, Sr., D.	120	127

Above we give the individual vote of each candidate, and below is the totals of the nominees in the two districts:

OVERSEER OF THE POOR.

Chas. C. Day, R.	398
Thos. Newman, D.	369

JUSTICE OF THE PEACE.

Benj. S. Braider, R.	406
A. W. Sperry, D.	258

TOWN COMMITTEEMAN.

Elias Allen, R.	395
I. F. Riker, D.	271

COMMISSIONERS OF HIGHWAYS.

Geo. Conover, R.	386
Michael Powers, R	398
E. P. Gavin, D.	273
H. Bodenheimer, D.	273

COMMISSIONERS OF APPEAL.

Thos. Rutledge, R.	399
Jacob Long, R.	399
R. G. Silvers, R.	407
D. N. Groendyke, D.	263
Ralph Conover, D.	270
R. H. McCollough, D.	272

CONSTABLES.

Job Coddington, R, (3 years)	396
Thos. McDonald, R, (2 years)	389
Thos. Rutledge, R, (1 year)	389
Wm. N. Pangborn, D, (3 years)	272
Wm. Krewson, D, (2 years)	259
John Emmons, D, (1 year)	269

POUND KEEPERS.

Samuel Hudson, R.	404
Samuel Taynor, R.	406
Godfrey Reick, R.	404
John Stine, R.	406
Wm. Baldwin, D.	264
Edward Gavin, D.	263
H. Bodenheimer, D.	264

One thousand dollars was voted for repairs on the roads outside of the Borough, $300 of this sum to be left in the hands of the Town Committee.

Twelve hundred dollars was raised for the support of the poor.

For the office of District Clerk in the First District, Harry C. Vail, R., received 199 votes, and for the same office in the Second District, Charles T. Case, D., received 128 votes.

A Batch for Warden Dodd.

City Judge Codington this morning, sentenced Fred Clark, Charles Williams, and Wm. Kenney, old offenders, to 30 days each in the County Jail. Lewis Teller was fined five dollars and given two days to pay it, or be also committed to the county jail for 20 days.

Important.—Do not let your druggist palm off on you any new remedy for colds. Insist on Dr. Bull's Cough Syrup or you will be disappointed.

CONTINUED.

SAVE $3.50 TO $7.50.

We will continue to make Carpets free and give in the best corrugated lining until March 15; and if they are not wanted for present use, we will hold them until needed. The stock is the largest and most varied ever shown in this city—all new, fresh goods. Our prices, in many cases, are actually lower than in New York. You can save from $3 50 to $7 50 on a carpet by purchasing under this special offer; and we will guarantee entire satisfaction in every particular or the money will be refunded. This offer during the past month has been accepted by many of our citizens who formerly purchased their carpets in New York, which is a strong proof that we are giving better bargains than they can get there. Our stock of new Spring Mattings are all in now, and we show over thirty different patterns—very pretty styles—as low as 12½c and up. Curtain Poles, in ash, cherry, walnut, antique oak, ebony and brass, in 1¼ in. and 2 in., in stock, at low prices. Edsall's, 20 West Front street.

SAVE $3.50 TO $7.50.

PACKER'S FURNITURE EMPORIUM.

Large Assortment. Reliable Goods. Low Prices.

Making, Upholstering and Repairing a Specialty.

This is the time to have your SPECIAL WORK DONE PROMPTLY.

Nos. 23, 25, 27 and 29 PARK AVE.,, PLAINFIELD, N. J. 1-8-tf

CARPETS!

I HAVE JUST RECEIVED A LARGE STOCK OF

Body Brussels, Tapestry & Ingrain Carpets

Which for *STYLES* and *QUALITY* will compare favorably with any.

An experience of 25 years in the Carpet business enables me to select the BEST MAKES and most DESIRABLE PATTERNS.

HOWARD A. POPE

Everything in the way of *DRY GOODS* or *NOTIONS*, at the old corner, FRONT and SOMERSET STREETS. 11-13-y

Continuation of Low Prices

At which WALL PAPER is sold at

The Plainfield Wall Paper Ware House, 67 North Ave.

IT will pay to visit the store and inspect goods, even if not intending an immediate purchase.

Fine line of ARTIST MATERIALS and STATIONERY.

EDWARD LOVE, Prop'r.

Agent for CHILTON MIXED PAINTS. Best on the Market. 1-6-tf

PEARS' SOAP sold at ACTUAL COST

Would be dearer than REYNOLDS' TRANSPARENT SOAP.

For example, we sell a cake of clear, perfumed soap for 10 cts., twelve for $1.00 (about 8c. each). Every cake warranted to wear "to nothing" without crumbling.

For those who prefer an opaque soap we have a PALM SOAP superior to any we have ever before handled.

Our Soaps are made wholly from Vegetable Oils, a fact appreciated by all who use them, that is, by the best people in Plainfield.

--- REYNOLDS' PHARMACY. ---

Park and North Avenues. Established 1868.

IF EXTENSIVE VARIETY,

Latest Designs, Lowest Prices,

Is of any object when selecting

WALL PAPER,

Then you should not fail to call at the store of

A. D. VAN SCIVER, 47 NORTH AVE.,

Opposite Depot.— —Plainfield, N. J.

N. B.—ALL BRANCHES OF PAINTING A SPECIALTY.

COAL LUMBER And Builders Supplies

LOOMIS & RICE

49 B'DWAY

PECK'S CORNER.

THE SIZE OF PECK'S STOCK IS THE REASON FOR THE Groaning of his Shelves!

KLINE & STAATS,

DEALERS IN

Coal, Wood, Hay, Feed, Straw and Grain.

Telephone Call, 28.

Yards—Corner of Front St. & Grant Ave.

Branch Office—North Ave., opposite Station.

The *BEST GRADES OF EVERYTHING* at the *MOST LIBERAL PRICES.* 9-4-tf

OUR MOTTO:—Lowest Prices Consistent with Good Quality and Honest Quantity.

Creamery Butter and Coffee, Specialtie
Philadelphia Sugar-Cured Hams, 15c.
Ferris Boneless Bacon, 16c.
Large variety of Canned Goods and Dry Fruits.

Please call and examine goods and prices

P. M. DEMAREST,
28 PARK AVENUE.
2-2-tf

Strawberry Crush. Strawberry Crush.

Lovers of Strawberries, Attention!

STRAWBERRY CRUSH IN FEBRUARY.

The pure ripe fruit suspended in Syrup—Delicious.

The Original Popular Drink of last season again with us.

Registered Pharmacists (only) constantly in attendance at our Prescription Department.

L. W. RANDOLPH,

21 W. FRONT STREET,

Plainfield, N. J. 2-4-tf

BABY CARRIAGES.

We are in receipt of an early shipment of children's carriages, ranging in price from $6.75 upward.

Our specialty is something extra fine at $15; it will pay you to see it before buying.

A. W. RAND,

24 West Front Street. 1-2-tf

JAMES HARDY,

The Contractor,

No. 30 Somerset street.

R. W. RICE & CO.,

The Leading Grocers.

We have made arrangements with th largest and best creamery in New York State, and we will furnish our customers with the very finest grades of CREAMERY BUTTER, at the price you are now paying for a poorer quality.

Just Received—The very best quality of Ceylon, Formosa and Young Hyson Teas, the first of the May pickings. We solicit a trial order.

All Goods Reasonable, Seasonable and First-Class.

Call and see our stock of fruits and vegetables.

R. W. RICE & CO.,

Grocers, corner of Duer and Emily streets.

Telephone 73 b, 1-12tf

TRY B. T. Barnes' Flaxseed & Lemon COUGH DROPS.

Opposite the Post Office. 12-13-tf

M. E. MOORE,

--Practical Builder.--

RESIDENCE—18 NORTH AVENUE,

PLAINFIELD, N. J. 9-10-tf

G. H. VAN NEST,

Meat, Fish, Vegetable and Produce MARKET!

25 SOMERSET STREET.

Orders called for and goods delivered free of charge. 11-14-tf

A Great Bargain in the Following Canned Fruits and Vegetables!

	Canned	Doz
California Cherries,	25c	$2.50
" Plums,	25c	2.50
" Apricots,	25c	2.50
Franklin Brand Corn,	10c	1.15
Standard Jersey Packed Tomatoes,	10c	1.10
Stringless Beans, extra choice,	15c	1.50

Estelle, Taylor & Neuman,

79 Broadway, cor. Fifth St. 9-25-

PEERLESS DYES Are the BEST. Sold by Druggists.

A PIONEER IN HOMŒOPATHY.

Biographical Sketch of a Busy, Useful and Successful Life.

Dr. Randolph Titsworth, whose funeral, as recorded elsewhere in this paper, occurred yesterday afternoon, was one of the pioneer physicians in the practice of homœopathy, and his career, though at times a hard battle against many obstacles, was throughout one of thorough usefulness and continuous success. He was born February 26, 1821.

His paternal ancestors were of Welsh origin, the Titsworths of New Jersey being descendants of five brothers who emigrated from Wales and became early settlers in the State. His paternal grandfather, Lewis, was a farmer, and at different times resided at Spottswood and New Market, Middlesex county, where he reared a family of ten children. His maternal grandfather, Isaac F. Randolph, a wealthy and influential citizen of New Brooklyn, was a descendant of the Fitz Randolphs, early settlers in Woodbridge.

Abraham, son of Lewis Titsworth, was during his early manhood a merchant tailor at Metuchen, subsequently a farmer, and died at New Brooklyn in May, 1868, at the age of seventy-three years. He was highly esteemed as a citizen for his integrity in all his relations. He was a member of the Seventh Day Baptist church, and for several terms served as Judge of the Court of Common Pleas. His wife, Juliet Fitz Randolph, survived him and in 1882 was eighty years of age and had born him eight children—Dr. Randolph, the subject of this sketch; Mary Ann, wife of Daniel Rogers of Metuchen; Caleb S., a lawyer and ex-Judge of the city of Newark; Julia E., wife of David L. Randolph of New Brooklyn; John Howard, a farmer in Pardee, Kansas; Isaac Lewis, deceased; Amanda, widow of Wm. B. Maxson, of Plainfield, and Thomas Stillman, deceased.

Randolph Titsworth's early education was received in the schools at home, and his preparatory course at the High School at Shiloh, N. J., and at DeRuyter, N. Y. In his efforts to obtain an education he was obliged to depend on his own resources, and unassisted pecuniarily he worked his way, struggling against obstacles incident to straitened circumstances, until he finished his schedule of preparatory studies.

In 1847 he began the study of medicine with Drs. E. T. Richardsnn and J. G. Loomis, of Syracuse, N. Y., but soon afterwards Dr. Loomis was appointed to the chair of Obstetrics in the Homœopathic College at Philadelphia, and Dr. Titsworth accompanied him, continuing his studies with him in the College until his graduation in 1853. Prior to this he practiced about a year in the College, and for some time had charge of the dispensary department. At this time the practice of medicine by what was termed homœopathy was in its infancy, and only here and there could be found an exponent of the new theory. In what is now Union county there was only one, Dr. Green of Elizabeth, and in Middlesex county also there was only one homœopathic practitioner, Dr. Robinson. Dr. Titsworth settled in Plainfield in the Spring of 1853, and was the first in that section of New Jersey to invite the people to examine the new departure in the practice of medicine. He found only two families ready to receive it willingly, but with that earnestness and zeal which characterized his entire professional career, and with full confidence that it required only time for the more intelligent and thinking public to give credence to this new theory, Dr. Titsworth, by his skillful and scientific treatment of cases coming before him, gradually won his way to a place in the profession as a worthy exponent of homœopathy, although he was opposed at every step by doctors of the regular practice. Through this pioneer and his associates, this new school of medicine rapidly developed its theory before the people and made a new era in the theory and practice of medicine. The results today are too well-known to need recounting here.

Dr. Titsworth will long be remembered as the founder of homœopathic practice in and about Plainfield; during his more than thirty years' practice in the neighborhood his quick perception in the diagnosis of complicated cases of disease, and his devotion to his patients, had won him an enviable reputation and placed him among the first in his profession in the State. His practice was continuous since he first settled in Plainfield, with the exception of one year, 1861, which he spent traveling for his health in the West, and some three years that he practiced in New York city.

Early in life Dr. Titsworth identified himself with membership in the Seventh Day Baptist church, but since his residence in Plainfield he was a member of the Trinity Reformed church and had served as both deacon and elder. He was a member of the American Institute of Homœopathy, and of the State Homœopathic Medical Society, founded in 1853, for which he served as treasurer during the first two years of its existence.

In 1844 he married Miss Lucinda L., daughter of Samuel Caldwell of Pompey, N. Y., a native of Massachusetts. She died in May, 1875, leaving one child, Josephine, wife of Wm. M. Runyon of Plainfield. His second wife, who survives him, was Miss Isabella L. Bragg of White House, N. J. He married her in July, 1879.

—The Central Railroad company is getting out a book illustrating their High Bridge Branch, with scenes along the line and superb views of Lake Hopatcong.

EXEMPT FIREMEN.

The Exemptions Allowed by Law and How Obtained.

The New Jersey State Firemen's Association having had many inquiries from all parts of the State as to when an active fireman becomes exempt and as to what exemptions are allowed by law and as to how they are obtained, has prepared information that will be of interest to Plainfield firemen.

An active fireman becomes exempt from jury and militia duty under State law, where he is a member of a company incorporated under the act of 1876, page 286, amended in 1877, page 220, after serving seven years. There is no other State law fixing when a fireman becomes exempt. Exempt certificates are granted under local rules, ordinances or custom, and they vary in cities, towns and villages. A bill drawn by the counsel of this association is now pending in the Legislature fixing seven years' service as the period to make exempts. To obtain the exemption from jury duty, under the act of 1877, a certificate signed by the President of the company, showing that seven years has been served by the member claiming exemption, must be filed with the Clerk of the county in which the exemption is claimed.

By the act of 1888, page 479, all active firemen under supervision or control of Common Council, Township Committee, Fire Commissioners or other governing body, are exempt from general and special poll tax, and from State, county, and municipal taxation, upon real or personal property or both, to the amount of $500, where the same is assessed against them by the authority of the corporation under the control of which they are doing fire duty, and all exempt firemen are entitled to the same exemption at the place where they have served and become exempt. Under that act a list of all active and exempt firemen must be made by the clerk of the city, borough or township, or such other municipal or other officer having charge of the records, showing what persons are active or exempt firemen, and that certificate must be given to the assessor before the time of assessment closes, which is by State law the twelfth of August, but earlier in cities and towns. A like copy must be given to the collector or receiver of taxes also. The chief of each fire department or such officer as has control of the records, should see that the certificate is made out, certified and delivered to the assessor and collector.

By the act of 1889, page 19, exempt firemen are entitled, upon the production of a certificate under the hand and seal of the Clerk of any county in this State, setting forth that the exempt certificate of any such exempt firemen is duly filed in the office of such Clerk, to the same exemption anywhere else in the State that he may move to, that he would have where he became exempt. An exempt fireman is also entitled to relief from the local relief fund in the place of service in which he became exempt, and if the exempt firemen form an association they will be entitled to send representatives to the board of representatives of the local relief association in like manner as the various companies send representatives now.

WESTFIELD SOMEWHAT REPUBLICAN.

But the Democrats Gain a Committeeman and a Commissioner of Appeal, and Retain the Offices of Clerk, Assessor and Constable.

The total vote cast at the Township election in Westfield, yesterday, was 503. The Republican tickets numbered 285, and the Democratic, 218. The principal fight was made for Constable and a Commissioner of Appeal. The following were elected:

Town Clerk—Charles R. Clark, Democrat, 92 majority.

Assessor—J. M. C. Marsh, Democrat, 281 majority. His opponent received a total of 102 votes.

Collector—A K. Gale, Republican, 180 majority.

Freeholder—James T. Pierson, Republican, 168 majority.

Town Committee—Addison S. Clark, Democrat, 102 majority.

Constable—J. M. C. Marsh, Democrat, 50 majority.

Commissioner of Appeal—Benjamin H. Woodruff, Democrat, 1 majority over Andrew A. Smith, Republican.

Tommy Russell and the Original Company.

Is there in modern fiction a more pure and lovely creation than the "Little Lord Fauntleroy" of Mrs. Frances Hodgson Burnett? So exquisitely sweet and tender, so redundant with delicate dainty touches of ideal boyhood as he is, that one feels that the little Lord is the boy he has hoped all his masculine childfriends might be. * * * It will be seen that so meagre a story could furnish but a slender basis for a complicated plot or for particularly strong dramatic situations, yet the authoress has contrived to fashion a most highly interesting succession of delightful scenes which will long linger in the mind and cause the spectator to turn again and again to behold their unique beauty and freshness. * * * To sum up, "Little Lord Fauntleroy" is a lustrous sketch in a superb setting.

The dramatic version of Mrs. Burnett's beautiful story will be presented at Music Hall again, this evening, Tommy Russell appearing as the "Little Lord," with the original New York company none of whom were seen here in the play before.

"Behold the world rests." Headache and neuralgia have been cured by Salvation Oil, the great and infallible pain-remedy. Price 25 cents.

Week-Night Worship.

For many years it has been the custom of a few house holders in North Plainfield to open their homes for week-night meetings of religious worship. Like all such movements, time brings changes and improvements upon the quaint old method. Recently the "Gospel Band;" a new feature, have taken charge of these meetings and imparted new life and activity, especially in their singing and knowledge of Scripture truth.

Last evening one of these meetings was held at the residence of Mrs. Voehl. The room was full, and the singing with the aid of instrumental music, was especially helpful. The scripture was briefly handled as an educator, and the result of all was especially evidenced in the expressions of strong desires for spiritual advancement

The 100 Names are Obtained.

The public meeting to organize the Boys Club will be called next week. Arrangements are being made to have an interesting and enthusiastic one. It will be held in Reform Hall, probably on the 21st inst. Keep yourselves disengaged for that evening. We want all.

MRS. W. L PATTON,
Chairman Col. Com.

A Remedy for Indigestion.

For ladies and children whose taste cannot be offended with impunity, HAMBURG FIGS form a remedy for indigestion and liver complaints which is as pleasant to take as it is effective in use. 25c. Dose, one fig. Mack Drug Co., N. Y. For sale by J. G. Miller.

SEVERAL thousand families from England and Denmark will be settled in the San Joaquin Valley in California this season. A large tract of land has been cut into twenty-acre fruit farms, and the colonists are now on their way from the Old World.

AN immense bridge is to be built across the Mississippi at New Orleans. There will be two piers in the center of the river. The president of the Poughkeepsie (N. Y.) Bridge Company is at the head of it. It will be one of the greatest bridges ever built.

THE throes of inventive genius have resulted in the birth of another scheme for utilizing the power of Niagara. The last project exploited contemplated transmitting the power of the Falls to New York City, through an electric cable about the size of a barrel and at a roughly-estimated cost of $15,000,000 a mile for plant and operating expenses.

THE most important link in the National highway between the North and South has just been completed in a span of steel stretching from the wooded shores of Illinois across the Ohio to the green slopes of Kentucky, a span of nearly four miles, the longest metallic bridge in the world except the famous Tay bridge so often quoted as a marvel of engineering skill.

DEATHS.

BENARD—In North Plainfield, March 10, Lena Benard, in her 74th year.
Funeral service from her late residence, No. 29 Harmony street, Thursday, at 2 P. M. Friends are invited to attend.

MARTIN—In North Plainfield, suddenly, March 10, Nathaniel T. Martin, aged 72 years.
Funeral services from his late residence, No. 72 Somerset street, March 13, at 12 o'clock M., to which friends and relatives are respectfully invited. Interment at convenience of family.

WANTS AND OFFERS.

Advertisements under this heading, one cent for each word each insertion.

LOST—A small jet Earring, with small pearl in the top. The finder will be suitably rewarded by leaving it at the PRESS office.

A VALUABLE Livery, Sale and Exchange Stables, in this city, for sale; with or without stock: room for 30 horses and 25 carriages. Address Livery, PRESS office. 3-12-4

TWO rooms for light housekeeping wanted. Address, Mrs. K., PRESS office.

FOR SALE—Fine large Antique Oak Refrigerator. Address Box 28, postoffice, Netherwood, N. J. 3 11,12,15

WANTED—An intelligent, respectable, half-grown girl to attend an elderly invalid lady. Call at 2 Washington ave. 3-11-2

A YOUNG man wants employment; good penman; quick at figures; or is willing to work at anything. Address X., PRESS office. 3-10-4

MILK ROUTE for sale. Address H. M., Box 276, post office. 3-10-6

SEVERAL fine offices for rent in Chautauqua Building. Call at 33 Park ave. A. Vanderbeek. 3-10-tf

TO LET—Fine Basement, opposite station, and fifty other desirable places. Mulford, Broker, opposite station. 3-6-tf

12 GOOD laying Hens for sale, at 76 East Front street. 3-6-w

ELEGANT offices to rent in Love building cor. North avenue and Peace street. Enquire in store. 3-4-tf

HOUSE and 14 acres of ground, suitable for trucking purposes, near New Market, N. J., for sale on liberal terms. Apply to A. S. Coriell, New Market. 2-27-2w

AN ice box for keg beer, for sale, cheap, at No. 17 Park ave. 2-26-tf

TO LET—192 West Front street, 7-room house, in good order; 3 minutes from Grant avenue station. 2-26-tf

TO LET—to a small family, three rooms on second floor, and use of kitchen on first floor, together with half of garden. Location, Duer street. Apply at PRESS office. 2-8-tf

FURNITURE STORED. Low rates; clean, separate rooms. C. Frank French, 69 Somerset street. 2-4-tf

ALL LADIES wishing a thorough knowledge and education in Millinery and Dress Cutting, can have the opportunity on easy terms and at convenient hours. MRS. L. ADAMS, No. 5 East Front street, opposite Park ave. 9-19-6m

WANTED—Work cleaning Vaults and Cesspools. Satisfaction guaranteed. City Odorless Excavating Works, 206 Broadway. Mrs. David Jones, Proprietor. No connection with JONES & CO. 6-11-tf

STREET SPRINKLING business for sale, with the privilege of drawing water from the raceway. For full particulars apply to P. M. French, city. 3-6-mo

SPECIAL NOTICE.

Sealed proposals for lease of a room suitable for use of the Postoffice at Plainfield, N. J., for a term of five (5) years from May 1, 1890, will be received by the undersigned until THURSDAY, MARCH 20, 1890, the same to include a complete outfit of all necessary lock and call boxes, fixtures and furniture.

The Department form of lease can be seen by calling upon the Postmaster, who will also furnish to persons desiring to make proposal, a blank form for such proposal. Address,

HENRY D. PARHAM,
Pos office Inspector,
Care of Postmaster, Plainfield, N. J. 3-12-15

ROYAL BAKING POWDER

Absolutely Pure.

This powder never varies. A marvel of purity, strength and wholesomeness. More economical than the ordinary kinds, and cannot be sold in competition with the multitude of low test, short weight alum or phosphate powders. Sold only in cans. ROYAL BAKING POWDER Co., 106 Wall St., N. Y. 6-30-y

ARRIVAL & DEPARTURE OF MAILS

NEW YORK MAILS.

CLOSE—7:30 and 10:00 A. M.; 1:45, 5:30 and 8:00 P. M. The 7:30 A. M., 1:45 and 5:30 P. M. are regular mail trains, stopping at all mail stations.
ARRIVE—6.12, 7.30, 9.30, 11.45 A. M; 2.30, 5.30 P. M.

SOMERVILLE BASTON, ETC., MAILS.

CLOSE—6:45 and 7:30 A. M., and 4:30 P. M., (the latter a direct mail for Phila. and Trenton.)
ARRIVE—8.30 a. m. 2.40 and 6.30 p. m.

SUNDAY MAILS.

Arrive at 6.12 and 9.30 a. m. Office open from 9.30 to 10.30 a. m. Mail closes at 7 p. m.
Mail for Warrenville closes Tuesday, Thursday and Saturday at 12 m.
Post Office opens at 7 a. m. and closes at 7.30 p. m. Saturdays closes at 8.00 p. m. Open every evening until 8.30 p. m., to owners of lock boxes.
Office Closed after 10 A.M. on all National Holidays.
Money order office open from 8 a. m. to 5 p. m. Saturdays to p. m.

W. L. FORBE, Postmaster.

M. H. A.

MUSIC HALL, TO-NIGHT!

Mrs. Burnett's Beautiful Dramatic Idyl,

LITTLE LORD FAUNTLEROY,

With the original New York Company, including

Tommy Russell and Ray Maskell.

PRICES—35c., 50c., 75c., and $1.00.

Seats on sale Saturday. 3-6-td

BRICK! BRICK!

100,000 BRICK FOR SALE.

Parties in need of brick would do well to call at A. L. Jimerson's Yard, at Netherwood, before purchasing elsewhere, as he has best quality, and is closing out the stock on hand. 3-12-w

SPECIAL NOTICE.

I would inform my friends and the public generally, that I will continue to transact the real estate and insurance business formerly conducted by my father, in the name of I. Brokaw & Son, and solicit the patronage of the public as heretofore. Very Respectfully,

H. HUDSON BROKAW,
30 Duer street.
3 11-2

SPECIAL NOTICE.

Annual Meeting of the S. S. G. C. & R. U. C.

The adjourned annual stockholders' meeting of the Seaboard Sanitary Garbage Cremating and Refuse Utilizing Co., will be held at the office of the company on SATURDAY, MARCH 15, at 2:30 P. M. SEYMOUR G. SMITH, Sec'y. 3-6-3

FOR SALE,

The fine residence and grounds, No. 63 Grove street. The lot is 100 feet front by 250 feet deep. House has 14 rooms and contains all improvements; carriage house and stable on the lot; all in perfect order; terms easy; can be seen at any time. Inquire of the owner on the premises, or of E. A. CARTEY, 51 Liberty street, New York. 3-6-3w

NATIONAL BANK STOCK

At PUBLIC AUCTION.

The subscribers, executors of the estate of Sarah M. Latimer, deceased, will sell at Public Auction on

THURSDAY, MARCH 13, 1890,

At 3:30 o'clock P. M., at LAING'S HALL, PLAINFIELD, N. J., 209 shares of First National Bank stock, Plainfield, N. J.; 68 shares of City National Bank stock, Plainfield, N. J.
Conditions made known on day of sale.

NELSON HUNYON,
WILLIAM H. SHOTWELL,
JAMES F. MACDONALD,
Executors.
3-4-10

THE FINEST

Imported English Tricycle

In this country

FOR SALE.

Address THE PRESS Office. 3-10-tf

ISAAC BROKAW & SON,

Real Estate and Fire Insurance.

OFFICE—30 DUER STREET,

NORTH PLAINFIELD, N. J. 2-4-tf

NO CIGARETTES SOLD!

But any kind of a SEGAR you desire can be purchased Wholesale and Retail, at Dobbins' Segar Store, 37 North avenue, Opposite R. R. Station.

He manufactures them and knows what they contain. TRY THEM.

LADIES' HAIR DRESSER.

1869. JULES BOUTES, 1889.

No. 7 WEST SECOND STREET.

—Artistic French Hair Cutter,—
Exclusively for
—Ladies and Children.—

N. B.—All kinds of HAIR GOODS on hand or MADE TO ORDER. 3-14-tf

LEWIS B. GODDINGTON,

[Successor to T. J. Carey.]

Furniture and Freight Express,

OFFICE—24 W. FRONT ST.

LARGE COVERED VANS or TRUCKS. Goods delivered to any part of the U. S. Satisfaction guaranteed. Charges reasonable. P. O. Box 55 Piano moving a specialty. 1-1-tf

ROYAL BAKING POWDER

Absolutely Pure.

This powder never varies. A marvel of purity, strength and wholesomeness. More economical than the ordinary kinds, and cannot be sold in competition with the multitude of low test, short weight alum or phosphate powders. Sold only in cans. ROYAL BAKING POWDER Co., 106 Wall St., N. Y. 6-30-y

Professional Cards.

MEDICATED Sulphur and Vapor Baths, followed by a thorough rubbing with alcohol. For men only. Hours 8 to 11 a. m.; 1 to 8 p. m. H. HOPKINS, 25 W. 2d street, Plainfield, N. J. Refers to Drs. Probasco, Endicott, Fritts, Tomlinson, Geo. W. Rockfellow and T. S. Armstrong. 8-27-tf

DR. M. S. SIMPSON,

OFFICE AND RESIDENCE—30 W. FIFTH ST., CORNER OF LIBERTY.

OFFICE HOURS—Until 10 A. M., 1 to 3 P. M., after 6 P. M. 8-26-1y

DR. E. R. VOORHEES,

Veterinarian,

NO. 29 NORTH AVE., (NEARLY OPP. DEPOT.)

RESIDENCE—104 West Front street. 4-27-tf

JACKSON & CODINGTON,

Counsellors-at-Law

Masters in Chancery, Notaries Public, Commissioners of Deeds, Special Master etc. Corner Park avenue and Second street. my10tf

WM. E. McCLURE,

Counsellor-at-Law.

Master in Chancery. Notary Public. Commissioner of Deeds.
Offices, North Avenue, Opposite Depot. my9

CLARK & REED,

Counsellors at Law,

FIRST NATIONAL BANK BUILDING

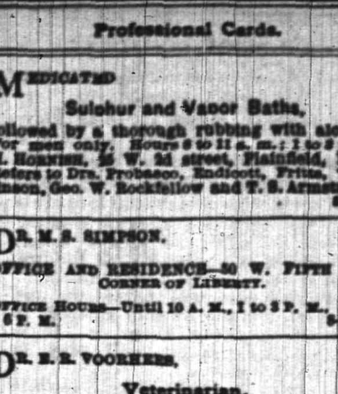

A Typewriter possessing Valuable Improvements over the best of other machines. Uses no ribbon, the type prints directly on the paper, clean and handsome. Every letter in Perfect Alignment, neither too high nor too low.

The machine is light, simple and durable, and receives the unqualified praise of the intelligent operator.

PRICE—$100. Don't fail to see THE YOST. W. A. CODDINGTON, Agent, PLAINFIELD, N. J.

Shorthand and Typewriting.

LANSLEY BUSINESS COLLEGE.

ELIZABETH, N. J.

Best school to learn Stenography in the State. Positions furnished to graduates. YOST Typewriters in use. Circulars sent free. 2-18-tf

J. T. VAIL,

REAL ESTATE,

AND INSURANCE, 40 NORTH AVE.

DEALER IN

BLUE STONE FLAGGING, &c. 3-6-tf

BROWN & HILL,

Shaving and Hair Cutting Parlors,

[FORCE'S HOTEL,] No. 5 North Avenue.

Special attention paid to

Children's Hair Cutting. 2-25-tf

TAKE ONE.

Everybody ought to have one.
Nobody should be without one.
Children can educate themselves with one.
You can have one.
Call and ask for one.
Leave your orders and you'll soon get one.
On a cash basis is the way to do it.
Pay cash and get the benefit.
Everybody's doing it.
Don't get left.
It's worth the trouble.
All you have to do is—walk to the UP-TOWN GROCER and buy your Groceries.

J. F. MacDONALD,

46 & 48 E. Front Street. 1-18-tf

Ask to See Icarian,

The latest and most useful Invention.

For sale only by

Joseph M. Harper,

No. 75 PARK AVENUE,

2d store South of 4th street,) Plainfield, N. J. 2-5-y

HOME OIL CO.,

DEALERS IN

Illuminating Oils,

Pratt's Astral, Home Oil, and Electric Oil,

Pratt's Stove Gasoline,

DEPOT—Grant Ave., near 2d St.

P. O. Box, 731.

Clark's Patent Family Oil Can loaned free of charge. 7-12-tf

TRY OUR

QUEEN and NEW ENGLAND BREAD,

HENRY LIEFKE

NO. 27 WEST FRONT STREET. 3-10

Educational.

RODMAN SEMINARY,

For Young Ladies and Children, will reopen Wednesday, Sept. 18. A department will be opened for young children, the method of instruction being based upon the Kindergarten system. French and German taught by the Berlitz method. For further particulars, address

MRS. R. O. DINGEE,
25 E. 5th Street, PRINCIPAL.
9-16-1

MISS FAWCETT'S

Kindergarten & School,

48 CRAIG PLACE, near Grove St.

In each department elementary branches carefully and thoroughly taught, and every care taken to make early school life attractive. Circulars on application. 1-23-3m

Miss C. S. HELLWIG,

A graduate of the Moscow Gymnasium, and possessor of a Golden Medal presented by the Russian Empress to the best scholar, wishes pupils in the German and French Languages, and also Art Painting. Apply for particulars to Miss C. S. HELLWIG, 218 East Front street. 2-27-3y

Mr. T. E. HAZELL

TEACHER OF MUSIC.

Instruction given in Singing, Harmony, or upon the Violin. Director of Choral Classes. The art of Reading Vocal Music a specialty.
RESIDENCE—28 DUER ST., NORTH PLAINFIELD. 2-14-3m

Coal and Lumber.

A. D. COOK & BRO.,

Lumber and Coal Merchants,

CORNER PARK AVENUE AND RAILROAD,

PLAINFIELD.

Hard and Soft Lumber and Coal UNDER COVER.

ALFRED D. COOK. my10y1 ROBERT M. COOK

Miscellaneous.

CHAS. SEIBEL,

Furniture and Freight Express.

P. O. Box 75, Plainfield, N. J. All goods shipped in my care will receive prompt attention. my9

RICHARD DAY,

Livery Stables.

24 West Fourth Street. Carriages to meet all trains. All kinds of Turn-outs day or night. Family riding a specialty. Telephone Call 123. Leave orders at A. Titsworth's, No. 36 North ave. my9

Carpenters and Builders.

JOHN T. ODAM,

Plain and Ornamental

SLATE ROOFER and REPAIRER.

Residence, corner Fourth and Sycamore Sts. Yard, near Freight House. P. O. Box 708, Plainfield, N. J.

Slating over Shingles. Also, Felt and Gravel Roofing. 4-19-y

R. V. SAUMS,

Carpenter and Builder.

Residence Clinton avenue, near depot, Bvonia. P. O. Box, 1228. Jobbing attended to. Estimates given cheerfully on all kinds of work. 9-16-tf

PEARSON & GAYLE,

Carpenters and Builders.

RESIDENCE—W. J. Pearson, No. 15 Vine St. H. E. Gayle, No. 76 E. 2d St.

ALL WORK PROMPTLY ATTENDED TO. 7-22-tf

C. E. JOHNSON,

CARPENTER and BUILDER.

Office No. 27 Central avenue, PLAINFIELD. Residence, 25 East Second street.

JOBBING A SPECIALTY. my10tf

Undertakers.

A. M. RUNYON & SON,

Undertakers and Embalmers.

38 Park Avenue. Telephone Call No. 40. Residence, 48 Madison Ave. Telephone Call No. 29. Office of Hillside Cemetery
A. M. Runyon. Elmer E. Runyon.
my9

M. E. TERRILL & CO.,

Funeral Directors.

(Successors to Ford & Stiles,) No. 29 East Front street, where may be found a full assortment of Coffins, Caskets, and everything required for funeral arrangements. Embalming a specialty, and satisfaction guaranteed in all cases. Calls will receive immediate attention day or night.
TELEPHONE, No. 44.
M. E. TERRILL—Practical Embalmer, and assistant to the late firm of Ford & Stiles.
8-6-tf Geo. W. COLE.

P. CASEY & SON,

Undertakers.

OFFICE—No. 16 W. Front Street

Residence, No. 25 Third street, corner Newark, Plainfield, N. J. Everything pertaining to the business always on hand, and for less than any other firm in the State. All calls promptly answered day or night. 4-26-1

J. C. POPE & CO

INSURANCE AGENTS

No. 6 E. FRONT STREET. my10y

ABEL S. TITSWORTH,

LIFE INSURANCE AGENT.

Life Insurance effected in any reliable Company.

28 North Ave., Plainfield, N. J., near Depot 7-1-tf

ALLEN, THE STATIONER,

Has added to his stock a fresh line of Cards, Calendars and Toys for the New Year.

28 EAST FRONT ST.

ENGLISH

The Grocer.

Cor. Somerset and Chatham Streets, North Plainfield, N. J.

Marketing.

J. W. VANSICKLE,

DEALER IN ALL KINDS OF

Fresh and Salt Meats, Oysters, Clams, etc. Game in season. No. 10 North avenue, Plainfield, N. J. Telephone No. 102. Orders called for and promptly delivered. All bills payable to me. my9

E. H. HOLMES,

DEALER IN

COAL.

OFFICE—With Adams Express, 2 NORTH AVE

YARD—Madison Avenue, opp. Electric Light Station. 12-30-y

CHURCHILL'S ATTACK

Lord Randolph Bitterly Arraigns the Government.

CHEERED BY THE PARNELLITES.

The Amendment Condemning the Course of the London Times Rejected.

No Hope of Rescuing the Entombed Miners—The Czar Receives Threatening Letters from Women—Le Caron Talks About Powderly—Herr Krupp Gives Half a Million Dollars to Workingmen.

LONDON, March 12.—A sensation was caused in the House of Commons last night by an audacious and powerful attack upon the Government and the Times by Lord Randolph Churchill. In the strongest terms he denounced the Times for the part it played with Pigott in connection with the Parnell forgeries.

From the inception of the commission, he said, he had watched the proceedings with feelings of sorrow and apprehension, which had grown stronger within him as the proceedings developed. The proceedings were vitiated throughout by their unconstitutional character.

He argued against the special action of the Government in creating a commission of three judges to fulfill the function of judge and jury for the purpose of trying men accused of criminal conspiracy. The Government had decided to place men who were their political opponents on trial on criminal charges without giving to them the protection which a jury would give.

The Parnellites cheered wildly as the young peer proceeded with his arraignment of the Government.

Continuing, Lord Randolph said the Government had selected the tribunal without giving the accused even the privileges which belong to criminals of selecting or challenging their own jury. Not within the century, he said, had any public man been tested as Mr. Parnell had been, and he appealed to the House to reject such unique and unprecedented proceedings. Nemesis, he said, had attended the Government in its adoption of such methods.

"What," he asked, "has been the result of this mountainous parturition? A reptile monster, Pigott. (Parnellite cheers.) What has been the result of all this skill and use of parliamentary instruments? A ghastly, bloody, rotten fœtus, Pigott! Pigott! Pigott!" (Vociferous cheers from the Parnellites.)

The Government in appointing the commission had violated the constitution. If the Government insisted upon its motion he (Churchill) would insist upon his right to condemn not only the Parnellites, but the Times, which had been found guilty of atrocious and unexampled libel and slander.

The amendment condemning the course of the Times was rejected by a vote of 321 to 259.

THE MINE HORROR.

Several Men Crawl Out and Report Heaps of Dead Bodies.

LONDON, March 12.—Four of the miners who were entombed by the explosion in the Morsa colliery at Glamorganshire, Wales, succeeded in crawling through a crevice between the roof of the mine and the debris.

They report that they passed over heaps of dead miners and express the belief that none of the other entombed men are alive.

The fire which is raging in the wrecked Morsa colliery is rapidly spreading to all parts of the mine, and the recovery of the bodies still entombed is regarded as hopeless. The latest estimate of the number killed is one hundred.

Le Caron and Powderly.

LONDON, March 12.—Le Caron, the British spy, is out in another fulmination against Mr. Terrence V. Powderly, or rather against the genuineness of the assertion made by that gentleman that he (Le Caron) approached the chief of the Knights of Labor during the Southwestern railroad strike in 1886, with a proposition to use dynamite as a weapon against the railroads. The letter which Mr. Powderly received, containing this suggestion and purporting to have come from him, Le Caron says, is a forgery, the origin of which he could trace if he were disposed to give to it a degree of attention which it does not deserve.

Lord Salisbury's Position on Labor.

LONDON, March 12.—Lord Salisbury, in his reply accepting the invitation of Germany to send a delegate to the coming labor conference, refused to in any way lend his influence to the promotion of the proposed legal restriction of the hours of labor.

The Czar Threatened by Women.

ST. PETERSBURG, March 12.—During the past few days the Czar has received many dozens of letters, all of which have come from women. These communications contain threats of death for flogging exiles in Siberia.

Herr Krupp's Philanthropy.

ESSEN, March 12.—Herr Krupp, proprietor of the extensive cannon foundry here, has given half a million of dollars for the erection of homes for workingmen and a training school for women.

The McKinley Bill Now Favored.

NEW YORK, March 12.—The Chamber of Commerce rescinded its former condemnation of the McKinley Customs bill, and adopted a report favoring the measure provided a clause be inserted permitting questions of fact to be tried before juries.

The Pulaski House Burned.

PULASKI, N. Y., March 12.—The Pulaski House was totally destroyed by fire. The insurance only partly covers the loss. The proprietor's family barely escaped with their lives.

Horses Coming East.

SAN FRANCISCO, March 12.—One hundred and three valuable horses were shipped to New York from Senator Stanford's Palo Alto stables. Thirty-two are colts from the stallion Electioneer. The entire lot is valued at $200,000.

Securing a Jury in the Flack Case.

NEW YORK, March 12.—The work of getting a jury for the trial of the Flack divorce conspirators was continued again this morning in the Court of Oyer and Terminer, before Judge Barrett. So far 10 jurors have been obtained.

THEIR FIRST SCHEDULE.

The New Players' League Map Out Their Season's Work.

CLEVELAND, O., March 12.—The Players' League Convention adopted a schedule and adjourned last night.

On the average their are forty dates in each town with which the schedule dates of the National League conflict. There was no effort to escape a fair fight, and the new league is on the top limb of success, so the leaders think.

The Dunlap case was taken up and acted upon, but the officials refused to have anything to say about it. It is safe to say that Dunlap will play in Cleveland this season.

The League decided not to meddle with the question of deserters or contract jumpers. The Mulvey case came up for action and it was decided to leave the matter to the Brotherhood.

The Playing Rules Committee, of which "Buck" Ewing is chairman, recommended that the $20,000 prize be distributed among the various clubs as prize money as follows: First, $6,250; second, $4,800; third, $3,500; fourth, $2,500; fifth, $1,750; sixth, $800; seventh, $400. The report was adopted. A handsome championship banner will be presented to the New York Club, emblematic of the championship of 1889.

THREE MEN INJURED.

A Passenger Train Runs Into a Freight Train at Greensburg, Pa.

GREENSBURG, Pa., March 12.—A passenger train on the Alexandria Branch Road, while backing, ran into a freight train, wrecking one passenger coach and a number of freight cars. Three persons were seriously hurt.

Their names are: Thomas Donohue, jr., manager of the company store at Crab Tree mines; F. Atkinson, a brakeman; Thomas Helman, a track foreman.

The passengers in the car, seeing that the collision was inevitable, jumped from the train and escaped injury. It is thought the injured men will recover.

Murdered by Isaac Jacobs.

NEW YORK, March 12.—The body of the woman found in No. 3 Eldridge street was identified as that of Sally Groenburg, aged 30 years, the divorced wife of Isaac Jacobs, the murderer. She was his second wife, and lived at 113 Chambers street. Sometime ago she was about to return to live with Jacobs, but the proposed agreement was not carried out. Nathan S. Levy, a lawyer, identified the body.

The Baeder Glue Company.

PITTSBURG, Pa., March 12.—The affairs of the Baeder Glue Company, of New York and Pittsburg, which failed several days ago, are in a very much muddled condition. H. R. Kern, one of the New York partners, is in this city trying to unravel the mystery. He states that Louis C. Haughey, the Pittsburg member of the firm, acknowledges to having obtained large sums of money on notes to which he signed the firm's name.

Testing the Dynamite Guns.

PHILADELPHIA, March 12.—An unofficial trial of the dynamite guns of the cruiser Vesuvius was made. The cruiser was towed to a point in the Delaware river below Marcus Hook. The test was on the points of ranges, fuses and distances. Wooden bombs loaded with gunpowder were used and the test is reported to be eminently satisfactory. The official trial takes place next week. The regulation metal bombs will then be used.

An Insane Convict Commits Suicide.

AUBURN, N. Y., March 12.—An insane convict hung himself while the keeper's back was turned. When the coroner's jury sat it held blameless Dr. Allison and his attendants. The deceased's name was William Williams, and he was sent from New York to Sing Sing for burglary and transferred from Sing Sing to the insane asylum here about two years ago.

Went Into a Church to Die.

NEW YORK, March 12.—James Howell Jones, aged 24, took laudanum and went into a church on Fifth avenue to die. The sexton discovered him and called a physician, who took measures which removed him from danger. Jones said he could not get work and was tired of life. He was formerly bookkeeper for a steel firm at Pittsburg. His relatives reside in that city.

Fired Four Shots at His Wife.

PROVIDENCE, R. I., March 12.—George Ward, a spinner, fired four shots at his wife missing her every time, and then shot himself in the abdomen, but not seriously. His wife left him five weeks ago and has been staying at a farm house near town. Ward went to the house and after some words the shooting occurred. Ward is under arrest.

Death of Prof. Atkinson.

BOSTON, March 12.—Prof. William P. Atkinson, professor of English literature and history at the Massachusetts Institute of Technology for many years, died of congestion of the brain. He was the author of many works of high merit, including numberless pamphlets, and had long been prominent as a lecturer.

Slocum Found Guilty of Murder.

NEW YORK, March 12.—The trial of James J. Slocum, the baseball player, for the murder of his wife, Ellen, on New Year's eve, closed last evening, the jury returning a verdict of murder in the first degree. On application of counsel sentence was suspended until Friday next.

Rochester's Postmaster Dead.

ROCHESTER, N. Y., March 12.—Henry S. Hebard, the newly appointed postmaster of this city, died last night. Mr. Hebard was to assume the duties of the postmastership yesterday, but last week he contracted a severe cold which developed into pneumonia, the immediate cause of his death.

Arrested for Murdering Her Husband.

BOSTON, March 12.—Mrs. Mary Ronbero, an Italian woman, was arrested at her home, No. 2 Mechanic's Court, in the North End, charged with the murder of her husband, Angelo Ronbero, who died Sunday last, it is claimed, as the result of an assault upon him by his wife.

The Anti-Trust Law Unconstitutional.

ST. LOUIS, March 12.—The Missouri anti-trust law has been pronounced unconstitutional by Judge Dillon in the United States Circuit Court.

ANOTHER MYSTERY.

The Body of an Unknown Man Found Near Penllyn, Pa.

NORRISTOWN, Pa., March 12.—The body of an unknown man was found early in the morning along the tracks of the North Penn Railroad near Penllyn.

His coat, vest and pocket-book lay not far away. The body did not look as if death ensued from a railroad accident, and the Coroner is making a thorough investigation. Papers found on the body indicate that the man was a Philadelphian, aged 65 years.

NEWS OF THE DAY.

Henry M. Stanley has finished the last pages of his forthcoming book.

James A. Wood, of New Hampshire, has been appointed Consul of the United States at Sherbrooke.

Arbor Day in New York will fall this year upon Friday, May 2, and a general observance will be called for.

Charles D. Baker was appointed Assistant United States District Attorney for the Southern district of New York.

The striking shirtmakers in New York have joined hands with the striking cloakmakers and will fight for fewer hours.

The Executive Committee of the Western Union Telegraph Company recommend a quarterly dividend of one and a quarter per cent.

The Central New Jersey Herald, the Democratic organ of Elizabeth, N. J., has been sold to Prosecutor of the Pleas William R. Wilson.

Mr. Lodge, of Massachusetts, introduced in the House a bill appropriating $50,000 for the erection of a public building at Medford, Mass.

The Court of Inquiry to examine into the charges made against Commander Bowman H. McCalla, of the U. S. S. Enterprise, has been opened at the Brooklyn Navy Yard.

The pool tournament at Syracuse, N. Y., has just closed and the championship of the United States was won by D'Oro, who defeated Powers in the deciding game.

Aaron Kohn, the noted criminal lawyer, of Louisville, Ky., and Judge Hargis, the well-known jurist of Kentucky, have been engaged by Kincaid's Kentucky friends to defend him in his trial.

The President has denied the application for pardon in the case of William T. Dorrance, convicted of embezzling funds of the Providence National Bank of Providence, R. I., and sentenced July 2, 1885, to six years' imprisonment.

Mr. Roland Mather has resigned the presidency of the Society for Savings, of Hartford, Conn., which he has held eleven years. Mr. John C. Parsons, who has been counsel and trustee to the society was elected president.

Major Clark, who shot Milton Randolph as the result of a quarrel at the Southern Society in New York city, has been expelled from the society, after an investigation of the charges against him. Randolph, on the other hand, was acquitted and exonerated.

The flames in the South Wilkesbarre Pa., shaft were extinguished last evening and the pumping process has been stopped. The water will be allowed to remain in the mines for a week, at the end of which time the strata will be sufficiently cooled to prevent another outbreak.

The New Jersey Senate committee on the Hudson County contested election case has begun the hearing of evidence. Sheriff Robert S. Davis, chairman of the Hudson County Democratic Executive Committee, testified as to his share in the appointment of election officers who served in the last election.

Senator Coffin has presented to the Railroad Committee of the Massachusetts Legislature a bill for the abolition of all grade crossings in the State. The initiative may be taken in any case either by the local authorities or by the railroad corporation and the work is to be done under the supervision of the the Railroad Commissioners.

The Philadelphia Times offers a reward of $1,000 to the person or persons who may discover and bring to conviction in the New Jersey courts the murderer or murderers of Annie Leconey. The money will be promptly paid on the joint certificate of the judge who tries and the prosecuting attorney who prosecutes the case, after the final conviction of the murderer or murderers.

Endorsed the Eight-Hour Movement.

BOSTON, March 12.—Carpenters' Union 561 endorsed the eight-hour movement last night. This will have great influence with the other carpenters' unions and is likely to affect building contracts after May 1.

Weather Indications.

WASHINGTON, March 12.—For New England, Eastern New York and New Jersey: Rain; southeasterly winds; warmer.

For Western New York and Pennsylvania: Rain; followed by northeasterly winds and colder to-morrow morning.

NEW YORK MARKETS.

NEW YORK, March 11.—Money on call to-day, 4½ per cent.

BONDS.

	Closing Yesterday.	Closing To-day.
4½s, 1891 Reg.	103¼	103¼
4½s, 1891 Coup.	103¼	103½
4 s, 1907 Reg.	122¾	122¾
4 s, 1907 Coup.	123¾	123¾

STOCK MARKET.

	Closing Yesterday.	Closing To-day.
Canadian Pacific	72¾	73½
Central Pacific	32½	33
Chicago, Bur. & Quincy	———	104½
Delaware & Hudson	149⅞	149
Delaware, Lack. & West	136¾	136
Erie	25½	25½
Erie, Pref.	61	61
Lake Shore	———	105
Louis & Nash.	83¼	84⅛
Michigan Central	92½	92¼
Missouri Pacific	73	73¼
New Jersey Central	118¾	120
Northwestern	105¾	105⅝
Oregon Navigation	98½	98¾
Pacific Mail	37⅛	37⅛
Reading	37⅞	37⅞
Rock Island	91⅞	91⅞
St. Paul	66⅝	67⅛
Union Pacific	62⅝	64⅛
Western Union	82¾	82½

PRODUCE MARKET.

	March.	April.	May.
Wheat	86¼	86¼	86⅝
Corn	36½	26¾	27¾
Oats	28⅝	28	27

MERCANTILE EXCHANGE.

Butter—Market steady. Creamery—Western, 23c.@26c.; Elgin, 27½c.@ ——; imitation, 18c.@18½c. Dairy—Eastern half-firkin tubs, 23c.@24 c. eastern, firkins, 14c.@16c.; eastern, Welsh tubs, 20c.@22c.; eastern, dairies entire, 13c.@17 c.; western, 15c.@18c. Factory—Fresh, 11c.@18c.; June packed, 6c.@8c. Cheese—Market firm. Factory—New York, cheddar, 11½c.@11¾c., western, flat, 9½c.@10c. Creamery—New York, part skims, 8½c.@9c.; Pennsylvania, part skims, 1c.@1½c.; full skims, 2c.@3c.

Eggs—Market steady. Fresh—Eastern, firsts, 16½c.@16¾c.; western, firsts, 16c.@16½c.;

Music Hall Furniture Store,

C

OUR

CHAIRS,

DESKS, ETC., ETC.,

AT

34 W. FRONT ST.,

PLAINFIELD, NEW JERSEY.

POWLISON & JONES.

2-20-7

J. P. LAIRE & CO

HAVE THE LARGEST STOCK OF

STOVES & RANGES

For Spring Trade!

IN THE STATE, AND

PRICES LOWEST.

House Furnishings, all Kinds.

823

HAVE YOUR

PRESCRIPTIONS PREPARED

AT

Miller's Pharmacy,

ONLY THE

PUREST DRUGS USED,

WITH

COMPETENT GRADUATES

TO

COMPOUND THEM.

J. G. MILLER,

No. 10 E. Front St., Plainfield, N. J.

12-17-tf

DICKINSON, Jeweler and Optician,

18 PARK AVENUE, has a fine line of CHOICE GOODS, consisting of Gold and Silver Watches, Fancy Clocks, Diamond Rings, Lace Pins, Chains, and Silverware. Sole Agent for Dr. King's Spectacles.

Don't forget the number.

12-14-tf

Willcox & Gibbs S. M. CO.

Orders left at

95 E. FRONT STREET,

Will be promptly attended to.

NEEDLES, OIL, &c.

F. A. WEEKS, Agent. 2-23-3m

R. R. FAIRCHILD,

Furniture & Bedding,

21 EAST FRONT STREET.

BABY CARRIAGES!

I now have in stock the largest line of Baby Carriages ever shown in Plainfield; which in style, quality and price I know will suit you. Come and see them before you buy.

4 DOORS BELOW POST OFFICE. 1-11-t

Boots and Shoes,

LOW PRICES.

At G. W. Force's.

FALL AND WINTER GOODS

11 West Front Street.

JOSEPH KREWSON,

(Successor to Tunis J. Carey, to whom reference is made)

-FURNITURE EXPRESS.-

OFFICE—51 WEST FRONT STREET.

Large Jumbo Trucks, and experienced men. Furniture carefully and promptly removed to all parts of the city, or anywhere in the United States, by express or freight. A specialty made in MOVING PIANOS. 2-15-tf

KASKINE,

(THE NEW QUININE.)

Good Cheer Instead of Despondency; Energy by Day, Sleep at Night. No Opium.

A POWERFUL TONIC.

A Specific for Malaria, Rheumatism, Nervous Prostration.

THE MOST SCIENTIFIC AND SUCCESSFUL BLOOD PURIFIER. Superior to quinine.

Mrs. Caroline Austin, Astoria, N. Y., says: "Last Winter I ran down so rapidly from malaria that I would faint away sitting in my chair. I heard of Kaskine, the new quinine. Using it three weeks I was well."

W. L. Holcombe, M. D., late Prof. in New York Opth. Hospital and N. Y. Medical College, writes: "After five months' use of Kaskine I cheerfully state that I have found it superior to quinine in its specific power, and entirely free from causing any disturbance in the hearing."

Kaskine can be taken without any special medical advice. $1.00 per bottle, or six bottles for $5. Sold by druggists or sent by mail on receipt of price.

KASKINE CO., 108 Duane St., New York.

2-3-y-eod

EDWARD C. MULFORD,

45 North Avenue,

Opposite Station.

REAL ESTATE, INSURANCE. 1-2-y

P. AGNEY.

KINDLING WOOD.

Yard—Mountain Avenue.

P. O. BOX 307. NORTH PLAINFIELD.

Orders attended to promptly in city and Borough. 3-6-tf

At the Crescent Parlor,

[23 North Avenue,

A full line of

CIGARS AND TOBACCO. 11-21-y

RUMORED OF ROYALTY.

QUEEN VICTORIA receives on an average nearly 400 letters a day.

THE Sultan of Turkey has sent to a London tailor an order for two suits of clothes.

EX-KING MILAN, of Servia, receives $5,000 a month from Servia and $3,000 a month from the Emperor of Austria.

IT is stated that the Czar of Russia receives from all his gold mines in Eastern Siberia about 3,600 pounds of pure gold every year.

JEROME BONAPARTE ("plon-plon") is writing his memoirs, which are expected to throw much light on the history of the reign of Napoleon III.

THE Shah of Persia is having a geographical globe made upon which the different countries of the world will be represented by precious stones.

SOPHIA, Crown Princess of Greece, is astonishing and delighting the Athenians with her artistic talent, which she doubtless inherits from her accomplished mother.

EMPEROR WILLIAM is in future to appear at great reviews and at state functions, when he is on horseback, on a magnificent Arab which has been presented to him by the Sultan, and which is entirely black, without a single speck.

THE Queen of Portugal has been very carefully educated. She is a student of history, delights in mathematics, and is a clever sketcher. She speaks French, Portuguese, English and German. She is said to be beautiful also, and is very popular.

THE Empress of Austria's face and figure is a surprise to those who consider her a sort of Amazon, having heard so much of her horsemanship and being in at the death of so many fox hunts. Her face is exquisitely delicate and refined and her figure is girlish and graceful.

THE Empress Augusta, at the age of thirty-seven, once appeared in the uniform of a lieutenant of artillery in the streets of Berlin. When her husband was about to leave for England, during the riots in 1848, she brought some valuable documents from the Prince of Prussia's residence into the royal palace clad in the manner described above. This was on the 19th of March, and so excellent was her disguise that no one recognized her.

PRINCE GEORGE of Wales has been assigned to the ship Excellent to learn how to shoot big guns as a preliminary to being promoted to the rank of commander and being placed in charge of a vessel. He has learned his seamanship easily, and even at present he is not compelled to mess with the common lieutenants of his own rank, but all the arrangements of the ship are upset so that he may have separate quarters and occupy the captain's cabin.

LEARNED OF LATE.

A PROJECT is on foot at Middletown, N. Y., to run a pipe line for milk to New York City.

MEXICO will send her exhibit from the Paris Exhibition to the world's fair in the United States.

A MAUSOLEUM to cost $100,000 is to be erected in Laurel Hill Cemetery, San Francisco, for the Flood family.

CINCINNATI has adopted central standard time, and some of her citizens complain that the town loses twenty-eight minutes by the operation.

AN English syndicate has bought 45,000 acres of land twenty miles from Chattanooga, Tenn., and will establish a town there. It is on the line of a railroad.

DURING the calendar year 1889 109,140,917 pieces of coin were executed at the mints of the United States, having a total value of $58,194,032.

AN electric railway 250 miles long, from Atlanta, Ga., to Savannah, has been planned. It is proposed to generate the electricity by utilizing power from the currents of rivers along the route. The scheme is likely to be tried.

Higgins' Stage Line

TO BE RUN ON THE FOLLOWING SCHEDULE—STRICTLY ON TIME:

First trip from Hillside ave. and Broadway—7:40 A. M. to meet 7:58 A. M. train. Route—Hillside ave. and Broadway, Broadway to 9th st.; to Second place; to Crescent ave.; to Park ave.; to Depot.

2d trip	8.15	A. M.	to meet	8.32	A. M. train.
3d do	9.15		do	9.32	do
4th do	10.00		do	10.17	do
5th do	11.00		do	11.24	do
6th do	11.45		do	12.02	P. M. do
7th do	1.45	P. M.	do	2.15	& 2.25 P. M. do
8th do	2.45	do	To the Post Office.		
9th do	3.30	do	meet 3.51	P. M.	train.
10th do	5.00	do	do 5.20	do,	
11th do	5.45	do	do 6.07	do	
12th do	6.45	do	do 7.03	do	

Stage will also leave Plainfield ave. and 7th st., and Rockview and Mercer aves., North Plainfield, according to the above time table, and make same connections.

Stage will make return trips over above routes, leaving Plainfield depot as follows: 8.07, 9.22, 9.37, 10.30, 11.30 A. M. 2.04, 2.30, 3.45, 4.34, 5.20, 6.20, P. M.

Horses and Carriages kept expressly for ladies' pleasure and calling purposes. Saddle Horses a specialty, for gentlemen and ladies.

Busses after 7 o'clock in the evening, for private parties, at moderate rates.

M. A. HIGGINS, Proprietor.

STABLES on Sycamore st., bet. 5th and 6th. Telephone Call, 18. 7-5-tf

Railroads.

PENNSYLVANIA RAILROAD.

THE STANDARD RAILWAY OF AMERICA.

PROTECTED THROUGHOUT BY THE Interlocking Switch and Block Signal System.

TRAINS FOR THE WEST.

On and after Mch. 2, 1890, trains leave Elizabeth as follows:

9:35 A. M. FAST LINE, with Pullman Vestibule parlor and sleeping cars, dining car from Philadelphia, daily for Pittsburg, Columbus, Cleveland, and St. Louis, daily, except Saturday, for Chicago and Toledo.

7:08 P. M. WESTERN EXPRESS, with Pullman Vestibule sleeping cars and dining car daily for Pittsburg, Chicago, Cincinnati, and St. Louis, daily except Saturday, for Cleveland and Toledo.

8:42 P. M. PACIFIC EXPRESS, with Pullman Vestibule sleeping cars, daily for Pittsburg, Chicago, and Toledo, daily except Saturday, for Cleveland.

For Baltimore, Washington and the South—1 00, 6 56, 7 59, 9 05 A. M.; 1 39 and 9 39 P. M. On Sunday at 1 00, 6 59, 9 05 A. M., 9 35 P. M.

For Philadelphia—1 00, 6 56, 7 59, 9 05, 9 35, 11 57, A. M.; 12 55, 1 39, 5 40, 6 37, 7 49, 9 39 P. M. Sundays at 1 00, 6 59, 9 05, 9 35, 10 4 A. M.; 5 40, 7 47 and 9 39 P. M.

FOR ATLANTIC CITY.

2:34 P. M. (Through parlor car and day coach,) week-days. For Ocean May, 1:39 P. M., week-days.

For Trenton—1 00, 6 56, 7 10, 7 59, 9 05, 9 35, 11 57 A. M.; 12 55, 1 39, 2 54, 5 26, 6 37, 7 49, 9 39 P. M. Sundays at 1 00, 6 59, 9 05, 9 35, 10 41 A. M.; 5 40, 7 47 and 9 39 P. M.

For Lambertville, Phillipsburg and Belvidere via Trenton—7 59 A. M.; 1 39, 2 54 P. M.

For Flemington—7 59 A. M.; 2 54 P. M.

For Bordentown, Burlington and Camden via Trenton—7 59, 9 35, 11 57 A. M., 1 39, 2 54, 5 40, 7 49 P. M. Sundays at 10 41 A. M. and 5 40 P. M.

A full line of tickets are on sale, and sleeping car accommodations can be secured at the ticket office at Elizabeth.

For further information, see time tables to be had at the ticket offices.

CHARLES E. PUGH, General Manager.

J. R. WOOD, Gen. Pass. Agent.

Central Railroad of New Jersey

Station in New York—Foot of Liberty Street.

Time Table in Effect Feb. 10, 1890.

PLAINFIELD AND NEW YORK.

Leave Plainfield 8.37, 5.29, 5.58, 6.29, 6.49, 7.05, 7.58, 7.50, 8.00, 8.15, 8.31, 8.37, 9.22, 10.57, 11.34, a. m., 12.08, 1.07, 1.48, 2.15, 2.26, 3.15, 3.51, 5.17, 5.54, 6.07, 6.54, 7.08, 8.31, 9.28, 10.12, 11.38, p. m. Sunday—8 37, 5.29, 8.01, 8.37, 11.02, a. m., 12.08, 1.38, 3.30, 5.16, 7.01, 7.48, 8.37, 9.22 p. m.

Leave New York from foot of Liberty Street, 4.30, 6, 7, 7.45, 8.45, 9.00, 10.00, 11.00 a. m., 1, 1.30, 2.00, 3.00, 3.45, 4.00, 4.30, 5.00, 5.15, 5.30, 5.45, 6.00, 6.30, 7.00, 7.30, 8, 8.30, 9.15, 10, 11.30, p. m., 12.15, night. Sunday—5, 7, 8.30, 9.30, a. m., 12.00, m., 1, 1.15, 4.00, 5.30, 6, 7.00, 10.00 p. m., 12.15, night.

PLAINFIELD AND NEWARK.

Leave Plainfield 5.33, 6.29, 6.59, 7.33, 8.03, 8.37, 9.22, 10.57, 11.34, a. m., 12.08, 1.07, 2.15, 2.26, 3.15, 3.51, 5.17, 6.07, 6.54, 7.08, 8.31, 9.28, 11.38, p. m. Sunday—8.07, 8.37, 11.02, a. m., 12.08, 1.38, 3.30, 5.16, 7.01, 7.48, 9.14, 9.22, p. m.

Leave Newark—6.15, 7.10, 7.54, 8.55, 9.12, 10.38, 11.55 a. m., 1.10, 1.55, 2 40, 3.40, 4.22, 4.38, 5.06, 5.38, 5.55, 6.35, 7.15, 7.55, 8.20, 10.10, 11.28 p. m. Sunday—4.30, 9.15, a. m., 12.05, 1.10, 4.10, 5.40, 7.05, 10.20, p. m.

Passengers for Newark change cars at Elizabeth.

PLAINFIELD AND SOMERVILLE.

Leave Plainfield 5.12, 8.07, 9.37, 10.10, 11.30, a. m., 2.04, 2.30, 3.45, 4.34, 5.20, 5.34, 6.20, 6.38, 7.05, 7.34, 8.20, 9.42, 11.13, 12.43 p. m. Sunday—5.12, 8.13, 10.33 a. m., 2.03, 2.30, 5.14, 6.35, 11.14 p. m.

Leave Somerville 6.00, 6.30, 7.05, 7.26, 7.35, 7.45, 9.05, 10.15, 11.40 a. m., 1.20, 1.56, 2.00, 2.25, 4.00, 5.33, 8.05, 8.50, 11.05, p. m. Sunday—8.50, 10.35, 11.36 a. m., 1.05, 4.50, 7.15, 8.00, 8.50, p. m.

PLAINFIELD AND EASTON.

Leave Plainfield 5.12, 8.07, 9.37, a. m., 2.04, 4.34, 5.20, 6.38, p. m. Sunday—8.13, 9.13, a. m., 2.03, 6.35, p. m.

Leave Easton 6.05,* 8.50, a. m., 12.39, 4.09, 6.49 p. m. Sundays—7.15, 10.22 a. m., 6.40, 7.50 p. m.

PLAINFIELD AND LAKE HOPATCONG.

Leave Plainfield 9.37, a. m., 5.20, p. m.

WESTWARD CONNECTIONS.

LEAVE PLAINFIELD

5.12, a. m.—For Easton, Allentown, Reading, Harrisburg, Mauch Chunk, Williamsport, Tamaqua, Wilkesbarre and Scranton.

8.07 a. m. for Flemington, Easton, Bangor and Mauch Chunk.

9.37 a. m.—For High Bridge Branch, Easton, Allentown, Reading, Harrisburg, Mauch Chunk, Williamsport, Tamaqua, Nanticoke, Upper Lehigh, Wilkesbarre, Scranton, &c.

10.10 a. m. for Flemington.

2.04, p. m.—For Flemington, Easton, Allentown Reading, Harrisburg, Mauch Chunk, &c.

4.34, p. m.—For Easton, Bangor, Mauch Chunk, Tamaqua, Shamokin, Drifton, Wilkesbarre, Scranton, &c.

5.20, p. m.—For Flemington, High Bridge Branch, Schooley's Mountain, Easton,

6.20, p. m.—For Flemington.

6.38, p. m.—For Easton, Allentown, Mauch Chunk, Reading, Harrisburg, &c. 6.13 a. m. Sundays, for Easton. 8.13 a. m. Sundays, for Easton, Allentown and Mauch Chunk. 2.03 p. m. Sundays, for High Bridge Branch, Easton, Allentown, Mauch Chunk, Tamaqua and Pottsville. 6.35 p. m. Sundays, for Easton, Reading, Harrisburg, &c.

For Atlantic City—At 8.37 a. m., 12.08, 2.15 p. m. Sundays—8.37 a. m.

Long Branch, Ocean Grove, &c.

Leave Plainfield 8.37, 8.00, 10.37, a. m., 12.08 2.15, 3.51, 5.54 p. m. Sundays—(except Ocean Grove) 8.37, a. m. 3.30 p. m.

For Perth Amboy—8.37, 8.58, 8.00, 10.37, a. m. 12.08, 3.51, 5.17, 5.54 p. m. Sunday—8.37 a. m., 3.30 p. m.

For Freehold—8.37, 8.00, 10.37 a. m. 12.08, 3.51, 5.54 p. m.

ROUND BROOK ROUTE.

Leave Plainfield for Philadelphia, 1.17, 5.12,* 8.30, 9.18, 11.30*, a. m., 2.04*, 3.30*, 4.08, 5.34,* 6.30*, 8.50, p. m. Sundays—1.17, 9.18, 10.33, a. m., 2.30*, 4.08, 5.14*, 6.35 p. m.

For Baltimore and Washington at 1.17, 9.18, 11.30* a. m., 2.47, 4.08, 5.34* p. m. Sundays—1.17, 9.18, a. m., 2.47, 4.08, 5.14* p. m.

RETURNING—LEAVE PHILADELPHIA

Ninth and Green streets, 7.30*, 8.30*, 9 45, 11.10 a. m., 12.55, 1.30, 3.15, 5.15, 5.50, 7.20, 8.45, 12.00 p. m. Sundays—9.00 a. m., 12.50, 3.10, 5.15, 6.50, 7.20, 12.00 p. m.

From 24th and Chestnut—8.10, 8.15*, 11.38, a. m. 12.50, 3.25, 5.55, 7.25 p. m. Sundays—8.10, 8.55 a. m., 12.50, 3.25, 5.55, 7.25 p. m.

Leave Trenton, Warren and Tucker streets, 1.20, 4.15, 6.50*, 8.00,* 9.00*, 10.25 a. m., 12.00 m., 1.35, 2.14, 4.14, 5.55, 6.41, 8.10, 10.00 p. m. Sundays—1.20, 4.15, 9 50 a. m., 1.42, 4.00, 5.55, 6.42, 8.15 p. m.

Plainfield passenger by trains marked *, change cars at Bound Brook.

J. E. OLHAUSEN, Gen Sup't.

H. P. BALDWIN, Gen'l Pass. Agent.

THE PRESS
Alone in Plainfield, has the Elements of Value, Circulation, Character and Public Confidence and Support.

THE DAILY PRESS.

THE PRESS
Plainfield's Only Daily Newspaper Bought by the People Who Have Money to Spend With Those Who Advertise

ESTABLISHED May 10, 1887. PLAINFIELD, N. J., THURSDAY, MARCH 13, 1890. PRICE, TWO CENTS

Buy a New Broom.

We will sell this week 25 doz. Brooms, 13c each; value 20c.

1,000 yards left of those remnants of Outing Flannels—just the thing for Children's wear. Price 9c; value 13c.

Our line of Hamburg Embroideries this season surpasses all previous efforts. Qualities the Best and prices the Lowest.

Our show window will give you some idea of the new changes in Matting that have come out this season. Our prices we guarantee lower than all others.

When in the store look through our House Furnishing Department. There are many new things there that will interest you. We call particular attention to our new assortment of fine Glassware.

Special prices on Bleached and Brown Muslins, Table Linen, Toweling, etc.

Van Emburgh & White,

18 WEST FRONT STREET.

CARRIAGES

Of every description in stock or built to order.
Coupes, Cabriolets,
Surries, Depot Wagons,
Buggies, Road Wagons,
Physicians' and Ladies' Phætons,
AT
RYERSON'S
Carriage, Harness and Horse Goods
EMPORIUM,
33 Somerset Street.
Open until 8 P. M. 1 4-tf

Fresh Garden Seeds,

Choice Clover and Timothy Seed,
Fertilizers, Othello Ranges.
Plumbing, Tinning, Hardware & House Furnishings.
A. M. GRIFFEN
13 East Front Street.
TELEPHONE CALL 6.

A Word With You

ABOUT CARPETS!

Wishing to sustain the reputation we have always enjoyed—that of giving the "Best Goods for the Least Money," we will offer this extraordinary inducement:

Best extra heavy Tapestry Brussels at 65 and 69c; Best, all-wool, two-ply Ingrains at 60 and 65c; extra heavy two-ply Ingrains, 40, 45 and 50c; good Ingrains 25c; and we will line them FREE OF CHARGE.

Good Fancy Mattings 12½, 15, 18 and 20c.

The following SPECIALS for a few days: Lot good Crash Toweling, 4c yard; lot Dress and Apron Ginghams, 7c., worth 10c; lot Dress Calicoes, 5c, worth 8c. Our 50c Corsets, for a few days, at 39c. Lot of Ladies' Muslin Underwear, 25c per garment, and upward. All the standard brands of Bleached and Unbleached Muslins at Lowest Market Prices.

I. H. BOEHM, 7 West Front St.
6-25-tf

House Numbers

At Collier's, 3 Park Avenue,
WATCHMAKER, JEWELER AND ENGRAVER.
Established, 20 YEARS. N.B.—No Botching
1-14-tf

SEVERAL NEW and ELEGANT PIANOS AND ORGANS

JUST RECEIVED, and for sale
VERY CHEAP!
A. Vanderbeek, 33 Park Ave.
1-27-tf

C. K. COMPTON,

Baker, Confectioner and Iced Cream Manufacturer.

Iced Cream in Fancy Form, and Individual Bricks for Teas and Parties.

Plain and Fancy Cake, Charlotte Russe and Macaroons, fresh every day. *MY OWN MAKE.*

Try my Home Made Bread; it will please you; hot at 5 P. M.

If you desire FRESH and PURE CANDY, you can make *NO MISTAKE* in buying my goods.

I manufacture LARGELY, and *GUARANTEE THE QUALITY.*

26 WEST FRONT STREET.
11-18-tf

OUR ANNUAL

BARGAIN SALE on all broken lines, will take place MARCH 1 to MARCH 15. On SHOES we do not intend to size up for the Spring and Summer trade; we will sell these goods at COST and BELOW, as we want to make room for straight lines now in the works. We do not want to carry over any odds and ends. We never have, and we don't propose to; and should we happen to have your size, you will get a GENUINE BARGAIN. Don't forget the time—MARCH 1 to MARCH 15.

DOANE & VAN ARSDALE'S,

22 WEST FRONT ST. THE ONE-PRICE BOOT AND SHOE HOUSE.

THE WARM WINTER

Has left us with a large stock of
Heavy Kid and Driving Gloves,
Which We Will Sell AT COST!
SEBRING BROS.,
Clothiers, of Park Avenue.
12-6-y

SMYRNA RUGS.

EXCEPTIONAL VALUE, 5 feet long; beautifully colored, at $2 88.

LACE CURTAINS.

95c., $1 05, $1 23, $1 89, $2 25 per pair. Nottingham Lace, 17, 18, 23, 26, 39, 40 and 60 cents yard. Curtain Poles, Brass trimmed, 29, 45 and 75 cents per set. Window Shades, mounted, 35, 48, 50, 55, 60, 65, 75cts., and $1 00.
Carpets, Mattings and Oil Cloths.

LEDERER'S, 9 West Front Street.
4-2-y

Where Did You Get That Umbrella?

At A. C. HORTON'S, 5 W. Front St.

He Has Them in all Materials From the Purest Silk Down to the Everlasting Wearing Gloria. He Has Them at all Prices From the Cheaper Natural Woods up to Gold and Silver Handles.

A Great Drive in Winter Underwear
AT HORTON'S,
And Don't You Forget It 10-1-tf

33 PARK AVENUE!

Is the place to buy
Wagons, Sleds, Skates, Tops, and Sporting Goods, also Musical Instruments.
BIRDS MOUNTED TO ORDER.
A. M. VANDERBEEK & CO.
12-4-y

BEFORE BUYING ELSEWHERE, CALL AT THE EMPORIUM,

For FANCY GOODS and NOTIONS. All goods warranted as represented, and money always returned for goods not perfectly satisfactory.

Everything at the Lowest New York Prices!

Call and see for yourselves that we mean business at

SHERMAN & BECKER'S, 73 Park Ave., cor. 4th St.
12-6-y

We Are the People Who Keep

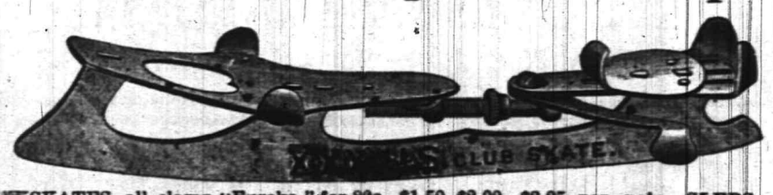

SKATES, all clamp "Eureka," for 80c., $1.50, $2.00, $2.25 per pair. SLEDS, both wood and iron, 50c., 75c., $1 00, $1.25, $1.50 ROGERS' SILVER PLATED KNIVES, first quality, $4.50 per dozen. CARVERS, Stag Handle, $1.35, $1.75, $3.50, $4 and $5. ROCHESTER LAMPS, Piano, all Brass, $16.75. All Iron, $20.

TELEPHONE 126. J. C. PIERSON, Jr., 42 W. Front St. 12-6-t

GAVETT'S,

15 E. FRONT STREET.

NEW AND LATEST NOVELTIES IN
ARTISTIC LAMPS, FANCY CHINA,
BISCUIT JARS, FIGURES,
VASES, GIFT CUPS, ETC.
10-25-tf

TWO MURDER TRIALS

A Great Crowd Assembles at the Sawtelle Hearing.

THREATS OF LYNCHING MADE.

One Man Waves a Rope Excitedly About His Head.

Hiram's Widow Gives Damaging Testimony—New Points Brought Out by Other Witnesses—Birchall Held for the Murder of Benwell—The Trial to Take Place in October.

ROCHESTER, N. H., March 13.—Over one thousand persons were present when court opened for the preliminary trial of Isaac Sawtelle for the murder of his brother. The accused murderer was brought into court amid great excitement, and considerable trouble was experienced in keeping the crowd in check.

The people gathered in the street outside the court and kept the old town echoing with their cries of "Rope, rope, rope," and a half drunken man ran about shouting excitedly:

"Isaac Sawtelle can't get out of this town alive to-night. All the courts in Strafford County and all the Boston detectives they can bring here can't save his life. We are after him to-night.

This man had a long clothes line, with a slip noose at one end, in his hands, which he waved excitedly about his head at times, to give force to his remarks. The more sober men who did not give way to their feelings so easy, have contented themselves in gathering on the street corners in crowds bigger than have ever been seen in this town, and discussing the feeling that is everywhere manifested against the prisoner.

The presiding Judge excluded all witnesses for the State from the court during the giving of testimony.

Mr. Kivell opened the case for the State by calling Jeanette, the widow of Hiram F. Sawtelle, who testified regarding the receipt of telegrams by her husband calling him to Rochester, also regarding the Sawtelle property which is supposed to have furnished the motive for the crime.

She described her husband's appearance when he left home and his conversation with Isaac when the latter returned from Rochester. Isaac declared: "So help me God I have not seen Hiram." After that he told conflicting stories regarding Hiram, promising to hunt him up. Hiram had stated that he would never submit to the giving of property to Isaac and would fight as long as he could. He wished it to remain in his mother's hands. He objected to the witness going to Rochester in response to a telegram from Isaac saying it was a scheme on Isaac's part. Isaac was invariably urging her to meet him out of the State.

Henry Rollins swore that he saw Isaac meet Hiram on the arrival of the afternoon train on Feb. 5. This evidence is valuable.

Henry Berry testified to selling a pick, shovel and axe to Isaac on Feb. 5.

Birchall Held for Trial.

NIAGARA FALLS, Ont., March 13.—J. R. Birchall was formally held here last night by Magistrate Hill for the Assizes at Woodstock, in October, on the charge of murdering F. C. Benwell on February 17 last. Mrs. Birchall was remanded for eight days, and will remain in the custody of an officer at Baldwin's boarding house in this village, where she has been since her arrest.

Birchall's coolness was astonishing. After the magistrate's decision he slipped his kid gloves on his dainty hands and his body guard slipped the handcuffs over them and led him through the crowd the most unconcerned appearing man in all the throng.

Old Umberger's Murderers.

JOHNSTOWN, Pa., March 13.—Arrangements were made yesterday to transfer the Nicely brothers, the condemned murderers, from Somerset County to Cambria County while a new jail is being erected. These men were on trial for the murder of old Umberger on the day of the Johnstown flood and were convicted, but for some reason Gov. Beaver has never set a day for their execution. Some months ago they shot the deputy sheriff and broke jail and it is asserted that only the influence of wealthy friends keeps them from getting their deserts.

Salesman Leach's Body Found.

CHICAGO, March 13.—The body of Roland Leach, the missing traveling salesman of New York, was found in the Chicago River at the foot of Market street. The body after being taken ashore was searched. In the pockets were found a check for room 62, Palmer House, his gold watch and chain, a pocket-book in which was a 1,000 mile ticket, a match safe, a bunch of small tags and a certificate of accident insurance.

Big Judgments Against a Farmer.

LANCASTER, Pa., March 13.—Judgments aggregating $39,205 were entered against Peter S. Reist, a prominent retired farmer of Lititz. His total liabilities may reach $70,000. He is the owner of much real estate which may pay the indebtedness.

One Man Killed and Two Injured.

BALTIMORE, March 13.—Philip Geis, aged 20, son of Valentine Geis, was killed and John Matter and George Lauer seriously injured by the fall of a charcoal kiln they were erecting in Baltimore County.

Steel Works Burned.

NEWARK, N. J., March 13.—Hiller Brothers' steel works and Davis & Douglass' tool works were burned last night. Loss, about $13,000.

MARRIED HIS WIFE'S SISTER.

A Presbyterian Clergyman Overhauled by His Denomination for the Act.

PITTSBURG, Pa., March 13.—United Presbyterian Church circles are much excited over the marriage of the Rev. Dr. R. B. Ewing, pastor of the Sixth Church, one of the wealthiest in Pittsburg, to the sister of his deceased wife. There is a United Presbyterian Church law which expressly forbids such marriages. Dr. Ewing does not profess to have been ignorant of the existence of the law, but contends that it has long been obsolete, and that an attempt to enforce it would disrupt the denomination.

So many of the members of his congregation differed with him, however, that at a congregation meeting last night he tendered his resignation as pastor. The case will go to the Presbytery, which will be asked to urge the General Assembly to repeal the law forbidding such marriages.

VERDICT FOR A GAMBLER.

Harry Phillips Found Not Guilty of Winning $14,000 Worth of Jewelry.

MONTREAL, March 13.—The jury in the case of Harry Phillips, on trial for obtaining by gambling from Von Reinholtz, a traveling salesman for P. W. Ellis & Co., of Toronto, $14,000 worth of jewelry, knowing it not to be the property of Reinholtz, brought in a verdict of not guilty.

The trial has excited unusual interest here, in the United States and Europe, as Philips is well known in sporting circles and at one time was the backer of John L. Sullivan on his European trip. The jury found that when Phillips staked his $10,000 in diamonds against jewelry he believed it to be the property of Reinholtz. Ellis & Co. received nearly all of the jewelry from Phillips.

Methodist-Episcopal Conference.

POTTSVILLE Pa., March 13.—The 103rd session of the Philadelphia Conference of the Methodist-Episcopal Church opened here, Bishop Fitzgerald, of Minnesota, presiding. Among the questions that will be brought up for discussion and which is likely to elicit a spirited debate is the ratio of representation for laymen in the general conference. It was decided that this subject should be considered on Monday next when ex-Governor Pattison and others are expected to be present to represent the laymen.

Legislating Against Oleomargarine.

BOSTON, March 13.—In the House the bill forbidding the sale of oleomargarine as butter was passed by a vote of 142 to 22. An amendment was also adopted to the effect that nothing in the bill shall prevent the sale of oleomargarine in a distinct and separate form, and in such a manner as will advise purchasers of its real character, free from coloration, and from ingredients that cause it to look like butter.

Arrested for Embezzlement.

PHILADELPHIA, March 13.—J. Frank Armstrong, who, for four years up to November last, was employed as bookkeeper by J. H. Billington & Co., was arrested charged with embezzlement from the firm of $12,000. The discrepancy in Armstrong's accounts was not discovered until after he had left the firm. His whereabouts were not known until he was arrested. The prisoner was held in default of $10,000 bail.

Rumor About the Alliance.

NORFOLK, Va., March 13.—There is a rumor current in shipping circles here that the United States steamship Alliance, which sailed from Hampton Roads on Saturday for China, has been run into by a sailing vessel, doing considerable damage to the Alliance and injuring several of her crew. There is no confirmation of this report at the Navy Yard.

A Manufacturing Company Assigns.

MERIDEN, Conn., March 13.—The Beecher Manufacturing Company, at a stockholders' meeting, assigned to ex-Mayor Doolittle, a very careful business man, for the benefit of its creditors. A meeting to confirm him in the Probate Court will be held on Monday. The creditors are pleased with the nomination and suggested that the trustee confer with Mr. Pratt regarding the future.

Bills Signed by Gov. Hill.

ALBANY, N. Y., March 13.—The following bills have been signed by the Governor: Authorizing the Seneca Electric Railroad to operate any portion of its line by electricity instead of steam. Amending the code of civil procedure so as to provide for the review of the commitment of children on appeal.

Davis' Shot Proves Fatal.

PORTSMOUTH, N. H., March 13.—Matthew Cavanaugh died from a shot wound in the head, near the left eye, inflicted March 4 by Andrew J. Davis. The shooting occurred at Davis' house, in a row caused by Davis resenting Cavanaugh's attentions to his daughter. Davis is in jail, having been arrested soon after the shooting.

Disastrous Overflow Expected.

HELENA, Ark., March 13.—The river rose two inches in six hours, and stands at 43 feet 5 inches above low water mark. From the water in sight at Cairo it is a certainty that the river will go at least three feet higher here. It rained steadily here yesterday. With the rain of yesterday, which was general, a disastrous overflow seems almost positive.

Freestone Contractors Weakening.

BOSTON, March 13.—The freestone cutters of this city claim that the contractors are weakening. The firm that has the contract for the freestone carving on the City Hall in Cambridge has agreed to conform to the rules of the Freestone Cutters' Union, and their freestone cutters have been instructed by the union to return to work

WASHINGTON TOPICS

A New World's Fair Bill is Being Prepared.

CHICAGO AFRAID OF NEW YORK

Postmaster-General Wanamaker Starts To-Day on His Trip South.

The Vessel Seizure at Tacoma—An Autopsy on Taulbee's Body—Kincaid's Condition Not Critical—A Vote on the Blair Bill Next Week—Ex-Congressman Webber Immigration Commissioner.

WASHINGTON, March 13.—The World's Fair bill which the special committee arranged last week, acting under the advice of the Chicago men sent here for the purpose, and given out on Monday, has been torn up, and the preparation of a new bill begun. It was stated by the special committee that the bill would undoubtedly be reported to the House on Tuesday last. It is now given out that owing to the inability of the Chairman to get a quorum of the committee together it is impossible to to say just when the bill will be brought into the House. It is not the absence of a quorum, however, that is responsible for the failure of the committee to bring in a perfect measure. The trouble is more serious, and the real impediment in the way of action is that there has been an entire change of programme on the part of the Chicago people, who profess to fear that the New York men are preparing some sort of a trap for them.

SEIZED A BRITISH VESSEL.

Held by a Tacoma Constable for Wages Due the Sailors.

WASHINGTON, March 13.—The seizure of the British ship Craigend at Tacoma by a constable, may lead to international complications. The vessel arrived at Tacoma for wheat and the next day eighteen of her crew came ashore and refused to return, notwithstanding that they had signed articles for a two-years' cruise.

The captain was instructed by the British Consul at Port Townsend to treat the men as deserters.

The sailors then sued for their wages, and a Justice of the Peace sent a constable to take charge of the ship. The constable is still in possession of the vessel and refuses to permit her to be moved.

The British Consul at Port Townsend will go to Tacoma and demand the release of the ship.

The Taulbee Autopsy.

WASHINGTON, March 13.—Dr. Lamb, assisted by Surgeon-General Hamilton, Dr. Bayne and Dr. Frederich held an autopsy on the body of ex-Congressman Taulbee. The ball was found wedged in the orbital cavity directly at the base of the brain and about two inches from the spot where it entered. The doctors state that Mr. Taulbee could not have lived under any circumstances. After the autopsy the remains were shipped to Mt. Sterling, Ky., where the interment will take place.

The Launch of the Newark.

WASHINGTON, March 13.—The Naval Committees of both Houses have accepted Mr. Cramps' invitation to attend the launch of the new cruiser Newark from Cramps' yard, in Philadelphia, on Wednesday next. Secretary of the Navy Tracy with a party will also be present. The entire delegation will leave Washington at 7:20 a. m. by the Pennsylvania Railroad. Miss Boutelle, daughter of the Chairman of the Naval Committee of the House, has consented to christen the Newark.

Mr. Wanamaker Goes South.

WASHINGTON, March 13.—Postmaster-General Wanamaker left Washington to-day on his contemplated trip South; accompanied by his wife and daughter, Mrs. Benjamin Harrison, Mr. and Mrs. Russell Harrison and several friends of the President and family. The party will be absent for ten days or a week in the South, and on their trip will visit Charleston, Savannah, St. Augustine, Fla., and on their return Atlanta, Ga., and Richmond, Va.

The Vote on the Blair Bill.

WASHINGTON, March 13.—The Senate has agreed that at 2 o'clock on Thursday, March 20, the general debate on the Blair Educational bill shall close, that Mr. Blair be allowed until 3 o'clock to make a closing argument, and then debate on the amendments shall continue until the bill comes to a vote. Mr. Plumb has given notice, however, that he will call up the Silver bill next Monday and antagonize the Blair bill with it.

Superintendent of Immigration.

WASHINGTON, March 13.—The President appointed John B. Weber, of Buffalo, N. Y., Superintendent of Immigration at New York, and Colonel James O. O'Beirne, of New York, Assistant Superintendent. While the matter has not been finally decided it is understood that the salary of the superintendent will be fixed at $3,000 per annum and that of assistant superintendent at $4,500.

$10,000 for an Indian Heir.

WASHINGTON, March 13.—Senator Plumb introduced a bill appropriating $10,000 to be paid by the secretary of the Interior to Lucy J. Fruner, heir of Black Beaver, a Delaware Indian, for services rendered by him as a guide to United States troops in 1861.

Pensions for Ninety-Day Soldiers.

WASHINGTON, March 13.—Mr. Bliss, of Michigan, introduced a bill in the House granting a pension of $8 per month to the honorably discharged soldiers and sailors of the war who served ninety days.

THE DAILY PRESS

IS AN EVENING EDITION OF THE WEEKLY CONSTITUTIONALIST AND IS ISSUED AT No. 3 NORTH AVENUE, EVERY DAY—EXCEPTING SUNDAYS AND HOLIDAYS—AT FIVE O'CLOCK IN THE AFTERNOON; SENT THROUGH THE POST OFFICE AT $5.00 A YEAR, OR DELIVERED BY CARRIER AT 10 CENTS A WEEK.

IT IS DEVOTED, LOCALLY, TO THE INTERESTS OF THE CITY OF PLAINFIELD, ITS SUBURBS AND ITS NEIGHBORING TOWNS; AND, POLITICALLY, TO THE ADVANCEMENT OF "THE GREATEST GOOD TO THE GREATEST NUMBER."

CORRESPONDENCE SOLICITED ON ALL MATTERS OF PUBLIC CONCERN, BUT PUBLISHED ONLY WHEN ACCOMPANIED BY THE NAME OF THE WRITER, IN CONFIDENCE, AS ENDORSING THE TRUTH AND HONEST INTENT OF THE COMMUNICATION.

ADVERTISING RATES MADE KNOWN ON APPLICATION AT THIS OFFICE. NOTES OF CHURCH ENTERTAINMENTS, FAIRS, SOCIABLES, LECTURES, CARDS OF THANKS, LODGE RESOLUTIONS, ETC., INSERTED FREE OR NOT, AS CHARITY OR JUSTICE MAY DEMAND.

W. L. AND A. L. FORCE, - PUBLISHERS AND PROPRIETORS.

J. A. DEMAREST. - - MANAGING EDITOR.

DOING BUSINESS WITHOUT ADVERTISING IS LIKE WINKING IN THE DARK, YOU KNOW WHAT YOU ARE DOING, BUT NOBODY ELSE DOES.

BY THE WAY.

—Oh! for a Y. M. C. A. building.

—Shoebuckles are much affected by ladies.

—After-Lenten weddings will be numerous.

—Building booms have somewhat depleted the lumber and brick yards.

—Ice machines are to be made and placed in the market for family use.

—Aaron Jimmerson has some brick to sell, and advertises them in another column.

—Messrs Michael Quinn and Abraham Wesley Brown, are attending the great horse sale in New York in the expectation of bringing blooded stock to Plainfield.

—The members of Franklin Council, No. 41, Jr. O. U. A. M., are requested to attend their regular meeting to-night, as there will be business of importance transacted.

—The young people of Warren Mission will have a good time to-night. It is their second sociable of the year, and a fine programme has been arranged for the occasion.

—The regular mid-week meeting of the Reform Club will be held in Reform Hall, this evening, at which all will receive a cordial welcome. Hour for commencement, 8 o'clock.

—The bonded indebtedness of the township of North Plainfield for Johnston drive, will be wiped out this year with the payment of $5,500 and interest, the last of the series of bonds.

—There will be a prayer meeting under the auspices of the Gospel Band, tomorrow evening, at Mrs. Rothenhouse, 116 West Second street, also at Mrs. Hanglighter, 41 Spooner avenue.

—An uncomfortably tight shoe, says an exchange, may be made easy by laying a cloth, wet in hot water, across where it pinches, changing several times. The leather will then shape itself to the feet.

—The team of five men that will bowl against the Mondays, of Westfield, on the Crescent alleys this evening, will be selected from the following: Van Emburgh, Emerson, Rogers, C. Teel, Thiers and Haven.

—Every family in Plainfield that is particular and choice about its table, buys its sea food of Rogers. He has the freshest and greatest variety. He is offering today oysters, shad, lobster, scollops and other delicacies of fresh and salt water. On the first of April he will remove from 17 West Front street to 42 West Second street.

—The Central railroad company has issued public notice that the new station of the Allentown Terminal R. R., at Allentown, will be completed and open for business next Monday, beginning with which date all the passenger trains of the Central railroad of New Jersey and East Penn Branch of the Philadelphia & Reading railroad will run to and from the new station.

—The Elizabeth *Herald*, yesterday, republished accounts of two attempts at highway robbery in this city. One account which was true, is taken from these columns but without credit and printed as the *Herald's* own. The other, which was a fake, is credited to the irresponsible paper in this city that printed it. The *Herald* has learned that "If it's in THE PRESS it's so;" but if its in any other paper, don't accept the responsibility of it.

—With the thermometer at 70 degrees above zero, this thirteenth day of March, a woman in a sealskin cloak paused on Front street, greeted a woman with no wrap and a sunshade, and chatted about the horrid heat, and the blizzard anniversary, and the robins' early arrival, and the night-song of the North American Summer insects now heard in the land. And on the one side of the street crocuses nodded gaily, while on the other a bank of snow chillily oozed its frostiness away. Sich is life in these degenerate seasons.

Bad blood causes dyspepsia and dyspepsia reacts by causing bad blood So both go on, growing worse, until the whole system is poisoned. The surest means of relief for the victim is a thorough and persistent course of Ayer's Sarsaparilla.

A HOUSEHOLD SAVED FROM DEATH.

Suffocation and Fire Averted by Prompt Action of Night Guardians.

Smoke was pouring from every nook and cranny of the building at Nos. 5 and 7 Somerset street when Nightwatchman Ben. Wright drew near the place at twenty minutes past three this morning. Rapping on the pavement with his long night stick, and shouting that a house was afire, Wright promptly summoned policeman Eugene Laine, and together the twain thumped away on the entrance doors till the inmates of the building were aroused. A lively scene verging on a panic followed, but the coolness of the two guardians of the city's safety soon restored presence of mind. Investigation showed that a large panful of clothes had been left to soak in hot water on a kitchen stove, that the water had all boiled away, that the top of the stove had become red-hot, and that in consequence the clothes had caught fire and smoldered and filled the place with smoke. The garments were just bursting into a blaze when Laine and Wright arrived with extinguishing buckets of water. The entire household must have been smothered in a short time, and a serious fire would have followed, as the flames could easily have communicated with woodwork.

The building is occupied by Rudolph Laurent, the watchmaker, and by policeman Giese's restaurant. The rooms over the restaurant were filled with members of the family and boarders, all of whom were severely choked.

Plainfield Cases in the County Court.

Ex-Mayor Rockfellow and the well-known firm of Davison, Silvers & Co., have been engaged in a law suit for the last six months or more. In the end the ex-mayor as usual "got there." The other side won in the lower Court, but yesterday on appeal Mr. Rockfellow carried his points and Judge McCormick decided in his favor immediately upon the conclusion of the arguments of counsel. The counsel were Craig A. Marsh for Mr Rockfellow, and Thomas H. Shafer for Davison, Silvers & Co.

The Court announced its decision in the case of Charles S. Guion, Executor Exceptant, *vs.* Levi Hetfield, Guardian, which was a contest as to whether a piano belonged to the estate represented by Mr. Guion, or to a young lady as claimed by Mr. Hetfield. The decision was in favor of Mr. Guion. Craig A. Marsh was counsel for Mr. Guion, and R V. Lindabury represented Mr. Hetfield.

The New Broom Sweeping Cleanly.

Street Commissioner Meeker has begun in a way to gratify the people, and he seems made of the stuff to keep it up. You can now cross North avenue for the first time in many weeks, without walking a block or so to a corner walk. The Commissioner tells THE PRESS that he will clean the principal business streets whenever they need it, if it is twice a week.

The late Street Commissioner was opposed to taking the mud off the streets—he said if he did the macadam would get worn out. The present Commissioner proposes to keep the streets free from mud and dust, and if the macadam is worn out he says he'll repair it. Instead of half-a-dozen at work on a job, Commissioner Meeker puts two at it and if they can't do it he will discharge them and give it to two others.

This is Merely a Rumor Yet.

For some time there have been murmurings of dissatisfaction within the membership of Mr. Cleaver's church, at the encroachment of the management of the Reform Hall property upon their leasehold rights. An indifferent regard for the evenings set apart for church worship, have done much to impair the practical work of the congregation, and at last they have determined to look about for other accommodation.

In all probability this congregation will secure the hall in the Chautauqua Building, where they will have full control.

They Were All Handsome, and Under 26.

The Crescent alleys were crowded with ladies on Monday evening, which has been set apart for them. About thirty ladies made scares ranging from 19 to 119.—*Central Times.*

It is more than unkind in the *Central Times* to intimate that the ladies at the Crescent alleys "made scares;" and it is wicked to state that these same ladies, whose appearance does not suit our fastidious contemporary, "ranged from 19 to 119."

Bound to Skip Rope Though the Heavens Fall.

A Franklin school girl was skipping rope merrily along West Sixth street this morning when she caught her foot, fell and struck her head on the pavement. She was stunned and remained insensible several minutes, but after resting at her home all the morning was able to slip out of doors and skip rope again this noon.

Miss Bessie H. Bodine, of Burlington, Vt., had a disease of the scalp which caused her hair to become very harsh and dry and to fall so freely she scarcely dared comb it. Ayer's Hair Vigor gave her a healthy scalp, and made the hair beautifully thick and glossy.

—If a drop of permanganate of potash changes the color of a glass of water the liquid is unfit to drink.

$500 Reward

Is offered, in good faith, by the manufacturers of Dr. Sage's Catarrh Remedy for a case of catarrh which they cannot cure It is mild, soothing and healing in its effects, and cures "cold in the head," catarrhal deafness, throat ailments, and many other complications of this distressing disease. 50 cents, by druggists.

PLAINFIELD'S WATER SUPPLY.

The Tremendous Test That the "Underground Lake" Will be Put to.

Work has already been begun on the permanent plant of the Water Works company of Plainfield, at the location just North of Netherwood station. Six-inch wells are being driven, of which there are to be twenty.

As soon as five are completed, centrifugal engines will be put at work on them capable of pumping one million gallons in twenty-four hours. The pumps will be kept working night and day, and when all the wells are in use, four million gallons will be drawn from them every twenty-four hours.

Test tubes have been driven all over a territory of four square miles about the works. These will show if any lowering of the level of the water in them results from the continuous draft upon the wells. Contractor Moore is certain that in spite of the millions of gallons of water that will be pumped out, the supply below will not be affected in the least. The test tubes are expected to prove this.

PARTICULAR MENTION.

Mrs. T. R. Cone of Broadway, is spending the day with Fanwood friends.

The Rev. Father Glennon of Asbury Park, delivered a very instructive sermon on "Prayer" in St. Mary's church, last evening.

The Woman's Home Missionary Society will hold it regular meeting for sewing, to-morrow afternoon at 2:30, at Mrs. Newhall's, 20 East Seventh street.

The only Democrat elected in Bernard Township was Dr. W. W. Dorland, Overseer of the Poor, and he is expected to take care of the rest of the Democrats left out in the cold.

Dr. C. A. Gregory's health which was so improved by a recent stay at Lakewood, is not so good since, and he returned today to that Winter resort among the pines of New Jersey.

At the home of the bride's uncle, Mr. David Clark of East Fourth street, at five o'clock last evening, Miss Lizzie Stites was united in the holy bonds of matrimony to Mr. Daniel Schenck of East Front street.

The subject for Bible study at the young people's meeting in the Crescent Avenue church chapel to-morrow evening, will be, "The man who is a Christian: His Future." Mr. J. W. Gavett will conduct the study.

Hon. E. R. Pope today received his commission as Postmaster of Plainfield, N. J. Postmaster Force personally delivered the official document. The new Postmaster will take possession of the office at any time he wills.

Ex-Councilman Wilton Fitz Randolph, formerly of this city, has been exonerated by the Southern Club, while Major William Hancock Clark has been expelled. Clark is the man who created a sensation on the evening of January 10, by firing his revolver four or five times, without effect, at Randolph, a fellow-member of the Club, in front of the club house in Twenty-sixth street, New York.

A Baby-Carriage Runs Away.

Thumping noisily from step to step, and bounding from side to side of the narrow passageway, a baby-carriage whizzed down two continuous flights of stairs in a Park avenue dwelling this morning. The street-door was wide open and the carriage skated across the sidewalk and street and wrecked itself against a hitching post on the opposite side. The horses, though unused to such antics by peramb.ulators, did not resent the intrusion on their section of the thoroughfare, but the pedestrians, in spite of their being accustomed to dodging baby-carriages at all times, hopped wildly about and behaved in a manner most frantic t ill it was ascertained that the runaway vehicle was unoccupied. The handle of the carriage had slipped from the clutch of the little girl who had been hauling the carriage up-stairs.

Thirteen at Dinner With Contractor Moore.

Mr. Charles K. Moore, the contractor for the Water Works of Plainfield, gave a complimentary dinner at his home in Fanwood, Tuesday evening, after the votes were counted, to Freeholder Kyte and the other Republican candidates whom he had worked so strenuously and successfully to elect in the Township.

There were present thirteen, including the two "Mascots" of the day—Miss Madeline Robinson and Master James Moore II—and all the elected. Mr. Kyte and others responded in great shape to the toasts proposed for each by the generous hostess.

The Congregational Circle's Programme.

At the meeting of the Congregationalists' Circle of the C. L. S. C., to be held in the church, to-morrow evening, the programme will be:

Quotations from lesson in Physics.
Questions in Roman History prepared by Committee to be passed around the class.
Zanthippe Personified.
Music by Trio Club.
Questions in Latin Literature to be distributed same as Roman History.
Reading from Dickens' Pictures in Italy.
Questions 1 to 19 in March Chautauquan in Physics.

Unfortunate George Staples.

George Staples, brakeman on drill engine No. 30, fell in front of the engine at Dunellen, last evening, and had part of his left foot badly injured. Dr. Fritts was summoned, dressed the wound and cared for the man.

—Lenten luncheons are very simple.

CONTINUED.

SAVE $3.50 TO $7.50.

We will continue to make Carpets free and give in the best corrugated lining until MARCH 15; and if they are not wanted for present use, we will hold them until needed. The stock is the largest and most varied ever shown in this city—all new, fresh goods. Our prices, in many cases, are actually lower than in New York. You can save from $3 50 to $7 50 on a carpet by purchasing under this special offer; and we will guarantee entire satisfaction in every particular or the money will be refunded. This offer during the past month has been accepted by many of our citizens who formerly purchased their carpets in New York, which is a strong proof that we are giving better bargains than they can get there. Our stock of new Spring Mattings are all in now, and we show over thirty different patterns—very pretty styles—as low as 12½c and up. Curtain Poles, in ash, cherry, walnut, antique oak, ebony and brass, in 1¼ in. and 2 in., in stock, at low prices. EDSALL'S, 20 West Front street.

SAVE $3.50 TO $7.50.

PACKER'S FURNITURE EMPORIUM.

Large Assortment. Reliable Goods. Low Prices.

Making, Upholstering and Repairing a Specialty.

This is the time to have your SPECIAL WORK DONE PROMPTLY.

Nos. 23, 25, 27 and 29 PARK AVE., PLAINFIELD, N. J. 1-3-tf

SEA FOOD.

I desire to inform my customers and the public generally, that on or about APRIL 1, I shall remove my business from No. 17 West Front street, to No. 42 West Second Street, near Madison avenue, where I shall be pleased to serve you with SEA FOOD.

Yours Respectfully,

D. W. ROGERS. 3-13-tf

CARPETS!

I HAVE JUST RECEIVED A LARGE STOCK OF

Body Brussels, Tapestry & Ingrain Carpets

Which for *STYLES* and *QUALITY* will compare favorably with any.

An experience of 25 years in the Carpet business enables me to select the BEST MAKES and most DESIRABLE PATTERNS.

HOWARD A. POPE.

Everything in the way of *DRY GOODS* or *NOTIONS*, at the old corner, FRONT and SOMERSET STREETS. 11-13-y

Continuation of Low Prices

At which WALL PAPER is sold at

The Plainfield Wall Paper Ware House, 67 North Ave.

IT will pay to visit the store and inspect goods, even if not intending an immediate purchase.

Fine line of ARTIST MATERIALS and STATIONERY.

EDWARD LOVE, Prop'r.

Agent for CHILTON MIXED PAINTS. Best on the Market. 1-6-tf

PEARS' SOAP sold at ACTUAL COST

Would be dearer than REYNOLDS' TRANSPARENT SOAP.

For example, we sell a cake of clear, perfumed soap for 10 cts., twelve for $1.00 (about 8c. each). Every cake warranted to wear "to nothing" without crumbling.

For those who prefer an opaque soap we have a PALM SOAP superior to any we have ever before handled.

Our Soaps are made wholly from Vegetable Oils, a fact appreciated by all who use them, that is, by the best people in Plainfield.

REYNOLDS' PHARMACY.

Park and North Avenues. Established 1868.

IF EXTENSIVE VARIETY,

Latest Designs, Lowest Prices,

Is of any object when selecting

WALL PAPER,

Then you should not fail to call at the store of

A. D. VAN SCIVER, 47 NORTH AVE.,

Opposite Depot.—Plainfield, N. J.

N. B.—*ALL BRANCHES OF PAINTING A SPECIALTY.*

COAL LUMBER And Builders Supplies LOOMIS & RICE 49 B'DWAY

PECK'S CORNER.

THE SIZE OF PECK'S STOCK IS THE REASON FOR THE Groaning of his Shelves!

KLINE & STAATS,

DEALERS IN

Coal, Wood, Hay, Feed, Straw and Grain.

TELEPHONE CALL, 58.

Yards—Corner of Front St. & Grant Ave.

BRANCH OFFICE—North Ave., opposite Station.

The *BEST GRADES OF EVERYTHING* at the *MOST LIBERAL PRICES.* 9-6-tf

OUR MOTTO:—LOWEST PRICES CONSISTENT WITH GOOD QUALITY AND HONEST QUANTITY.

Creamery Butter and Coffee, Specialtie
Philadelphia Sugar-Cured Hams, 15c.
Ferris Boneless Bacon, 16c.
Large variety of Canned Goods and Dry Fruits.

Please call and examine goods and prices

P. M. DEMAREST, 25 PARK AVENUE. 3-6-tf

Strawberry Crush. Strawberry Crush.

Lovers of Strawberries, Attention!

STRAWBERRY CRUSH IN FEBRUARY.

The pure ripe fruit suspended in Syrup—Delicious.

The Original Popular Drink of last season again with us.

Registered Pharmacists (only) constantly in attendance at our Prescription Department.

L. W. RANDOLPH, 21 W. FRONT STREET, PLAINFIELD, N. J. 3-1-tf

BABY CARRIAGES.

We are in receipt of an early shipment of children's carriages, ranging in price from $6.75 upward.

Our specialty is something extra fine at $15; it will pay you to see it before buying.

A. W. RAND, 24 West Front Street. 1-3-tf

JAMES HARDY, THE CONTRACTOR, No. 20 Somerset street.

R. W. RICE & CO., The Leading Grocers.

We have made arrangements with th largest and best creamery in New York State, and we will furnish our customers with the very finest grades of CREAMERY BUTTER, at the price you are now paying for a poorer quality.

Just Received—The very best quality of Ceylon, Formosa and Young Hyson Teas, the first of the May pickings. We solicit a trial order.

All Goods Reasonable, Seasonable and First-Class.

Call and see our stock of fruits and vegetables.

R. W. RICE & CO., Grocers, corner of Duer and Emily streets. Telephone 75 b. 1-12tf

TRY B. T. Barnes' Flaxseed & Lemon COUGH DROPS.

Opposite the Post Office. 12-12-tf

M. E. MOORE, --Practical Builder.-- RESIDENCE—18 NORTH AVENUE, PLAINFIELD, N. J. 9-10-tf

G. H. VAN NEST, Meat, Fish, Vegetable and Produce MARKET!

25 SOMERSET STREET.

Orders called for and goods delivered free of charge. 11-14-tf

A Great Bargain in the Following Canned Fruits and Vegetables!

	Canned	Doz
California Cherries,	25c	$2.50
" Plums,	25c	2.50
" Apricots,	25c	2.50
Franklin Brand Corn,	10c	1.15
Standard Jersey Packed Tomatoes,	10c	1.10
Stringless Beans, extra choice,	15c	1.50

Estelle, Taylor & Neuman, 79 Broadway, cor. Fifth St. 7-28-

PEERLESS DYES Are the Best. SOLDBY Druggists

GRIEF FOR A LOCAL JEHU.

A Plainfield Hackman Gets a Bill for $200 and a Threatening Letter.

One of Plainfield's hackmen has donned sackcloth and ashes because of the receipt of a bill for $200 and a letter demanding payment. The relentless creditor is Chas. W. Budd, the World's champion live bird shot, who claims to have lost, through the hackman's carelessness, first prize money in the big $400 purse at the tournament of the Middlesex Gun Club at Dunellen, last Fall. Like other great sportsmen, Budd has always, ever since he started out to be a marksman, had a favorite gun, and when the weapon with which he is particularly skillful is absent he experiences a spirit of considerable homesickness and seems more or less at loss.

Budd traveled nearly three thousand miles, last Autumn, purposely to make big money at the Dunellen shoot, and when he appeared on the grounds with his old reliable weapon under his arm the sportsmen already assembled knew that he had come prepared to waste no powder but to bag every bird and capture consequent prizes. Everything went smoothly till the last day of the tournament. The smaller matches were shot off, prize money was divided, and Budd got his share. But thus far all had been small potatoes. The $400 purse was the great stake for which he was waiting. This was to be the attractive card of the final day, and the day before Budd began to dream of coffers of gold.

Twilight was settling down over the landscape. Scores of cooing pigeons were nestling together in the wicker-work crates, unconsciously awaiting the morrow's execution. Long lines of powder-smoke drifted lazily along the atmosphere and enveloped the Watchung mountains in their hazy folds. Champion Budd, with his record thus far clean, handed his gun to the driver of a Plainfield hack and stepped jauntily towards the cushioned seat behind. The hackman urged his fleet steed forward for Plainfield. His injunctions had been to get home soon and to take good care of the gun. Jealously he guarded the sacred weapon till the macadamized road was reached, but then he devoted his attention entirely to speeding and forgot his other charge. On West Front street there came a sudden swerve to avoid a passing carriage, and with a snap and clatter the gun fell from the driver's seat to the ground. Heavy wheels instantly passed over it and crushed out its usefulness forever. Stock was splintered; barrels were twisted; mechanism was ruined. Beautiful language floated out on the air, and champion and hackman parted to meet no more.

Next day Budd had to shoot with a strange gun, and in consequence his record was far from good. First money slipped from his grasp; second followed suit; and at last, despite his former prowess, he found himself "out" of the divide entirely. When he left for home it was with great strains of regret tugging at his heart.

The letter which has just reached the hackman is as brief as the hackman's face is long. The charge is made that the hackman deliberately planned the accident and ruined the gun as the result of bribery by an opponent of the champion. The hackman is inconsolable, but he will doubtless brighten up when he learns that Budd is an inveterate joker and in resurrecting the tournament affair is seeking only another avenue of sport.

MAKE A MOVE!

Veterans Want the Monument Hurried.

The matter of erecting a soldiers monument in Plainfield is still in the hands of a committee and sub-committee of the G. A. R. Veterans speaking of the matter this morning expressed the hope that the project would soon be taken up for final action, as thorough success depended greatly on prompt measures. Several plans are still under consideration by the committees, who await the return of a leading officer to town before making final report to the Post. It is considered important that the ultimate plans be definitely announced, that subscriptions may be secured for the amount necessary for completion of the work. The time is drawing nigh when begins the egress of wealthy citizens for their Summer pleasure trips, and it is desired by those interested that final agitation of the matter soon be made. One point seems already to be determined, the monument—a handsome and costly structure—is not to be doomed to ornament some unseen spot, but will occupy the commanding site in the triangle in front of the Crescent Avenue church. For this result a measure of thanks is due to THE PRESS.

To Change Their Meeting Night.

The Young People's League of the First Baptist church, have changed the night for holding their devotional meetings from Sunday at 6:30 P. M., to Friday evenings at 7:30. They will hold a short meeting to-morrow night after which the annual election of officers will take place. Mr. Ernest Marx has consented to take the flash light of those present, which he was to have taken at their sociable several weeks ago, at which time he was detained at home by illness.

The young people of the church, congregation and Sunday school are most earnestly requested to attend the meetings and bring a friend with them.

Bid me discourse, I will enchant thy ear with remarkable tales of astounding cures of all sorts of suffering by Salvation Oil, the greatest cure on earth for pain. Price 25 cents a bottle.

Republican Success in Union.

The election for Freeholders in Union county, Tuesday, as stated in yesterday's PRESS, resulted in favor of the Republicans, who carried Cranford, Clark, Linden, Westfield and Springfield townships by increased majorities.

The next Board of Freeholders will stand—Republicans, 10; Democrats, 7. Freeholder West, against whom a bitter fight was made in Linden, was elected by 61 majority. Littell, (Rep) carried Cranford by 40 majority, defeating Freeholder Van Saun (Dem).

The board for 1890-91 will be as follows:

Elizabeth—Bender, D., O'Sullivan, D., Trahon, D., Russell, D.
Rahway—Wright, R., Howard, R.
Plainfield—Hubbard, R., Vanderbeek, R.
Westfield—Pierson, R.
Fanwood—Kyte, R.
Cranford—Littell, R.
Linden—West, R.
Union—Doty, D.
Springfield—Roll, R.
Clark—Thompson, R.
Summit—Briant, D.
New Providence—Jones, D.
Republicans, 10; Democrats, 7.

Plainfield's Birds Win.

(From Yesterday's Elizabeth Journal.)

A cocking main engaged the attention of the breeders of "fighting stock" in this city last night. The main was held on South Front street, and was witnessed by a large crowd of local, Plainfield and Rahway sports. Birds from this and the two cities named were entered and some desperate and hard fighting was witnessed. The Plainfield birds took five out of the seven fights that took place. They were pitted against 'Port birds, who were easily defeated, as they were nearly all runaways and had no fight in them. Pat Tevlin's bird in a hard fought battle defeated a Plainfield cock.

This was the only local bird that won a bout. A Rahway entry also won a fight. Bob Walpool handled the Plainfield and Rahway birds and Pat Tevlin looked after his own and the 'Port birds. The betting was about even and it is rumored that a large amount of money changed hands. The out of town sports were highly elated over the success of their birds.

Homesick, But Resented Sympathy.

A lost dog was in town last night, sniffing wistfully at the skirts of passers-by and following all sorts of vehicles about. It finally lay down on the pavement on Front street, and a small crowd gathered about. Some volunteered the opinion that the animal was ill, and attempted to diagnose the case; others thought it hungry and sought to feed it; soothing hands were stretched forth, and expressions of pity were rendered; but of a sudden the dog made a snap, a snarl and a rush through the ranks of his sympathizers. The cry "He's mad!" was raised, and several of the younger element gave chase. The dog leaped into a country wagon and was driven home with his regained master.

The Political Complexion of the Somerset Board.

The new Board of Freeholders of Somerset county will stand 6 Democrats to 4 Republicans, elected as follows:

Bernards—Aaron Dilly, D.
Bedminster—Geo. W. Ballantine, D.
Branchburg—John N. Yawger, D.
Bridgewater—Hiram Rockafellow, R.
Franklin—J. C. Staats, D.
Hillsborough—Jno. S. Everett, D.
Montgomery—Jacob M. Vreeland, R., re-elected.
North Plainfield—W. E. Jones, R., re-elected.
Borough of North Plainfield—George Bulman, R.
Warren—Israel Adams, D.

Getting Ready for Memorial Day.

The members of Winfield Scott Post, No. 73, G. A. R., are already planning for an elaborate celebration of Memorial Day. At the regular encampment of the Post Tuesday evening, an entirely new Memorial Detail was appointed, consisting of Comrades I. L. McVoy, W. W. Coriell, H. C. Drake, and Wm. Day, of this city, and Samuel Reese of Westfield. At the same session Comrades John E. Stewart, George W. Moore and J. M. Atwood were appointed a detail to draft a set of resolutions upon the death of their late Commander, Isaac Brokaw. A copy of the resolutions will be presented to the widow of the deceased.

Victims of the Flowing Bowl.

Two prisoners appeared before City Judge W. R. Codington, this morning, in answer to the charges of drunkenness and disorderly conduct. Each pleaded that it was his first offense, and appeared very contrite. One was fined $10, the other $5.

Other gentlemen who became boarders in the station-house, last evening, were too indisposed to visit the Judge this morning, and their cases will be held over till to-morrow.

Look Out For the Dunellen Women.

A despatch from New Brunswick says: "Mrs. Delia Langlob, of Dunellen, was lodged in jail here today, on a charge of attempting the life of her husband. It is said she assaulted him with sticks, tried to stab him with the household knives and forks, and although she did not inflict a fatal wound she made him tolerably miserable and scared him badly. Justice A. L. Storms committed her for the Grand Jury."

It is asserted that Booth and Salvini keep their voices clear by the use of Dr. Bull's Cough Syrup.

TRADE AND TRAFFIC.

AMERICA stands first among the nations of the globe in the manufacture of finished iron and steel products.

THE production of sorghum sugar in the United States last year amounted to 578 tons, as against 312 tons in 1888.

A MILLION dollars worth of the little Greek grapes called English currants come to us by way of England every year.

THE Kansas salt product last year amounted to 547,224 barrels and 19,056 tons not put in barrels. Total value, $448,238.

EVERY year shows a large increase in the shipments of Russian petroleum to England, while America remains nearly stationary.

THE number of failures in the United States the past year was larger and the liabilities greater than for any of the past five years.

THE production of pig iron in the United States in 1889 amounted to 7,604,525 gross tons, as against 6,489,738 gross tons in 1888.

ACCORDING to the New York Sun the amount of English capital invested in the purchase of American industrial plants last year was $205,505,000.

EXPERTS in the coffee trade estimate that consumers of coffee pay annually about $18,000,000 for ground peas, beans and rye. These adulterants are added to ground coffee.

THE Bureau of Statistics estimate the value of the poultry products of the country last year at $200,000,000. In addition to this, eggs were imported to the value of $2,500,000.

THE cigar-making industry of San Francisco is almost dead, because of Chinese competition, and goods from Pennsylvania are sold cheaper there than they can be made at home.

"THERE are four products of California," says a Pacific coast journal, "which will shortly command the market of this country and will seek outlets abroad. These are raisins, prunes, figs and olive oil."

Catarrh

IS a blood disease. Until the poison is expelled from the system, there can be no cure for this loathsome and dangerous malady. Therefore, the only effective treatment is a thorough course of **Ayer's Sarsaparilla**—the best of all blood purifiers. The sooner you begin the better; delay is dangerous.

"I was troubled with catarrh for over two years. I tried various remedies, and was treated by a number of physicians, but received no benefit until I began to take Ayer's Sarsaparilla. A few bottles of this medicine cured me of this troublesome complaint and completely restored my health."—Jesse M. Boggs, Holman's Mills, N. C.

"When Ayer's Sarsaparilla was recommended to me for catarrh, I was inclined to doubt its efficacy. Having tried so many remedies, with little benefit, I had no faith that anything would cure me. I became emaciated from loss of appetite and impaired digestion. I had nearly lost the sense of smell, and my system was badly deranged. I was about discouraged, when a friend urged me to try Ayer's Sarsaparilla, and referred me to persons whom it had cured of catarrh. After taking half a dozen bottles of this medicine, I am convinced that the only sure way of treating this obstinate disease is through the blood."—Charles H. Maloney, 113 River st., Lowell, Mass.

Ayer's Sarsaparilla,

PREPARED BY

Dr. J. C. Ayer & Co., Lowell, Mass.

Price $1; six bottles, $5. Worth $5 a bottle.

WANTS AND OFFERS.

Advertisements under this heading, one cent for each word each insertion.

WANTED—Use of a piano a few hours each week. Or use of room where piano could be placed. Location must be central. Address, "Music," care of PRESS office.

WANTED—A girl for general housework in a small family. Apply at PRESS office.

HORSE and Truck for sale, cheap. Address M. C., PRESS office. 3-13-2

A GOOD Horse for sale, suitable for a lady. Apply to No. 230 W. Front street, Plainfield, N. J. 3-13-3

HOUSE FOR SALE—19 Orchard place. Easy terms. Inquire J. S. Clark, cor. Somerset and Front streets. 2-13-tas-tf

A VALUABLE Livery, Sale and Exchange Stables, in this city, for sale; with or without stock; room for 30 horses and 25 carriages. Address Livery, PRESS office. 3-12-4

FOR SALE—Fine large Antique Oak Refrigerator. Address Box 28, postoffice, Netherwood, N. J. 3 11,13,15

A YOUNG man wants employment; good penman; quick at figures; or is willing to work at anything. Address X., PRESS office. 3-10-4

MILK ROUTE for sale. Address H. M., Box 276, post office. 3-10-6

SEVERAL fine offices for rent in Chautauqua Building. Call at 33 Park ave. A. Vanderbeek. 3-10-tf

TO LET—Fine Basement, opposite station, and fifty other desirable places. Mulford, Broker, opposite station. 3-6-tf

ELEGANT offices to rent in Love building cor. North avenue and Peace street. Enquire in store. 3-4-tf

AN ice box for keg beer, for sale, cheap, at No. 17 Park ave. 2-26-tf

TO LET—192 West Front street, 7-room house, in good order; 3 minutes from Grant avenue station. 2-26-tf

TO LET—to a small family, three rooms on second floor, and use of kitchen on first floor, together with half of garden. Location, Duer street. Apply at PRESS office. 2-8-tf

FURNITURE STORED. Low rates; clean, separate rooms. C. Frank French, 69 Somerset street. 2-4-tf

ALL LADIES wishing a thorough knowledge and education in Millinery and Dress Cutting, can have the opportunity on easy terms and at convenient hours. MRS. L. ADAMS, No. 5 East Front street, opposite Park ave. 9-12-6m

WANTED—Work cleaning Vaults and Cesspools. Satisfaction guaranteed. City Odorless Excavating Works, 206 Broadway. Mrs. David Jones, Proprietor. No connection with JONES & Co. 6-11-tf

STREET SPRINKLING business for sale, with the privilege of drawing water from the raceway. For full particulars apply to P. M. French, city. 3-6-mo

M. M. DUNHAM,

REAL ESTATE AND INSURANCE,

7 EAST FRONT STREET. 3-13-y

ROYAL BAKING POWDER

Absolutely Pure.

This powder never varies. A marvel of purity, strength and wholesomeness. More economical than the ordinary kinds, and cannot be sold in competition with the multitude of low test, short weight alum or phosphate powders. Sold only in cans. ROYAL BAKING POWDER CO., 106 Wall St., N. Y. 6-30-y

ARRIVAL & DEPARTURE OF MAILS

NEW YORK MAILS.

CLOSE—7:30 and 10:00 A. M.; 1:45, 5:30 and 8:00 P. M. The 7:30 A. M., 1:45 and 5:30 P. M. are regular mail trains, stopping at all mail stations. ARRIVE—5.12, 7.30, 8.30, 11.46 A. M.; 2.30, 5.30 P. M.

SOMERVILLE, EASTON, ETC., MAILS.

CLOSE—4:45 and 7:30 A. M., and 4:30 P. M., (the latter a direct mail for Phila. and Trenton.) ARRIVE—8.50 a. m. 2.40 and 6.30 p. m.

SUNDAY MAILS.

Arrive at 6.12 and 9.30 a. m. Office open from 9.30 to 10.30 a. m. Mail closes at 7 p. m.

Mail for Warrenville closes Tuesday, Thursday and Saturday at 12 m.

Post Office opens at 7 a. m. and closes at 7.30 p. m. Saturdays closes at 8.00 p. m. Open every evening until 8.30 p. m., to owners of lock boxes.

Office Closed after 10 A.M. on all National Holidays.

Money order office open from 8 a. m. to 8 p. m. Saturdays to p. m.

W. L. FORCE, Postmaster.

BRICK! BRICK!

100,000 BRICK FOR SALE.

Parties in need of brick would do well to call at **A. L. Jimerson's Yard**, at Netherwood, before purchasing elsewhere, as he has best quality, and is closing out the stock on hand. 3-12-w

SPECIAL NOTICE.

Annual Meeting of the S. S. G. C. & R. U. C.

The adjourned annual stockholders' meeting of the Seaboard Sanitary Garbage Cremating and Refuse Utilizing Co., will be held at the office of the company on SATURDAY, MARCH 15, at 2:30 P. M. SEYMOUR G. SMITH, Sec'y. 3-6-8

FOR SALE,

The fine residence and grounds, No. 63 Grove street. The lot is 100 feet front by 250 feet deep. House has 14 rooms and contains all improvements; carriage house and stable on the lot; all in perfect order; terms easy; can be seen at any time. Inquire of the owner on the premises, or of E. A. CARTEY, 51 Liberty street, New York. 3-8-3w

USE

Kreyler's

COCOA

FOR BREAKFAST AND SUPPER.

VANILLA CHOCOLATE

(Pink Wrapper),

FOR EATING AND DRINKING.

For Purity of Material and Deliciousness of Flavor, UNEXCELLED.

SOLD BY ALL GROCERS. 12-9-3m

NATIONAL BANK STOCK

At PUBLIC AUCTION.

The subscribers, executors of the estate of Sarah M. Latimer, deceased, will sell at Public Auction on

THURSDAY, MARCH 13, 1890,

at 3:30 o'clock P. M., at LAING'S HALL, PLAINFIELD, N. J., 209 shares of First National Bank stock, Plainfield, N. J.; 68 shares of City National Bank stock, Plainfield, N. J.

Conditions made known on day of sale.

NELSON RUNYON,
WILLIAM H. SHOTWELL,
JAMES F. MACDONALD,
Executors. 3-6-10

THE FINEST

Imported English Tricycle

In this country

FOR SALE.

Address THE PRESS Office. 3-10-tf

ISAAC BROKAW & SON,

Real Estate and Fire Insurance.

OFFICE—30 DUER STREET,

NORTH PLAINFIELD, N. J. 2-4-tf

NO CIGARETTES SOLD!

But any kind of a SEGAR you desire can be purchased Wholesale and Retail, at

Dobbins' Segar Store, 37 North avenue, Opposite R. R. Station.

He manufactures them and knows what they contain. TRY THEM.

LADIES' HAIR DRESSER.

1869. JULES BOUTES, 1890.

No. 7 WEST SECOND STREET.

—Artistic French Hair Cutter,—

Exclusively for

—Ladies and Children.—

N. B.—All kinds of HAIR GOODS on hand or MADE TO ORDER. 8-14-tf

LEWIS B. CODDINGTON,

(Successor to T. J. Carey.)

Furniture and Freight Express,

OFFICE—24 W. FRONT St.

LARGE COVERED VANS OR TRUCKS. Goods delivered to any part of the U. S. Satisfaction guaranteed. Charges reasonable. P. O. Box 19. Piano moving a specialty. 1-7-tf

Professional Cards.

MEDICATED

Sulphur and Vapor Baths,

followed by a thorough rubbing with alcohol. For men only. Hours 8 to 11 a. m.; 1 to 3 p. m. H. HORNISH, 25 W. 2d street, Plainfield, N. J. Refers to Drs. Probasco, Endicott, Fritts, Tomlinson, Geo. W. Rockfellow and T. S. Armstrong. 8-27-tf

DR. M. S. SIMPSON.

OFFICE AND RESIDENCE—30 W. FIFTH ST., CORNER OF LIBERTY.

OFFICE HOURS—Until 10 A. M., 1 to 3 P. M., after 6 P. M. 8-26-1y

DR. E. R. VOORHEES,

Veterinarian,

No. 29 NORTH AVE., (NEARLY OPP. DEPOT.)

RESIDENCE—104 West Front street. 4-27-tf

JACKSON & CODINGTON.

Counsellors-at-Law

Masters in Chancery, Notaries Public, Commissioners of Deeds, Special Master etc., Corner Park avenue and Second street. my10tf

WM. K. McCLURE,

Counsellor-at-Law.

Master in Chancery. Notary Public. Commissioner of Deeds.

Offices, North Avenue, Opposite Depot. my9

CLARK & REED,

Counsellors at Law,

FIRST NATIONAL BANK BUILDING.

A Typewriter possessing Valuable Improvements over the best of other machines. Uses no ribbon, the type prints directly on the paper, clean and handsome. Every letter in Perfect Alignment, neither too high nor too low.

The machine is light, simple and durable, and receives the unqualified praise of the intelligent operator.

PRICE—$100. Don't fail to see THE YOST. W. A. CODDINGTON, Agent, PLAINFIELD, N. J.

Shorthand and Typewriting.

LANSLEY BUSINESS COLLEGE.

ELIZABETH, N. J.

Best school to learn Stenography in the State. Positions furnished to graduates. Yost Typewriters in use. Circulars sent free. 2-19-tf

J. T. VAIL,

REAL ESTATE,

AND INSURANCE, 49 NORTH AVE.

DEALER IN

BLUE STONE FLAGGING, &c. 3-6-tf

BROWN & HILL,

Shaving and Hair Cutting Parlors,

[FORCE'S HOTEL,] No. 5 North Avenue.

Special attention paid to

Children's Hair Cutting. 2-25-tf

TAKE ONE.

Everybody ought to have one.
Nobody should be without one.
Children can educate themselves with one.
You can have one.
Call and ask for one.
Leave your orders and you'll soon get one.
On a cash basis is the way to do it.
Pay cash and get the benefit.
Everybody's doing it.
Don't get left.
It's worth the trouble.
All you have to do is—walk to the UP-TOWN GROCER and buy your Groceries.

J. F. MacDONALD,

46 & 48 E. Front Street. 1 18-tf

Ask to See Icarian,

The latest and most useful Invention.

For sale only by

Joseph M. Harper,

No. 75 PARK AVENUE,

3d store South of 4th street, Plainfield, N. J. 9-5-y

HOME OIL CO.,

DEALERS IN

Illuminating Oils,

Pratt's Astral, Home Oil, and Electric Oil,

Pratt's Stove Gasoline.

DEPOT—Grant Ave., near 2d St.

P. O. Box, 731.

Clark's Patent Family Oil Can loaned free of charge. 7-13-tf

TRY OUR

QUEEN and NEW ENGLAND BREAD.

HENRY LIEFKE

NO. 27 WEST FRONT STREET.

Educational.

RODMAN SEMINARY,

For Young Ladies and Children, will re-open Wednesday, Sept. 18. A department will be opened for young children, the method of instruction being based upon the Kindergarten system. French and German taught by the Berlitz method. For further particulars, address

MRS. R. C. DINGEE,
20 E. 8th Street, PRINCIPAL. 9-16-tf

MISS FAWCETT'S

Kindergarten & School,

49 CRAIG PLACE, near Grove St.

In each department elementary branches carefully and thoroughly taught, and every care taken to make early school life attractive. Circulars on application. 1-31-3m

Miss C. S. HELLWIG,

A graduate of the Moscow Gymnaise, and possessor of a Golden Medal presented by the Russian Empress to the best scholar, wishes pupils in the German and French Languages, and also Art Painting. Apply for particulars to Miss C. S. HELLWIG, 258 East Front street. 9-17-1y

Mr. T. E. HAZELL

TEACHER OF MUSIC.

Instruction given in Singing, Harmony, or upon the Violin. Director of Choral Classes. The art of *Reading Vocal Music* a specialty.

RESIDENCE—78 DUER ST., NORTH PLAINFIELD. 9-14-6m

Coal and Lumber.

A. D. COOK & BRO.,

Lumber and Coal Merchants,

CORNER PARK AVENUE AND RAILROAD,

PLAINFIELD.

All Lumber and Coal UNDER COVER.

ALFRED D. COOK. my10y1 ROBERT H. COOK

Miscellaneous.

CHAS. SEIBEL,

Furniture and Freight Express.

P. O. Box 75, Plainfield, N. J. All goods shipped in my care will receive prompt attention. my9

RICHARD DAY,

Livery Stables.

54 West Fourth Street. Carriages to meet all trains. All kinds of Turn-outs day or night. Family riding a specialty. Telephone Call 123. Leave orders at A. Titsworth's, No. 26 North ave my26

Carpenters and Builders.

JOHN T. ODAM,

Plain and Ornamental

SLATE ROOFER and REPAIRER.

Residence, corner Fourth and Sycamore Sts. Yard, near Freight House. P. O. Box 709, Plainfield, N. J.

New work warranted for one year. Slating over Shingles. Also, Felt and Gravel Roofing. 4-19-y

R. V. SAUMS,

Carpenter and Builder.

Residence Clinton avenue, near depot, Evona. P. O. Box, 1228. Jobbing attended to. Estimates given cheerfully on all kinds of work. 9-15-tf

PEARSON & GAYLE,

Carpenters and Builders.

RESIDENCE—W. J. Pearson, No. 13 Vine St.
H. E. Gayle, No. 72 E. 2d St.

ALL WORK PROMPTLY ATTENDED TO. 7-21-1

C. E. JOHNSON,

CARPENTER and BUILDER.

Office No. 27 Central avenue, PLAINFIELD. Residence, 28 East Second street.

JOBBING A SPECIALTY. my19tf

Undertakers.

A. M. BUNYON & SON,

Undertakers and Embalmers.

58 Park Avenue. Telephone Call No. 46. Residence, 48 Madison Ave. Telephone Call No. 27. Office of Hillside Cemetery

A. M. Bunyon. Elmer E. Bunyon. my29

M. N. TERRILL & CO.,

Funeral Directors.

(Successors to Ford & Stiles,) No. 29 East Front street, where may be found a full assortment of Coffins, Caskets, and everything required for funeral arrangements. Embalming a specialty, and satisfaction guaranteed in all cases. Calls will receive immediate attention day or night.

TELEPHONE, No. 44.

M. N. TERRILL—Practical Embalmer, and assistant to the late firm of Ford & Stiles. 5-3-tf GEO. W. COLE.

P. CASEY & SON,

Undertakers.

OFFICE—No. 16 W. Front Street

Residence, No. 25 Third street, corner New, Plainfield, N. J. Everything pertaining to the business always on hand, and lower than any other firm in the State. All calls promptly answered day or night. 4-26-1y

J. O. POPE & CO

INSURANCE AGENTS

No. 6 E. FRONT STREET. my15y

ABEL S. TITSWORTH,

LIFE INSURANCE AGENT.

Life Insurance effected in any reliable Company.

28 North Ave., Plainfield, N. J., near Depot. 1-25-

ALLEN, THE STATIONER,

Has added to his stock a fresh line of

Cards, Calendars and Toys for the New Year.

23 EAST FRONT ST.

ARNOLD,

The Grocer.

Cor. Somerset and Chatham Streets,

North Plainfield, N. J.

Marketing.

J. W. VANSICKLEN,

DEALER IN ALL KINDS OF

Fresh and Salt Meats, Oysters, Clams, etc. Game in season. No. 10 North avenue, Plainfield, N. J. Telephone No. 102. Orders called for and promptly delivered. All bills payable to me. my23

E. H. HOLMES,

DEALER IN

COAL.

OFFICE—With Adams Express, 25 NORTH AV

YARD—Madison Avenue, opp. Electric Light Station. 12-16-y

TORIES HIT HARD

Seeking Means to Recover Lost Popularity.

LORD CHURCHILL DENOUNCED.

His Constituents Condemn His Speech in the Most Vigorous Manner.

Fighting the Flames in the Morsa Mine. The Amazon Leader Killed—Pugilist Mitchell Held for Trial—The Irish Land Tenure Bill Rejected—Hours of Work Reduced by the German Government.

LONDON, March 13.—Despite the contemptuous references of the Conservative organs of Lord Randolph Churchill's attack upon the Government, there is abundant evidence that the Tories were hit hard and still feel the effects of the shafts of the Tory Democratic leader. The comparatively small majority by which Mr. Caine's motion was rejected is another source of annoyance and apprehension, and altogether the Ministerialists are in an unhappy frame of mind in contemplation of the undeniable fact that they have lost ground.

In view of this state of affairs the Ministry is already casting about for some means of recovering the popularity which the party has forfeited by its course since the opening of the session, and it is stated that the Government will attempt to achieve that end by bringing in a bill placing tea and coffee on the free list.

Although the Government's course has greatly increased the chances of the Liberals in many constituencies hitherto controlled by the Conservatives, the effect of Lord Randolph Churchill's speech in the Tory stronghold represented by him has been much like that of a boomerang. To say that Lord Randolph's constituents are furious over his performance is putting it mildly. Scarcely one can be found amongst them who does not condemn his utterances in the most vigorous English at his command, and already the suggestion is rife to hold a mass meeting to denounce him, though the political managers will hardly permit so extreme a course.

MORE BODIES RECOVERED.

Gangs of Men Still Fighting the Flames in the Morsa Mine.

LONDON, March 13.—Nineteen bodies have been recovered from the Morsa mine. The flames are rapidly spreading and there is very little hope of recovering many more bodies.

Gangs of volunteers are at work trying to check the progress of the fire and reach the entombed men.

Fully three-fourths of the men were married and leave large families. Telegrams of sympathy have been sent by Queen Victoria, the Lord Mayor of London and others to the families of the victims.

Must Return Money to the Times.

LONDON, March 13.—Irish newspapers report that the officials of the Government who were summoned to London to give evidence on behalf of the "Times," before the Parnell Commission, have received a circular calling on them to refund to the proprietors of that paper any money which they were paid while in London exceeding 4s. per day, besides third-class expenses. They are allowed to make the repayments by installments and are threatened with dismissal should they refuse to comply.

Canadians May Get Angry.

LONDON, March 13.—The congratulations concerning the agreement between Sir Julian Pauncefote and the United States, regarding the Behring Sea difficulty, are deemed premature by the "Telegraph." In an editorial it says: The Canadians will never agree to any practical monopoly of those waters by the United States and it predicts that bloodshed will be the result of the latter Power's endeavor to enforce its claims.

The Amazon Leader Killed.

PARIS, March 13.—Dispatches from Wiydah announce that the King of Dahomey has retired with all his fighting forces to Lama. He has lost in the attacks on the French a total of a thousand men and women warriors, including the commandant of his Amazon Guard.

Hours of Work Reduced.

BERLIN, March 13.—The German Minister of War has ordered that the working hours of the men employed in the gun factories and other military works at Spandau be reduced to ten hours a day. Heretofore the men have worked thirteen hours.

Stanley's Movements.

LONDON, March 13.—Mr. Stanley will leave Cairo on the 20th inst, will land at Brindisi and proceed to Nice, where he will remain a week. Thence he goes to Brussels and London, where distinguished honors await him.

Charlie Mitchell Held for Trial.

LONDON, March 13.—Mitchell, the pugilist, was brought before the Police Court charged with assault on Chesterfield Goode, the feather-weight. He was remanded on bail of £500, which was furnished by "Pony" Moore.

Restricting the Liberty of the Press.

LISBON, March 13.—The Government will shortly issue a decree restricting the liberty of the press, whose utterances have been embarrassing to the Ministry and the cause of much of the public disorder which has prevailed.

Accession to the Monks of Chartreuse.

PARIS, March 13.—The latest accession to the ranks of the world-famed Monks of Chartreuse is the Abbe Chaffant, a son of the Senator of that name, and an eloquent and fashionable preacher.

The Land Tenure Bill Rejected.

LONDON, March 13.—In the House of Commons the Irish Land Tenure bill was rejected by a vote of 331 to 179.

Darkness Stopped It.

NEW ORLEANS, March 13.—The fourth and finest game of the series between the Brooklyn and Philadelphia Players' League teams ended in a draw on account of darkness, with the score standing three each. Nine innings were played.

THE NAVAL INQUIRY.

Lieutenant Ingersoll Testifies in Favor of Commander McCalla.

BROOKLYN, March 13.—When the Naval Court of Inquiry assembled to try Commander McCalla all the witnesses were placed in a room at the back of the court. Lieutenant R. E. Ingersoll of the Enterprise was the first witness sworn. He testified to various punishments inflicted on men by Commander McCalla. He said men were sometimes triced up to the Jacob's ladder in order to make them stand when drunk and that all punishment on board the ship had been in accord with law.

On July 6, 1888, at eleven o'clock in the evening, witness, who was in his cabin, heard a seaman making a great noise. He heard Commander McCalla repeatedly go out of his cabin and order the noise to be stopped. At last the Commander went forward himself. Witness heard his sword clanking on the deck. He followed the Commander and found him standing near John E. Walker, a second class fireman, who was in the hands of the ship's police. Walker swore at the Commander and used abusive language and was very violent. He was gagged with a bayonet, which was placed across his mouth and strapped there. After a little while it was removed. Walker again became violent and abusive, and Commander McCalla drew his sword and struck him across the shoulder, knocking him down.

Thomas Spaglich, John E. Walker and Otto Sixingiad were put in straightjackets for drunkeness and kept in them for seven or eight days. On another occasion ten or twelve men were ironed together and marched up and down the deck under a sentry. They were made to do this for about seven hours.

Lieutenant Lemley testified that there was a lack of system in the way punishments were meted out. He could not give particulars unless the ship's memorandum book were produced. On one occasion Commander McCalla shook his sword in the face of an apprentice named Meyer, who had been arrested for refusing to go down into a coal bunker and put out a fire. The commander said: "Now damn you, I'll kill you if you smile at me." Meyer was then taken away. He was not struck. He was not smiling at the commander at the time.

NEW JERSEY LEGISLATURE.

A Number of Bills Passed and Both Houses Adjourn for a Week.

TRENTON, N. J., March 13.—The Senate passed the following bills and adjourned for a week: Prohibiting disinterring any bodies from May 1 to Nov. 1; appropriating $40,000 to erect additional buildings for use of the State Normal School for purpose of manual training; fixing the time of making statements of taxable property from third Wednesday in January to third Wednesday in April; authorizing Boards of Freeholders, with Township Committees, to change a road to avoid the expense of building and maintaining a bridge; providing for payment of salaries of clerks in the House committees at $300 each; authorizing municipalities to adopt as public roads certain roads heretofore dedicated to public use.

In the House Mr. Kalisch's Race-Track bill passed; also the bill authorizing second class cities to divide one or more wards and to form new wards therefrom, providing that no more than two wards shall be devided in five years.

Arrested for Bribery.

NEW YORK, March 13.—Indictments for bribery were found against Warden Keating and Deputy Sheriff McGonigal of Ludlow street jail. They were brought before Judge Fitzgerald in Part I General Sessions when both, through their counsel, pleaded not guilty and bail was fixed at $10,000 on each of the two indictments found against them by the Grand Jury. Warden Keating has resigned his office.

A Brotherhood Man Deserts.

BUFFALO, March 13.—George D. Meyers, the catcher, has consented to sign with Minneapolis. He was an ardent Brotherhood man, but objected to playing in this city, where he had been assigned. The St. Louis Association team worked hard for him, and Minneapolis men regard his acquisition as important.

Eva Hamilton Asks for a Pardon.

TRENTON, N. J., March 13.—Eva Hamilton's attorney has sent a petition to the Court of Pardons for a pardon for his client. It is the custom of Gov. Abbett to go to the prison and examine all applicants for pardon, and he will undoubtedly pay Mrs. Hamilton a visit within a few days.

A Notorious Resort Raided.

HOLYOKE, Mass., March 13.—A notorious resort run by colored people near Palmer's Run was raided by the police last evening. Ten unfortunate children were taken from the den, where scores of crimes have been committed. The place has been running for 20 years.

The Arkansas Levees Will Break.

GREENVILLE, Miss., March 13.—The river continues to rise. Chief Engineer Young says the Arkansas levees must break, and he requests the newspapers to announce that he warns everybody in the adjacent bottoms to look out for their lives and property accordingly.

The Ulster and Delaware Not Leased.

RONDOUT, N. Y., March 13.—President Cornell, of the Ulster & Delaware Railroad, denies the report that the road has been leased to the West Shore and that passenger service on it will discontinue. He says no transfer will take place, and that trains will run as usual.

Subscriptions for the Providence Club.

PROVIDENCE, R. I., March 13.—At last night's meeting of the Providence Club, of the Atlantic League, it was shown that only $4,300 of the necessary $6,300 to start the season had thus far been subscribed. Another meeting will be held next Tuesday.

The Sarah Althea Terry Jury Disagree.

SAN FRANCISCO, March 13.—The trial of Mrs. Sarah Althea Terry on a charge of contempt of court was concluded, the jury reporting a disagreement. The vote stood eight for acquittal and four for conviction.

Convicted of Murder.

NEW YORK, March 13.—Charles Wood (colored), an aqueduct laborer, was convicted of the murder of Charles Ruffin (colored), a fellow laborer, whom he shot without provocation May 16th.

PROCURED BY FRAUD.

A Rich Young Lady Divorced from a Minister.

GETTYSBURG, Pa., March 13.—Judge McClean granted Flora Belle Jordick, daughter of W. W. Hafer, the richest man in this county, an absolute divorce from her husband, Rev. W. H. Jordick, pastor of the Lutheran Church at Frostburg, Md.

The divorce was granted on the ground that the marriage, which was clandestine, was procured by fraud. The couple were married under assumed names at Columbia in 1885 by Rev. E. C. Griffith, while Jordick was a student at the Lutheran Theological Seminary here. Jordick never acknowledged the marriage, and made no opposition to the divorce. The couple never lived together as man and wife.

NEWS OF THE DAY.

The jury in the Flack case in New York was completed to-day.

Five thousand miners at Nottingham, England, have struck for an increase of wages.

The coroner is still taking testimony at Buffalo concerning the Lake Shore disaster.

Jacob Fuller, 75 years of age, librarian of the Washington and Lee University in Lexington, Va., is dead.

Senators Evarts and McPherson made a vigorous protest against the issue of Liberty Island as an immigrant depot.

The Prince of Wales will start for Berlin on Wednesday March 18th. He will remain the guest of the Emperor a week.

Professor H. H. Gaylor, principal of the Union Academy at Belleville, Jefferson County, N. Y., died from pneumonia.

Editor E. M. Stone, of the St. Johnsbury (Vt.) Caledonian, died suddenly at Jacksonville, Fla., yesterday, aged 57 years.

It is stated that the expenses of the Parnellites in defending their case before the Special Commission amounted to £37,000.

A dispatch from Rome, Italy, announces the death there of heart failure of Dr. Henry C. Hopper, formerly of Boston, Mass.

Spreading rails caused a train to turn completely over near Pembroke, Ont. Two persons were fatally hurt and others injured.

The annual New Jersey Conference of the Methodist Episcopal Church is being held to-day in Millville, N. J. Over 200 churches are represented.

John Dillon, M. P., now in this country on his way to England, from Australia, said that while in Australia, he secured $150,000 subscription for the Irish cause.

It is said on good authority that the lease of the Parker House in Boston will pass to Mr. J. Reed Whipple of Young's Hotel, who pays 75 cents on a dollar of $324,000 indebtedness.

Van S. Hurlburt, of Newark, N. J., has obtained a divorce from Mattie M. Hurlburt at Scranton, but moved to Newark shortly afterward. Mrs. Hurlburt left her husband in the latter part of 1888.

Dr. Charles J. Eastman, of Boston, was arrested at his office on a charge of criminal malpractice on Lucy McInnis, who died in Charlestown. Dr. Eastman is about 45 years of age, and is said to have a good practice.

William D. Van Arnum, a builder and for many years owner of the Griswold Opera House, of Troy, N. Y., died at his home in Lansingburg. Mr. Van Arnum was at one time proprietor of the Cedar Bluff House at Saratoga Lake.

The suit instituted in Biddeford, Me., against Deputy Sheriffs Stackpole and Small and Thomas Minnehan, all for assault on officers on Election day, were nolle prossed on motion of the Prosecuting Attorney.

The balloting for officers of the New York Athletic Club resulted in the election of Walter G. Schuyler as president; H. R. Rogers, treasurer, and Frank G. Sturgis, secretary. Governor's were elected from both tickets. Schuyler's majority was about 100 out of a total of 816 votes.

Mr. E. V. R. Thayer of Boston has sent in his resignation as a director of the New York and New England Railroad. His reason is that in view of the fact that his father's estate is heavily interested in the Old Colony Railroad, he could not sit upon the Board of a rival company.

Weather Indications.

WASHINGTON, March 13.—For New England: Fair weather, followed by light rains; winds shifting to southwesterly; lower temperature.

For Eastern New York and New Jersey: Light rains, followed by colder, fair weather to-morrow; northwesterly winds.

For Western New York: Light rains, followed by fair weather; northwesterly winds.

NEW YORK MARKETS.

NEW YORK, March 13.—Money on call to-day, 4 and 4½ per cent.

BONDS.

	Closing Yesterday.	Closing To-day.
4½s, 1891 Reg	103¾	104
4½s, 1891 Coup	103¾	104
4 s, 1907 Reg	122¾	122½
4 s, 1907 Coup	123¾	123½

STOCK MARKET.

	Closing Yesterday.	Closing To-day.
Canadian Pacific	73¾	73¾
Central Pacific	32	32¼
Chicago, Bur. & Quincy	104½	—
Delaware & Hudson	149	136¾
Delaware, Lack. & West	136	136½
Erie	25½	25½
Erie, Pref	61	61¼
Lake Shore	105	106¼
Louis & Nash	84¾	83½
Michigan Central	92¾	93
Missouri Pacific	73¾	74¾
New Jersey Central	120	—
Northwestern	109¾	111
Oregon Navigation	98½	99¼
Pacific Mail	37¾	38¾
Reading	37½	39¼
Rock Island	91½	94
St. Paul	67¾	69¾
Union Pacific	64½	64¾
Western Union	82¾	82¾

PRODUCE MARKET.

	March.	April.	May.
Wheat			86½
Corn	36¾	36¾	37½
Oats	25¾	27¾	27

MERCANTILE EXCHANGE.

Butter—Market steady. Creamery—Western, 23c.@25c.; Elgin, 27½c.@ c.; imitation, 18c.@18½c. Dairy—Eastern half-firkin tubs, 24c.@24 c. eastern, firkins, 14c.@16c.; eastern, Welsh tubs, 20c.@22c.; eastern, dairies entire, 13c.@17 c.; western, 15c.@18c. Factory—Fresh, 15c.@18c.; June packed, 6c.@8c. Cheese—Market firm. Factory—New York, cheddar, 11 c.@11½c., western, flat, 9½c.@10c. Creamery—New York, part skims, 8½c.@9c.; Pennsylvania, part skims, 1c.@1½c.; full skims, 2c.@3c.

Eggs—Market steady. Fresh—Eastern, firsts, 16½c.@16½c.; western, firsts, 15c.@16½c.; southern, firsts, 15½c.@15c.

A New Trial Denied.

LEWISTON, Me., March 13.—The Law Court of Maine denies the motion for a new trial for David E. Stain and Oliver Cromwell, convicted of the murder of Cashier Barron, of Dexter, Me. The Court says the evidence offered does not amount to enough to warrant a new trial.

Kincaid's Condition Not Critical.

WASHINGTON, March 13.—The statement that Charles E. Kincaid, who is held for the killing of ex-Representative Taulbee, is in a critical state of body and mind is emphatically denied. He has suffered a great deal from nervous anxiety since Taulbee's death, but at no time has his condition been at all serious.

Ten Years for Train-Wrecker Oakes.

FARMINGTON, Me., March 13.—Judge Emery sentenced Oakes, the would-be train wrecker, to 10 years in State Prison.

A Drunken Grocer Kills Himself.

BROOKLYN, March 13.—Ignatz Smith, a grocer of 714 Third avenue, while drunk, attempted to shoot his wife. The woman grappled with him and succeeded in defending herself until a policeman was summoned. On seeing the officer approaching, Smith released his wife and shot himself dead.

Suspended by the Stock Exchange.

NEW YORK, March 13.—Charles M. Foster, of Henry Clews & Co., was suspended from the privileges of the Stock Exchange for six months, for offering New England stock down to 43 1-4 at a time when another broker was bidding 43 3-4 for the stock.

Education for Colored People.

WASHINGTON, March 13.—Albion W. Tourgee addressed the House Committee on Education to-day on the needs of education for the colored people of the South.

TERSE AND TART.

NO CONSIDERATION is sufficient in law if it be illegal in nature.

THERE are several ways to pay bills, but the majority of the big ones are paid with reluctance.

IF your heart is larger than your head, you injure yourself, and if your head is larger than your heart you injure your neighbors.

LARGE numbers of Americans, especially from the Pacific coast, are now visiting Japan. They generally remain a few months and thus acquire a wide familiarity with Japanese manners and institutions.

THE German army as a whole is to be taught singing. While this may on the whole lend new terrors to war, some singing makes people so reckless of death that they become actually brave, and this perhaps is at the bottom of the Emperor's order.

ANOTHER tailless comet has been discovered. Astronomers are astonished at the number of comets which have appeared of late destitute of their caudal appendages. Can it be that evolution is producing such strange results in the cometary world?

IF the avaricious British syndicate which is said to be trying to get control of the ice-cream business could only get a corner on the ice-cream-and-summer-girl-joke fiend and pack him away in sawdust for awhile, it would confer an appreciable boon on "many readers."

Best Soap in the market, 5c.

CUT FROM
OZONE SOAP
WRAPPERS
The above Trade-Mark and send to us. We will give:
For 10, a Set of Embossed Cards.
For 25, a Beautiful Panel Picture.
For 27, a Silver Napkin Ring.
For 35, a Silver Sugar Shell.
For 38, a Silver Butter Knife.
For 40, a Large Table Spoon.
For 58, a quarter doz. Silver Spoons.
This Silverware is warranted Sterling Silver finish on WHITE METAL.
FAIRCHILD & SHELTON,
121 to 137 Housatonic Ave.,
BRIDGEPORT, CONN.
2-14-6mo-t t. & s

FISCHER
ESTABLISHED 1840.
PIANOS
RENOWNED FOR
TONE & DURABILITY
MODERATE PRICES
EASY TERMS. EXCHANGED.
DELIVERED FREE WITHIN 50 MILES OF NEW YORK CITY
Catalogue Mailed on Application.
110 Fifth Ave., cor. 16th Street,
NEW YORK CITY.

EDWARD C. MULFORD,
45 North Avenue,
Opposite Station.
REAL ESTATE, INSURANCE. 1-2-y

P. AGNEY,
KINDLING WOOD.
Yard—Mountain Avenue.
P. O. BOX 307. NORTH PLAINFIELD.
Orders attended to promptly in city and Borough. 3-6-tf

At the Crescent Parlor,
123 North Avenue,
A full line of
CIGARS AND TOBACCO. 11-26-y

Music Hall
Furniture Store.
C
OUR
CHAIRS,
DESKS, ETC., ETC.,
AT
34 W. FRONT ST.,
PLAINFIELD, NEW JERSEY.
POWLISON & JONES. 8-30-y

J. P. LAIRE & CO
HAVE THE LARGEST STOCK OF
STOVES & RANGES
For Spring Trade!
IN THE STATE, AND
PRICES LOWEST.
House Furnishings, all Kinds.

HAVE YOUR
PRESCRIPTIONS PREPARED
AT
Miller's Pharmacy.
ONLY THE
PUREST DRUGS USED,
WITH
COMPETENT GRADUATES
TO
COMPOUND THEM.
J. G. MILLER,
No. 10 E. Front St., Plainfield, N. J.
12-17-tf

DICKINSON, Jeweler and Optician,
13 PARK AVENUE, has a fine line of CHOICE GOODS, consisting of Gold and Silver Watches, Fancy Clocks, Diamond Rings, Lace Pins, Chains, Charms and Silverware. Sole Agent for Dr. King's Spectacles.
☞Don't forget the number.

13-14-tf

CHARLES BOCK,
Wine, Lunch and Sample Rooms.
Dealer In
Wines, Liquors and Beers,
Of all kinds and grades,
Nos. 17 & 19 E. SECOND STREET,
PLAINFIELD, N. J. 6-8-y1

Willcox & Gibbs
S. M. CO.
Orders left at
95 E. FRONT STREET,
Will be promptly attended to.
NEEDLES, OIL, &c.
F. A. WEEKS, Agent. 3-22-3m

R. R. FAIRCHILD,
Furniture & Bedding,
21 EAST FRONT STREET.
BABY CARRIAGES!
I now have in stock the largest line of Baby Carriages ever shown in Plainfield; which in style, quality and price I know will suit you. Come and see them before you buy.
4 DOORS BELOW POST OFFICE. 1-11-3

Boots and Shoes,
LOW PRICES.
At G. W. Force's.
FALL AND WINTER GOODS
11 West Front Street,

JOSEPH KREWSON,
(Successor to Tunis J. Carey, to whom reference is made)
-FURNITURE EXPRESS.-
OFFICE—51 WEST FRONT STREET.
Large Jumbo Trucks, and experienced men. Furniture carefully and promptly removed to all parts of the city, or anywhere in the United States, by express or freight. A specialty made in MOVING PIANOS. 9-15-tf

PEERLESS DYES Are the BEST. SOLD BY DRUGGISTS

Higgins' Stage Line

TO BE RUN ON THE FOLLOWING SCHEDULE—STRICTLY ON TIME:

First trip from Hillside ave. and Broadway—7:40 A. M. to meet 7:55 A. M. train. Route—Hillside ave. and Broadway, Broadway to 9th st.; to Second place; to Crescent ave.; to Park ave.; to Depot.

2d trip	8.15	A. M.	to meet	8.32	A. M. train.
3d do	9.15		do	9.32	do
4th do	10.00		do	10.37	do
5th do	11 00		do	11.34	do
6th do	11.45		do	12.08	P.M. do
7th do	1.45	P. M.	do.	2.15 & 2.26	P.M. do
8th do	2.45	do	To the Post Office.		
9th do	3.30	do	meet 3 51	P. M.	train.
10th do	5.00	do	do	5.32	do.
11th do	5.45	do	do	6.07	do
12th do	6.45	do	do	7.03	do

Stage will also leave Plainfield ave. and 7th st., and Rockview and Mercer aves., North Plainfield, according to the above time table, and make same connections.

Stage will make return trips over above routes, leaving Plainfield depot as follows: 8.07, 8.32, 9.37, 10.10, 11.30 A. M. 2.04, 2.30, 5.45 4.34, 6.30, 6.30, P. M.

Horses and Carriages kept expressly for ladies' pleasure and calling purposes. Saddle Horses a specialty, for gentlemen and ladies.

Busses after 7 o'clock in the evening, for private parties, at moderate rates.

M. A. HIGGINS, Proprietor.

STABLES on Sycamore st., bet. 5th and 6th. Telephone Call, 18. 7-2-tf

Railroads.

PENNSYLVANIA RAILROAD.
THE STANDARD RAILWAY OF AMERICA
PROTECTED THROUGHOUT BY THE Interlocking Switch and Block Signal Systems.

TRAINS FOR THE WEST.

On and after Mch. 2, 1890, trains leave Elizabeth as follows:

9.35 A. M. FAST LINE, with Pullman Vestibule parlor and sleeping cars, dining car from Philadelphia, daily for Pittsburg, Columbus, Cleveland, and St. Louis, daily, except Saturday, for Chicago and Toledo.

7.05 P. M. WESTERN EXPRESS, with Pullman Vestibule sleeping cars and dining car daily for Pittsburg, Chicago, Cincinnati, and St. Louis, daily except Saturday, for Cleveland and Toledo.

9.42 P. M. PACIFIC EXPRESS, with Pullman Vestibule sleeping cars daily for Pittsburg, Chicago, and Toledo, daily except Saturday, for Cleveland.

For Baltimore, Washington and the South—1.00, 5.56, 7.59, 9.05 A. M.; 1.39 and 9.39 P. M. On Sunday at 1.00, 4.59, 9.05 A. M., 9.35 P. M.

For Philadelphia—1.00, 5.56, 7.59, 9.05, 9.35, 11.07, A. M.; 12.55, 1.39, 5.49, 6.37, 7.49, 9.39 P. M. Sundays at 1.00, 4.59, 9.05, 9.35, 10.4 A. M.; 5.49, 7.47 and 9.39 P. M.

FOR ATLANTIC CITY.

2.34 P. M. (Through parlor car and day coach,) week-days. For Cape May, 1.39 P. M., week-days.

For Trenton—1.00, 5.56, 7.10, 7.59, 9.05, 9.35, 11.07 A. M.; 12.55, 1.39, 2.54, 5.36, 6.37, 7.49, 9.39 P. M. Sundays at 1.00, 4.59, 9.05, 9.35, 10.41 A. M.; 5.49, 7.47 and 9.39 P. M.

For Lambertville, Phillipsburg and Belvidere via Trenton—7.59 A. M.; 1.39, 2.54 P. M.

For Flemington—7.59 A. M.; 2.54 P. M.

For Bordentown, Burlington and Camden via Trenton—7.59, 9.35, 11.07 A. M., 1.39, 2.54, 5.49, 7.49 P. M. Sundays at 10.41 A. M. and 5.49 P. M.

A full line of tickets are on sale, and sleeping car accommodations can be secured at the ticket office at Elizabeth.

For further information, see time tables to be had at the ticket offices.

CHARLES E. PUGH, General Manager.
J. R. WOOD, Gen. Pass. Agent.

Central Railroad of New Jersey

Station in New York—Foot of Liberty Street.

Time Table in Effect Feb. 10, 1890.

PLAINFIELD AND NEW YORK.

Leave Plainfield 8.27, 8.29, 8.33, 8.39, 8.59, 7.33, 7.39, 7.59, 8.00, 8.15, 8.51, 8.57, 9.32, 10.37, 11.34, a. m., 12.08, 1.07, 1.46, 2.15, 2.26, 3.12, 3.51, 5.17, 5.54, 6.07, 6.54, 7.03, 8.31, 9.28, 10.12, 11.28, p. m. Sunday—8.27, 8.29, 8.01, 8.57, 11.02, a. m., 12.08, 1.26, 3.30, 5.16, 7.01, 7.46, 9.14, 9.22, p. m.

Leave New York from foot of Liberty Street, 4.00, 6, 7, 7.45, 8.45, 9.00, 10.30, 11.30 a. m., 1, 1.30, 2.30, 3.30, 3.45, 4.00, 4.30, 5.00, 5.15, 5.30, 5.45, 6.00, 6.30, 7.00, 7.30, 8, 8.30, 9.15, 10, 11.30, p. m., 12.15, night. Sunday—8, 7, 8.30, 9.30, a. m., 12.00, m., 1, 1.15, 4.00, 5.30, 6, 7.00, 10.00 p. m., 12.15, night.

PLAINFIELD AND NEWARK.

Leave Plainfield 8.38, 8.39, 8.59, 7.39, 8.00, 8.27, 9.32, 10.37, 11.34, a. m., 12.08, 1.07, 2.15, 2.26, 3.12, 3.51, 5.17, 6.07, 6.54, 7.03, 8.31, 9.28, 11.28, p. m. Sunday—8.01, 8.57, 11.02, a. m., 12.08, 1.26, 3.30, 5.16, 7.01, 7.46, 9.14, 9.22, p. m.

Leave Newark—8.15, 7.10, 7.50, 8.55, 9.18, 10.55, 11.25 a. m., 1.10, 1.35, 2.40, 3.40, 4.02, 4.35, 5.06, 5.38, 6.55, 6.25, 7.15, 7.35, 8.20, 10.10, 11.20 p. m. Sunday—8.20, 9.15, a. m., 12.05, 1.10, 4.10, 5.40, 7.05, 10.20, p. m.

Passengers for Newark change cars at Elizabeth.

PLAINFIELD AND SOMERVILLE.

Leave Plainfield 8.12, 8.27, 9.27, 10.10, 11.30, a. m., 2.04, 2.30, 3.45, 4.34, 5.20, 5.34, 6.20, 6.30, 7.05, 7.34, 8.20, 9.45, 11.12, 12.40 p. m. Sunday—8.12, 8.13, 10.33 a. m., 2.03, 2.30, 5.14, 6.35, 11.14 p. m.

Leave Somerville 6.05, 8.30, 7.02, 7.36, 7.38, 7.45, 9.05, 10.15, 11.40 a. m., 1.30, 1.56, 2.00, 2.25, 4.50, 5.23, 6.05, 8.50, 11.05, p. m. Sunday—8.30, 10.36, 11.38 a. m., 1.05, 4.50, 7.15, 8.00, 8.50, p. m.

PLAINFIELD AND EASTON.

Leave Plainfield 8.12, 8.27, 9.27, a. m., 2.04, 4.34, 5.20, 6.30, p. m. Sunday—8.12, 8.13, a. m., 2.03, 6.35, p. m.

Leave Easton 6.05, 8.50, a. m., 12.20, 4.02, 6.40 p. m. Sundays—7.15, 10.22 a. m., 6.40, 7.00 p. m.

PLAINFIELD AND LAKE HOPATCONG.

Leave Plainfield 9.27, a. m., 6.30, p. m.

WESTWARD CONNECTIONS.

LEAVE PLAINFIELD

8.12, a. m.—For Easton, Allentown, Reading, Harrisburg, Mauch Chunk, Williamsport, Tamaqua, Wilkesbarre and Scranton.

8.27 a. m. for Flemington, Easton, Bangor and Mauch Chunk.

9.27 a. m.—For High Bridge Branch, Easton, Allentown, Reading, Harrisburg, Mauch Chunk, Williamsport, Tamaqua, Nanticoke, Upper Lehigh, Wilkesbarre, Scranton, &c.

10.10 a. m. for Flemington.

2.04, p. m.—For Flemington, Easton, Allentown, Reading, Harrisburg, Mauch Chunk, &c.

4.34, p. m.—For Easton, Bangor, Mauch Chunk, Tamaqua, Shamokin, Drifton, Wilkesbarre, Scranton, &c.

5.20, p. m.—For Flemington, High Bridge Branch, Schooley's Mountain, Easton,

6.30, p. m.—For Flemington.

6.34, p. m.—For Easton, Allentown, Mauch Chunk, Reading, Harrisburg, &c. 6.12 a. m. Sundays, for Easton. 8.12 a. m. Sundays, for Easton, Allentown and Mauch Chunk. 2.03 p. m. Sundays, for High Bridge Branch, Easton, Allentown, Mauch Chunk, Tamaqua and Pottsville. 6.35 p. m. Sundays, for Easton, Reading, Harrisburg, &c.

For Atlantic City—At 8.27 a. m., 12.08, 2.15 p. m. Sundays—8.27 a. m.

Long Branch, Ocean Grove, &c.

Leave Plainfield 8.27, 8.00, 10.37, a. m., 12.08, 2.15, 5.51, 5.54 p. m. Sundays—(except Ocean Grove) 8.27, a. m., 5.30 p. m.

For Perth Amboy—8.27, 8.38, 8.00, 10.37, a. m., 12.08, 5.51, 5.17, 5.54 p. m. Sunday—8.27 a. m., 5.30 p. m.

For Freehold—8.27, 8.00, 10.37 a. m., 12.08, 5.51, 5.54 p. m.

BOUND BROOK ROUTE.

Leave Plainfield for Philadelphia, 1.17, 8.12,* 8.30, 9.18, 11.30*, a. m., 2.04*, 2.30*, 4.08, 5.34,* 5.38*, 8.30, p. m. Sundays—1.17, 9.18, 10.33, a. m., 2.30*, 4.08, 5.14*, 6.55 p. m.

For Baltimore and Washington at 1.17, 9.18, 11.30* a. m., 2.47, 4.08, 5.34* p. m. Sundays—1.17, 9.18, a. m., 2.47, 4.08, 5.14* p. m.

RETURNING—LEAVE PHILADELPHIA.

Ninth and Green streets, 7.30*, 8.30*, 9.45, 11.10 a. m., 12.55, 1.30, 3.16, 5.15, 6.50, 7.20, 8.45, 12.00 p. m. Sundays—9.00 a. m., 12.50, 3.10, 5.15, 6.50, 7.20, 12.00 p. m.

From 24th and Chestnut—8.10, 8.15*, 11.05, a. m., 12.50, 3.25, 5.55, 7.25 p. m. Sundays—8.10, 8.35 a. m., 12.50, 3.25, 5.55, 7.25 p. m.

Leave Trenton, Warren and Tucker streets, 1.30, 4.15, 6.50*, 8.00,* 9.00*, 10.29 a. m., 12.00 m., 1.35, 2.14, 4.14, 5.55, 6.41, 8.10, 10.00 p. m. Sundays—1.20, 4.15, 9.00 a. m., 1.48, 4.00, 5.56, 6.42, 8.15 p. m.

Plainfield passenger by trains marked *, change cars at Bound Brook.

J. E. OLHAUSEN, Gen Sup't.
H. P. BALDWIN, Gen'l Pass. Agent.

THE PRESS
Alone in Plainfield, has the Elements of Value, Circulation, Character and Public Confidence and Support.

THE DAILY PRESS.

THE PRESS,
Plainfield's Only Daily Newspaper
Read by the People
Who Have Money to Spend With
Those Who Advertise

ESTABLISHED May 10, 1887. PLAINFIELD, N. J., FRIDAY, MARCH 14, 1890. PRICE, TWO CENTS

Buy a New Broom.

We will sell this week 25 doz. Brooms, 13c each; value 20c.

1,000 yards left of those remnants of Outing Flannels—just the thing for Children's wear. Price 9c; value 13c.

Our line of Hamburg Embroideries this season surpasses all previous efforts. Qualities the Best and prices the Lowest.

Our show window will give you some idea of the new changes in Matting that have come out this season. Our prices we guarantee lower than all others.

When in the store look through our House Furnishing Department. There are many new things there that will interest you. We call particular attention to our new assortment of fine Glassware.

Special prices on Bleached and Brown Muslins, Table Linen, Toweling, etc.

Van Emburgh & White,

18 WEST FRONT STREET.

CARRIAGES

Of every description in stock or built to order.
Coupes, Cabriolets,
Surries, Depot Wagons,
Buggies, Road Wagons,
Physicians' and Ladies' Phaetons,
AT

RYERSON'S

Carriage, Harness and Horse Goods
EMPORIUM,
33 Somerset Street.
Open until 8 P. M. 1-4-tf

Fresh Garden Seeds,

Choice Clover and Timothy Seed,
Fertilizers, Othello Ranges.
Plumbing, Tinning, Hardware & House Furnishings.

A. M. GRIFFEN

13 East Front Street.
TELEPHONE CALL 6.

A Word With You

ABOUT CARPETS!

Wishing to sustain the reputation we have always enjoyed—that of giving the "Best Goods for the Least Money," we will offer this extraordinary inducement:

Best extra heavy Tapestry Brussels at 65 and 69c; Best, all-wool, two-ply Ingrains at 60 and 65c; extra heavy two-ply Ingrains, 40, 45 and 50c; good Ingrains 25c; and we will line them FREE OF CHARGE.

Good Fancy Mattings 12½, 15, 18 and 20c.

The following SPECIALS for a few days: Lot good Crash Toweling, 4c yard; lot Dress and Apron Ginghams, 7c., worth 10c; lot Dress Calicoes, 5c, worth 8c. Our 50c Corsets, for a few days, at 39c. Lot of Ladies' Muslin Underwear, 25c per garment, and upward. All the standard brands of Bleached and Unbleached Muslins at Lowest Market Prices.

I. H. BOEHM, 7 West Front St.
6-25-tf

House Numbers

At Collier's, 3 Park Avenue,
WATCHMAKER, JEWELER AND ENGRAVER.
Established, 20 YEARS. N.B.—No Botching
1-14-tf

SEVERAL NEW and ELEGANT PIANOS AND ORGANS

JUST RECEIVED, and for sale
VERY CHEAP!
A. Vanderbeek, 33 Park Ave.
9-27-tf

C. K. COMPTON,

Baker, Confectioner and Iced Cream Manufacturer.

Iced Cream in Fancy Form, and Individual Bricks for Teas and Parties.

Plain and Fancy Cake, Charlotte Russe and Macaroons, fresh every day. *MY OWN MAKE.*

Try my Home Made Bread; it will please you; hot at 5 P. M.

If you desire FRESH and PURE CANDY, you can make *NO MISTAKE* in buying my goods.

I manufacture LARGELY, and *GUARANTEE THE QUALITY.*

26 WEST FRONT STREET.
11-18-tf

OUR ANNUAL

BARGAIN SALE on all broken lines, will take place MARCH 1 to MARCH 15. On SHOES we do not intend to size up for the Spring and Summer trade; we will sell these goods at COST and BELOW, as we want to make room for straight lines now in the works. We do not want to carry over any odds and ends. We never have, and we don't propose to; and should we happen to have your size, you will get a GENUINE BARGAIN. Don't forget the time—MARCH 1 to MARCH 15.

DOANE & VAN ARSDALE'S,

22 WEST FRONT ST. THE ONE-PRICE BOOT AND SHOE HOUSE.

THE WARM WINTER

Has left us with a large stock of

Heavy Kid and Driving Gloves,

Which We Will Sell AT COST!

SEBRING BROS.,

Clothiers, of Park Avenue.
12-6-y

SMYRNA RUGS.

EXCEPTIONAL VALUE, 5 feet long; beautifully colored, at $2 88.

LACE CURTAINS.

95c., $1 05, $1 23, $1 89, $2 25 per pair. Nottingham Lace, 17, 18, 23, 26, 39, 40 and 60 cents yard. Curtain Poles, Brass trimmed, 29, 45 and 75 cents per set. Window Shades, mounted, 35, 48, 50, 55, 60, 65, 75cts., and $1 00. Carpets, Mattings and Oil Cloths.

LEDERER'S, 9 West Front Street.
4-2-y

Where Did You Get That Umbrella?

At A. C. HORTON'S, 5 W. Front St

He Has Them in all Materials From the Purest Silk Down to the Everlasting Wearing Gloria. He Has Them at all Prices From the Cheaper Natural Woods up to Gold and Silver Handles.

A Great Drive in Winter Underwear
AT HORTON'S,
And Don't You Forget It 10-1-tf

33 PARK AVENUE!

Is the place to buy

Wagons, Sleds, Skates, Tops, and Sporting Goods, also Musical Instruments.

BIRDS MOUNTED TO ORDER.

A. M. VANDERBEEK & CO.
12-6-y

BEFORE BUYING ELSEWHERE, CALL AT THE EMPORIUM,

For FANCY GOODS and NOTIONS. All goods warranted as represented, and money always returned for goods not perfectly satisfactory.

Everything at the Lowest New York Prices!

Call and see for yourselves that we mean business at

SHERMAN & BECKER'S, 73 Park Ave., cor. 4th St.
12-6-y

We Are the People Who Keep

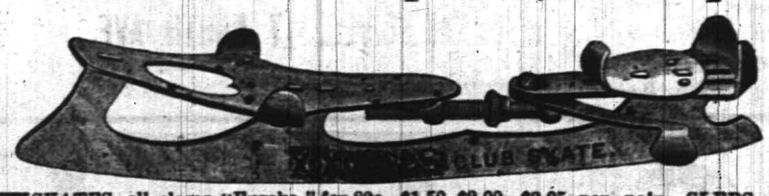

SKATES, all clamp "Eureka," for 80c., $1.50, $2.00, $2.25 per pair. SLEDS, both wood and iron, 50c., 75c., $1.00, $1.25, $1.50. ROGERS' SILVER PLATED KNIVES, first quality, $4.50 per dozen. CARVERS, Stag Handle, $1.35, $1.75, $3.50, $4 and $5. ROCHESTER LAMPS, Piano, all Brass, $16.75. All Iron, $20.

TELEPHONE 126. J. C. PIERSON, Jr., 42 W. Front St. 12-6-t

GAVETT'S,

15 E. FRONT STREET.

NEW AND LATEST NOVELTIES IN

ARTISTIC LAMPS, FANCY CHINA,
BISCUIT JARS, FIGURES,
VASES, GIFT CUPS, Etc.
10-25-tf

FLOODS IN THE SOUTH

Water Pouring Through the Streets of New Orleans.

THE SITUATION IS CRITICAL.

The Highest Flood Level Ever Recorded Has Been Reached.

Water Flows Over the Tops of Levees. Danger in the Mississippi Bottoms. People on the House Tops at Poplar Bluffs, Mo.—United States Engineers Telegraph for Assistance.

NEW ORLEANS, March 14.—For the first time in the history of New Orleans the Mississippi River has overflowed the levee in front of the city and flooded several sections of the city.

The water reached 17 feet above low-water mark, being nine inches higher than the famous flood of 1874.

As early as 11 a. m. the river overflowed the sugar levee platform and created a panic among the sugar brokers. Hurried preparations were made and before any great loss had been sustained the sugar and molasses were moved on drays to secure quarters.

From Canal to Esplanade the levee front was soon under water, and in time nearly all the streets in the French quarter as far down as Orleans and out to Dauphine street. This gradually backed up to the north side of Canal street, when the river began pouring in a solid sheet over the levee from Canal to Gravier street.

All the north side of Canal street, the fashionable shopping quarter, was overflowed from Chartres to Bourbon, causing a complete cessation of business in all the large stores on that thoroughfare. Thousands of people flocked to the central portion of the city to view the spectacle.

The water in Canal street on the north side, as far as Rampart street, was up to the hubs of carriages. The water from Poydras street ran down and flooded portions of the south side of Canal street, but did not interfere with business.

It is probable the whole rear of the city will go under water, as the draining machines cannot handle the output from the river. In the Garden District, also, several of the streets are flooded.

The several railway depots on the levee have thus far protected themselves and most of the tracks.

The outlook is gloomy because of the rising rivers in the lower Mississippi delta and the recent heavy rains.

A Government relief steamer left to strengthen and watch the levees protecting Texas Basin in North Louisiana.

A crevasse occurred to-day at Cedar Grove sugar plantation, the property of the Citizens' Bank, 10 miles below the city on the left bank.

While the United States engineers are hopeful, many well-informed persons think that the entire cotton districts of the State and lower sugar district will go under water.

An Alarming Condition.

MEMPHIS, Tenn., March 14.—The rivers are in an alarming condition. The highest flood level ever recorded has already been reached at many points south of here, and will likely be attained from Cairo to the Gulf within the next five or six days. The rainfall of the past three days sums up a total of from two to three inches over the country lying west of the Mississippi to the Indian Territory and south of the Ozark range, and from two to five inches between the Ohio and Cumberland valleys.

People Driven to House Tops.

POPLAR BLUFF, Mo., March 14.—The floods are becoming greater. Rain fell again last night and the river is a great roving lake miles wide. No trains arrived from the North and three from the South are laid up here. A large county bridge across a branch of the Black river, one mile from this city, was washed away. Another in course of construction is also said to have gone out from farther up the river. Word has come in from several places where people are driven to the house tops and are in great danger. The rain has ceased but the weather is threatening.

People in Constant Fear.

ARKANSAS CITY, Ark., March 14.—The real condition of affairs at this place has been suppressed. The water from the Sappington break has flooded the town and surrounding country, hundreds of horses and hogs and sheep have been drowned and the people are in constant fear of a break in the levee in front of the city, where the water yesterday was four inches upon the sandbags on top of the levee.

Engineers Want Assistance.

MEMPHIS, Tenn., March 14.—The United States Engineers stationed here have telegraphed for assistance. The United States steamer Emma Ethridge, now laying at Paducah, Ky., has been ordered to report here forthwith. Twenty thousand sacks have been sent to Greenville, Miss., which are to be filled with sand to strengthen the levees at that point.

Danger in the Mississippi Bottoms.

GREENVILLE, Miss., March 14.—The danger here is hourly augmented; the river is slowly but steadily climbing up. At the foot of Washington and main streets the levees can stand a rise of one foot without breaking, but a rise of three inches will flood the southern half of the city. Levees north of the city are stronger, but the force of the current is more damaging.

Acquitted of Murder.

LEXINGTON, Va., March 14.—The jury in the case of James Miller, on trial for the murder of Dr. J. H. Walker, at Brownsburg, several months ago, brought in a verdict of acquittal.

RELIGIOUS AFFAIRS.

An Increased Attendance at the New Jersey M. E. Conference.

MILLVILLE, N. J., March 14.—The second days' session of the New Jersey M. E. Conference was opened with a large increase in attendance of clergymen. The most important business was the annual report of the presiding elders of the New Brunswick, Trenton and Camden districts and the fiftieth annual report of the Pennington Seminary. The presiding elder's reports all showed large gains in church membership. Rev. E. A. Ballard, A. M. Hudson and J. B. Eward were granted supernumerary relations.

Dr. Hanlan, president of Pennington Seminary, reported that the institution is in a prosperous condition with 300 students. This is the semi-centennial of the seminary and the jubilee services are being held in this city to-day. The anniversary addresses will be delivered by J. M. Bulkley, editor of the New York Christian Advocate.

The Conference at Pottsville.

POTTSVILLE, Pa., March 14.—The second day's session of the Methodist Conference was opened with devotional exercises, conducted by Rev. [illegible] J. Paxson. Rev. S. Barnes, who did not receive an appointment last year, addressed the conference on the subject and was assured of one this year. The committee on the charges against Rev. J. P. Duffy, of Philadelphia, reported that an investigation had been made, no prosecutor appearing. They therefore found no cause for further action. The case was therefore dismissed and Rev. Duffy's character declared cleared.

GOV. LADD RENOMINATED.

The Republican Convention of Rhode Island Completes Its Ticket.

PROVIDENCE, R. I., March 14.—The Republican State Convention assembled in Infantry Hall. Frank H. Harris, of Newport, was elected chairman.

The following were unanimously nominated for State officers; Governor, Herbert W. Ladd, Providence; Lieutenant-Governor, Daniel G. Littlefield, Pawtucket; Secretary of State, Samuel W. Cross, Westerly; General Treasurer, Samuel Clark, Lincoln; Attorney-General, Horatio Rogers, Providence.

These are the present State officers, with the exception of the nominee for Attorney-General.

The platform adopted endorses the Ballot Reform Law, congratulates the people on the success of President Harrison's administration, expresses admiration for Speaker Reed for the constitutional methods which he adopted, and congratulates the present Republican State administration.

Columbus Secures Lehane.

PHILADELPHIA, March 14.—The arbitration committee of the League and the American Association met here and the claims of the New York League and Columbus Association club to "Mike" Lehane's services were argued and finally decided in favor of Columbus. The testimony in the case of Bob Pettit, who is claimed by both the Milwaukee and New Haven clubs, was so conflicting that no decision was reached, and Zach Phelps was instructed to obtain a vote by mail on the question at issue.

Leconey Fails to Have Lingo Indicted

CAMDEN, N. J., March 14.—Chalkey Leconey, who was acquitted of the murder of his niece, Annie E. Leconey, went before the Grand Jury for the purpose of having Francis Lingo, his colored farm hand, indicted as the murderer, and to secure the indictment of Detective Patrick Gallagher and Garret Murray for perjury. The Grand Jury refused to indict either of them, and is doubtful if any indictment will be found against Lingo.

His Second Disappearance.

HAVERHILL, Mass., March 14.—George Osgood, whose second disappearance from St. Louis, leaving a wife and child, has caused much comment, formerly resided here. On May 7, 1881, he mysteriously disappeared. His rowboat was found next morning with his coat in it, and his young wife and friends, after a long search, made up their minds that he had been drowned. He moved in the best society here and was a church member.

A Pole-Vaulter's Fatal Accident.

WILLIAMANTIC, Conn., March 14.—Thomas Fenton, a member of the Young Men's Athletic Club, died yesterday from the effects of a singular accident of last Tuesday. He was practising pole-vaulting when his pole broke and one end penetrated his nose, passed upward and ruptured a blood vessel, causing hemorrhage of the brain.

Married 56 Years and Wants a Divorce.

PITTSBURG, Pa., March 14.—Mrs. Elizabeth Upperman, 75 years of age, has filed suit for divorce against her husband George, two years her senior. They have been married 56 years, and are grandparents. They have not lived together for 10 years, and Mrs. Upperman wants to die a free woman.

Another Mine Abandoned.

WILKESBARRE, Pa., March 14.—Hot water and steam from the flooded South Wilkesbarre shaft is pouring into the Stanton mine. A door connecting the mines is supposed to have been burned away. The Stanton will have to be abandoned for the present. The extent of the damage is not known.

The Steamer De Ruyter Afloat.

BOSTON, March 14.—The steamer De Ruyter, from Antwerp for Boston, which went ashore at Scituate, March 6, has been pulled off.

The Saxton Reform Bill Passed.

ALBANY, N. Y., March 14.—The Saxton Ballot Reform bill was passed in the Assembly by a vote of 73 to 51.

WASHINGTON TOPICS

Secretary Windom Before the Immigration Committee.

ARGUING FOR BEDLOE'S ISLAND.

Immigrants Should Land Under the Shadow of the Statue of Liberty.

A Private Soldier Sentenced to 99 Years in the Penitentiary—The President Indignant—Editor Medill for Senator—An Appeal by Mr. Wanamaker Denied—In Favor of Fractional Currency.

WASHINGTON, March 14.—The Senate and House Committees on Immigration held their first joint meeting and Secretary Windom gave a statement of the reasons that had induced him to take charge of the landing of immigrants at New York. He said that the Ford Committee of last Congress in their report recommended that the national Government take charge of this matter. The reports of the manner in which operations at Castle Garden were conducted and of the condition of affairs there also seemed to warrant, if not demand a change.

The Secretary was asked why he had selected Bedloe's Island as the landing place for immigrants under the new arrangement. He answered that Governor's Island would have suited him just as well—in fact, it was examined by him with a view to locating the landing station there; but the military authorities objected to giving up control of the island, and he was compelled to look elsewhere. The Treasury Department had a foothold on Bedloe's Island, and it was, in addition, deemed the proper place to land immigrants, under the shadow of the Statue of Liberty. This island contained 13 acres. Five of them are devoted to the park surrounding the statue, and the remainder may be utilized for the necessary buildings for the accommodation of immigrants and the transaction of business. These buildings will be erected on the west side of the island, where they will not interfere with the view of the statue.

Senators McPherson and Evarts asked Secretary Windom why Ellis Island, where the powder magazine is now located, would not be a satisfactory site for the immigrant landing station. The Secretary responded that, in his opinion, it was too low to be used for that purpose. The Senators expressed the views of those opposed to the use of Bedloe's Island for the purpose in question. They said the statue had been presented to the United States by a foreign Government; its site had been located by an act of Congress, and by that action the United States dedicated the island, by implication, if not directly, as a park in which the statue should stand, and nothing else should be located.

Favor Fractional Currency.

WASHINGTON, March 14.—The House Committee on Banking and Currency discussed at some length the proposition to issue fractional paper currency. It seemed to be the sense of the committee that some action should be taken in the matter and a majority of members expressed themselves in favor of establishing a fractional paper currency in connection with the postal service. It was finally agreed that consultation should be held with the Postmaster-General and the House Committee on Postoffices and Roads, concerning the matter.

99 Years for Desertion.

WASHINGTON, March 14.—Lewis Carter, colored private 25th Infantry, U. S. A., was court-martialed at Fort Snelling for assault, robbery and desertion, found guilty of all and sentenced to 99 years in the penitentiary. A year ago a colored lawyer, Fred L. McGhee, of St. Paul, Minn., took the case, receiving proof that Carter was innocent of everything except desertion. President Harrison has now reviewed the case, issued an unconstitutional pardon to Carter, which takes effect May 25, and reprimanded the court-martial, which convicted him on little or no evidence.

Mr. Wanamaker's Appeal Denied.

WASHINGTON, March 14.—The Treasury Department has denied the appeal of John Wanamaker, of Philadelphia, from the assessment of duty at the rate of 35 per cent. ad valorem on certain linen imported by him at the port of Philadelphia and rewarehoused at New York. The ground upon which the appeal is rejected is that the statutory time had expired in which a protest should be filed.

Editor Medill for Senator.

WASHINGTON, March 14.—There is a report in circulation among Illinois politicians here that Mr. Joseph Medill is a candidate for the United States Senate, to succeed Senator Farwell. The story is discussed with much interest. It has been known for some time that Gen. Raum, the Commissioner of Pensions, had aspirations, but Mr. Medill's candidacy is a surprise.

Presidential Postmasters.

WASHINGTON, March 14.—The following nominations for postmasters were sent to the Senate by the President: Vermont—F. W. Childs, Brattleboro. Massachusetts—C. T. Drake, Stoughton. New York—John Waller, Monticello; Geo. G. Roe, Clyde. Pennsylvania—A. N. Brice, Sunbury; E. W. Davies, Athens.

General Greely's Warning.

WASHINGTON, March 14.—Gen. Greely Chief Signal Officer, regards the present condition of the Mississippi River as so serious that he warns the population threatened by the flood that it is prudent for them to remove themselves and their cattle to the highest ground within reach.

THE DAILY PRESS

Is an Evening Edition of the Weekly Constitutionalist and is issued at No. 3 North Avenue, every day—excepting Sundays and Holidays—at Five O'clock in the Afternoon; sent through the Post Office at $5.00 a Year, or delivered by Carrier at 10 Cents a Week.

It is devoted, Locally, to the Interests of the City of Plainfield, its Suburbs and its Neighboring Towns; and, Politically, to the Advancement of "The Greatest Good to the Greatest Number."

Correspondence solicited on all matters of Public Concern, but published only when accompanied by the Name of the Writer, in Confidence, as Endorsing the Truth and Honest Intent of the Communication.

Advertising Rates made known on Application at this office. Notes of Church Entertainments, Fairs, Sociables, Lectures, Cards of Thanks, Lodge Resolutions, etc., Inserted Free or not, as Charity or Justice may demand.

W. L. and A. L. Force, - Publishers and Proprietors.

J. A. Demarest, - - Managing Editor.

DOING BUSINESS WITHOUT ADVERTISING IS LIKE WINKING IN THE DARK, YOU KNOW WHAT YOU ARE DOING, BUT NOBODY ELSE DOES.

SPECIAL TO THE PRESS.

A CRISIS IN FRANCE.

PARIS, March 14—The Government is faced by a Cabinet crisis.

The entire Ministry proceeded to the residence of President Carnot today and presented its resignation.

BY THE WAY.

—Oh! for a Y. M. C. A. building.

—Church choirs are practicing Easter music.

—The sum of five dollars was added to the city treasury by a fine for drunkenness and disorderly conduct, yesterday afternoon.

—The gospel temperance meeting at Hope Chapel this evening will be addressed by Captain George D. Morrison, who will relate his experience with rum and sailors.

—There is no truth in the report that Mr. Cleaver's congregation have rented meeting rooms in the Chautauqua building. Anything that you don't see in THE PRESS, isn't so.

—The new Plainfield lodge of the Order of the Fraternal Circle will be formally organized at Temperance Hall this evening. An organizing officer from Newark will have charge of the ceremonies. The number of charter members is 25.

—The attention of the Board of Health is called to the fact that some garbage collector is dumping broken crockery and glass, old boots and shoes, rags and every other kind of goat feed, on a West Seventh street lot between Grant and Monroe avenues.

PARTICULAR MENTION.

A little boy was born to Mr. and Mrs. J. Hervey Doane, last night.

Mr Dudley S. Miller, who has been seriously ill with bronchial troubles, is on the road to recovery.

Read in THE PRESS to-morrow what Rudolph Hering, the supervising engineer of the Plainfield water works, has to say regarding the project of breaking the City's contract with him.

Mr. Nathan Drake, formerly of this city, with his brother visited Plainfield, yesterday, with a view to establishing a Veterinary Hospital. Both are recent graduates in veterinary practice.

The death of Philip Roth, of Exchange alley, occurred yesterday, after a brief illness. Funeral services will be held from his late residence and from St. Mary's church, to-morrow morning. A high mass of requiem will be celebrated.

In celebration of the fiftieth anniversary of her birth, a surprise party was given Mrs. Wm. R Mattox last evening. A large number of friends were present, and all thoroughly enjoyed the occasion. Numerous useful and ornamental gifts were bestowed.

A Social Time at Warren Mission.

About 250 invited friends were present last evening at the sociable held in Warren Mission chapel by its members. The programme was a great success throughout, and Miss Apgar deserves special praise. Refreshments were served at the close of the programme, and the orchestra composed of Messrs Wheeler, Frazee, Lewis, Carpenter, Mooney, and the organist, continued its musical selections.

The programme was:

PART I.

Singing—Dennis	Congregation
Prayer	E. C. Pease
Music	Orchestra
Recitation	Miss Apgar
Singing	Choir
Recitation	Miss Jennie Runyon
Cornet solo	DeWitt Frazee
Recitation	Eva Benton
Music	Misses Minnie and Laura Smith and (Miss Lottie Corlell
Recitation	Johnny Voehl

PART II.

Music	Orchestra
Recitation	Miss Meta Waters
Singing	Choir
Recitation	Eva Benton
Music	Choir
Recitation	Miss Jennie Runyon
Singing	Choir and Congregation
Recitation	Miss Apgar
Music	Orchestra

THE MARKET NEVER BROKE.

YET IT WAS THE BIGGEST SALE OF ITS KIND EVER HELD IN THE CITY.

Over $35,000 Paid for Sarah Latimer's Stock in the Plainfield Banks, Yet It Was Only a Drop in the Bucket of $800,000 She Left in Bonds and Securities.

The largest sale of Plainfield bank stock ever known in this city, took place yesterday, in Laing's hall, but the big block of stock disposed of was a very small part of the assortment of gilt-edged certificates, first-class bonds and prime stock left by Sarah Mitchell Latimer when she died at her home on East Front street, a few months ago, worth over $800,000.

The executors had advertised the sale of 209 shares of First National stock and 68 shares of City stock, and some thought that throwing so much on the market at once by auction, would break the price. Yet, although it seemed so much and netted about $35,000, there was one simple little certificate left behind by the dead woman among a lot of others, that represented $140,000 worth of stock in the New York & New Haven railroad.

The sale attracted a gathering of old residents and investors, who owned collectively quite a heap of money themselves. There were present Abraham Dunlap, John Ross, Levi Hetfield, L. L. Martin, J. Frank Hubbard, Walter Scott, John Simpson, E. R. Pope, S. C. Peck, Wm. M. Stillman, R. M. Stelle, W. L. Gavett, Clayton Ryder, O. R. Stelle, A. B. Darby, Geo. F. Opdyke, H. F. Stites, W. K. McClure, A. G. Conant, C. K. Compton, Frank S. Runyon, J. F. MacDonald, Wm. H. Shotwell, Frank H. Gardner, J. B. Miller, Nelson Runyon, Chas. A. Reed, W. L. Hetfield, Frank M. Bacon, Wallace Vail, William S. Campbell and a hundred others.

The result of the sale was that the City stock showed an advance in price, and the First National a very slight fall. If THE PRESS is not mistaken, the last of the former sold brought 110, and when the Cora O. Meeker stock in the First National was sold it brought 135. But there was so large an amount of the latter sold yesterday, and so much less of the City, the natural consequence was a light drop in the First National. Worth had not so much to do with the price as is generally the case. Buyers bought what they wanted only, and if it ran a half-point over what they pleased, they simply stopped bidding and waited for another lot to be put up and knocked down at their own price.

Messrs E. R. Pope and F. H. Gardner watched the interests of the City National bank, and Messrs John Simpson and F. S. Runyon looked after the First National. The facile and fluent Gillies was he auctioneer, Executors J. F. MacDonald and Nelson Runyon were the bookkeepers, and Executor Wm. H. Shotwell was general manager. The terms of the sale were, ten per cent cash and the balance before noon of next Tuesday.

The first share put up was of First National stock, and the auctioneer inquired, "What am I bid for this one share with the privilege of taking ten at the same price?" Mr. E. R. Pope facetiously said "110," and Mr. George F. Opdyke in surprise raised it to 115. But it did not stay long there, being rapidly coaxed along one point at a time by Cashier Runyon. He could not get anyone to give more than 134, however, and had to take it at that figure himself. Nobody gave more during the whole sale, while Mr. Charles A. Reed bought some of it as low as 130⅞.

The first lot of City National was started by Mr. Pope at the same price as he offered for First National, and he, too, had to take it himself at his last bid, 116. Mr. Henry F. Stites, however, gave 117 for the next lot, but no one else did. The sale resulted thus:

The First National stock was bought by the following: F. S. Runyon, 6 shares at 134; Clayton Ryder, 30 at 134, 20 at 131½, 5 at 132½; A. B. Darby, 10 at 134, 10 at 132½, 10 at 131, 11 at 131½; John C. Welsh, 10 at 134; Henry F. Stites, 5 at 132½, 5 at 131½; O. R. Stelle, 6 at 134, 5 at 133; Charles N. Cole, 10 at 133½; P. P. VanArsdale, 5 at 132; Charles A. Reed, 10 at 132½, 11 at 132, 10 at 130⅞; C. K. Compton, 5 at 132½; W. L. Gavett, 5 at 132; A. G. Conant, 10 at 132; E. R. Pope, 10 at 131.

The City National stock was bought by the following: E. R. Pope, 30 shares at 116, 21 at 116½; Henry F. Stites, 10 at 117; F. S. Runyon, 7 at 116.

Bad blood causes dyspepsia and dyspepsia reacts by causing bad blood. So both go on, growing worse, until the whole system is poisoned. The surest means of relief for the victim is a thorough and persistent course of Ayer's Sarsaparilla.

—Most tobacco is consumed in Summer.

Aspiring Women of Mount Ararat.

The increase in Westfield's school census permits of the election of two additional trustees, and already a number of the women of Mount Ararat are in the field among the male candidates for the positions. As "Women, lovely women," white and black, have of late carried one or two elections effecting public school affairs in Westfield, there seems much reason for the little township's anxiety in the present case.

Palpitation of the Heart.

Persons who suffer from occasional palpitation of the heart are often unaware that they are the victims of heart disease, and are liable to die without warning. They should banish this alarming symptom, and cure the disease by using Dr. Flint's Remedy. Mack Drug Co., N. Y. For sale by J. G. Miller.

DID SHE KILL HER CHILD?

A Case of Alleged Infanticide Excites New Brooklyn Villagers

The dead body of an infant boy was found in the attic of Mary Hoffman's house at New Brooklyn, near Plainfield, yesterday. The story had reached New Brunswick that infanticide had been committed, and in pursuance of an investigation ordered by the Prosecutor's office, Detectives Chas. W. Oliver and W. A. Housell visited the place and discovered the corpse hidden away among the rafters.

The remains were considerably decomposed, but it is alleged that sufficient evidence was at hand to show that the babe had been killed by criminal neglect at birth. Miss Hoffman, whose age is thirty-five years, and who works in a mill at New Market, was charged with being the mother of the infant, and acknowledged the charge. She was promptly placed under surveillance till a warrant for her arrest could be procured. The warrant will probably be served at the conclusion of County Physician Riva's examination today.

The date of the birth is said to have been February 9. The supposed infanticide is thought to be one of a series of similar events, but this is the first time the corpse of the woman's alleged victims has been found. Guilt heretofore has been effectually covered up, but residents of the neighborhood claim that within the past few years Miss Hoffman has several times been implicated in like affairs. The detectives are engaged in securing evidence in this direction.

While admitting the parentage of the dead infant, the accused mother neither denies nor confesses to the charges made concerning the death of the newly-born babe.

The villagers are greatly excited over this case.

PROGRESS OF THE TOURNAMENT.

The "Crescents" and the "Nameless" Put Up the Top Scores of the Central League.

Tuesday's PRESS said: "Thursday night on their own alleys, the Crescents propose to win both games back from the Mondays." And they did it—with both feet. Charles Thiers rolled the highest score ever made in a tournament in this county if not in the State. The other members did well too, and Captain Teel had an average of 171. The Crescents have started for the first prize. Don't make any mistake about their getting there. The score:

FIRST GAME.

CRESCENT.		MONDAY.	
VanEmburgh	159	Stitt	169
Haven	137	Cohen	119
Thiers	221	Dilts	129
Rogers	131	Wilcox	129
C. Teel	166	Seeley	134
	814		671

Crescent	75	146	225	322	423	501	580	670	751	814
Monday	65	139	194	252	317	391	454	518	600	671

SECOND GAME.

CRESCENT.		MONDAY.	
VanEmburgh	160	Stitt	138
Haven	139	Cohen	162
Thiers	143	Dilts	141
Rogers	140	Wilcox	129
C. Teel	175	Seeley	142
	757		712

Crescent	83	150	224	281	377	447	529	608	692	757
Monday	63	142	215	279	353	431	514	580	644	712

At Westfield, last evening, the Nameless team won two games from the Somersets, of Somerville—the first by 273 pins, and the second by 55—as follows:

NAMELESS.	1st	2d	SOMERSET	1st	2d
Young	161	152	Capper	108	119
Everett	193	136	Schoonmaker	108	140
Alpers	145	124	Miller	100	121
McQuoid	164	149	Mathews	124	129
Foster	166	135	Conklin	116	132
	829	696		556	641

The record of the Central Bowling Tournament, now stands:

	WON.	LOST.
Elizabeth Athletic Club	9	1
Monday of Westfield	7	3
Fanwood of Fanwood	4	2
Nameless of Westfield	5	3
Olympic of Plainfield	4	6
Crescent of Plainfield	2	4
Somerset of Somerville	1	13

DEATH OF EBENEZER L. ROBERTS.

He Was the Architect of Music Hall, the Crescent Avenue Church, and Other Plainfield Buildings.

Ebenezer L. Roberts, a well-known architect, died yesterday from nervous exhaustion, at his home, No. 364 Carlton avenue, Brooklyn. He was a native of Middletown, Conn., and was born in 1825. He served his apprenticeship as a carpenter, and then passed through the building trade into architecture. In 1850 he went to Brooklyn and established himself in his new profession. Mr. Roberts soon became favorably known among a large circle and his business rapidly increased.

He was the architect of the residence at Park avenue and Seventh street, now the property of A. C. Baldwin, which Mr. Roberts occupied as his home for many years. He also drew the plans of Music Hall and the Crescent Avenue church, both of which being fitted with the "exhaust" system of ventilation which he invented.

His wife died last November and he leaves one daughter. The funeral will take place at 4 o'clock on Sunday afternoon at his home. The burial will be at Lyme, Conn.

Although many remedies are pushed into the market by spicy advertisements, Dr. Bull's Cough Syrup takes the lead, and druggists sell more than ever before. Price only 25 cents.

Mrs. Crow. "Chile, buy a bottle de Salvation Oil, it cure your rheumatis, sartin'." 25 cents.

CONTINUED.

SAVE $3.50 TO $7.50.

We will continue to make Carpets free and give in the best corrugated lining until MARCH 15; and if they are not wanted for present use, we will hold them until needed. The stock is the largest and most varied ever shown in this city—all new, fresh goods. Our prices, in many cases, are actually lower than in New York. You can save from $3 50 to $7 50 on a carpet by purchasing under this special offer; and we will guarantee entire satisfaction in every particular or the money will be refunded. This offer during the past month has been accepted by many of our citizens who formerly purchased their carpets in New York, which is a strong proof that we are giving better bargains than they can get there. Our stock of new Spring Mattings are all in now, and we show over thirty different patterns—very pretty styles—as low as 12½c and up. Curtain Poles, in ash, cherry, walnut, antique oak, ebony and brass, in 1¼ in. and 2 in., in stock, at low prices. EDSALL'S, 20 West Front street.

SA VE $3.50 TO $7.50.

PACKER'S FURNITURE EMPORIUM.

Large Assortment. Reliable Goods. Low Prices.

Making, Upholstering and Repairing a Specialty.

This is the time to have your SPECIAL WORK DONE PROMPTLY.

Nos. 23, 25, 27 and 29 PARK AVE., PLAINFIELD, N. J. 1-3-tf

SEA FOOD.

I desire to inform my customers and the public generally, that on or about APRIL 1, I shall remove my business from No. 17 West Front street, to No. 42 West Second Street, near Madison avenue, where I shall be pleased to serve you with SEA FOOD.

Yours Respectfully,

D. W. ROGERS. 3-13-tf

CARPETS!

I HAVE JUST RECEIVED A LARGE STOCK OF

Body Brussels, Tapestry & Ingrain Carpets

Which for *STYLES* and *QUALITY* will compare favorably with any.

An experience of 25 years in the Carpet business enables me to select the BEST MAKES and most DESIRABLE PATTERNS.

HOWARD A. POPE.

Everything in the way of *DRY GOODS* or *NOTIONS*, at the old corner, FRONT and SOMERSET STREETS. 11-13-y

Continuation of Low Prices

At which WALL PAPER is sold at

The Plainfield Wall Paper Ware House, 67 North Ave.

IT will pay to visit the store and inspect goods, even if not intending an immediate purchase.

Fine line of ARTIST MATERIALS and STATIONERY.

EDWARD LOVE, Prop'r.

Agent for CHILTON MIXED PAINTS. Best on the Market. 1-6-tf

PEARS' SOAP sold at ACTUAL COST

Would be dearer than REYNOLDS' TRANSPARENT SOAP.

For example, we sell a cake of clear, perfumed soap for 10 cts., twelve for $1.00 (about 8c. each). Every cake warranted to wear "to nothing" without crumbling.

For those who prefer an opaque soap we have a PALM SOAP superior to any we have ever before handled.

Our Soaps are made wholly from Vegetable Oils, a fact appreciated by all who use them, that is, by the best people in Plainfield.

—REYNOLDS' PHARMACY.—

Park and North Avenues. Established 1868.

IF EXTENSIVE VARIETY,

Latest Designs, Lowest Prices,

Is of any object when selecting

WALL PAPER,

Then you should not fail to call at the store of

A. D. VAN SCIVER, 47 NORTH AVE.,

Opposite Depot.—Plainfield, N. J.

N. B.—ALL BRANCHES OF PAINTING A SPECIALTY.

COAL LUMBER And Builders Supplies

LOOMIS & RICE

49 B'DWAY

PECK'S CORNER.

GIVE PECK A Trial On GLOVES, IT IS A Great Hold With Him!

KLINE & STAATS,

DEALERS IN

Coal, Wood, Hay, Feed, Straw and Grain.

TELEPHONE CALL, 58.

Yards—Corner of Front St. & Grant Ave.

BRANCH OFFICE—North Ave., opposite Station.

The BEST GRADES OF EVERYTHING at the MOST LIBERAL PRICES. 9-6-t

OUR MOTTO:—LOWEST PRICES CONSISTENT WITH GOOD QUALITY AND HONEST QUANTITY.

Creamery Butter and Coffee, Specialties
Philadelphia Sugar-Cured Hams, 15c.
Ferris Boneless Bacon, 15c.
Large variety of Canned Goods and Dried Fruits.

Please call and examine goods and prices

P. M. DEMAREST,
25 PARK AVENUE. 3-6-t

Strawberry Crush. Strawberry Crush.

Lovers of Strawberries, Attention!

STRAWBERRY CRUSH IN FEBRUARY.

The pure ripe fruit suspended in Syrup—Delicious.

The Original Popular Drink of last season again with us.

Registered Pharmacists (only) constantly in attendance at our Prescription Department.

L. W. RANDOLPH,
21 W. FRONT STREET,
PLAINFIELD, N. J. 2-1-tf

BABY CARRIAGES.

We are in receipt of an early shipment of children's carriages, ranging in price from $6.75 upward.

Our specialty is something extra fine at $15; it will pay you to see it before buying.

A. W. RAND,
24 West Front Street. 1-9-tf

JAMES HARDY,
THE CONTRACTOR,
No. 30 Somerset street.

R. W. RICE & CO.,
The Leading Grocers.

We have made arrangements with th largest and best creamery in New York State, and we will furnish our customers with the very finest grades of CREAMERY BUTTER, at the price you are now paying for a poorer quality.

Just Received—The very best quality of Ceylon, Formosa and Young Hyson Teas, the first of the May pickings. We solicit a trial order.

All Goods Reasonable, Seasonable and First-Class.

Call and see our stock of fruits and vegetables.

R. W. RICE & CO.,
Grocers, corner of Duer and Emily streets.
Telephone 75 b, 1-12tf

TRY B. T. Barnes' Flaxseed & Lemon COUGH DROPS.

Opposite the Post Office. 12-18-tf

M. E. MOORE,
--Practical Builder.--
RESIDENCE—18 NORTH AVENUE,
PLAINFIELD, N. J. 2-10-tf

G. H. VAN NEST,
Meat, Fish, Vegetable and Produce MARKET!
25 SOMERSET STREET.
Orders called for and goods delivered free of charge. 11-14-tf

A Great Bargain in the Following Canned Fruits and Vegetables!

	Canned	Doz
California Cherries,	25c	$2.50
" Plums,	25c	2.50
" Apricots,	25c	2.50
Franklin Brand Corn,	10c	1.15
Standard Jersey Packed Tomatoes,	10c	1.10
Stringless Beans, extra choice,	15c	1.50

Estelle, Taylor & Neuman,
79 Broadway, cor. Fifth St. 7-26-

PEERLESS DYES Are the BEST. SOLD BY DRUGGISTS.

WHAT OF OUR SEWERS?

IS PLAINFIELD'S FAIR FAME ENDANGERED IN THE SOLUTION OF THIS PROBLEM?

A Glance at Our Reputation Abroad, As Pictured by a Malarious Washingtonian—Loyal Citizens, Public Spirit, and Personal Spite—Important Issues Involved—What Will the Outcome Be?

A certain Washingtonian sought a residence in the East. The lack of sewers in Plainfield is all that deterred him from making his home in that delectable city, and though he was assured that he might easily be provided with all the regulation personal comforts and discomforts usually attendant on the presence of underground conduits, he steadfastly clung to his original resolution and refused to pitch his tent within the gates of the sewerless district.

His position in the Treasury Department at Washington was not the lucrative sinecure it was popularly supposed to be; the Washington climate had given him a chronic case of malaria; politics and life were uncertain: he was determined to make a change.

To a great metropolitan newspaper he sent an advertisement, which, though it made but a small showing among the manifold pages of the Sunday issue in which it appeared, was quickly spied and eagerly scanned by a large number of Plainfield residents.

The advertiser sought fields other than his present environment, and his first thought concerning the sought-for new locality had to do with its ability to provide him with food and lodging. He wanted board—good, solid board; board that would make him seem to be reveling in the lap of luxury, in return for a not exorbitant expenditure of good hard Treasury dollars. Board! What Plainfield household could not furnish it? What Plainfield dwelling would not take him in? It seemed as though the entire populace must resolve itself into a committee of the whole and shower hospitality on him. There were of course a few public buildings which were not offered him as hostelries; the library and post-office could hardly be considered as eager to afford him shelter, but from private dwelling to hotel and station house there were many places offering ample accommodations.

Who shall dare say *how many* responses the advertiser received from Plainfield? Who shall say how many he destroyed unread as soon as he deciphered the postmark? The one which he chose to answer was answered for probably peculiar reasons. Among the Plainfielders originally responding to the four-line newspaper notice was an ardent Jerseyman who took occasion to point with pride to Plainfield's beauty, culture, wealth and healthfulness. Ornate descriptions of the the city's attractions, contained in a printed slip prepared especially to convey to unenlightened foreigners information of New Jersey's most favored garden-spot, were forwarded to the man at Washington; and as this was the last copy of the circular in the possession of the Jerseyman he appended the request: "Kindly return this slip."

The slip was returned, and with it a terse note, scrawled in lead-pencil on a bit of government paper:

"The advertiser would not choose Plainfield as a place of residence. Irrespective of your report as to its healthfulness, it is known by all cosmopolitans to be (on account of its defective sewerage) one of the most unhealthy places in the United States. People may not die there, but they leave your city with the germs of disease, which cannot be eradicated, and die elsewhere."

This, then, was his idea of Plainfield! This the libel which he was probably engaged in circulating whenever opportunity afforded! The Jerseyman responded somewhat in this fashion:

"The respondent to the advertiser regrets that he misunderstood the advertisement, which he thought was for board and not sewers. He thanks the advertiser for returning the infamous falsehoods contained in the printed slip submitted and apologizes for attempting to beguile the advertiser into abandoning all hope and entering the gates of that dread cemetery, Plainfield. He hopes that in his search for a nice, morbid place to die the advertiser will be as successful as he deserves."

With this he inclosed a cartoon clipped from *Life*, representing a policeman hauling an interesting individual from a manhole of a sewer, the rescued party pleading "Put me back, please! I wrote 'As in a Looking Glass.'" This may not have been a particularly nice thing for the Jerseyman to do, but there are perhaps one or two loyal Plainfielders who will excuse him under the circumstances.

More correspondence followed. The malarious man sent from Washington vivid word-pictures painting lurid Plainfield scenes as they occurred to his fevered and fretful imagination. What an appalling array it was!—the host of happy, healthful people thronging to the peaceful city of homes and the subsequent myriads of unhappy, atrabilarious, diseased victims flocking away to other fields to die!

"The world has had its eye on Plainfield"—he said.—"It had been promised that here at last was an Elysium for the human race—that here sickness and sorrow would flee—that here was the original Eden before the fall."

"And Plainfield is an Elysium"—the man from Jersey answered.—"It is a city favored by nature and embellished by art.' No more delightful place of abode exists on earth. In Plainfield if in no other section of the world you may find yourself able to solve the problem 'How to be happy though alive.'"

"But"—and this was the crushing final answer—"you have no sewers!"

Sewers again! There were no sewers; it was true. The Plainfielder fell to pondering. Mankind outside the pale of Plainfield's civilization had become accustomed to sewers—could not, it seemed, exist without them. They could not understand how Plainfield without sewers could be any other than "one of the most unhealthy places in the United States." And even within the city itself some were predicting that unless sewers were built, and that right speedily, Plainfield would in time lose the right which she in reality held, of being called one of the most healthful of all healthful resorts.

Within the city public water-works were being builded. Within the city arose a cry for the construction of sewers at the same time. From without came such ugly reports as the malarious man at Washington was circulating. From within came alternate clamors and protests. "Tear up the streets no more than once!"—cried some.—"Give us sewers and water-works both together!"—was added.—"But"—a threatening voice arose—"let the sewers be paid for by only those who use them. Avoid any unnecessary tax; do not attempt to squeeze blood from those not benefited." It was in response to this last demand that a special bill was introduced in the Legislature. In the preparation of this bill much forethought had been spent. It was the production of time and brains. It was intended to relieve the public from all injustice in the erection of the proposed works. Surely this would have a successful passage promptly! But hold! The Philistines were upon the track! At the outset the safety of the bill and the prosperity of the public was threatened. Private grudges, personal spite, were the foes which suddenly loomed before the vision. And while the malarious man and his cohorts were seeking to heap derision and disgrace on the fair fame of New Jersey's loveliest city, and while Plainfield's inhabitants themselves were demanding a proper and thorough system of sewerage, petty malice was endangering the measure which had been prepared to bridge the question safely and keep health and prosperity in reign. Which would be the victor: the opposition which, though based only on just desires for proper personal consideration, was nevertheless powerful, or the public-spirited efforts to promote the greatest good to the greatest number? Would the opponents of the people's bill allow their thirst for personal gratification to stifle the promptings of their conscience, or would their inherent nobility of character gleam forth supreme and successfully urge them to join hands in the cause calculated to result beneficially for the common welfare? The press and the public look on with interest, and with an expectancy that has in it considerable anxious feeling await the result.

FOOLED HIS LADY ASSISTANT.

But They Could Never Have Lost "Jack" Otherwise.

Everybody that has lived here a dozen years knows Johnnie DeCamp who was bred, brought up and educated in Plainfield. He went West a few years ago, and the following is what the St. Paul *Globe* finds to say of him in last Sunday's issue:

"Jack DeCamp, now sole proprietor of the Robert street commission house, formerly doing business as Jerrard & DeCamp, is so rushed with business that he sometimes gives instructions to his young lady assistant to order goods at her discretion. Last week there was a gopher hunt up North a little way, and one of Mr. DeCamp's many friends in that locality, after about three thousand of the pests had been slaughtered, determined to play a little joke. He wired as follows:

J. DeCamp, St. Paul. Choice lot of gophers on hand; how many shall we ship you.

"The telegram was read by the young lady referred to, who didn't know a gopher from a buffalo. Stepping to the door of the office, she called out to DeCamp who was talking business in the storeroom, 'Say, do we want any gophers?'

"'Guess we'll take a few,' replied the Robert street hustler, mistaking the query.

"The dispatch, penned by fair hands and sent humming over the wire in return, must have paralyzed the sender of the first, for it read:

Send six dozen prime.

"Sure enough, next morning, along came a barrel of prime fat gophers. Explanations were in order. Everbody laughed until their sides ached, and DeCamp put up 50 cents to have the contents of that barrel hauled to the dump."

—House hunters are beginning their rounds.

A Memory of Early Days.

Bane of childhood's tender years,
Swallowed oft with groans and tears,
How it made the flesh recoil,
Loathsome, greasy castor oil;
Search your early memory close,
Till you find another dose:
All the shuddering frame revolts
At the thought of Epsom salts!
Underneath the pill-box lid
Was a greater horror hid,
Climax of all inward ills,
Huge and gaping old blue pills!

What a contrast to the mild and gentle action of Dr. Pierce's Pleasant, Purgative Pellets, sugar-coated, easy to take, cleansing, recuperating, renovating the system without wrenching it with agony. Sold by druggists.

The Moore Will Contest.

Surrogate Parrot, at Elizabeth, took testimony yesterday in the William Moore contested will case. The caveator, Mr. John Moore, of this city, son of the deceased, gave his evidence. His counsel is R. V. Lindabury. The hearing continued all day and was resumed this morning.

A Covering Bee.

Students of the Stillman High school had a merry time at a "Covering Bee" in the school building, last evening, when scores of nimble fingers clothed the new song books in stout paper covers. When the work was ended festivities were held, and the frolic was continued to a reasonably late hour.

Miss Bessie H. Bodine, of Burlington, Vt., had a disease of the scalp which caused her hair to become very harsh and dry and to fall so freely she scarcely dared comb it. Ayer's Hair Vigor gave her a healthy scalp, and made the hair beautifully thick and glossy.

—In the cage the average life of the canary is 12 to 15 years.

Unnecessary Misery.

Probably as much misery comes from any derangement of the functions of the body, and it is difficult to cure, for the reason that no one likes to take the medicines usually prescribed. HAMBURG FIGS were prepared to obviate the difficulty, and they will be found pleasant to the taste of women and children. 25c Dose, one fig. Mack Drug Co., N. Y. For sale by J. G. Miller.

A MULE is a four-footed quadruped whose joints are greased with lightning and whose limbs radiate in all directions. If a mule is running loose in a ten-acre lot it is quite as safe to be behind a large barn a mile or two away. Instead of leaving footprints on the sands of time the mule usually leaves them on the tenants of eternity.

Catarrh

IS a blood disease. Until the poison is expelled from the system, there can be no cure for this loathsome and dangerous malady. Therefore, the only effective treatment is a thorough course of **Ayer's Sarsaparilla**—the best of all blood purifiers. The sooner you begin the better; delay is dangerous.

"I was troubled with catarrh for over two years. I tried various remedies, and was treated by a number of physicians, but received no benefit until I began to take Ayer's Sarsaparilla. A few bottles of this medicine cured me of this troublesome complaint and completely restored my health."—Jesse M. Boggs, Holman's Mills, N. C.

"When Ayer's Sarsaparilla was recommended to me for catarrh, I was inclined to doubt its efficacy. Having tried so many remedies, with little benefit, I had no faith that anything would cure me. I became emaciated from loss of appetite and impaired digestion. I had nearly lost the sense of smell, and my system was badly deranged. I was about discouraged, when a friend urged me to try Ayer's Sarsaparilla, and referred me to persons whom it had cured of catarrh. After taking half a dozen bottles of this medicine, I am convinced that the only sure way of treating this obstinate disease is through the blood."—Charles H. Maloney, 113 River st., Lowell, Mass.

Ayer's Sarsaparilla,

PREPARED BY

Dr. J. C. Ayer & Co., Lowell, Mass.

Price $1; six bottles, $5. Worth $5 a bottle.

DEATHS.

ROTH—In this city, March 13, Philip Roth, aged 23 years, 8 months and 11 days.

Relatives and friends are invited to attend the funeral from his late residence, Exchange Alley, to-*morrow* morning at 9 o'clock, and from St. Mary's church at 9:30. A high mass of requiem will be celebrated.

WANTS AND OFFERS.

Advertisements under this heading, one cent for each word each insertion.

FOR SALE—For 10 days only, the beautiful lot, with improvements, corner West 7th street and Arlington avenue, lately known as the Arpold estate; price $8,000. Apply to E. C. Mulford, Broker. 3-14-tf

WANTED—A good cook—American preferred—for general work, family of three, small house. Call 2 Washington avenue. 3-14-2

WANTED—A young girl to do upstairs work. Apply to Mrs. Geo. Taylor, Netherwood, near depot. 3-14-2

FOR SALE—One new top grocery wagon, with pole and shafts; one Germantown; one set double harness, new; one set single harness; one grey road mare, 6 years old, sound and kind; one Brunswick & Balke billiard table. The above can be seen at 17 E. 2d street. Charles Bock. 3-14-6

HORSE and Truck for sale, cheap. Address M. C., PRESS office. 3-13-2

A GOOD Horse for sale, suitable for a lady. Apply to No. 330 W. Front street, Plainfield, N. J. 3-13-3

A VALUABLE Livery, Sale and Exchange Stables, in this city, for sale; with or without stock; room for 30 horses and 25 carriages. Address Livery, PRESS office. 3-12-4

MILK ROUTE for sale. Address H. M., Box 276, post office. 3-10-6

SEVERAL fine offices for rent in Chautauqua Building. Call at 33 Park ave. A. Vanderbeek. 3-10-tf

ELEGANT offices to rent in Love building cor. North avenue and Peace street. Enquire in store. 3-4-tf

AN ice box for keg beer, for sale, cheap, at No. 17 Park ave. 2-26-tf

TO LET—192 West Front street, 7-room house, in good order; 3 minutes from Grant avenue station. 2-26-tf

TO LET—to a small family, three rooms on second floor, and use of kitchen on first floor, together with half of garden. Location, Duer street. Apply at PRESS office. 2-6-tf

FURNITURE STORED. Low rates; clean, separate rooms. C. Frank French, 69 Somerset street. 2-4-tf

ALL LADIES wishing a thorough knowledge and education in Millinery and Dress Cutting, can have the opportunity on easy terms and at convenient hours. MRS. L. ADAMS, No. 5 East Front street, opposite Park ave. 9-13-6m

WANTED—Work cleaning Vaults and Cesspools. Satisfaction guaranteed. City Odorless Excavating Works, 256 Broadway. Mrs. David Jones, Proprietor. No connection with JONES & CO. 6-11-tf

STREET SPRINKLING business for sale, with the privilege of drawing water from the raceway. For full particulars apply to P. M. French, city. 3-6-mo

ROYAL BAKING POWDER

Absolutely Pure.

This powder never varies. A marvel of purity, strength and wholesomeness. More economical than the ordinary kinds, and cannot be sold in competition with the multitude of low test, short weight alum or phosphate powders. *Sold only in cans.* ROYAL BAKING POWDER CO., 106 Wall St., N. Y. 6-20-y

List of Advertised Letters

Remaining in Plainfield Post Office for the week ending MCH. 12, 1890.

African, News
Brennon, Jas
Burlin, H
Cudin, Mrs G
Canfield, W E
Cammaun, Sarilla
Campbell, J H
Doty, Jos E
Forsberg, Frans
Gooshy, Miss C
Gardner, Mrs Martha
Holden, Ross
Hanville Ellis
Healey, Mary
Haviland, Annie
Jorham & Jackson,
Keegan, John
Kerreghan, Minnie
Kilbourne, O
Lawton, L B
Madden, Mrs Jas
Newall, Zenas
Oberlinger, Mr
O'Brien, Lizzie J
Potts, Sylvester
Ruyer, Mrs Rosa
Rintz, Mrs L
Saunders, Mrs L
Thorton, Nathon
Way, Bob't
Wisner, Miss
Ward, Mathew
Williams, Mrs Pauline

Persons calling for the above, please say advertised. W. L. FORCE, Postmaster.

HOME BUILDING & LOAN ASSOCIATION.

The regular monthly meeting of the Directors of this Association will be held MONDAY EVENING, 17th inst., at 73 West Front street, for receipt of dues, and for loan of money. Also, a special meeting of the Association to vote upon the proposed amendments to Article XVII, Sections V and VI. S. R. STRUTHERS, Sec'y. 3-14-2

Valuable Building Lots for Sale,

On Grove street and Craig place, North Plainfield. This plot is one of the most desirable in the Borough, and is offered for sale at a reasonable price and on easy terms. Will be sold in quantities to suit. Apply to Owner, at 25 Craig place. 3-14-tf

BRICK! BRICK!

100,000 BRICK FOR SALE.

Parties in need of brick would do well to call at A. L. Jimerson's Yard, at Netherwood, before purchasing elsewhere, as he has best quality, and is closing out the stock on hand. 3-12-w

SPECIAL NOTICE.

Annual Meeting of the S. S. G. C. & R. U. C.

The adjourned annual stockholders' meeting of the Seaboard Sanitary Garbage Cremating and Refuse Utilizing Co., will be held at the office of the company on SATURDAY, MARCH 15, at 2:30 P. M. SEYMOUR G. SMITH, Sec'y. 3-6-8

FOR SALE,

The fine residence and grounds, No. 63 Grove street. The lot is 100 feet front by 250 feet deep. House has 14 rooms and contains all improvements; carriage house and stable on the lot; all in perfect order; terms easy; can be seen at any time. Inquire of the owner on the premises, or of E. A. CARTEY, 51 Liberty street, New York. 3-8-3w

USE

Kuyler's

COCOA

FOR BREAKFAST AND SUPPER.

VANILLA CHOCOLATE

(Pink Wrapper),

FOR EATING AND DRINKING.

For Purity of Material and Deliciousness of Flavor, UNEXCELLED.

SOLD BY ALL GROCERS.

THE FINEST

Imported English Tricycle

In this country

FOR SALE.

Address THE PRESS Office. 3-10-tf

M. M. DUNHAM,

REAL ESTATE AND INSURANCE,

7 EAST FRONT STREET. 3-13-y

ISAAC BROKAW & SON,

Real Estate and Fire Insurance.

OFFICE—30 DUER STREET,

NORTH PLAINFIELD, N. J. 2-4-tf

NO CIGARETTES SOLD!

But any kind of a SEGAR you desire can be purchased Wholesale and Retail, at Dobbins' Segar Store, 37 North avenue, Opposite R. R. Station.

He manufactures them and knows what they contain. TRY THEM.

LADIES' HAIR DRESSER.

1869. JULES BOUTES, 1889.

No. 7 WEST SECOND STREET.

—Artistic French Hair Cutter,—

Exclusively for

—Ladies and Children.—

N. B.—All kinds of HAIR GOODS on hand or MADE TO ORDER. 9-16-tf

LEWIS B. CODDINGTON,

(Successor to T. J. Carey,)

Furniture and Freight Express,

OFFICE—24 W. FRONT ST.

LARGE COVERED VANS or TRUCKS. Goods delivered to any part of the U. S. Satisfaction guaranteed. Charges reasonable. P. O. Box 19 Piano moving a specialty. 1-7-tf

Professional Cards.

MEDICATED Sulphur and Vapor Baths, followed by a thorough rubbing with alcohol. For men only. Hours 8 to 11 a. m.; 1 to 8 p. m. H. HOENING, 25 W. 2d street, Plainfield, N. J. Refers to Drs. Probasco, Endicott, Fritts, Tomlinson, Geo. W. Rockfellow and T. S. Armstrong. 5-27-tf

DR. M. S. SIMPSON, OFFICE AND RESIDENCE—20 W. FIFTH ST., CORNER OF LIBERTY. OFFICE HOURS—Until 10 A. M., 1 to 3 P. M., after 6 P. M. 9-26-1y

DR. E. R. VOORHEES, Veterinarian, No. 29 NORTH AVE., (NEARLY OPP. DEPOT.) RESIDENCE—104 West Front street. 4-27-tf

JACKSON & CODINGTON, Counsellors-at-Law, Masters in Chancery, Notaries Public, Commissioners of Deeds, Special Master etc. Corner Park avenue and Second street. my10tf

WM. K. McCLURE, Counsellor-at-Law. Master in Chancery. Notary Public. Commissioner of Deeds. Offices, North Avenue, Opposite Depot. my9

CLARK & REED, Counsellors at Law, FIRST NATIONAL BANK BUILDING

A Typewriter possessing **Valuable Improvements** over the best of other machines. **Uses no ribbon,** the type prints directly on the paper, clean and handsome. Every letter in **Perfect Alignment,** neither too high nor too low.

The machine is light, simple and durable, and receives the unqualified praise of the intelligent operator.

PRICE—$100. Don't fail to see THE YOST. W. A. CODDINGTON, Agent, PLAINFIELD, N. J.

Shorthand and Typewriting. LANSLEY BUSINESS COLLEGE. ELIZABETH, N. J. Best school to learn Stenography in the State. Positions furnished to graduates. YOST Typewriters in use. Circulars sent free. 2-18-tf

J. T. VAIL, REAL ESTATE, AND INSURANCE, 49 NORTH AVE. DEALER IN BLUE STONE FLAGGING, &c. 3-6-tf

BROWN & HILL, Shaving and Hair Cutting Parlors, [FORCE'S HOTEL,] No. 5 North Avenue. Special attention paid to Children's Hair Cutting. 2-25-tf

TAKE ONE.

Everybody ought to have one.
Nobody should be without one.
Children can educate themselves with one.
You can have one.
Call and ask for one.
Leave your orders and you'll soon get one.
On a cash basis is the way to do it.
Pay cash and get the benefit.
Everybody's doing it.
Don't get left.
It's worth the trouble.
All you have to do is—walk to the Up-Town GROCER and buy your Groceries.

J. F. MacDONALD, 46 & 48 E. Front Street. 1-18-tf

Ask to See Icarian, The latest and most useful Invention. For sale only by Joseph M. Harper, No. 75 PARK AVENUE, 3d store South of 4th street, Plainfield, N. J. 2-5-y

HOME OIL CO., DEALERS IN Illuminating Oils, Pratt's Astral, Home Oil, and Electric Oil, Pratt's Stove Gasoline. DEPOT—Grant Ave., near 2d St. P. O. Box, 731. Clark's Patent Family Oil Can loaned free of charge. 7-13-tf

TRY OUR Q'JEEN and NEW ENGLAND BREAD. HENRY LIEFKE NO. 27 WEST FRONT STREET. 8-1t

Educational.

RODMAN SEMINARY, For Young Ladies and Children, will re-open Wednesday, Sept. 18. A department will be opened for young children, the method of instruction being based upon the Kindergarten system. French and German taught by the Toussaint method. For further particulars, address Mrs. R. G. DINGEE, 26 E. 5th Street, PRINCIPAL. 9-26-1y

MISS FAWCETT'S Kindergarten & School, 48 CRAIG PLACE, near Grove St. In each department elementary branches carefully and thoroughly taught, and every care taken to make early school life attractive. Circulars on application. 1-23-2m

Miss C. S. HELLWIG, A graduate of the Moscow Gymnasia, and possessor of a Golden Medal presented by the Russian Empress to the best scholar, wishes pupils in the German and French Languages, and also Art Painting. Apply for particulars to Miss C. S. HELLWIG, 258 East Front street. 9-12-3p

Mr. T. E. HAZELL, TEACHER OF MUSIC. Instruction given in Singing, Harmony, or upon the Violin. Director of Choral Classes. The art of Reading Vocal Music a specialty. RESIDENCE—78 DUER ST., NORTH PLAINFIELD. 9-14-6m

Coal and Lumber.

A. D. COOK & BRO., Lumber and Coal Merchants, CORNER PARK AVENUE AND RAILROAD, PLAINFIELD. All Lumber and Coal UNDER COVER. ALFRED D. COOK. my10y1 ROBERT H. COOK

Miscellaneous.

CHAS. SEIBEL, Furniture and Freight Express. P. O. Box 75, Plainfield, N. J. All goods shipped in my care will receive prompt attention. my9

RICHARD DAY, Livery Stables. 54 West Fourth Street. Carriages to meet trains. All kinds of Turn-outs day or night. Family riding a specialty. Telephone Call 13. Leave orders at A. Titsworth's, No. 26 North ave my26

Carpenters and Builders.

JOHN T. ODAM, Plain and Ornamental SLATE ROOFER and REPAIRER. Residence, corner Fourth and Sycamore Sts. Yard, near Freight House. P. O. Box 702, Plainfield, N. J. New work warranted for one year. Slating over Shingles. Also, Felt and Gravel Roofing. 6-19-y

R. V. SAUMS, Carpenter and Builder. Residence Clinton avenue, near depot, Bound Brook. P. O. Box, 1228. Jobbing attended to. Estimates given cheerfully on all kinds of work. 9-19-3m

PEARSON & GAYLE, Carpenters and Builders. RESIDENCE—W. J. Pearson, No. 15 Vine St. H. R. Gayle, No. 78 E. 2d St. ALL WORK PROMPTLY ATTENDED TO. 7-25-1

C. E. JOHNSON, CARPENTER and BUILDER. Office No. 27 Central avenue, PLAINFIELD. Residence, 25 East Second street. JOBBING A SPECIALTY. my10tf

Undertakers.

A. M. RUNYON & SON, Undertakers and Embalmers. 38 Park Avenue. Telephone Call No. 42. Residence, 40 Madison Ave. Telephone Call No. 37 Office of Hillside Cemetery. A. M. Runyon. Elmer E. Runyon. my9

M. N. TERRILL & CO., Funeral Directors. (Successors to Ford & Stiles,) No. 29 East Front street, where may be found a full assortment of Coffins, Caskets, and everything required for funeral arrangements. Embalming a specialty, and satisfaction guaranteed in all cases. Calls will receive immediate attention day or night. TELEPHONE, No. 44. M. N. TERRILL—Practical Embalmer, and assistant to the late firm of Ford & Stiles. 6-6-tf GEO. W. COMB.

P. CASEY & SON, Undertakers. OFFICE—No. 16 W. Front Street. Residence, No. 25 Third street, corner Nova, Plainfield, N. J. Everything pertaining to the business always on hand, and lower than any other firm in the State. All calls promptly answered day or night. 6-22-1y

J. G. POPE & CO. INSURANCE AGENTS No. 6 E. FRONT STREET. my9tf

ABEL S. TITSWORTH, LIFE INSURANCE AGENT. Life Insurance effected in any reliable company. 26 North Ave., Plainfield, N. J., near depot. 7-25-

ALLEN, THE STATIONER, Has added to his stock a fresh line of Cards, Calendars and Toys for the New Year. 22 EAST FRONT ST.

ARNOLD, The Grocer, Cor. Somerset and Chatham Streets, North Plainfield, N. J. 9m

Marketing.

J. W. VANSICKLE, DEALER IN ALL KINDS OF Fresh and Salt Meats, Oysters, Clams, etc. Game in season. No. 10 North avenue, Plainfield, N. J. Telephone No. 102. Orders called for and promptly delivered. All bills payable to me. my24

E. H. HOLMES, DEALER IN COAL. OFFICE—With Adams Express, 26 North Av YARD—Madison Avenue, opp. Electric Light Station. 12-9-y

PUSHING THE TIMES.

Parnell Will Try to Get at the Origin of the Forgeries.

GLADSTONE WILL ASSIST HIM.

A Belief that the Times Holds a Sword Over the Government.

Another Exciting Debate Looked For. An Ulster Protestant to Succeed Mr. Biggar—Balfour Suffering from Overwork—Emperor William Refuses the Pope's Request.

LONDON, March 14.—The prospect of another exciting debate in the House of Commons is assured by the announcement that Mr. Parnell intends to move the appointment of a Select Committee to inquire into the origin of the forgeries published in the Times, and that Mr. Gladstone will second the motion.

The origin of and responsibility for the publication of forgeries being the one phase of the warfare of the Times against the Parnellites (presumably because of the large number of leading Tory officials and members having a hand in the matter), that the Government is determined to keep secret at all hazards, it may be assumed that the fight over the motion will be a hot one.

It seems to be generally taken for granted that the Times holds a sword over the Government, which, if the paper were abandoned to its own defense, would fall, to the permanent injury, if not total political destruction of many Ministers, peers and commoners, whose excessive zeal led them into indiscretions they now regret.

Refused the Pope's Request.

BERLIN, March 14.—It is stated that the Pope, after deciding to send a representative to the Berlin labor conference, intimated to the Emperor his desire that the Papal delegate should preside over the conference. To this proposition the Emperor refused to assent, hence the announcement that the Vatican will not be represented.

Washed Overboard.

LONDON, March 14.—Major-General Sir Howard Cranfurd Elphinstone, Comptroller and Treasurer of the Duke of Connaught's household, was washed overboard from the steamer Tangerio, near Teneriffe, and drowned. His wife and daughter were on board the steamer.

Parnell Recommends an Ulster Protestant.

DUBLIN, March 14.—Mr. Vesey Knox, an Ulster Protestant, has been recommended by Mr. Parnell to the electors of West Cavan as a candidate for Parliament to succeed the late Mr. Joseph G. Biggar.

Want the British Consul Expelled.

LONDON, March 14.—A deputation of students from the universities at Oporto and Coimbra waited upon the King to urge the expulsion of the British Consul at Oporto.

Balfour Overworked.

LONDON, March 14.—Mr. Balfour is suffering from the effects of overwork and will go to Eastbourne for a brief rest.

DYNAMITE EXPLOSION.

Two Workmen Torn to Pieces and Two Others Fatally Injured.

NEW YORK, March 14.—An explosion of dynamite occurred at the Brooklyn Water Works, near Rockville Centre, by which two men were killed and two fatally injured.

The dynamite was being used for blowing up tree-stumps on the line of the extension of the Brooklyn Aqueduct, half a mile east of Rockville Centre.

Two laborers who were walking near were blown to pieces, parts of their bodies being thrown in all directions. Two others were fatally injured.

The shock of the explosion created consternation. Many houses were shaken and a number of window-panes broken.

The names of the two men killed were Peter Stafney and Tom Baldwin. The injured men are Charles Smith and Dallas Raymond.

Rejoicing Over the Late Czar's Death.

NEW YORK, March 14.—The Russian-American League held a meeting last night in commemoration of the removal of Czar Alexander II., on May 13, 1881. Samuel Gompers was to have presided, but sent word that illness detained him. H. O. Pentecost, L. Goldenberg, Edward King, Mrs. Johanna Grial and others spoke. Resolutions were adopted declaring the event of March 13, 1881, was the natural outcome of what Alexander II. had inflicted upon the people of Russia, and that the recent outrage in the Kara prison shows that the people have no mercy to hope from Alexander III.

A Brilliant Charity Ball.

ST. AUGUSTINE, Fla., March 14.—The charity ball at the Ponce de Leon last night for the benefit of Mr. Flagler's Alecia Hospital was a brilliant affair. Among the participants were Mr. and Mrs. C. S. Brice, Mr. and Mrs. B. F. Jones, Mr. and Mrs. F. W. Vanderbilt, Admiral and Mrs. Upshur, Mr. and Mrs. Robert Garrett, Mr. and Mrs. H. M. Flagler and hundreds of other prominent Northern visitors.

McAuliffe in the Pink of Condition.

SAN FRANCISCO, March 14.—Jack McAuliffe, who is to fight Jimmy Carroll before the California Athletic Club shortly, is said by Billy Madden, his trainer, to be in the pink of condition. McAuliffe now weighs 138 pounds, and will be backed to win to the extent of many thousands of dollars. It is understood that the betting men in the California Club are wagering big money on Carroll.

Lacked Thirteen Votes.

PROVIDENCE, R. I., March 14.—John G. Sheffield was not elected to the House of Representatives for Rhode Island. He lacked 13 votes of a majority over all, and another election will have to be held.

A Female Forger.

BOSTON, March 14.—Julia Griffin, of South Boston, who passed forged checks upon several business men here, was held in $2,000 for the Superior Court.

THE NAVAL COURT.

Testimony in Favor of and Against Commander McCalla

BROOKLYN, March 14.—Lawyer Joseph H. Choate put in an appearance at the court of inquiry into the charges against Commander McCalla of the Enterprise. Junior Lieut. P. J. Worley, who had been attached to the Enterprise since October 4, 1887, said that on one occasion ten men were ironed together for five or six days. An apprentice by the name of Graham was, in his opinion, punished unjustly. He was put in double arms, and the executive officer afterward told the witness to release Graham, as he had been punished by the commanding officer under a misapprehension.

Dr. C. J. Herndon, surgeon on the Enterprise, said the only case of an officer striking a man which came under his notice was that of Walker. The wound was not serious. It was on the back of the head and was about an inch and a half long and disclosed the bone. He said that Walker's wound only required dressing once. The witness said that Captain McCalla's treatment of officers and crew was very courteous.

Assistant Engineer Bennett testified that Oiler Whalen was placed in irons, and afterward compelled to shovel coal as a punishment for the breaking down of the steam launch while Whalen was running it at Gibraltar. Armorer Kennedy was cursed on deck by Commander McCalla and relieved from duty for the accidental discharge of a revolver. Several men were put in straight-jackets for days, others were lashed to the Jacob's ladder.

Chief Engineer Entwistle testified to the various punishments already in evidence, but revealed no new facts. He denied that he had ever officially written about or reported any of the events of the cruise.

Ensign Kline testified to the punishment of men, and said the commander seldom or never investigated complaints. Witness admitted having written a friend during the cruise that he thought the ship was the most unhappy one in the service.

THE SAWTELLE TRAGEDY

The Coroner's Counsel Defeated in Trying to Secure an Adjournment.

ROCHESTER, N. Y., March 14.—A large crowd was again present at the Sawtelle murder hearing, but the proceedings were quiet and orderly.

The testimony taken was mainly in identification of Isaac and Hiram as the occupants of the buggy seen near Nutter's woods on the fatal day, and a repetition of the heretofore published stories relating to pistol shots, the blood-stained buggy and other matters circumstantially connecting Isaac Sawtelle with the tragedy, after which the State rested its case.

Counsel Edgerly, for the prisoner, moved a continuance until the 24th, as he was not ready to proceed. After a tilt between counsel the court ordered the defense to proceed.

Changes by the Board of Regents.

ALBANY, N. Y., March 14.—A meeting of the Board of Regents was held in the rooms in the capitol, Chancellor George W. Curtis, presiding. The Board agreed to change the name of Madison University to Colgate University in honor of a good friend to that institution. The Board also decided to change the name of the Albany Normal School to the New York State Teachers' College. The grade of the studies and the standard will be raised thirty to make it equal to any college in the country.

Cured by the King's Private Physician.

NEW YORK, March 14.—A cable dispatch from Dresden says that Miss Edison, daughter of Thos. A. Edison, has been discharged, cured of epilepsy, from the city hospital. A large fee in money was offered Professor Fiedler, the King's private physician, under whose care she was restored to health, but refused. He would only accept a silver table and a set of silver candelabra.

Refuse to Arbitrate.

BOSTON, March 14.—A circular has just been issued by the Freestone Contractors' Association informing the cutters that unless they accept the proposal for arbitration by March 17th the contractors will ignore the cutters' union and employ new workmen. The cutters, after receiving the notice, voted to adhere to their present position.

Baby Stewart Getting Better.

BUFFALO, N. Y., March 14.—Mr. Conger, who has cared for Baby Stewart has received assurances that in all probability he will be allowed to adopt her, which he very earnestly desires to do. The orphan has been seriously ill for several days but is now much improved. The doctor says that she cannot be moved for three weeks.

Failure of a Dry Goods House.

NEW YORK, March 14.—The failure of Harbison & Loder, wholesale dealers in dry goods was a surprise to the trade. The members of the firm, Edward Harbison and Noah Loder, made a general assignment to Frederick J. Lancaster. The liabilities are between $300,000 and $400,000. The nominal assets exceed the latter amount.

Mrs. Tony Hart Dead.

NEW YORK, March 14.—Mrs. Tony Hart (Gertie Cranville) died last night at the Roosevelt Hospital. She had been ill since February. Mrs. Hart was an actress of considerable merit. She supported N. B. Curtiss in "Samuel of Posen" and was subsequently in Harrigan & Hart's company. She married Mr. Hart several years ago.

Snow Sixty Feet Deep.

ALAMOSA, Col., March 14.—The Rio Grande Railway has 250 shovelers at work opening the snow blockade across the San Juan range at Cumbres. The snow is the deepest ever known in this locality, ranging from 30 to 60 feet. The temperature is 23 degrees below zero. The blockade will probably last 10 days.

Birchell Comfident of Acquittal.

NIAGARA FALLS, Ont., March 14.—Detective Murray took Birchell to the Woodstock jail. He looked cheerful, and when told by a friend that it was hoped he would be able to clear himself, he replied: "There is not a doubt but that I will."

New Warden for Ludlow Street Jail.

NEW YORK, March 14.—Sheriff Flack appointed Dennis F. Cray as Warden of Ludlow Street Jail, in place of Mr. Keating, resigned.

NEWS OF THE DAY.

John Brewer, an escaped convict from Norwich, Conn., jail, was arrested in New York.

Argument in the Flack conspiracy case in New York commenced this forenoon.

The Duke and Duchess of Connaught sailed from Bombay on their return to England.

Count Zedtwitz, the German Minister to Mexico, has left the City of Mexico for Washington.

Two thousand grain porters employed on the docks at Liverpool have struck for higher wages.

The veteran showman, P. T. Barnum, sailed from Southampton on the steamship Saale for New York.

Marie Prescott, the actress, has lost the suit for divorce, which she brought against her husband on the ground of abandonment.

Bills were passed by the Senate for public buildings at Pawtucket, R. I., $100,000; Woonsocket, R. I., $100,000, and Hudson, N. Y., $100,000.

The President appointed Andrew Davidson, of Cooperstown, N. Y., to be First Deputy Commissioner of Pensions, vice Hiram Smith, Jr., resigned.

The striking shirtmakers, of New York, report that 22 contractors have signed the agreement, and that all the others are expected to do so by Monday.

At a meeting in Boston the Bell Telephone Company declared a dividend of $3 per share, payable April 15, to stockholders of record March 31. The books will be closed from April 1st to 15th.

Hiram D White, a farmer of Beatty Township, N. J., has been nominated by Gov. Abbott, of New Jersey, for Common Pleas Judge of Warren County in place of Judge Canfield, whose term has expired.

Benjamin Thurston, a well known lawyer and a resident of Providence, R. I., died at the University Club in New York. Mr. Thurston was stricken down with pneumonia. The body will be taken to Providence.

The Russian Government intends to make the attempt in April to raise two English steamers, which were sunk at Balaklava in the Crimean war. It is supposed that one of them had on board a chest containing £40,000.

Judge Andrew J. Davis, probably the richest man in Montana, is dead at Butte. His estate is variously valued at $8,000,000 to $10,000,000. He is thought to have left no will and was unmarried.

In a three mile single scull race at Sanford, Fla., Gaudaur won in 20m. 28s. beating Ten Eyck, Hamm and Hosmer. In the one-mile race Gaudaur was first in 6m. 9s., and Hamm was second in 6m. 11s. The water was rough.

At the Real Estate Exchange in New York city the valuable Stewart property on Broadway between 9th and 10th streets, held under a lease from the Sailors' Snug Harbor, was sold to Judge Hilton for $700,000. The sale was by and under the direction of the executors of Mrs. Cornelia M. Stewart.

Thos. G. Collins, a New York clock drummer who had been a guest at the Parker House, Boston, on a business trip, was found lying dead on the floor of his bedroom at the hotel. A physician was called and said that death was caused by heart failure. The deceased was 60 years of age.

Alpheus P. Barber, aged 50, of Bradford, Vt., committed suicide. He fastened a rifle in the vise in his shop and fired it with a string. The ball passed through his body and two partitions into a wall beyond. No cause is assigned for the act. A brother and a sister of the deceased committed suicide several days ago.

The body of an unknown man was found last night in the woods at Lyons Farms, near Elizabeth, N. J. He had evidently committed suicide, as the veins were severed at the wrist. He was dressed in a dark business suit, and was about 35 years old. The body was taken to Durning's morgue, Elizabethport.

The body of Michael Keating, a locomotive engineer, recently employed on the Erie Railroad, was found in the Susquehanna River at Binghamton. About 9:30 on Wednesday night he left home for Susquehanna, Pa., to seek employment. It is supposed that during an attack of temporary aberration from which he suffered at times, he wandered into the river. He leaves a wife and six children.

Weather Indications.

WASHINGTON, March 14. For New England: Rain; colder; northwesterly winds; colder; fair weather to-morrow.

For Eastern New York and New Jersey: Light rains; followed by colder, fair weather; northwesterly winds; colder; fair weather to-morrow.

For Western New York: Fair weather; northerly winds; stationary temperature colder; fair weather to-morrow.

NEW YORK MARKETS.

NEW YORK, March 13.—Money on call to-day, 4 per cent.

BONDS.

	Closing Yesterday.	Closing To-day.
4½s, 1891 Reg.	104	104
4½s, 1891 Coup.	104	104
4 s, 1907 Reg.	122¼	122
4 s, 1907 Coup.	123¼	123¼

STOCK MARKET.

	Closing Yesterday.	Closing To-day.
Canadian Pacific	73¼	73
Central Pacific	32⅞	32¼
Chicago, Bur. & Quincy	———	107⅞
Delaware & Hudson	130¾	130
Delaware, Lack. & West.	136¾	135¾
Erie	25⅞	27⅜
Erie, Pref.	61¼	62
Lake Shore	106¼	105⅝
Louis. & Nash.	83⅛	83¼
Michigan Central	93	93¼
Missouri Pacific	74⅝	74¼
New Jersey Central	———	115
Northwestern	111	110¾
Oregon Navigation	99¼	100
Pacific Mail	38⅝	38
Reading	39¼	39
Rock Island	94	93⅞
St. Paul	69⅜	69
Union Pacific	64⅛	63⅝
Western Union	82⅞	83

PRODUCE MARKET.

	March.	April.	May.
Wheat	———	———	86¾
Corn	36¼	33¾	36¾
Oats	27¼	27⅛	28⅝

MERCANTILE EXCHANGE.

Butter—Market steady. Creamery—Western, 23c.@26c.; Elgin, 27½c.@ c.; imitation, 18c.@18½c. Dairy—Eastern half-firkin tubs, 23c.@24 c. eastern, firkins, 14c.@16c.; eastern, Welsh tubs, 20c.@22c.; eastern, dairies entire, 13c.@17 c.; western, 15c.@18c. Factory—Fresh, 15c.@18c.; June packed, 6c.@8c. Cheese—Market firm. Factory—New York, cheddar (white), 11 c.@11¾c.; (colored), 10¾c.@11c.; western, flat, 10 c.@10¼c. Creamery—New York, part skims, 8½c.@9c.; Pennsylvania, part skims, 1c.@1c½.; full skims, 2c.@3c.

Eggs—Market steady. Fresh—Eastern, firsts, 14 c.@14½c.; western, firsts, 13½@14c.; southern, firsts, 13c.@13½c.

The Official Test Satisfactory.

PHILADELPHIA, March 14.—The final official test of the pneumatic guns of the dynamite cruiser Vesuvius was made in the Delaware. It is understood to have been satisfactory in all respects, but the results will not be made public until the official report has been handed to the Secretary of the Navy.

Testing Dynamite Cartridges.

SYRACUSE, N. Y., March 14.—Dr. J. G. Dustin, the inventor of a dynamite cartridge to be projected by gun-powder, will have a test of his invention this afternoon at Perryville, near here. There is every indication that it will be a success.

Outbreak in a Blind Asylum.

PHILADELPHIA, March 14.—The dismissal of Edward S. Potter, principal instructor at the Pennsylvania Institute for the Instruction of the Blind, by the managers, resulted in an outbreak among the boy pupils that lasted for nearly an hour and took the most strenuous efforts of the principal and other employes of the institution to subdue.

Gov. Abbett Interviews Mrs. Hamilton.

TRENTON, N. J., March 14.—Governor Abbett went to the State prison quietly and had a long conversation with Mrs. Robert Ray Hamilton. He wanted to ascertain for himself the justice of the petition asking for her pardon.

Ballot Reform in Maryland.

ANNAPOLIS, Md., March 14.—The Ballot Reform bill passed the Senate by a vote of 23 to 1. The negative vote was Senator Urner, recently appointed Naval Officer at the Port of Baltimore.

Fined for Assaulting a Sheriff.

BIDDEFORD, Me., March 14.—Special Officer Irving W. Mason was fined $20 and costs for assault upon Deputy Sheriff Stackpole on election day. He appealed to the Supreme Court.

A LITTLE LEVITY.

If Columbus had suspected there was going to be such a fuss about his discovery he would doubtless have persuaded Isabella not to pawn her jewels.

"DEAR adored one, since your cruel parents will not give their consent, what do you say to our eloping?" "My soul's idol, nothing would suit me better could I convince myself that it's my duty to go without my wedding presents."

"VWICH cookies you rudder haf, messter, de vwones mit holes in de meedle or de vwones mit citron in de meedle?" "Av it don't mahk ahny difference to yez, mem, Oi'll tahk de ones wid de citron. Oi'm fonder av citron dan av holes, mem."

"DENIS," said a gentleman to his janitor, "you are late this morning. What is the trouble?" "I wor obliged to go to court this mornin', where they wor investigating a little occurrence that happened last night." "Well, did they find any thing?" "Yes, they fined me."

LADY of the House—"And you would like to enter my household as cook. How long have you been in service?" Cook—"Five years, mum." "And have you good recommendations?" "I should think I had, mum. I can show you five an'-twenty testimonials from different situations."

KASKINE,
(THE NEW QUININE.)

Good Cheer Instead of Despondency; Energy by Day, Sleep at Night. No Opium.

A POWERFUL TONIC.

A Specific for Malaria, Rheumatism, Nervous Prostration.

THE MOST SCIENTIFIC AND SUCCESSFUL BLOOD PURIFIER. Superior to quinine.

Mrs. Caroline Austin, Astoria, N. Y., says: "Last Winter I ran down so rapidly from malaria that I would faint away sitting in my chair. I heard of Kaskine, the new quinine. Using it three weeks I was well."

W. L. Holcombe, M. D., late Prof. in New York Opth. Hospital and N. Y. Medical College, writes: "After five months' use of Kaskine I cheerfully state that I have found it superior to quinine in its specific power, and entirely free from causing any disturbance in the hearing."

Kaskine can be taken without any special medical advice. $1.00 per bottle, or six bottles for $5. Sold by druggists or sent by mail on receipt of price.

KASKINE CO., 169 Duane St., New York.

5-2-y-eod

FISCHER
ESTABLISHED 1840.
PIANOS
RENOWNED FOR
TONE & DURABILITY
MODERATE PRICES
EASY TERMS EXCHANGED.
DELIVERED FREE WITHIN 50 MILES OF NEW YORK CITY
Catalogue Mailed on Application.
110 Fifth Ave., cor. 16th Street,
NEW YORK CITY.

EDWARD C. MULPORD,
45 North Avenue,
Opposite Station.
REAL ESTATE, INSURANCE. 1-2-y

P. AGNEY.
KINDLING WOOD.
Yard—Mountain Avenue.
P. O. BOX 307. NORTH PLAINFIELD.
Orders attended to promptly in city and Borough. 3-8-tf

At the Crescent Parlor,
[23 North Avenue,
A full line of
CIGARS AND TOBACCO. 11-2-y

Music Hall
Furniture Store,
C
OUR
CHAIRS,
DESKS, ETC., ETC.,
AT
34 W. FRONT ST.,
PLAINFIELD, NEW JERSEY.
POWLISON & JONES.
5-29-y

J. P. LAIRE & CO
HAVE THE LARGEST STOCK OF
STOVES & RANGES
For Spring Trade!
IN THE STATE, AND
PRICES LOWEST.
House Furnishings, all Kinds.
823

HAVE YOUR
PRESCRIPTIONS PREPARED
AT
Miller's Pharmacy.
ONLY THE
PUREST DRUGS USED,
WITH
COMPETENT GRADUATES
TO
COMPOUND THEM.
J. G. MILLER,
No. 10 E. Front St., Plainfield, N. J.
12-17-tf

DICKINSON, Jeweler and Optician,
13 PARK AVENUE, has a fine line of CHOICE GOODS, consisting of Gold and Silver Watches, Fancy Clocks, Diamond Rings, Lace Pins, Chains, Charms and Silverware. Sole Agent for Dr. King's Spectacles.
12-14-tf

CHARLES BOCK,
Wine, Lunch and Sample Rooms.
Dealer In
Wines, Liquors and Beers,
Of all kinds and grades,
Nos. 17 & 19 E. SECOND STREET,
PLAINFIELD, N. J. 6-8-y1

Willcox & Gibbs
S. M. CO.
Orders left at
95 E. FRONT STREET,
Will be promptly attended to.
NEEDLES, OIL, &c.
F. A. WEEKS, Agent. 1-23-3m

R. R. FAIRCHILD,
Furniture & Bedding,
21 EAST FRONT STREET.
BABY CARRIAGES!
I now have in stock the largest line of Baby Carriages ever shown in Plainfield; which in style, quality and price I know will suit you. Come and see them before you buy.
4 DOORS BELOW POST OFFICE. 1-11-t

Boots and Shoes,
LOW PRICES.
At G. W. Force's.
FALL AND WINTER GOODS
11 West Front Street,

JOSEPH KREWSON,
(Successor to Tunis J. Carey, to whom reference is made)
-FURNITURE EXPRESS.-
OFFICE—51 WEST FRONT STREET.
Large Jumbo Trucks, and experienced men. Furniture carefully and promptly removed to all parts of the city, or anywhere in the United States, by express or freight. A specialty made in MOVING PIANOS. 3-15-tf

PEERLESS DYES Are the BEST. SOLD BY DRUGGISTS.

Higgins' Stage Line

TO BE RUN ON THE FOLLOWING SCHEDULE—STRICTLY ON TIME:

First trip from Hillside ave., and Broadway—7:40 A. M., to meet 7:58 A. M. train. Route—Hillside ave. and Broadway, Broadway to 9th st.; to Second place; to Crescent ave.; to Park ave.; to Depot.

2d trip	8.15 A. M.	to meet	8.33 A. M.	train.
3d do	9.15	do	9.32	do
4th do	10.00	do	10.37	do
5th do	11 00	do	11.24	do
6th do	11.45	do	12.06 P.M.	do
7th do	1.45 P. M.	do	2.15 & 2.35 P.M.	do
8th do	2.45	do	To the Post Office.	
9th do	3.30	do	meet 3 51 P. M.	train.
10th do	5.00	do	do 5.39	do.
11th do	5.45	do	do 6.07	do
12th do	6.45	do	do 7.03	do

Stage will also leave Plainfield ave. and 7th st., and Rockview and Mercer aves., North Plainfield, according to the above time table, and make same connections.

Stage will make return trips over above routes, leaving Plainfield depot as follows: 8.07, 8.29, 9.37, 10.10, 11.20 A. M. 2.04, 2.30, 3.26 4.34, 5.20, 6.20, P. M.

Horses and Carriages kept expressly for ladies' pleasure and calling purposes. Saddle Horses a specialty, for gentlemen and ladies.

Buses after 7 o'clock in the evening, for private parties, at moderate rates.

M. A. HIGGINS, Proprietor.

STABLES on Sycamore st., bet. 5th and 6th. Telephone Call, 18. 7-8-tf

Railroads.

PENNSYLVANIA RAILROAD.
THE STANDARD RAILWAY OF AMERICA
PROTECTED THROUGHOUT BY THE
Interlocking Switch and Block Signal System.

TRAINS FOR THE WEST.

On and after Mch. 2, 1890, trains leave Elizabeth as follows:

9:35 A. M. FAST LINE, with Pullman Vestibule parlor and sleeping cars, dining car from Philadelphia, daily for Pittsburg, Columbus, Cleveland, and St. Louis, daily, except Saturday, for Chicago and Toledo.

7:08 P. M. WESTERN EXPRESS, with Pullman Vestibule sleeping cars and dining car daily for Pittsburg, Chicago, Cincinnati, and St. Louis, daily except Saturday, for Cleveland and Toledo.

8:42 P. M. PACIFIC EXPRESS, with Pullman Vestibule sleeping cars, daily for Pitteburg, Chicago, and Toledo, daily except Saturday, for Cleveland.

For Baltimore, Washington and the South—1 00, 6 56, 7 59, 9 05 A. M.; 1 39 and 9 39 P. M. On Sunday at 1 00, 6 59, 9 05 A. M., 9 39 P. M.

For Philadelphia—1 00, 6 56, 7 59, 9 05, 9 35, 11 57, A. M.; 12 55, 1 39, 5 40, 6 37, 7 49, 9 39 P. M. Sundays at 1 00, 6 59, 9 05, 9 35, 10 4 A. M.; 5 40, 7 47 and 9 39 P. M.

FOR ATLANTIC CITY.

2:34 P. M. (Through parlor car and day coach,) week-days. For Cape May, 1:39 P. M. week-days.

For Trenton—1 00, 6 56, 7 15, 7 59, 9 05, 9 35, 11 57 A. M.; 12 55, 1 39, 2 54, 5 40, 6 37, 7 49, 9 39 P. M. Sundays at 1 00, 6 59, 9 05, 9 35, 10 41 A. M.; 5 40, 7 47 and 9 39 P. M.

For Lambertville, Phillipsburg and Belvidere via Trenton—7 59 A. M.; 1 39, 2 54 P. M.

For Flemington—7 59 A. M.; 2 54 P. M.

For Bordentown, Burlington and Camden via Trenton—7 59, 9 35, 11 57 A. M. 1 39, 2 54, 5 40, 7 49 P. M. Sundays at 10 41 A. M. and 5 40 P. M.

A full line of tickets are on sale, and sleeping car accommodations can be secured at the ticket office at Elizabeth.

For further information, see time tables to be had at the ticket offices.

CHARLES E. PUGH, General Manager.
J. R. WOOD, Gen. Pass. Agent.

Central Railroad of New Jersey
Station in New York—Foot of Liberty Street.

Time Table in Effect Feb. 10, 1890.

PLAINFIELD AND NEW YORK.

Leave Plainfield 2.37, 5.29, 6.39, 6.39, 6.59, 7.26, 7.39, 7.58, 8.00, 8.15, 8.31, 8.37, 9.32, 10.37, 11.24, a. m., 12.06, 1.07, 1.46, 2.15, 2.26, 3.13, 3.51, 5.17, 5.54, 6.07, 6.54, 7.08, 8.31, 9.32, 10.12, 11.32, p. m. Sunday—2 37, 5.29, 8.01, 8.37, 11.02, a. m., 12.06, 1.32, 3.30, 5.16, 7.01, 7.46, 9.14, 9.32, p. m.

Leave Newark—4.15, 7.10, 7.50, 8.55, 9.15, 10.25, 11.25 a. m., 1.10, 1.55, 2.46, 3.40, 4.02, 4.35, 5.05, 5.35, 5.55, 6.25, 7.15, 7.35, 8.20, 10.10, 11.25 p. m. Sunday—8.50, 9.15, a. m., 12.05, 1.10, 4.10, 6.40, 7.05, 10.20, p. m.

Passengers for Newark change cars at Elizabeth.

PLAINFIELD AND SOMERVILLE.

Leave Plainfield 6.12, 8.07, 9.37, 10.10, 11.30, a.m., 2.04, 2.30, 3.45, 4.34, 5.20, 5.36, 6.20, 7.05, 7.54, 9.20, 9.43, 11.13, 12.43 p. m. Sunday—8.12, 8.12, 10.33 a. m., 2.03, 2.30, 5.14, 6.35, 11.14 p. m.

Leave Somerville 6.00, 6.30, 7.05, 7.25, 7.35, 7.45, 9.05, 10.15, 11.40 a. m., 1.20, 1.56, 2.00, 3.25, 4.00, 5.33 5.05, 6.50, 11.05, p. m. Sunday—8.20, 10.50, 11.28 a. m., 1.05, 4.50, 7.15, 8.50, 8.50, p. m.

PLAINFIELD AND EASTON.

Leave Plainfield 6.12, 8.07, 9.37, a. m., 2.04, 4.34, 5.20, 6.05, p. m. Sunday—6.12, 9.13, a. m., 2.03, 6.35, p. m.

Leave Easton 6.05, 8.50, a. m., 12.30, 4.09, 6.49 p. m. Sundays—7.15, 10.22 a. m., 6.40, 7.00 p. m.

PLAINFIELD AND LAKE HOPATCONG.

Leave Plainfield 9.37, a. m., 5.20, p. m.

WESTWARD CONNECTIONS.

LEAVE PLAINFIELD

6.12, a. m.—For Easton, Allentown, Reading, Harrisburg, Mauch Chunk, Williamsport, Tamaqua, Wilkesbarre and Scranton.

8.07 a. m. for Flemington, Easton, Bangor and Mauch Chunk.

9.37 a. m.—For High Bridge Branch, Easton, Allentown, Reading, Harrisburg, Mauch Chunk, Williamsport, Tamaqua, Nanticoke, Upper Lehigh, Wilkesbarre, Scranton, &c.

10.10 a. m. for Flemington.

2.04 p. m.—For Flemington, Easton, Allentown Reading, Harrisburg, Mauch Chunk, &c.

4.34 p. m.—For Easton, Bangor, Mauch Chunk, Tamaqua, Shamokin, Drifton, Wilkesbarre, Scranton, &c.

5.20 p. m.—For Flemington, High Bridge Branch, Schooley's Mountain, Easton, &c.

6.20, p. m.—For Flemington.

6.36 p. m.—For Easton, Allentown, Mauch Chunk, Reading, Harrisburg, &c. 6.12 a. m. Sundays, for Easton. 8.15 a. m. Sundays, for Easton, Allentown and Mauch Chunk. 2.03 p. m. Sundays, for High Bridge Branch, Easton, Allentown, Mauch Chunk, Tamaqua and Pottsville. 5.36 p. m. Sundays, for Easton, Reading, Harrisburg, &c.

For Atlantic City—At 2.37 a. m., 12.06, 2.15 p. m. Sundays—8.37 a. m.

Long Branch, Ocean Grove, &c.

Leave Plainfield 8.37, 8.00, 10.37, a. m., 12.06 2.15, 3.51, 5.54 p. m. Sundays—(except Ocean Grove) 8.37, a. m. 3.30 p. m.

For Perth Amboy—8.37, 8.36, 8.00, 10.37, a. m. 12.06, 3.51, 5.17, 5.54 p. m. Sunday—8.37 a. m., 3.30 p. m.

For Freehold—8.37, 8.00, 10.37 a. m. 12.06, 3.51, 5.54 p. m.

BOUND BROOK ROUTE.

Leave Plainfield for Philadelphia, 1.17, 5.13,* 8.30, 9.13, 11.30*, a. m., 2.04*, 2.30*, 4.05, 6.36,* 6.39*, 8.30, p. m. Sundays—1.17, 9.13, 10.53, a. m., 2.30*, 4.05, 5.14*, 6.35 p. m.

For Baltimore and Washington at 1.17, 9.13, 11.30* a. m., 2.47, 4.05, 5.34* p. m. Sundays—1.17, 9.13, a. m., 2.47, 4.05, 5.14* p. m.

RETURNING—LEAVE PHILADELPHIA

Ninth and Green streets, 7.30*, 8.30*, 9 45, 11.30 a.m., 12.55, 1.30, 3.16, 5.15, 5.50, 7.20, 8.45, 12.00 p. m. Sundays—9.00 a. m., 12.50, 3.10, 5.15, 6.00 7.20, 12.00 p. m.

From 24th and Chestnut—8.10, 8.15*, 11.35, a. m. 12.50, 3.25, 5.55, 7.25 p. m. Sundays—8.10, 8.55 a. m., 12.50, 3.25, 6.05, 7.25 p. m.

Leave Trenton, Warren and Tucker streets, 1.30, 4.15, 6.50*, 9.00,* 9.00*, 10.20 a. m., 12.00 m., 1.35, 3.14, 4.14, 5.55, 6.41, 8.10, 10.00 p. m. Sundays—1.30, 4.15 9 00 a. m., 1.45, 4.00, 5.55, 6.42, 8.15 p. m.

Plainfield passenger by trains marked *, change cars at Bound Brook.

J. H. OLMSTEAD, Gen. Sup't.
H. P. BALDWIN, Gen'l Pass. Agent.

THE PRESS
Alone in Plainfield, has:
Elements of Value,
Circulation, Character and Public
Confidence and Support.

THE DAILY PRESS.

THE PRESS,
Plainfield's Only Daily Newspaper
Read by the People
Who Have Money to Spend With
Those Who Advertise

ESTABLISHED May 10, 1887. PLAINFIELD, N. J., SATURDAY, MARCH 15, 1890. PRICE TWO CENTS

Buy a New Broom.

We will sell this week 25 doz. Brooms, 13c each; value 20c.

1,000 yards left of those remnants of Outing Flannels—just the thing for Children's wear. Price 9c; value 13c.

Our line of Hamburg Embroideries this season surpasses all previous efforts. Qualities the Best and prices the Lowest.

Our show window will give you some idea of the new changes in Matting that have come out this season. Our prices we guarantee lower than all others.

When in the store look through our House Furnishing Department. There are many new things there that will interest you. We call particular attention to our new assortment of fine Glassware.

Special prices on Bleached and Brown Muslins, Table Linen, Toweling, etc.

Van Emburgh & White,

18 WEST FRONT STREET.

CARRIAGES

Of every description in stock or built to order.
Coupes, Cabriolets,
Surries, Depot Wagons,
Buggies, Road Wagons,
Physicians' and Ladies' Phætons,
AT
RYERSON'S
Carriage, Harness and Horse Goods
EMPORIUM,
33 Somerset Street.
Open until 8 P. M. 1-4-tf

Fresh Garden Seeds,

Choice Clover and Timothy Seed,
Fertilizers, Othello Ranges.
Plumbing, Tinning, Hardware & House Furnishings.

A. M. GRIFFEN

13 East Front Street.
TELEPHONE CALL 6.

A Word With You

ABOUT CARPETS!

Wishing to sustain the reputation we have always enjoyed—that of giving the "Best Goods for the Least Money," we will offer this extraordinary inducement:

Best extra heavy Tapestry Brussels at 65 and 69c; Best, all-wool, two-ply Ingrains at 60 and 65c; extra heavy two-ply Ingrains, 40, 45 and 50c; good Ingrains 25c; and we will line them FREE OF CHARGE.

Good Fancy Mattings 12½, 15, 18 and 20c.

The following SPECIALS for a few days: Lot good Crash Toweling, 4c yard; lot Dress and Apron Ginghams, 7c., worth 10c; lot Dress Calicoes, 5c, worth 8c. Our 50c Corsets, for a few days, at 39c. Lot of Ladies' Muslin Underwear, 25c per garment, and upward. All the standard brands of Bleached and Unbleached Muslins at Lowest Market Prices.

I. H. BOEHM, 7 West Front St.
6-25-tf

House Numbers

At Collier's, 3 Park Avenue,
WATCHMAKER, JEWELER AND ENGRAVER.
Established, 20 YEARS. N.B.—NO BOTCHING
1-14-tf

SEVERAL NEW and ELEGANT

PIANOS

AND

ORGANS

JUST RECEIVED, and for sale
VERY CHEAP!
A. Vanderbeek, 33 Park Ave.
1-27-tf

C. K. COMPTON,

Baker, Confectioner and Iced Cream Manufacturer.

Iced Cream in Fancy Form, and Individual Bricks for Teas and Parties.

Plain and Fancy Cake, Charlotte Russe and Macaroons, fresh every day. *MY OWN MAKE.*

Try my Home Made Bread; it will please you; hot at 5 P. M.

If you desire FRESH and PURE CANDY, you can make *NO MISTAKE* in buying my goods.

I manufacture LARGELY, and *GUARANTEE THE QUALITY.*

26 WEST FRONT STREET.
11-18-tf

OUR ANNUAL

BARGAIN SALE on all broken lines, will take place MARCH 1 to MARCH 15. On SHOES we do not intend to size up for the Spring and Summer trade; we will sell these goods at COST and BELOW, as we want to make room for straight lines now in the works. We do not want to carry over any odds and ends. We never have, and we don't propose to; and should we happen to have your size, you will get a GENUINE BARGAIN. Don't forget the time.—MARCH 1 to MARCH 15.

DOANE & VAN ARSDALE'S,

22 WEST FRONT ST. THE ONE-PRICE BOOT AND SHOE HOUSE.

$10.00

WILL BUY ONE OF

SEBRING'S FINE SPRING OVER SACKS!

A Splendid Assortment!

PARK AVENUE.
12-6-y

SMYRNA RUGS.

EXCEPTIONAL VALUE, 5 feet long; beautifully colored, at $2 88.

LACE CURTAINS.

95c., $1 05, $1 23, $1 89, $2 25 per pair. Nottingham Lace, 17, 18, 23, 26, 39, 40 and 60 cents yard. Curtain Poles, Brass trimmed, 29, 45 and 75 cents per set. Window Shades, mounted, 35, 48, 50, 55, 60, 65, 75cts., and $1 00.
Carpets, Mattings and Oil Cloths.

LEDERER'S, 9 West Front Street.
4-2-y

Where Did You Get That Umbrella?

At A. C. HORTON'S, 5 W. Front St.

He Has Them in all Materials From the Purest Silk Down to the Everlasting Wearing Gloria. He Has Them at all Prices From the Cheaper Natural Woods up to Gold and Silver Handles.

A Great Drive in Winter Underwear
AT HORTON'S,
And Don't You Forget It
10-1-tf

33 PARK AVENUE!

Is the place to buy

Wagons, Sleds, Skates, Tops, and Sporting Goods, also Musical Instruments.

BIRDS MOUNTED TO ORDER.

A. M. VANDERBEEK & CO.
12-6-y

BEFORE BUYING ELSEWHERE, CALL AT

THE EMPORIUM,

For FANCY GOODS and NOTIONS. All goods warranted as represented, and money always returned for goods not perfectly satisfactory.

Everything at the Lowest New York Prices!

Call and see for yourselves that we mean business at

SHERMAN & BECKER'S, 73 Park Ave., cor. 4th St.
12-6-y

EVERYTHING FOR THE GARDEN.

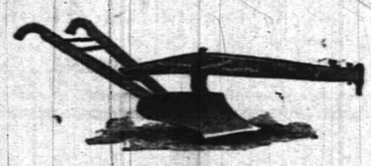

Landreth's Garden Seeds. Peter Henderson's Flower Seeds.
Lawn, Grass, Timothy and Clover Seed.
Fertilizers for Lawn and Garden.
Hoes, Rakes, Spades and Forks. Gasoline Stoves.
TELEPHONE 126. PIERSON HARDWARE CO., 42 W. Front St. 12-6-t

GAVETT'S,

15 E. FRONT STREET.

NEW AND LATEST NOVELTIES IN

ARTISTIC LAMPS, FANCY CHINA,
BISCUIT JARS, FIGURES,
VASES, GIFT CUPS, Etc.
10-25-tf

LAND UNDER WATER

Reports from All Along the Raging Mississippi.

WATER OVER TOPS OF LEVEES.

Great Damage Done in Several Places and Lives in Danger.

Men Working Hard but Almost Hopelessly—Women and Children Sent to Vicksburg from Mayersville — Alarm Along the Line of the Louisiana Levees. The Situation at New Orleans Improved.

NEW ORLEANS, March 15.—The levee at the Bourgeois Plantation, fifty three miles above the city, on the New Orleans side of the river, broke at 11 o'clock last night and in less than two hours the break was twenty-five feet wide.

The crevasse was caused by a break in a rice flume, the levee being four feet above high water. It was feared at first it could not be closed, but the Mississippi Valley Railway Company, a portion of whose track was washed away, feel certain that it can be closed by to-night.

The water if not checked would overflow several large sugar plantations and pass off into the Lakes Maunepas, Pontichartain and Borgne and thence to the sea in the rear of New Orleans. The break, if not closed, would lower the water at this point.

The situation here is slightly improved, although the water is still running over the levee from between Conti street and the French market.

The draining machines are run night and day, and, assisted by a strong northwest wind, are keeping Canal street free from water.

To-day the river is again rising and stands at 16 feet 8 inches above low-water mark.

The city authorities are vigilant, and gangs of workmen are raising the levee along the entire front.

The Signal Service predictions of still higher water during the coming 10 days cause a gloomy feeling.

There is alarm along the line of the Louisiana levees which guard almost the entire Teche sugar district. Help has been sent them.

The Louisianna Lottery Company gave $50,000 to assist in protecting the city from overflow.

People Panic-Stricken.

MAYERSVILLE, Miss., March 15.—The protection levee here gave way and the river came against the new levee, which is considered unsafe.

A panic seized the population, and many women and children were sent to Vicksburg by steamer.

Over 200 miles of levees are endangered and a general overflow is considered inevitable by the majority of experienced persons.

The latest reports from the upper levees indicate that a general overflow in Louisiana and the lower Yazoo Delta may be expected.

Extreme Danger in Arkansas.

LITTLE ROCK, Ark., March 15.—The situation at Newport, Ark., at the confluence of the White and Black Rivers, is one of extreme danger. The water is within a few inches of the top of the levees that surround the town, and is rising at the rate of three inches an hour. The inhabitants are greatly excited. Should the levees break, the destruction to life and property will be terrible.

At Batesville all that part of the town through which the Iron Mountain runs is a foot under water, and the trains are abandoned.

Reports from the Black River Valley show that the lowlands are now under water at places so deep that tree-tops are alone visible.

Jacksonsport is under water from two to four feet.

Every house in Powhatan, the county seat of Lawrence County, is under water except the postoffice, which stands upon a hillside. Enormous damage has been done.

Terrible Suspense.

MEMPHIS, Tenn., March 15.—The flood situation grows more critical every hour. The torrent that is now sweeping toward the Gulf is fed by a hundred swollen streams on either side, and the suspense endured by the thousands of people living in the lowland is past conception. The prediction made several days ago that the present would more than equal any of the previous floods bids fair to be verified; the height of the river from Cairo to New Orleans is unprecedented, and its width in many places is 50 miles. It will require more than ordinary work to hold the levees.

The River Still Rising.

GREENVILLE, Miss., March 15.—Reports from all points in the levee district above and below, indicate that all is still safe this side of the river. The levees above will stand from three to five feet, and below two to five feet more water than is now to contend with. Rain has fallen for 54 hours, and the total fall exceeds five inches. The river here rose one and one-half inches in the past twenty-four hours and is still rising with the gauge indicating forty-three feet.

People Camped on the Hills.

BIRDSPOINT, Md., March 15.—This place is entirely submerged, and all of the people are camped on the surrounding hills. Over 100,000 acres of farming lands are under water, and the floods are increasing.

Billy Murphy Whips Tommy Warren.

SAN FRANCISCO, March 15.—In the fight last night between Tommy Warren and Billy Murphy, of San Francisco, the latter won in the fourth round.

CRUSHED TO DEATH.

Railroad Workmen Killed While Removing a Large Rock from the Track.

PITTSBURG, Pa., March 15.—A dispatch from Cumberland, Md., says: Between 7 and 8 a. m. a huge rock rolled down the mountain side and fell upon the West Virginia Railroad track in a "cut" between Chaffee and Blaine.

The work train with a crew of 12 men was dispatched to the spot to remove the obstruction and clear the track. A large cable was placed around the rock and attached to the engine that it might be dragged from the cut. All was nearly ready and the men were making a final adjustment of the rope when a great mass of earth came rushing down upon them from the steep mountain side and buried seven of the men from sight.

Their horrified companions rushed to their rescue and as speedily as possible exhumed the ill-fated ones. Two were dead when taken out, one has died since and three were seriously or fatally injured.

The dead are as follows: James O. Lambert, of Chaffee, Va., leaves a wife and family; Macheni J. Josephini, an unmarried Italian; Vernato Valleo, Italian, leaves a widow and family in Italy.

The injured were: Van Reed, of Chaffee, married, cannot recover; Marrianea Albinni, Italian, arm broken and ankle sprained; Jockoloni Cabanni and Josephini Francegole, Italians, were severely injured about the head. The injured Italians were brought to this city and are now under the care of the company's physicians.

SAILORS IN IRONS.

Important Testimony Given in the Mc. Calla Naval Inquiry.

BROOKLYN, March 15.—The Court of Inquiry into the cruise of the Enterprise examined a number of new witnesses. First Sergeant of Marines Michal Gallagher testified that when laying at Cronstadt, Russia, a number of drunken men were brought aboard ironed together because the sentry could not be responsible for so many men if separately ironed. They were kept ironed together at night, but separated during the day. The witness corroborated previous testimony concerning the gagging of Walker with a bayonet.

He said that most of the trouble aboard the Enterprise was caused by a "tough gang," of which Walker was the toughest. Bowen and Denmore were also bad cases.

Englishmen Buying Paper Mills.

GLENS FALLS, N. Y., March 15.—Wm. Bertram, of Bertram's St. Katherine's Works, Limited, at Edinburg, Scotland, also a member of the Institute of Mechanical Engineering, and a practical paper maker, and Charles March and K. Young, expert accountants, are examining the books and plant of the Glens Falls Paper Mill Company for an English syndicate. They will also examine the plants at Palmer's Falls, Watertown and Rochester. The intention is to purchase a two-thirds interest in each of the above mills. The price to be paid for a two-thirds interest in the Glens Falls mill is $1,000,000.

Pool Selling on Races.

NEW YORK, March 15.—The General Term of the Supreme Court decided that pool selling on the races was legalized by act of Legislature in 1887. The decision was in a case where a man sued a racing association to recover winnings on a pool ticket. The defence moved to dismiss the complaint on the ground that the transaction was gambling. The lower court granted the motion, but the General Term reverses this ruling and orders a new trial.

The Lease Ratified.

HARTFORD, Conn., March 15.—At a meeting of stockholders of the Hartford & Connecticut Western Railroad Company the proposed lease of the road to the Central, New England & Western Railroad Company was ratified after the opponents of the scheme had filibustered five hours in the vain effort to defeat it. There were 19,409 votes, of which 15,503 were for and 3,906 against the lease. President Batterson, of the Travelers' Insurance Company, led the minority.

Journalists to Visit Virginia.

BALTIMORE, Md., March 15.—Mr. Frank A. Heywood, of Springfield, Mass., who is arranging for the visit of the New England Press Association to Virginia, in May, has sailed for Boston in the steamship Chatham. Mr. Heywood had very satisfactory interviews with Mr. Whitney, of the Merchants and Miners' Steamship Company, and General Passenger Agent Call, of the Baltimore and Ohio. This visit is expected to be of great advantage to the country North and South.

Six Prisoners Escape.

SCHENECTADY, N. Y., March 15.—At 11:30 o'clock last night, six prisoners escaped from the Schenectady County jail in this city by sawing off the bars of their cells. Four of the men, John Griffin, James Podvin, John Casey and Patrick Mitchell, are under indictment for burglary and murder committed at Scotia, in this county, last fall. The telegraph and telephone are being freely used with a view to their recapture.

May Indict New York's Mayor.

NEW YORK, March 16.—A rumor is current that the present investigation of Ludlow Street Jail affairs by the Grand Jury is reaching out in an extraordinary fashion and that the outcome of the whole affair will be the indictment of Mayor Grant for the alleged collection of illegal fees while he was sheriff.

Citizen Train in Tacoma.

TACOMA, Wash., March 15.—George Francis Train has arrived here. He starts on a trip around the world Monday, taking the steamship Abyssia at Victoria.

WASHINGTON TOPICS

Capitalists Ready to Establish a Postal Telegraph.

$7,000,000 WILL EQUIP A SYSTEM.

They Ask for the Right to Build Lines on Post Roads.

Senator Stanford's Scheme to Lend Money to Needy Persons—Chicago's New World's Fair Bill—Eulogies To-Day on the Late Judge Kelley—Kincaid to be Indicted for the Taulbee Murder.

WASHINGTON, March 15.—Mr. J. M. Seymour, a member of the New York Stock Exchange and representing a number of well known capitalists, appeared before the House Committee on Post Offices and Post Roads and said they were prepared to establish a postal telegraph at the terms and rates proposed in the bill prepared by the Postmaster-General, or a uniform rate of 25 cents per message.

These capitalists, he said, were the owners of a system of telegraphy by which with but few wires many circuits could be worked. They would ask the Government for the right to build and maintain lines of post roads to be exempt from federal and State taxation. It would require about $7,000,000 to equip a postal system under the terms of the Wanamaker bill. Mr. Seymour refused to give the names of the gentlemen he represented, but said they were capitalists of high standing and their offer was made in good faith.

STANFORD'S SCHEME.

The Senator at Work on His Plan to Loan Money to Needy Persons.

WASHINGTON, March 15.—The resolution of Senator Stanford directing the Finance Committee of the Senate to inquire into the feasibility of the Government loaning money to needy persons on mortgage, which has been so sharply criticised, has been modified by him to some extent, but he has by no means abandoned the idea.

The Senator, who is a great fighter, has put a number of financial experts and constitutional lawyers at work in the preparation of an opinion as to the constitutionality and feasibility of enlarging his scheme so as to include the insurance of bonds upon the mortgages accepted by the Government, for the purpose of enabling men of small means to deposit their savings in the federal treasury. In other words, the Senator proposes a national savings-bank system. Then if the mortgages paid the Government two per cent. the holders of the bonds would receive one and a half per cent.

Chicago's New World's Fair Bill.

WASHINGTON, March 15.—The absence of members of the World's Fair Committee again prevented positive action. To the members that were present the Chicago people submitted a draft of the sort of a bill they would like to have adopted. What has already been said on their proposition to have the Fair postponed is said to have scared them, and their new bill provides for holding the Fair in 1892. They leave the question of postponement entirely to the committee and the House, and claim to be ready to go ahead with the project on the original date.

In Memory of Judge Kelley.

WASHINGTON, March 15.—The eulogies upon the late Judge Kelley are being delivered in the House this afternoon. The following gentlemen are the list of speakers: O'Neill, Pennsylvania; Hallman, Indiana; Ex-Speaker Carlisle, Gen. Banks, Major McKinley, of Ohio; Mills, of Texas; Gen. Bingham, Professor Wilson, of West Virginia; Mr. Cannon, Mr. Mitchler, of Pennsylvania, and Mr. Breckenridge, of Kentucky.

Favorable Report on the Conger Bill.

WASHINGTON, March 15.—The Sub-Committee of the House Committee on Agriculture have authorized a favorable report on the bill introduced into the House by Mr. Conger "defining lard and imposing a tax upon and regulating the manufacture, sale and importation and exportation thereof." The bill will receive the action of the full Committee at an early day.

Two Men Burned to Death.

JOHNSTOWN, Pa., March 15.—Fire broke out in a large house, uses as a dormitory by Brown Brothers, contractors, at No. 6 Bridge, five miles east of here. There were over 50 men in the second story of the building when the alarm was given, and as the building was enveloped in flames a panic ensued. Two men named Morrissy and Kelly were enable to escape, and their charred remains were afterwards found in the ruins. A number of men were drunk during the night, and it is supposed one of them set the building on fire.

Run on a Bank.

PITTSBURG, Pa., March 15.—There was a run on the Bank of the Real Estate Loan and Trust Company of Allegheny. It was caused by the failure of the Baeder Glue Company, in which the bank was interested. All day long depositors filed up to the window.

Died from His Injuries.

BOSTON, March 15.—Edward Johnson, a coachman, who was assaulted in a house on Kirkland street March 3, while trying to stop a quarrel between two women, died last night of his injuries. His assailants, Anna Jackson and James Brickley (both colored), are under arrest.

THE DAILY PRESS

Is an Evening Edition of the Weekly Constitutionalist and is issued at No. 3 North Avenue, every day—excepting Sundays and Holidays—at Five O'clock in the Afternoon; sent through the Post Office at $5.00 a Year, or delivered by Carrier at 10 Cents a Week.

It is devoted, Locally, to the Interests of the City of Plainfield, its Suburbs and its Neighboring Towns; and, Politically, to the Advancement of "The Greatest Good to the Greatest Number."

Correspondence solicited on all matters of Public Concern, but published only when accompanied by the Name of the Writer, in Confidence, as Endorsing the Truth and Honest Intent of the Communication.

Advertising Rates made known on Application at this office. Notes of Church Entertainments, Fairs, Sociables, Lectures, Cards of Thanks, Lodge Resolutions, etc., Inserted Free or not, as Charity or Justice may demand.

W. L. and A. L. Force, - Publishers and Proprietors.

J. A. Demarest. - - Managing Editor.

BY THE WAY.

—Oh! for a Y. M. C. A. building.

—To-morrow will be a lovely day.

—Constable, Geo. R. Rockafellow of North Plainfield, is confined to the house by illness.

—There will be an adjourned business meeting of the Crescent League, next Wednesday evening at eight o'clock.

—Mr. W. D. Murray's Inductive Bible study will be held as usual Monday evening at 8 o'clock, at the Y. M. C. A., rooms.

—Auction sale *this evening* of hats, caps, gents' furnishing goods, etc., at Day's, 92 Somerset street, opposite Emily, North Plainfield.

—Those in need of garden and flower seeds would do well to call at the Pierson Hardware Company and see their extensive line; also their gasoline stoves.

—The Emerald Benevolent Association met in their hall on North avenue, Thursday night, and perfected arrangements for the coming ball in Amphion Hall, April 17.

Mr. William H Drayton, who spent the last four years in business West, has returned to Plainfield and will enter into partnership with his brother-in-law, Mr. Depew, as insurance brokers.

—The local branch of the Independent Order of Odd Ladies is reported as in a flourishing condition. At the last meeting several new degrees were worked and a number of new members admitted.

—A telegraph despatch in a recent number of The Press stated that "Bishop Bowman, of the M. E. church, had been expelled." On the contrary, he was a Bishop of the *Evangelical* church, sometimes called the "Albright" church.

—Next Monday evening the Crescent team will bowl the Elizabeths on the latter's alleys, and on Tuesday evening the Fanwoods will bowl the Crescents in this city. The Olympics do no not bowl again in the Central Tournament until the 31st inst., when they go to Fanwood.

—Mr. Orie White of the Olympia bowling team, has surpassed his former record of 258, which has long been the highest in the city. Last evening in practice with others, he scored 261, making nine strikes, a spare in his fourth frame and a spare to wind up the strike in the tenth frame.

Will There Be a Woman Candidate Over the Brook, For School Trustee?

Next Tuesday evening in the school house on Somerset street, will be held a meeting of the voters of school district, No. 38, which includes North Plainfield, for the purpose of electing one trustee, receiving the annual reports, and ordering a district tax to pay the school expenses and the salaries of the teachers for the coming year. The amount thought to be necessary is $4,000.

There now being within the district over 500 children of school age, it is entitled to five instead of three trustees. The question of increasing the number will be submitted to the meeting, and if it shall be decided so to do, then an election will be held for the two additional trustees. The present board consists of H. K Carroll, James McGee and George F. Brown.

Doubted the Nativity of the Model.

"Impasto," a Plainfield correspondent of *The Suburban*, a New Jersey society paper, closes as follows his review of the recent loan exhibition at the Job Male Art Gallery: "From the studio of George Wharton Edwards comes 'A Holland Fisher-Woman,' a full-length study. A basket of fish is balanced on the head; the bosom is half bared; and beneath the skirt, which reaches quite to the ankles, a pair of Dutch canal-boat shoes thrust themselves obtrusively into view. The background is the bay; with a fleet of fishing-smacks, and a sandy shore with here and there an anchor buried in the sand. I drank my fill of the pleasure which this picture gives to every one who sees it, but when I turned away, and the spell was broken, I doubted whether Mr. Edwards found among the Holland fisher-women the beauty whom he has painted."

Not Much!

A Somerville paper says: "The Somerset Bowling Club of this place on Monday night defeated the strongest club in the League, the Elizabeth, by a score of 674 to 670. Somerville is not making a strong showing in the League, but there is consolation in the fact that the Crescents of Plainfield are 'wid us.'"

A FALSE ALARM AT MIDNIGHT.

Make an Example of the Man Who Dragged the Firemen From Their Beds.

At half-past twelve o'clock of last night, somebody in either the engine or truck house on West Second street, rang up the central office and said that John W. Murray's house, at Eighth street and Central avenue, was on fire. Chief Doane was telephoned to and a general alarm was rung.

The entire department turned out with great promptness. The Chief had no sooner reached the house reported, and examined it and the stable from the outside, when his men and apparatus were there too. But there were no signs of fire anywhere. Mr. Murray was awakened, but he could not even find a breath of smoke.

Effort should be made to discover who telephoned the false alarm, and an example made of the guilty one. It was fun for him, possibly, but not for the faithful firemen who were called out of their beds.

PARTICULAR MENTION.

Mr. C. J. Noel, of West Third street, is still quite ill but hopes ere long to be able to resume his attention to business.

Mme. Bernard, the North Plainfield astrologist, who died Sunday night, is reported to have left all her property to Mrs. Hess, who lived in the rear of her lot on Harmony street.

It is expected that the remains of the late Mrs. Burlingham, who died in Los Angeles, California, on the 6th inst., will reach this city to-morrow afternoon. Funeral services will be held in the First Baptist church, on a day to be announced in The Press, as soon as it can be definitely fixed.

An out-of-town paper refers to Julian Scott's portrait of Mayor Male, recently presented to the Art Gallery, in these words: "The coloring is subdued in tone, and there is a dignified strength and beauty in the painting, which is probably the best of Mr. Scott's portraits. It is the portrait of a friend by a friend, and full justice is done to the subject."

The Y. M. C. A., State Convention was called to order at Morristown, yesterday, by Vice President W. D. Murray, of this city, who returned to the citizens of that place the thanks of the delegates for so kindly receiving them, and he hoped the Convention would leave its mark of good upon them. The delegates were urged to get all the good they could, and to carry it home to their local associations.

A Methodist sociable was held in Vincent chapel last evening. There was a good attendance, though the evening was stormy. Mrs. P. Minturn Smith presided. The programme was very pleasing. Miss Edna Parks rendered several piano selections, and the Misses VanVliet and Morrison gave recitations. Solos were sung by Messrs W. B. Martin and Samuel Mitchell. Abundant refreshments were provided.

Peter Randolph of Westfield, died in Ogden, Utah, last Saturday, as reported exclusively in The Press. Mr. Randolph had for many years acted in the capacity of traveling salesman for a firm in New York. On his last trip he was delayed in an exposed locality by a washout, and contracted a cold that developed in pleuro-pneumonia. The body of the deceased arrived at Westfield yesterday noon, and the funeral services will take place next Monday at his late home on South avenue. His mother is a resident of New Market, and he will be buried in that vicinity.

The Bank Brings Suit.

The First National bank of Plainfield has instituted a suit against Aaron Allen, Elias Allen and William E. Jones, executors of the Spencer estate, and others for amounts ranging from $1,500 to $6,000. These amounts the bank is seeking to recover on notes which bear the forged indorsements of the victim of John L. Spencer's rascality. Spencer disappeared from Plainfield about a week ago and it is alleged that he manipulated forged notes to the extent of $25,000.—*Press-Register*.

Good Music Devotionally Rendered.

The evening praise services in Dr. Ketcham's church, are creating a great deal of interest not only among the congregation but in the way of attracting visitors. It is proposed to hold them once a month, and they are intended as an effort to have both congregational and choir singing which is intelligent and yet worshipful—good music devotionally rendered. One of these special services of song will be held to-morrow evening.

Tried to Wreck a Grocery.

Alex. Wilson came from Newark yesterday and found himself unable to stand the influence of Plainfield rum. On Fourth street he tried to wreck a grocery store, and was in the midst of his depredations when arrested.

The evidence showed that he had set the grocer's wooden water-pails floating about in the mud and that he had demolished various stores exhibited on the sidewalk. Judge Codington sent him to jail for 30 days.

Everywhere They Seek a Good Word From THE PRESS.

"Benjamin Flartey, dealer in confectionery, soft drinks, toys and tobacco," writes from Port Oram, N. J., that he is in the contest for a prize as the most popular news dealer and wishes The Press would say a good word for him.

Loss of life.—Thousands sink into an early grave for want of a bottle of Dr. Bull's Cough Syrup.

A BITTER FIGHT PROMISED.

Mr. Hering Says he Will Spend a Fortune in Self-Defense.

Engineer Rudolph Hering threatens to make it an expensive operation for the city if he is thrown overboard in the water works question. He visited Plainfield Thursday and had an interview with several of the Councilmen, to whom he submitted proofs that since the signing of the contract less than two months ago he made nearly twenty visits to the scene of operations. This, he claims, was amply sufficient to cover all necessary personal supervision of the construction of the works, since he had a resident engineer constantly in charge during his absence.

Mr. Hering says that he will contest to the bitter end the opposition against him. His reputation, which he claims to prize more highly than anything else at stake, he will zealously guard, and in protecting it he will spend the entire fortune at his disposal. He cares but little, he is reported as saying, because of any loss of income within the power of Plainfield to threaten, but when his ability as an engineer is assailed, when his professional capacity is attacked, he will spend his last dollar in self-defense and will not permit himself to be beaten till his resources are entirely exhausted. He thinks that the courts will sustain him in seeking to prevent, for the reasons thus far advanced, the annulling of his contract with the city.

Mr. Hering will be in attendance at the meeting of Council and citizens next Monday evening, and may take an active part in the proceedings.

NEW BROOKLYN'S SENSATION.

Both Daughter and Mother to be Taken to the New Brunswick Jail.

The two women who probably know more than anybody else of the death of the infant found in Mary Hoffman's attic at New Brooklyn, Thursday, will probably spend to-night and future days in the Middlesex county jail at New Brunswick, until the Grand Jury has taken action in the matter of alleged infanticide and subsequent proceedings have been concluded.

Mary Hoffman, the acknowledged mother of the dead child, is the daughter of the late Wm. Hoffman, whose widow is highly respected among the villagers. Much sympathy is expressed for Mrs. Hoffman for the misfortune of her daughter's career, but the relentless detectives have sworn to statements tending to implicate both women in possessing guilty knowledge of the death of the babe.

The existing warrants, however, are not for infanticide, for no direct convincing evidence has yet been procurred that the suffocation of the infant was by design and not accident. Prosecutor Rice directed that since the charge of infanticide might not be sustained the arresting charge be simply for concealing the birth and death of an illegitimate child, which by the Crimes Act is punishable by fine and imprisonment. The women are to be taken to New Brunswick this afternoon. It is not expected that bail will readily be procured.

Another Pledge Signer Gained.

Captain George D. Morrison preached a sermon at Hope chapel, last evening, in which he congratulated himself that he was not a politician, and expressed his condemnation of the license Councilmen of Plainfield. Owing to the weather and the roads, the attendance was small.

The speaker had three subjects—the sea, the sailor and the Saviour. He related how he had been led to go to sea by the reading of a novel; how he had sailed round Cape Horn when only a lad of 17; and how through it all his faith in the Lord had been his comfort and his companion. The curse of strong drink he had seen in its most terrible aspects, and his warnings against it were most effective.

The meeting was closed, and the pledge offered and signed by a young lad in the audience.

A Verdict for Mr. Smith.

A suit to recover $145 was tried before Justice Nodyne and a Plainfield Jury of twelve men Thursday afternoon. The principal of the amount involved was $105, and the balance was $40 interest. The plaintiff was J. Smith of White House, who sued Mr. and Mrs. N. J. Pickle of Two Bridges, near Westfield, for the rental of a farm in 1883. An offset for more than the entire amount was presented by the defendants, but the Court ruled it out. The jury was out half an hour and returned a verdict of $105 for Mr. Smith.

A Young Woman Who Has Four Grandchildren.

Mrs. Gray of Spooner avenue, not yet thirty-five years old, and looking as young as a woman of ten years less, is the mother of eleven children, nine of whom are living. Two of her daughters are married and she is the grandmother of their four children.

Mrs Gray's mother, who is also living with her, is a young woman of 56, but a great grandmother. Mrs. Gray was married just as she entered her teens. She is a Scotchwoman by birth.

Education.

"You must educate the masses."
"Yes," the real reformer adds,
"You must teach them at Collier's
They will find the latest fads."

I have found out a gift for my fair. It is not a ring of gold, nor flowers for her hair, nor pearls for her white neck, but Salvation Oil for her sore throat. She's a singing bird.

CONTINUED

SAVE $3.50 TO $7.50.

We will continue to make Carpets free and give in the best corrugated lining until MARCH 15; and if they are not wanted for present use, we will hold them until needed. The stock is the largest and most varied ever shown in this city—all new, fresh goods. Our prices, in many cases, are actually lower than in New York. You can save from $3 50 to $7 50 on a carpet by purchasing under this special offer; and we will guarantee entire satisfaction in every particular or the money will be refunded. This offer during the past month has been accepted by many of our citizens who formerly purchased their carpets in New York, which is a strong proof that we are giving better bargains than they can get there. Our stock of new Spring Mattings are all in now, and we show over thirty different patterns—very pretty styles—as low as 12½c and up. Curtain Poles, in ash, cherry, walnut, antique oak, ebony and brass, in 1¼ in. and 2 in., in stock, at low prices. EDSALL'S, 20 West Front street.

SAVE $3.50 TO $7.50.

PACKER'S FURNITURE EMPORIUM.

Large Assortment. Reliable Goods. Low Prices.

Making, Upholstering and Repairing a Specialty.

This is the time to have your SPECIAL WORK DONE PROMPTLY.

Nos. 23, 25, 27 and 29 PARK AVE., PLAINFIELD, N. J. 1-3-tf

SEA FOOD.

I desire to inform my customers and the public generally, that on or about APRIL 1, I shall remove my business from No. 17 West Front street, to No. 42 West Second Street, near Madison avenue, where I shall be pleased to serve you with SEA FOOD.

Yours Respectfully,

D. W. ROGERS. 3-13-tf

SPECIAL!

One lot CORSETS at 39 cents; good value at 75 cents.

One lot CHILDREN'S UNDER WAISTS at 25 cents—worth 50 cents.

One lot LADIES' WHITE APRONS at 18 cents—worth 25 cents.

The above are exceptionally GOOD BARGAINS. Don't fail to see them!!

A full line of CARPETS, OIL CLOTHS and MATTINGS at the LOWEST PRICES, at

POPE'S,

Corner FRONT and SOMERSET STS. 11-13-y

Continuation of Low Prices

At which WALL PAPER is sold at

The Plainfield Wall Paper Ware House, 67 North Ave.

IT will pay to visit the store and inspect goods, even if not intending an immediate purchase.

Fine line of ARTIST MATERIALS and STATIONERY.

EDWARD LOVE, Prop'r.

Agent for CHILTON MIXED PAINTS. Best on the Market. 1-6-tf

PEARS' SOAP sold at ACTUAL COST

Would be dearer than REYNOLDS' TRANSPARENT SOAP.

For example, we sell a cake of clear, perfumed soap for 10 cts., twelve for $1.00 (about 8c. each). Every cake warranted to wear "to nothing" without crumbling.

For those who prefer an opaque soap we have a PALM SOAP superior to any we have ever before handled.

Our Soaps are made wholly from Vegetable Oils, a fact appreciated by all who use them, that is, by the best people in Plainfield.

—— REYNOLDS' PHARMACY. ——

Park and North Avenues. Established 1868.

IF EXTENSIVE VARIETY,

Latest Designs, Lowest Prices,

Is of any object when selecting

WALL PAPER,

Then you should not fail to call at the store of

A. D. VAN SCIVER, 47 NORTH AVE.,

Opposite Depot.—— ——Plainfield, N. J.

N. B.—ALL BRANCHES OF PAINTING A SPECIALTY.

COAL LUMBER And Builders Supplies

LOOMIS & RICE

49 B'DWAY

PECK'S CORNER.

GIVE PECK A Trial On GLOVES.

IT IS A Great Hold With Him!

KLINE & STAATS,

DEALERS IN

Coal, Wood, Hay, Feed, Straw and Grain.

TELEPHONE CALL, 28.

Yards—Corner of Front St. & Grant Ave.

BRANCH OFFICE—North Ave., opposite Station.

The BEST GRADES OF EVERYTHING at the MOST LIBERAL PRICES. 9-6-t

OUR MOTTO:—LOWEST PRICES CONSISTENT WITH GOOD QUALITY AND HONEST QUANTITY.

Creamery Butter and Coffee, Specialtie
Philadelphia Sugar-Cured Hams, 15c.
Ferris Boneless Bacon, 16c.
Large variety of Canned Goods and Dry Fruits.

Please call and examine goods and prices

P. M. DEMAREST, 25 PARK AVENUE. 3-6-t

Run Down

Conditions, with poor Digestion, Mental Depression, and Low Vitality, indicates the want of a medicinal Tonic, which

Randolph's Beef, Wine and Iron

Will supply. Either for children or grown people, it is an excellent remedy for General Debility. Pint Bottles, 50 cents.

L. W. RANDOLPH,

MANUFACTURING DRUGGIST,

21 W. FRONT STREET,

PLAINFIELD, N. J. 2-1-tf

BABY CARRIAGES.

We are in receipt of an early shipment of children's carriages, ranging in price from $6.75 upward.

Our specialty is something extra fine at $15; it will pay you to see it before buying.

A. W. RAND,

24 West Front Street. 1-8-tf

JAMES HARDY,

THE CONTRACTOR,

No. 30 Somerset street.

R. W. RICE & CO.,

The Leading Grocers.

We have made arrangements with th largest and best creamery in New York State, and we will furnish our customers with the very finest grades of CREAMERY BUTTER, at the price you are now paying for a poorer quality.

Just Received—The very best quality of Ceylon, Formosa and Young Hyson Teas, the first of the May pickings. We solicit a trial order.

All Goods Reasonable, Seasonable and First-Class.

Call and see our stock of fruits and vegetables.

R. W. RICE & CO.,

Grocers, corner of Duer and Emily streets.

Telephone 75 b. 1-12tf

TRY B. T. Barnes' Flaxseed & Lemon COUGH DROPS.

Opposite the Post Office. 12-19-tf

M. E. MOORE,

--Practical Builder.--

RESIDENCE—18 NORTH AVENUE,

PLAINFIELD, N. J. 2-10-tf

G. H. VAN NEST,

Meat, Fish, Vegetable and Produce MARKET!

25 SOMERSET STREET.

Orders called for and goods delivered free of charge. 11-14-tf

A Great Bargain in the Following Canned Fruits and Vegetables!

	Canned	Doz
California Cherries,	25c	$2.50
" Plums,	25c	2.50
" Apricots,	25c	2.50
Franklin Brand Corn,	10c	1.15
Standard Jersey Packed Tomatoes,	10c	1.10
Stringless Beans, extra choice,	15c	1.50

Estelle, Taylor & Neuman,

79 Broadway, cor. Fifth St. 7-26-

PEERLESS DYES Are the BEST, BRIGHTEST and CHEAPEST.

HONORS WERE EASY.

The Olympics and the Fanwoods Each Get a Defeat and a Victory in the Central Tournament.

The dignified five of Fanwood, including south-paw Fancher, came up to the Olympia alleys, last evening, and bowled Collier & Wilbur with their trio of colts. The first game was very closely contested and was only lost to the Fanwoods by an unfortunate foul of Force's in his seventh frame, and the failure of Moore to make a spare on his wind-up. The Olympics were headed until the eighth frame, and were one behind on the ninth, but they all pulled out, Wilbur made the top score, Collier wound up with a strike, Wyckoff and VanAlstyne with spares and the Plainfielders won by 11 pins.

In the second game the Fanwoods again took the lead, but did not lose it as before. They were never headed although White put up 175, and won by 25 pins. C. Teel of the Crescents, was umpire. The scores were:

OLYMPIC.	1st	2d	FANWOOD	1st	2d
Wilbur	167	122	Force	157	136
White	153	175	Rogers	138	171
Wyckoff	131	125	Fancher	139	152
Van Alstyne	144	156	Smith	142	122
Collier	137	136	Moore	145	160
	732	716		721	741

FIRST GAME.

Olympic.	72	129	211	283	348	430	502	595	664	732
Fanwood.	63	147	213	289	353	432	515	583	665	721

SECOND GAME.

Olympic.	61	118	195	272	367	432	496	581	665	716
Fanwood.	65	128	206	291	374	451	523	618	675	741

The record of the Central Bowling Tournament, now stands:

	WON.	LOST.
Elizabeth Athletic Club	9	1
Monday of Westfield	7	3
Fanwood of Fanwood	5	3
Nameless of Westfield	5	3
Olympic of Plainfield	5	7
Crescent of Plainfield	2	4
Somerset of Somerville	1	13

THE DISPOSAL OF COMMUNION LEAVINGS.

Bishop Paret Insists That the Wine Shall be All Drank, and the Bread All Eaten.

Bishop Paret of Baltimore, has issued the following circular letter to the clergy of the Diocese of Maryland: Reverend and Dear Brethren—It was made my sacred duty to send to one of the reverend clergy of this Diocese a letter, of which the following is a copy.

Reverend and Dear Brother: After reflection, I think it my duty to repeat thus, in writing, the request I made of you officially, by word of mouth, at our interview yesterday. I assure you that it is in entire kindness to yourself I do so. I learned from your own statement that you had reserved and kept in a receptacle or enclosure above the altar, what remained of the consecrated elements after the Holy Communion. The law of the church is clear and very strong in commanding that if any so remain: First, it shall not be carried out of the church; and, second, that it shall be immediately after the benediction, reverently consumed by the minister and other communicants. Whatever your opinions may be as to the wisdom of such a law, or the desirableness of having it changed, until it is changed it is the church's law. It is part of "the discipline of this church," to which both you and I promised obedience when we were ordained, and it is a special duty bound upon me so see that it is observed. I do, therefore, with all affection, remind you of the law; and in fulfilment of my duty, and by authority of my office, require of you conformity to the church's clear command in this matter. I understood you distinctly yesterday to accept my judgment and admonition, and to say that you would conform to it; and I so understand now.

I now make known to all the clergy of the diocese my Godly admonition and Judgment as above set forth, and in earnestness of affectionate desire for them and for all blessings upon them and their work, I ask of them in fulfillment of their promise at ordination a glad and willing conformity to it.

WM. PARET,
Bishop of Maryland.

Professional Courtesy Gets Hackmen in Trouble.

Five hackmen appeared before City Judge Codington, this morning, charged with refusing to convey a passenger from the North avenue station to his home. The City Ordinance makes such refusal punishable by a fine of two dollars for the first offense, and five dollars for the second.

John Murray pleaded guilty. James Farley said that he was not one of the refusing number, and Policeman Grant made no charge against him. Patrick Lynch, George Belcher and Wm. Callahan pleaded not guilty and will have a hearing Monday morning at 10 o'clock.

The accused say that the man was the regular customer of another hackman, who at the time was absent, and that professional courtesy forbade them trespassing on the trade of fellow-jehus.

A Memory of Early Days.

Bane of childhood's tender years,
Swallowed oft with groans and tears,
How it made the flesh recoil,
Loathsome, greasy castor oil;
Search your early memory close,
Till you find another dose:
All the shuddering frame revolts
At the thought of Epsom salts!
Underneath the pill-box lid
Was a greater horror hid,
Climax of all inward ills,
Huge and griping old blue pills!

What a contrast to the mild and gentle action of Dr. Pierce's Pleasant, Purgative Pellets, sugar-coated, easy to take, cleansing, recuperating, renovating the system without wrenching it with agony. Sold by druggists.

RAN OUR EARLY STAGES.

Lafayette and Other Great Men Among His Passengers—$25,000 Lost by the Enterprise.

A man who owned one of the first transportation routes through this section of the East has been visiting recently in Plainfield. His name is Col. D. Sanderson and his home is now at White House, N. J., but sixty years ago, when he was a young man of twenty-eight, his face was one of the most familiar in the Plainfield settlement. At that time he was the proprietor of a main stage line running from New York to Philadelphia, together with several smaller branches in New Jersey. The most important stage he drove himself, and he became quite famous locally for cutting down the time in transit across the State to a trifle less than two days. The number of his stage routes was seven, but in spite of this magic number, and in spite of the fact that the early Western stage routes made fortunes for their possessors, he in the East was unable eventually to avoide heavy losses, and when his stages stopped running under his name he found himself $25,000 out of pocket.

Those were days when even great men had to travel by methods which compared with today's swiftness seem slow. Col. Sanderson took pride in the personal superintendance of the trips of Lafayette, Jackson, VanBuren, Richard M. Johnson, Polk, Taylor and other of the country's famous men, to and fro between the two great cities.

In the election of President Taylor, Col. Sanderson took an active part. In 1824 he voted for Jackson, who was defeated, but in 1828 and 1832 he voted again and had the satisfaction of seeing his candidate elected.

Besides his stage routes, Col. Sanderson had charge of other enterprises. He was considerable of a hotel man, and was twenty-five years owner of the then celebrated Union House, at Elizabeth. In 1826 he was married to Esther O. Noe, who died childless thirty years ago. His present housekeeper is Miss Hattie Loree, a near relative of the wife of the late Dr. Titsworth.

When New Jersey was crossed only by stages the single trip fare was at first $7. Col. Sanderson reduced this to $5. He carried mail under governmental contract together with express matter and baggage.

ROUGH ON THE WINTER TRACKS.

Who Has Been Running Hickory Jim in the Two-year-old Class!

The bill to kill the Winter race tracks in New Jersey, by permitting racing for only thirty days in the year on any course, came up for final passage in the House Wednesday afternoon, and created a spirited debate. Kalisch, the introducer of the measure, made a long and effective speech for it, denying that the act would in any way legalize gambling.

Assemblyman Fred Voorhees of this county said the devil himself would be puzzled to give a good reason for the existence of the Winter tracks. The frequenters of these courses were of the lowest types of humanity, he held, but the law prohibiting gambling upon them could not be enforced owing to the grip that the associations had upon the officials of the counties in which they are located. The tracks that were maintained in Winter, he added, were run solely for the purpose of gambling. The sentiment of the State is against this kind of sport. At some of these tracks 18-year-old horses were run as two-year-olds, a form of cruelty that should be abolished without delay. Potts of Hudson and Nash of Camden opposed the bill, but it passed by a vote of 34 to 10.

SUNDAY SERVICES.

Brief notices will be inserted under this head free of expense, but must be delivered at this office not later than eleven o'clock on Saturday morning to insure publication.

Mr. E. C. Pease who was recently elected Superintendent of Warren Mission, has accepted and will preside tomorrow.

Capt. George D. Morrison will lead the Y. M. C. A. meeting, to-morrow, at their rooms, at 4:15 P. M.

In the Trinity Reformed church, tomorrow, the pastor, the Rev. Cornelius Schenck, will preach at 10:30 A. M. and 7:30 P. M. Sabbath school at 2:30 P. M. Prayer meeting in lecture room at 6:45 P. M. A welcome to all.

Grace church, services to-morrow. Early celebration at 7:30 A. M. Morning prayer and sermon at 10:30 A. M. Sunday school at 3 P. M. Evening service at 4:30 P. M. Daily service during Lent at 5 P. M., except Wednesday and Friday, when the Litany is said at 12 M. On Thursday afternoon the Rev. Dr. Taylor will preach.

Services to-morrow in the First Presbyterian church at 10:30 A. M., and 7:30 P. M. Conducted by the pastor, the Rev. K. P. Ketcham. In the evening will be held a special service of song, to which all are invited.

Services will be held in the German Reformed church to-morrow in the morning and evening. In the morning at 10:30 and in the evening at 8 o'clock.

Mr. Wm. H. Sampson will be in charge of the Warren Mission meeting, to-morrow evening.

Reform Hall will be open as usual to-morrow at the hours of 9:15 A. M., 4 and 7:45 P. M., for the welcome reception of all attenders. Mr. Nickolson will lead the afternoon meeting and the address of the evening will be by the Rev. A. H. Lewis.

Methodist Episcopal church, the Rev. Chas. B. Mitchell, pastor, will preach both morning and evening. The probationers will meet in the chapel at 9:45 A. M. Sunday school at 2:30 P. M. Epworth League at 6:45 P. M. Subject of evening sermon: "Wanted—A Man."

The First Church of Christ in Plainfield, Reform Hall. 10:15 A. M., Social meeting, conducted by Mr. Hoffman. 11 A. M., Hand of Fellowship to young Christians. 11:15 A. M., Mr. Cleaver will (D.V.) speak on The Presbyterian Dilemma—Part III, Difference between Election and Reprobation as taught by Presbyterian Religion, and the same doctrines as taught by the Christian religion. 12 M., In Memory of Him. 2.30 P. M., Bible school.

Sunday school will be held in the hall over Peck's store, to-morrow afternoon at three o'clock. In the evening at 7:45 o'clock the Rev. J. W. Mitchell, formerly pastor of Mt. Olive Baptist church, will preach. These services are held under the auspices of the Emmanuel Baptist mission.

Friends' First-day school to-morrow morning at 10 o'clock.

Workers' Training Class meets as usual at the Y. M. C. A., to-morrow at 9. A. M. Visitors welcome.

There will be Sunday school in Hope chapel, to-morrow afternoon, at three o'clock, and an evening service at 7:45.

First Baptist church West Front corner of Grove streets. Rev. D. J. Yerkes, D. D., pastor. Regular services to-morrow at 10:30 A. M., and 7:30 P. M. Sunday school at 2:30 P. M.

Services in Warren Mission chapel, to-morrow as follows: Sunday school 2:30 P. M. Service of song, 7:30 o'clock. Devotional service 8 P. M.

At the Crescent Avenue church, the regular services to-morrow will be: Morning, 10:30. Evening, 7:30. Sunday school, 2:30 P. M. Strangers are welcome at all services. In the evening, the seats will be free. In the morning ushers will provide seats for all as promptly as possible.

Masses at St. Mary's church at 8:30, 9:45 and 10:45 A. M., to-morrow. High mass at 10:45. Vespers in the evening at 8 o'clock.

The services at Bethel chapel, to-morrow, will be in the morning at eleven, and in the evening at eight, with Sunday school at three o'clock in the afternoon.

Church of Our Saviour, Netherwood, the Rev. S. P. Simpson. Services to-morrow: Sunday school, 9:30 A. M. Morning prayer and sermon, 11 A. M. Evening prayer, 4:30 P. M.

Church of the Heavenly Rest, Clinton avenue. Services to-morrow: Morning—Prayer, sermon and Holy Communion at eleven o'clock. Sunday school and Bible class at 3 P. M. Even song at 4 P. M.

The Church of the Holy Cross, the Rev. T. Logan Murphy, rector, will have early celebration to-morrow at 9 o'clock. Sunday school at 9. 45. Second service at 11 A. M. Afternoon service at 4:30.

Congregational church, West Seventh street, Pastor, Rev. C. L. Goodrich. Morning service at 10:30. Sunday school 2.45 P. M. Y. P. S. C. E. prayer meeting at 4:15 P. M.

New York Health Department.

Dr Cyrus Edson, Superintendent of the Sanitary Bureau of New York City, writes the following unsolicited letter regarding Speer's Port Grape Wine:

New York, January, 1888.

Mr. Speer:—The box of wine has been safely received. I trust that 1888 will do you the justice you deserve. I never lose an opportunity to recommend your good wine for I know it to be one of the pure brands obtainable.

Yours sincerely, CYRUS EDSON.

For sale by druggists.

WANTS AND OFFERS.

Advertisements under this heading, one cent for each word each insertion.

TREES and Plants—a large and varied assortment at Denton's Hillside Avenue Nursery and Greenhouses. 2-15-2

FOR SALE at a bargain, first-class parlor grand piano almost new. Also a fine new 10 inch Stewart banjo. May be seen at 78 Duer street. Address T. E. Hazell. 3 15-18

TO RENT—Furnished or Unfurnished, 19 East Seventh street, now occupied by F. Knowland. 2-15-2

TO LET—House No. 26 Park place, North Plainfield—7 rooms. 2-15-2

TO LET—12-room house; modern improvements. No. 10 Craig place. Enquire Dunham, 7 East Front street. 2-15-3

HOUSE FOR SALE—19 Orchard place. Easy terms. Inquire J. R. Clark, cor. Somerset and Front streets. 2-13-tas-tf

FOR SALE—Fine large Antique Oak Refrigerator. Address Box 28, postoffice, Netherwood, N. J. 3 11,13,15

FOR SALE—For 10 days only, the beautiful lot, with improvements, corner West 7th street and Arlington avenue, lately known as the Arnold estate; price $8,000. Apply to E. C. Mulford, Broker. 2-14-tf

WANTED—A good cook—American pre erred—for general work, family of three, small house. Call 2 Washington avenue. 3-14-2

WANTED—A young girl to do upstairs work. Apply to Mrs. Geo. Taylor, Netherwood, near depot. 3-14-2

FOR SALE—One new top grocery wagon, with pole and shafts; one Germantown; one set double harness, new; one set single harness; one grey road mare, 6 years old, sound and kind; one Brunswick & Balke billiard table. The above can be seen at 17 E. 2d street. Charles Bock. 3-14-6

A GOOD Horse for sale, suitable for a lady. Apply to No. 330 W. Front street, Plainfield, N. J. 3-13-3

A VALUABLE Livery, Sale and Exchange Stables, in this city, for sale; with or without stock: room for 30 horses and 25 carriages. Address Livery, PRESS office. 3-12-4

MILK ROUTE for sale. Address H. M., Box 276, post office. 3-10-6

SEVERAL fine offices for rent in Chautauqua Building. Call at 33 Park ave. A. Vanderbeek. 3-10-tf

ELEGANT offices to rent in Love building cor. North avenue and Peace street. Enquire in store. 3-4-tf

AN ice box for keg beer, for sale, cheap, at No. 17 Park ave. 2-26-tf

TO LET—192 West Front street, 7-room house, in good order; 3 minutes from Grant avenue station. 2-26-tf

TO LET—to a small family, three rooms on second floor, and use of kitchen on first floor, together with half of garden. Location, Duer street. Apply at PRESS office. 2-8-tf

FURNITURE STORED. Low rates; clean, separate rooms. C. Frank French, 69 Somerset street. 2-4-tf

ALL LADIES wishing a thorough knowledge and education in Millinery and Dress Cutting, can have the opportunity on easy terms and at convenient hours. MRS. L. ADAMS, No. 5 East Front street, opposite Park ave. 2-13-6m

WANTED—Work cleaning Vaults and Cesspools. Satisfaction guaranteed. City Odorless Excavating Works, 206 Broadway. Mrs. David Jones, Proprietor. No connection with JONES & CO. 6-11-tf

STREET SPRINKLING business for sale, with the privilege of drawing water from the raceway. For full particulars apply to P. M. French, city. 3-6-mo

M. M. DUNHAM,

REAL ESTATE AND INSURANCE,

7 EAST FRONT STREET. 2-12-y

ROYAL

BAKING POWDER

Absolutely Pure.

This powder never varies. A marvel of purity, strength and wholesomeness. More economical than the ordinary kinds, and cannot be sold in competition with the multitude of low test, short weight alum or phosphate powders. Sold only in cans. ROYAL BAKING POWDER CO., 106 Wall St., N. Y. 6-20-y

List of Advertised Letters

Remaining in Plainfield Post Office for the week ending MCH. 12, 1890.

African, News	Keegan, John
Frennon, Jas	Kerregaan, Minnie
Burlin, H	Kilbourne, O
Cudin, Mrs G	Lawton, L B
Canfield, W E	Maddox, Mrs Jas
Cammaun, Barilla	Newell, Zenas
Campbell, J H	Oberlinger, Mr
Doty, Jos E	O'Lirt n, Lizzie J
Forsberg, Frans	Potts, Sylvester
Gooshy, Miss C	Ruyer Mrs Rosa
Gardner, Mrs Martha	Rints, Mrs L
Holden, Ross	Saunders, Mrs L
Hanville Ellis	Thorton, Nathon
Healey, Mary	Way, Rob't
Haviland, Annie	Wisner, Miss
Jorham & Jackson,	Ward, Mathew
Williams, Mrs Pauline	

Persons calling for the above, please say advertised. W. L. FORCE, Postmaster.

ARRIVAL & DEPARTURE OF MAILS

NEW YORK MAILS.

CLOSE—7:30 and 10:00 A. M., 1:45, 5:30 and 8:00 P. M. The 7:30 A. M., 1:45 and 5:30 P. M. are regular mail trains, stopping at all mail stations. ARRIVE—8.12, 7.30, 8.55, 11:45 A M; 2.30, 5.30 P.M.

SOMERVILLE, EASTON, ETC., MAILS.

CLOSE—4:45 and 7:30 A. M., and 4:30 P. M., (the latter a direct mail for Phila. and Trenton.) ARRIVE—8.50 a. m. 2.40 and 6.30 p. m.

SUNDAY MAILS.

Arrive at 8.12 and 9.55 a. m. Office open from 9.30 to 10.30 a. m. Mail closes at 7 p. m.

Mail for Warrenville closes Tuesday, Thursday and Saturday at 12 m.

Post Office opens at 7 a. m. and closes at 7.30 p. m. Saturdays closes at 8.00 p. m. Open every evening until 8.30 p. m., to owners of lock boxes.

Office Closed after 10 A.M. on all National Holidays.

Money order office open from 8 a. m. to 5 p. m. Saturdays to p. m.

W. L. FORCE, Postmaster.

SCHOOL MEETING.

Notice is hereby given to the legal voters of School District No 38, North Plainfield, Somerset county, N. J., that the annual school meeting will be held at the School House on **Tuesday Evening, March 18, 1890, at 8 o'clock,** for the purpose of electing one Trustee, receiving the Annual Reports, and ordering a District Tax to pay the expenses and the salaries of teachers the coming year. The amount thought to be necessary is 4,000 dollars.

There being within the District between 500 and 1,000 children of school age, the question of increasing the number of Trustees to five, will be submitted; and if it shall be decided to increase the number, then an election will be held for the two additional Trustees.

H. K. CARROLL,
JAS. McGEE,
GEO. F. BROWN, D.C.,
Trustees of School District No. 38.

North Plainfield, N. J., March 8, 1890. 3-15-3

RIDING LESSONS.

Ladies and Children. Experienced Lady Teacher. References and terms, address

BOX 314, WESTFIELD, N. J. 3-15-w

HOME BUILDING & LOAN ASSOCIATION.

The regular monthly meeting of the Directors of this Association will be held MONDAY EVENING, 17th inst., at 73 West Front street, for receipt of dues, and for loan of money. Also, a special meeting of the Association to vote upon the proposed amendments to Article XVII, Sections V and VI. S. R. STRUTHERS, Sec'y. 3-14-2

Valuable Building Lots for Sale,

On Grove street and Craig place, North Plainfield. This plot is one of the most desirable in the Borough, and is offered for sale at a reasonable price and on easy terms. Will be sold in quantities to suit. Apply to Owner, at 25 Craig place. 3-14-tf

BRICK! BRICK!

100,000 BRICK FOR SALE.

Parties in need of brick would do well to call at **A. L. Jimerson's Yard,** at Netherwood, before purchasing elsewhere, as he has best quality, and is closing out the stock on hand. 3-12-w

FOR SALE,

The fine residence and grounds, No. 63 Grove street. The lot is 100 feet front by 250 feet deep. House has 14 rooms and contains all improvements; carriage house and stable on the lot; all in perfect order; terms easy; can be seen at any time. Inquire of the owner on the premises, or of E. A. CARTEY, 51 Liberty street, New York. 3-8-3w

SPECIAL NOTICE.

Sealed proposals for lease of a room suitable for use of the Postoffice at Plainfield, N. J., for a term of five (5) years from May 1, 1890, will be received by the undersigned until THURSDAY, MARCH 20, 1890, the same to include a complete outfit of all necessary lock and call boxes, fixtures and furniture.

The Department form of lease can be seen by calling upon the Postmaster, who will also furnish to persons desiring to make proposal, a blank form for such proposal. Address,

HENRY D. PARHAM,
Postoffice Inspector,
Care of Postmaster, Plainfield, N. J. 3-12a15

VALUABLE

DWELLING

Property for Sale.

The substantial house, **No. 62 EAST FRONT ST.,** (9 rooms, with closets,) built and formerly occupied by Henry G. Latimer, is now for sale. Apply to

W. C. BUTLER,
No. 1 EAST FRONT ST.
2-22-s-tf

THE FINEST

Imported English Tricycle

In this country

FOR SALE.

Address THE PRESS Office. 3-10-tf

$30,000 WORTH!

RETIRING FROM BUSINESS. GRAND

Auction Sale, Entire Stock of "Newark Jewelry Store."

No. 767 BROAD STREET, Newark, N. J.

Fixtures also, unless disposed of at private sale. Stock consists of Diamonds, Rings, Earrings, Lace Pins, Buttons, Studs, etc. Watches cased in Go'd, Silver and Filled, with fine American and Swiss movements; Rich Gold Jewelry, Sterling Silverware, French Clocks, Bronzes, Opera Glasses, Musical Boxes and Rogers Silverplated Ware. A full assortment of the best quality of Flatware.

Sale will continue DAILY at 10:00 A. M. and 2:30 and 7:30 P. M., until everything is closed out. Ladies are especially invited to attend this sale. Chairs will be provided for them.

☞CARD.—We cordially invite our old friends and customers to attend this sale. Our long connection with the Jewelry business in this city, extending over a period of forty years, and our well-known reputation for fair dealing, will be a sufficient guarantee for the quality of the Goods sold. The quality of all goods sold will be fully guaranteed.

RICHARD SMITH.
3-13-15 20

Professional Cards.

MEDICATED

Sulphur and Vapor Baths,

followed by a thorough rubbing with alcohol. For men only. Hours 8 to 11 a. m.; 1 to 9 p. m. H. HORNING, 25 W. 2d street, Plainfield, N. J. Refers to Drs. Probasco, Endicott, Fritts, Tompkinson, Geo. W. Rockfellow and T. S. Armstrong. 3-27-tf

DR. M. S. SIMPSON,

OFFICE AND RESIDENCE—50 W. FIFTH ST., CORNER OF LIBERTY.

OFFICE HOURS—Until 10 A. M., 1 to 3 P. M., after 6 P. M. 3-26-1y

DR. E. B. VOORHEES,

Veterinarian,

No. 29 NORTH AVE., (NEARLY OPP. DEPOT.)

RESIDENCE—106 West Front street. 4-27-tf

JACKSON & CODINGTON,

Counsellors-at-Law

Masters in Chancery, Notaries Public, Commissioners of Deeds, Special Master etc. Corner Park avenue and second street. my19tf

WM. K. McCLURE,

Counsellor-at-Law.

Master in Chancery. Notary Public. Commissioner of Deeds.

Offices, North Avenue, Opposite Depot. my19

CLARK & REED,

Counsellors at Law.

FIRST NATIONAL BANK BUILDING.

ALLEN,

THE STATIONER,

Has added to his stock a fresh line of

Cards, Calendars and Toys for the New Year.

23 EAST FRONT ST.

ARNOLD,

The Grocer.

Cor. Somerset and Chatham Streets,

North Plainfield, N. J. 9tf

A Typewriter possessing **Valuable Improvements** over the best of other machines. **Uses no ribbon,** the type prints directly on the paper, clean and handsome. Every letter in **Perfect Alignment,** neither too high nor too low.

The machine is light, simple and durable, and receives the unqualified praise of the intelligent operator.

PRICE—$100. Don't fail to see **THE YOST.**

W. A. CODDINGTON, Agent, PLAINFIELD, N. J.

Shorthand and Typewriting.

LANSLEY BUSINESS COLLEGE.

ELIZABETH, N. J.

Best school to learn Stenography in the State. Positions furnished to graduates. Yost Typewriters in use. Circulars sent free. 2-10-tf

J. T. VAIL,

REAL ESTATE,

AND INSURANCE, 49 NORTH AVE.

DEALER IN

BLUE STONE FLAGGING, &c.

3 6-tf

BROWN & HILL,

Shaving and Hair Cutting Parlors,

[FORCE'S HOTEL,] No. 5 North Avenue.

Special attention paid to

Children's Hair Cutting. 2-25-tf

TAKE ONE.

Everybody ought to have one.
Nobody should be without one.
Children can educate themselves with one.
You can have one.
Call and ask for one.
Leave your orders and you'll soon get one.
On a cash basis is the way to do it.
Pay cash and get the benefit.
Everybody's doing it.
Don't get left.
It's worth the trouble.
All you have to do is—walk to the UP-TOWN GROCER and buy your Groceries.

J. F. MacDONALD,

46 & 48 E. Front Street. 1 18-tf

TRY OUR

QUEEN and NEW ENGLAND BREAD.

HENRY LIEFKE

NO. 27 WEST FRONT STREET. 8 1t

Educational.

RODMAN SEMINARY,

For Young Ladies and Children, will re-open Wednesday, Sept. 18. A department will be opened for young children, the method of instruction being based upon the Kindergarten system. French and German taught by the Ollendorff method. For further particulars, address

MRS. R. C. DINGEE,
25 E. 5th Street, PRINCIPAL. 9-16-1

MISS FAWCETT'S

Kindergarten & School,

48 CRAIG PLACE, near Grove St.

In each department elementary branches carefully and thoroughly taught, and every care taken to make early school life attractive. Circulars on application. 1-25-3m

Miss C. S. HELLWIG,

A graduate of the Moscow Gymnasium, and possessor of a Golden Medal presented by the Russian Empress to the best scholar, wishes pupils in the German and French Languages, and also Art Painting. Apply for particulars to Miss C. S. HELLWIG, 258 East Front street. 9-17-1y

Mr. T. E. HAZELL

TEACHER OF MUSIC.

Instruction given in Singing, Harmony, or upon the Violin. Director of Choral Classes. The art of *Reading Vocal Music* a specialty.

RESIDENCE—78 DUER ST., NORTH PLAINFIELD. 9-14-6m

Coal and Lumber.

A. D. COOK & BRO.,

Lumber and Coal Merchants.

CORNER PARK AVENUE AND RAILROAD.

PLAINFIELD.

☞All Lumber and Coal UNDER COVER.☜

ALFRED D. COOK. my10y1 ROBERT H. COOK

Miscellaneous.

CHAS. SEEBEL,

Furniture and Freight Express.

P. O. Box 75, Plainfield, N. J. All goods shipped in my care will receive prompt attention. my9

RICHARD DAY,

Livery Stables.

54 West Fourth Street. Carriages to meet all trains. All kinds of Turn-outs day or night. Family riding a specialty. Telephone Call 132. Leave orders at A. Titsworth's, No. 26 North ave my26

Carpenters and Builders.

JOHN T. ODAM,

Plain and Ornamental

SLATE ROOFER and REPAIRER.

Residence, corner Fourth and Sycamore Sts. Yard, near Freight House. P. O. Box 709, Plainfield, N. J.

☞New work warranted for one year. Slating over Shingles. Also, Felt and Gravel Roofing. 9-19-y

R. V. SAUER,

Carpenter and Builder.

Residence Clinton avenue, near depot, Evona. P. O. Box, 1228. Jobbing attended to. Estimates given cheerfully on all kinds of work. 9-16-tf

PEARSON & GAYLE,

Carpenters and Builders.

RESIDENCE—W. J. Pearson, No. 15 Vine St. H. E. Gayle, No. 73 E. 2d St.

ALL WORK PROMPTLY ATTENDED TO. 7-23-tf

C. E. JOHNSON,

CARPENTER and BUILDER.

Office No. 27 Central avenue, PLAINFIELD. Residence, 25 East Second street.

☞JOBBING A SPECIALTY.☜ my10tf

Undertakers.

A. M. RUNYON & SON,

Undertakers and Embalmers.

68 Park Avenue. Telephone Call No. 40. Residence, 48 Madison Ave. Telephone Call No. Office of Hillside Cemetery

A. M. Runyon. Elmer E. Runyon. my9

M. N. TERRILL & CO.,

Funeral Directors.

(Successors to Ford & Stiles.) No. 29 East Front street, where may be found a full assortment of Coffins, Caskets, and everything required for funeral arrangements. Embalming a specialty, and satisfaction guaranteed in all cases. Calls will receive immediate attention day or night.

TELEPHONE, NO. 44.

M. N. TERRILL—Practical Embalmer, and assistant to the late firm of Ford & Stiles. GEO. W. COLE. 5-5-tf

P. CASEY & SON,

Undertakers.

OFFICE—No. 16 W. Front Street

Residence, No. 25 Third street, corner New, Plainfield, N. J. Everything pertaining to the business always on hand, and lower than any other firm in the State. All calls promptly answered day or night. 4-26-1

J. C. POPE & CO

INSURANCE AGENTS

No. 6 E. FRONT STREET. my29y

ABEL S. TITSWORTH,

LIFE INSURANCE AGENT.

Life Insurance effected in any reliable Company.

28 North Ave., Plainfield, N. J., near Depot 7-26-

Marketing.

J. W. VANSICKLE,

DEALER IN ALL KINDS OF

Fresh and Salt Meats, Oysters, Clams, etc. Game in season. No. 10 North avenue, Plainfield, N. J. Telephone No. 102. Orders called for and promptly delivered. All bills payable to me. my19

E. H. HOLMES,

DEALER IN

COAL.

OFFICE—With Adams Express, 25 NORTH AV YARD—Madison Avenue, opp. Electric Light Station. 12-16-y

THE FRENCH CRISIS

Downfall of Premier Tirard's Entire Cabinet.

A TRIFLING MOTION THE CAUSE.

President Carnot Will Ask M. Floquet to Form a New Ministry.

Introducing Rich Americans Into London Society—The Berlin Labor Conference—Gladstonians Carry the Election. King Humbert's Munificent Donation. Labor Troubles in England.

PARIS, March 15.—The adverse action of the Senate on Prime Minister Tirard's treaty with Turkey has caused the downfall of the Cabinet. The entire Ministry proceeded to the residence of President Carnot and presented its resignation.

M. de Freycinet, Minister of War in M. Tirard's Cabinet will probably form a new Ministry. It is rumored that M. Constans, who recently resigned from the Ministry of the Interior, and M. Ribot will hold portfolios in the new Ministry. It is also understood that Admiral Barbey, Minister of Marine; M. Faye, Minister of Agriculture, and M. Fallieres, Minister of Public Instruction, will remain in the Cabinet.

President Carnot held a consultation with M. Floquet. It is believed in some quarters that M. Floquet will be asked to form a Cabinet.

LADY MANDEVILLE'S PLAN.

The So-Called Countess to Introduce Americans Into Society.

LONDON, March 15.—The sensation caused by the publication of an offer of a lady of title to introduce Americans into the highest London society has been revived by the discovery of the identity of the so-called "countess." She turns out to be no less a personage than the well known lady Mandeville, formerly Miss Florence Yznaga, and sister to Fernando Yznaga, who recently married Miss Mabel Wright.

Lady Mandeville's plans were for Americans to provide themselves with letters of introduction from her ladyship's agents in the United States, to present them in London and then be introduced to her ladyship's bankers, modistes and circle of acquaintances. The Mandeville balance at the banks would be increased by gifts from the visitors and her bills at the milliners regularly paid by her proteges.

Programme for the Labor Conference.

BERLIN, March 15.—The proceedings of the International Labor Conference will be opened by the Prussian Minister of Commerce, Baron Von Berlepsch, who will welcome the delegates on behalf of the Emperor, and explain the details of the meeting. The alphabetical rule will maintain in the matter of the placing of the delegates, who will occupy seats marked with the initial letter of the country which they represent. The conference will convene in the main hall of Prince Bismarck's palace. It was there that the Congress of 1878 conducted its deliberations.

A Gladstonian Elected.

LONDON, March 15.—An election was held at Stoke-upon-Trent to fill the Parliamentary seat made vacant by the resignation of W. Leatham Bright. The poll resulted in the return of Mr Gower, the Gladstonian candidate, who received 4,157 votes, against 2,196 cast for Mr. Allen, the Unionist nominee. In the election of 1885 Mr. Bright, who stood as a Home Ruler, received 3,255 votes, and Mr. Corser, Conservative, 2,093.

The Parnell Report.

LONDON, March 15.—Lord Salisbury, in the House of Lords, gave notice of a motion approving the report of the Parnell Commission and thanking the Judges for their just and impartial conduct.

King Humbert's Large Donation.

ROME, March 15.—King Humbert has donated the sum of $200,000 for the purpose of erecting a monument to the memory of the Italian patriot, Giuseppe Mazzini.

Floods in Australia.

BRISBANE, March 15.—Owing to incessant rains, the river here has overflowed its banks and innudated the town. The damage is estimated at £300,000.

20,000 Engineers to Strike.

LONDON, March 15.—Twenty thousand men employed as engineers in Northeastern England have organized a strike for shorter hours.

Minister Reid Sails for Home.

PARIS, March 15.—Minister Whitelaw Reid sailed from Havre on the steamer Champagne for New York early this morning.

FOUR MEN RUN DOWN.

Terrible Accident at the Erie Railroad Tunnel in Jersey City.

JERSEY CITY, N. J., March 15.—A terrible accident occurred last night at the west end of the Erie Railroad tunnel. A train dashed out of the tunnel at the rate of 40 miles an hour. The engineer saw before him walking on the track, a party of four men. Before he could alarm them the engine was upon them.

One of the men was killed, another was fatally injured. The other two men escaped injury in a mysterious manner, and they quickly disappeared.

The dead man was removed to the Morgue, and the injured man to St. Francis' Hospital. Neither of them have as yet been identified. They were well dressed and middle-aged.

Chief Detective Brown of the Erie Railroad was interviewed, but refused to divulge either the name of the engineer or the names of any of the men, if he knew them. The police were also unable to learn anything.

Birchall's Record at Oxford.

MONTREAL, Que., March 15.—Rev. Arthur Lusham, of St. John's Episcopal Church, who was at Oxford with Birchall, says the prisoner was a non-churchgoer, belonged to a fast, horsey set, paid none of his debts and when drunk often flourished a revolver.

Mill Operatives on Strike.

PROVIDENCE, R. I., March 15.—The operatives at No. 2 and No. 3 mills of the Atlantic Company, in Olneyville, struck against alleged excessive fines for imperfect weaving. About 450 hands are out.

ASSOCIATION PLAYERS.

An Emergency Fund Created by Each Club Putting Up $2,000.

SYRACUSE, N. Y., March 15.—The most important action taken at the meeting of the American Association baseball delegates was the adoption of a resolution requiring each club to deposit with the president $1,000 on or before May 15 and another $1,000 on or before August 1, the money to be held by him subject to the order of the Association. A fund of $16,000 will thus be created, and the idea is to use it as an emergency fund. Any club dropping out of the Association before the season closes will forfeit the money thus paid to the president.

Committees were appointed to arrange a schedule for the umpires and to confer with the railroads and hotels in regard to rates. The contracts of the several clubs with the telegraph companies were submitted and approved.

The delegates speak glowingly about the prospects of the coming season, and have no hesitancy in saying that the Association will prove stronger and pay better than either the Players' or the National League.

IVES WILL BE RELEASED.

The Napoleon of Finance Has His Bail Reduced to a Nominal Sum.

NEW YORK, March 15.—Holders of 95 per cent. of the indebtedness of Henry S. Ives & Co. have consented to settle for five cents on the dollar. It is expected that the consent of the remaining 5 per cent will soon be secured.

Judge Andrews, in the Supreme Court, granted a motion to reduce the bail of Ives and Stayner from $250,000 to $5,000 each in the civil action brought against them by the Cincinnati, Hamilton & Dayton Railroad Company. They will probably be released from Ludlow Street Jail soon.

A citation has been granted, requiring the creditors to appear May 1 and show cause why the settlement should not be confirmed by the court.

Mr. Cromwell, assignee of the firm, says that $8,000,000 out of the $18,000,000 indebtedness has been paid off, and in view of the intangible and complicated character of the remainder the creditors consented to the settlement on a 5 per cent. basis.

SAWTELLE HELD.

Brother Isaac Will Have to Answer to the Grand Jury.

ROCHESTER, N. H., March 15.—Isaac Sawtelle was committed without bail to await the action of the grand jury.

His counsel stated to the court that he had expected that witnesses' expenses would be paid by the State; that the prisoner had been deprived of his money so that witnesses for the defence could not be summoned; that nearly all objections raised by defendant's counsel had been overruled, while those of the other side had been allowed.

He concluded by stating that in existing circumstances he would refuse to put in any more testimony here and would go to a higher court for his rights.

An Italian's Desperate Deed.

NEW YORK, March 15.—It is believed that the dynamite explosion at Rockville Center, Long Island, was caused by Macelle Destaffno, who was thawing out the ninety-one pound cartridges before the little roadside fire. He threw them into the blaze deliberately, in order to be revenged on a number of boys who were annoying him, although he must have known that his own life would pay the forfeit of his desperate deed.

Wrecked by a Landslide.

NEWARK, Ohio, March 15.—No. 5, a fast vestibule train on the Central Ohio division of the Baltimore and Ohio Railroad, ran into a landslide a few miles east of here. The engine was thrown into the river and the fireman killed. None of the passengers were hurt, but they all received a severe shaking up. The engineer of the train and an engineer who was riding on the engine as a passenger, were seriously injured.

A Dead Baby Found in an Attic.

NEW BRUNSWICK, N. J., March 15—Warrants have been issued for the arrest of Miss Mary Hoffman and her aged mother, of New Brooklyn, owing to an investigation of the young woman's babe, which died under peculiar circumstances. The body was found in an attic where it had been since its death, February 7, at which time the mother claims it died while she was asleep.

A Memorial to His Wife.

CONCORD, N. H., March 15.—The well-known flour dealer of Minneapolis, Hon. George A. Pillsbury, who was formerly a resident of this place, has just given $30,000 to the Concord Hospital Association for a new building to be named the Margaret Pillsbury Hospital, as a memorial to his wife. Work on the new building will begin at once.

Leonard Defeats Faulkner.

BUFFALO, N. Y., March 15.—Two thousand people last night saw Hugh Leonard easily defeat James Faulkner in a wrestling match for $500 under the auspices of the Buffalo Athletic Club. The first bout was Græco-Roman style, and was won in 20 minutes and 49 seconds. The second was catch-as-catch-can and was won in 16 minutes and 38 seconds.

His Brother Caused His Arrest.

NEW YORK, March 15.—Frank A. Diffendorfer, formerly of Lancaster, Pa., was arrested in Brooklyn charged by his brother with having misappropriated $69,000 of his father's estate. Diffendorfer will be taken to Lancaster to answer the charge against him.

No Mercy for the Rioters.

BALTIMORE, March 15.—The Navassa rioters, sentenced to be hanged March 28, through their attorney, applied to President Harrison for a commutation of sentence. The President referred the case to District Attorney Hayes, who declined to recommend mercy.

An Old Iron Master Dead.

LANCASTER, Pa., March 15.—Joseph Eckman, one of the best know iron masters in the State and for nearly forty years manager of the Grubb furnace at Mount Hope and Columbia, is dead, aged 76 years.

The Burglars' Work Was Fatal.

WESTPORT, N. Y., March 15.—Ransom Floyd, whose wife was killed by burglars some weeks ago and who was severly beaten by them at the same time, died last night of his injuries.

NEWS OF THE DAY.

The Cherokee boomers are making preparations all along the line to rush upon the strip.

A number of prominent Americans were at the Queen's Drawing Room yesterday afternoon.

Two thousand grain porters employed on the docks at Liverpool have struck for higher wages.

The Urgent Deficiency bill was reported to the Senate and it will be called up for action next Monday.

It is reported that Andrew Carnegie will build a mammoth hotel at Braddock Pa., to be occupied solely by his employes.

T. H. Miller, an extensive paper manufacturer of Downingtown, Pa., has made an assignment. It is stated that his liabilities amount to $35,000.

The President has sent to the Senate the nomination of John A. Reynolds to be postmaster at Rochester, N. Y.

John C. Gibson, a student at the Centenary Collegiate Institute at Hackettstown, N. J., was brutally beaten and robbed by a stranger who entered his room.

Carl Grundstrom at Qunsiganond Lake, Mass., stepped in front of a Providence and Worcester train in trying to avoid another engine and was struck and killed.

The late William Bucknell, of Philadelphia, left his entire estate, several million dollars, to his children. It was expected that there would be large bequests to charities.

The motion for a new trial for James Palmer of Portsmouth, N. H., convicted of the murder of Henry Whitehouse, was denied in the Supreme Court. Palmer will be hanged on May 1.

It is rumored that Lord Randolph Churchill is so disgusted with the reception on all hands of his latest speech that he intends to go abroad and remain away for the rest of the session.

Catharine Elizabeth Hurst, wife of Bishop John F. Hurst, of Washington, died suddenly last evening of apoplexy. She was the daughter of the late William La Monte, of New York State.

Chesebrough & Burrows, dealers in hams at Front and Market streets, Philadelphia, assigned to Hanson L. Withers, provision dealer, No. 134 North Front street. The liabilities are said to be heavy.

The Miners' Federation of England has resolved to order an immediate strike throughout the country owing to the action of the mine owners in avoiding a direct reply to the miners' demand for an increase of pay.

Mrs. Arthur W. Hamilton, died suddenly at her home in South Boston, Mass. The police discovered evidence to suspect that she had been poisoned, and arrested the husband. He says his wife died of alcoholism. An autopsy showed that she committed suicide by taking paris green.

The old Laboratory building in Foster street, Salem, Mass., was destroyed by fire, causing the following losses: T. Putnam Simmonds on building $5,000; insured. Burke and Kelsey steel shank manufacturers, $5,000; insurance $1,000. M. E. Fitzpatrick, machine belts, $2,000; no insurance. The fire caught near the boiler.

Cablegrams received in New York state that the strike of the sailors at the English Welsh and Scotch ports had resulted in refusing orders for carrying passengers on any special dates. The steamships that were to sail as packets are now subject only to tramp orders. No vessel will leave on a schedule time while the strike lasts, except the mail boats.

Dr. Frederick A. Frickardt, of Bethlehem, Pa., one of the oldest and best-known practising physicians in East Pennsylvania, died of heart disease, superinduced by spinal neuralgia. He was graduated from the University of Pennsylvania when 20 years old and practised medicine for 60 years, about 40 of which were passed in Bethlehem.

The House Committee on Rivers and Harbors heard Representatives Flower, Tracey and Quinn upon the subject of improvements in New York harbors. Mr. Flower's statement embraced the entire subject of Hudson river and New York harbor improvements. He said that many persons who opposed river and harbor bills were unaware of the general benefit to the whole country of improvements that on their face seemed to be of local importance.

Weather Indications.

WASHINGTON, March 15. For New England: Rain or snow; slight changes in temperature; winds shifting to northwesterly and much colder to-morrow morning.

For Eastern New York and New Jersey: Rain, followed by clearing weather; northwesterly winds; colder to-night.

For Western New York: Colder weather to-morrow; northwesterly winds.

NEW YORK MARKETS.

NEW YORK, March 14.—Money on call to-day, 4 and 4½ per cent.

BONDS.

	Closing Yesterday.	Closing To-day.
4½s, 1891 Reg.	104	104
4½s, 1891 Coup.	104	104
4 s, 1907 Reg.	122	122¼
4 s, 1907 Coup.	123¼	123¼

STOCK MARKET.

	Closing Yesterday.	Closing To-day.
Canadian Pacific	73	72½
Central Pacific	32½	32¼
Chicago, Bur. & Quincy	107⅛	107
Delaware & Hudson	150	149
Delaware, Lack. & West	135⅞	135¾
Erie	25¾	25¾
Erie, Pref.	62	62
Lake Shore	105⅝	106¼
Louis. & Nash.	83⅛	83⅛
Michigan Central	95¾	96
Missouri Pacific	74¼	73⅞
New Jersey Central	119	119¼
Northwestern	110¾	110¼
Oregon Navigation	103	100
Pacific Mail	38	37½
Reading	39	39⅜
Rock Island	93⅞	93⅛
St. Paul	69	68⅞
Union Pacific	63¾	63½
Western Union	83	82¾

PRODUCE MARKET.

	March.	April.	May.
Wheat			87¼
Corn	36⅜	36¾	37
Oats	28¼	27⅞	26⅞

MERCANTILE EXCHANGE.

Butter—Market steady. Creamery—Western, 23c.@26c.; Elgin, 27½c.@ c.; imitation, 18c.@18½c. Dairy—Eastern half-firkin tubs, 23c.@24 c.; eastern firkins, 14c.@16.; eastern, Welsh tubs, 20c.@22c.; eastern, dairies entire, 13c.@17 c.; western, 15c.@18c. Factory—Fresh, 13c.@18c.; June packed, 6c.@8c.

Cheese—Market firm. Factory—New York, cheddar (white), 11 c.@11¼c.; (colored), 10¾c.@11c.; western, flat, 10 c.@10¼c. Creamery—New York, part skims, 8½c.@9c.; Pennsylvania, part skims, 1c.@1½c.; full skims, 3c.@3c.

Eggs—Market steady. Fresh—Eastern, firsts, 14 c.@14½ .; western, firsts, 13½c.@14c.; southern, firsts, 13c.@13½c.

Best Soap in the market, 5c.

CUT FROM

OZONE SOAP WRAPPERS

The above Trade-Mark and send to us. We will give:

For 10, a Set of Embossed Cards.
For 25, a Beautiful Panel Picture.
For 27, a Silver Napkin Ring.
For 35, a Silver Sugar Shell.
For 38, a Silver Butter Knife.
For 40, a Large Table Spoon.
For 58, a quarter doz. Silver Spoons.

This Silverware is warranted Sterling Silver finish on WHITE METAL.

FAIRCHILD & SHELTON,
121 to 137 Housatonic Ave.,
BRIDGEPORT, CONN.
2-14-6mo-t t. & s

FISCHER
ESTABLISHED 1840.
PIANOS
RENOWNED FOR
TONE & DURABILITY
MODERATE PRICES
EASY TERMS, EXCHANGED.
DELIVERED FREE WITHIN 50 MILES OF NEW YORK CITY
Catalogue Mailed on Application.
110 Fifth Ave., cor. 16th Street,
NEW YORK CITY.

Ask to See Icarian,
The latest and most useful Invention.
For sale only by
Joseph M. Harper,
No. 75 PARK AVENUE,
3d store South of 4th street,) Plainfield, N. J.
9-8-y

HOME OIL CO.,
DEALERS IN
Illuminating Oils,
Pratt's Astral, Home Oil, and Electric Oil,
Pratt's Stove Gasoline.
DEPOT—Grant Ave., near 2d St.
P. O. Box, 731.
Clark's Patent Family Oil Can loaned free of charge. 7-12-tf

USE
Kuyler's
COCOA
FOR BREAKFAST AND SUPPER.
VANILLA CHOCOLATE
(Pink Wrapper),
FOR EATING AND DRINKING.
For Purity of Material and Deliciousness of Flavor, UNEXCELLED.
SOLD BY ALL GROCERS.

LADIES' HAIR DRESSER.
1869. JULES BOUTES, 1888.
NO. 7 WEST SECOND STREET.
—Artistic French Hair Cutter,—
Exclusively for
—Ladies and Children.—
N. B.—All kinds of HAIR GOODS on hand or MADE TO ORDER. 8-14-tf

LEWIS B. GODDINGTON,
[Successor to T. J. Carey,]
Furniture and Freight Express,
OFFICE—24 W. FRONT ST.
LARGE COVERED VANS or TRUCKS. Goods delivered to any part of the U. S. Satisfaction guaranteed. Charges reasonable. P. O. Box 29 Piano moving a specialty. 1-1-tf

ISAAC BROKAW & SON,
Real Estate and Fire Insurance,
OFFICE—30 DUER STREET,
NORTH PLAINFIELD, N. J.
2-1-tf

NO CIGARETTES SOLD!
But any kind of a SEGAR you desire can be purchased Wholesale and Retail, at
Dobbins' Segar Store, 37 North avenue,
Opposite R. R. Station.
He manufactures them and knows what they contain. TRY THEM.

EDWARD C. MULFORD,
45 North Avenue,
Opposite Station.
REAL ESTATE, INSURANCE, 1-2-y

P. AGNEY,
KINDLING WOOD.
Yard—Mountain Avenue.
P. O. BOX 307. NORTH PLAINFIELD.
Orders attended to promptly in city and Borough. 2-8-tf

At the Crescent Parlor,
[23 North Avenue,
A full line of
CIGARS AND TOBACCO. 11-28-y

Music Hall
Furniture Store,
C
OUR
CHAIRS,
DESKS, ETC., ETC.,
AT
34 W. FRONT ST.,
PLAINFIELD, NEW JERSEY.
POWLISON & JONES.
2-20-y

J. P. LAIRE & CO
HAVE THE LARGEST STOCK OF
STOVES & RANGES
For Spring Trade!
IN THE STATE, AND
PRICES LOWEST.
House Furnishings, all Kinds.
823

HAVE YOUR
PRESCRIPTIONS PREPARED
AT
Miller's Pharmacy,
ONLY THE
PUREST DRUGS USED,
WITH
COMPETENT GRADUATES
TO
COMPOUND THEM.
J. G. MILLER,
No. 10 E. Front St., Plainfield, N. J.
12-17-tf

DICKINSON, Jeweler and Optician, has a fine line of CHOICE GOODS, consisting of Gold and Silver Watches, Fancy Clocks, Diamond Rings, Lace Pins, Chains, Charms and Silverware. Sole Agent for Dr. King's Spectacles. Don't forget the number. 12-14-tf

CHARLES BOCK,
Wine, Lunch and Sample Rooms.
Dealer In
Wines, Liquors and Beers,
Of all kinds and grades,
Nos. 17 & 19 E. SECOND STREET,
PLAINFIELD, N. J. 6-8-y1

Willcox & Gibbs
S. M. CO.
Orders left at
95 E. FRONT STREET,
Will be promptly attended to.
NEEDLES, OIL, &c.
P. A. WEEKS, Agent. 2-29-3m

R. R. FAIRCHILD,
Furniture & Bedding,
21 EAST FRONT STREET.
BABY CARRIAGES!
I now have in stock the largest line of Baby Carriages ever shown in Plainfield; which in style, quality and price I know will suit you. Come and see them before you buy.
4 DOORS BELOW POST OFFICE. 1-11-t

Boots and Shoes,
LOW PRICES.
At G. W. Force's.
FALL AND WINTER GOODS
11 West Front Street.

JOSEPH KREWSON,
(Successor to Tunis J. Carey, to whom reference is made)
-FURNITURE EXPRESS.-
OFFICE—51 WEST FRONT STREET.
Large Jumbo Trucks, and experienced men. Furniture carefully and promptly removed to all parts of the city, or anywhere in the United States, by express or freight. A specialty made in MOVING PIANOS. 3-15-tf

PEERLESS DYES Are the BEST. SOLD BY DRUGGISTS.

Higgins' Stage Line

TO BE RUN ON THE FOLLOWING SCHEDULE—STRICTLY ON TIME:

First trip from Hillside ave. and Broadway—7:40 A. M. to meet 7:58 A. M. train. Route—Hillside ave. and Broadway, Broadway to 9th st., to Second place; to Crescent ave.; to Park ave.; to Depot.

2d trip	8.15	A. M.	to meet	8.33	A. M. train.
3d do	9.15		do	9.33	do
4th do	10.00		do	10.27	do
5th do	11.00		do	11.24	do
6th do	11.45		do	12.08	P.M. do
7th do	1.45	P. M.	do	2.15 & 2.35	P.M. do
8th do	2.45	do	To the Post Office.		
9th do	3.30	do	meet 3.51	P. M.	train.
10th do	5.00	do	do 5.20	do,	
11th do	5.45	do	do 6.07	do	
12th do	6.45	do	do 7.03	do	

Stage will also leave Plainfield ave. and 7th st., and Rockview and Mercer aves., North Plainfield, according to the above time table, and make same connections.

Stage will make return trips over above routes, leaving Plainfield depot as follows: 8.07, 9.29, 9.57, 10.10, 11.30 A. M. 2.04, 2.20, 3.45, 4.34, 5.20, 6.20, P. M.

Horses and Carriages kept expressly for ladies' pleasure and calling purposes. Saddle Horses a specialty, for gentlemen and ladies.

Busses after 7 o'clock in the evening, for private parties, at moderate rates.

M. A. HIGGINS, Proprietor.

STABLES on Sycamore st., bet. 5th and 6th. Telephone Call, 18. 7-6-tf

Railroads.

PENNSYLVANIA RAILROAD.
THE STANDARD RAILWAY OF AMERICA
PROTECTED THROUGHOUT BY THE
Interlocking Switch and Block Signal System.

TRAINS FOR THE WEST.

On and after Mch. 2, 1890, trains leave Elizabeth as follows:

9:35 A. M. FAST LINE, with Pullman Vestibule parlor and sleeping cars, dining car from Philadelphia, daily for Pittsburg, Columbus, Cleveland, and St. Louis, daily, except Saturday, for Chicago and Toledo.

7:08 P. M. WESTERN EXPRESS with Pullman Vestibule sleeping cars and dining car daily for Pittsburg, Chicago, Cincinnati, and St. Louis, daily except Saturday, for Cleveland and Toledo.

8:42 P. M. PACIFIC EXPRESS, with Pullman Vestibule sleeping cars, daily for Pittsburg, Chicago, and Toledo, daily except Saturday, for Cleveland.

For Baltimore, Washington and the South—1.00, 6.56, 7.59, 9.05 A. M.; 1.39 and 9.39 P. M. On Sunday at 1.00, 6.59, 9.05 A. M., 9.19 P. M.

For Philadelphia—1.00, 6.56, 7.59, 9.05, 9.35, 11.57, A. M.; 12.55, 1.39, 3.40, 6.37, 7.49, 9.39 P. M. Sundays at 1.00, 6.59, 9.05, 9.35, 10.4 A. M.; 3.40, 7.47 and 9.39 P. M.

FOR ATLANTIC CITY.

2:34 P. M. (Through parlor car and day coach.) week-days. For after May, 1, 2.39 P. M., week-days.

For Trenton—1.00, 6.56, 7.10, 7.59, 9.05, 9.35, 11.57 A. M.; 12.55, 1.39, 2.54, 5.40, 6.37, 7.49, 9.39 P. M. Sundays at 1.00, 6.59, 9.05, 9.35, 10.41 A. M.; 3.40, 7.47 and 9.39 P. M.

For Lambertville, Phillipsburg and Belvidere via Trenton—7.59 A. M.; 1.39, 2.54 P. M.

For Flemington—7.59 A. M.; 2.54 P. M.

For Bordentown, Burlington and Camden via Trenton—7.59, 9.35, 11.57 A. M. 1.39, 2.54, 5.40, 7.49 P. M. Sundays at 10.41 A. M. and 5.40 P. M.

A full line of tickets are on sale, and sleeping car accommodations can be secured at the ticket office at Elizabeth.

For further information, see time tables to be had at the ticket offices.

CHARLES E. PUGH, General Manager.
J. R. WOOD, Gen. Pass. Agent.

Central Railroad of New Jersey
Station in New York—Foot of Liberty Street.
Time Table in Effect Feb. 10, 1890.

PLAINFIELD AND NEW YORK.

Leave Plainfield 3.37, 5.29, 6.36, 6.39, 6.59, 7.36, 7.39, 7.56, 8.09, 8.15, 8.31, 8.37, 9.32, 10.37, 11.34, a. m., 12.09, 1.07, 1.46, 2.15, 2.36, 3.13, 3.51, 5.17, 5.54, 6.07, 6.54, 7.09, 8.31, 9.20, 10.13, 11.32, p. m. Sunday—3.37, 5.29, 8.03, 8.37, 11.02, a. m., 12.09, 1.36, 3.20, 5.16, 7.01, 7.48, 9.17, 9.22 p. m.

Leave New York from foot of Liberty Street, 4.30, 6, 7.45, 8.45, 9.00, 10.30, 11.30 a. m., 1.00, 2.30, 3.30, 3.45, 4.00, 4.30, 5.00, 5.15, 5.30, 5.45, 6.00, 6.30, 7.00, 7.30, 8, 8.30, 9.15, 10, 11.30, p. m., 12.15, night. Sunday—5, 7, 8.30, 9.30, a. m., 12.00, m., 1, 1.15, 4.30, 5.30, 6, 7.00, 10.00 p. m., 12.15, night.

PLAINFIELD AND NEWARK.

Leave Plainfield 5.39, 6.39, 6.59, 7.39, 8.00, 8.37, 9.32, 10.37, 11.34, a. m., 12.09, 1.07, 2.15, 3.36, 3.13, 3.51, 5.17, 6.07, 6.54, 7.09, 8.31, 9.20, 11.32, p. m. Sunday—8.01, 8.37, 11.02, a. m., 12.09, 1.36, 3.20, 5.16, 7.01, 7.48, 9.14, 9.22, p. m.

Leave Newark—5.15, 7.10, 7.50, 8.55, 9.15, 10.18, 11.25 a. m., 1.10, 1.35, 2.40, 3.40, 4.02, 4.35, 5.05, 5.36, 5.55, 6.25, 7.15, 7.35, 8.20, 10.16, 11.25 p. m. Sunday—8.30, 9.15, a. m., 12.05, 1.10, 4.10, 5.40, 7.05, 10.20, p. m.

Passengers for Newark change cars at Elizabeth.

PLAINFIELD AND SOMERVILLE.

Leave Plainfield 5.12, 8.07, 9.37, 10.10, 11.30, a. m., 2.04, 2.20, 3.45, 4.34, 5.20, 6.30, 7.15, 7.55, 8.20, 9.53, 11.15, 12.43 p. m. Sunday—8.13, 8.13, 10.33 a. m., 2.03, 2.20, 5.14, 6.25, 11.14 p. m.

Leave Somerville 6.00, 8.30, 7.03, 7.35, 7.38, 7.49, 9.05, 10.15, 11.40 a. m., 1.20, 1.56, 2.00, 3.25, 4.20, 5.33 6.05, 8.50, 11.05, p. m. Sunday—8.50, 10.35, 11.38 a. m., 1.05, 4.50, 7.15, 8.00, 8.50, p. m.

PLAINFIELD AND EASTON.

Leave Plainfield 5.12, 8.07, 9.37, a. m., 2.04, 4.34, 5.20, 6.30, p. m. Sunday—8.13, 8.13, a. m., 2.03, 6.25, p. m.

Leave Easton 6.05, 8.50, a. m., 12.20, 4.05, 5.40 p. m. Sundays—7.15, 10.52 a. m., 5.40, 7.05 p. m.

PLAINFIELD AND LAKE HOPATCONG.

Leave Plainfield 9.37, a. m., 5.20, p. m.

WESTWARD CONNECTIONS.

LEAVE PLAINFIELD

5.12, a. m.—For Easton, Allentown, Reading, Harrisburg, Mauch Chunk, Williamsport, Tamaqua, Wilkesbarre and Scranton.

8.07 a. m. for Flemington, Easton, Bangor and Mauch Chunk.

9.37 a. m.—For High Bridge Branch, Easton, Allentown, Reading, Harrisburg, Mauch Chunk, Williamsport, Tamaqua, Nanticoke, Upper Lehigh, Wilkesbarre, Scranton, &c.

10.10 a. m. for Flemington.

2.04, p. m.—For Flemington, Easton, Allentown Reading, Harrisburg, Mauch Chunk, &c.

4.34, p. m.—For Easton, Bangor, Mauch Chunk, Tamaqua, Shamokin, Dritton, Wilkesbarre, Scranton, &c.

5.20, p. m.—For Flemington, High Bridge Branch, Schooley's Mountain, Easton.

6.30, p. m.—For Flemington.

6.36, p. m.—For Easton, Allentown, Mauch Chunk, Reading, Harrisburg, &c. 6.13 a. m. Sundays, for Easton. 8.13 a. m. Sundays, for Easton, Allentown and Mauch Chunk. 2.03 p. m. Sundays, for High Bridge Branch, Easton, Allentown, Mauch Chunk, Tamaqua and Pottsville. 6.36 p. m. Sundays, for Easton, Reading, Harrisburg, &c.

For Atlantic City—At 8.37 a. m., 12.09, 2.15 p. m. Sundays—8.37 a. m.

Long Branch, Ocean Grove, &c.

Leave Plainfield 8.37, 8.00, 10.37, a. m., 12.09, 2.15, 3.51, 5.54 p. m. Sundays—(except Ocean Grove) 8.37, a. m. 3.20 p. m.

For Perth Amboy—8.37, 8.38, 8.00, 10.37, a. m. 12.09, 3.51, 5.17, 6.54 p. m. Sunday—8.37 a. m., 3.20 p. m.

For Freehold—8.37, 8.00, 10.37 a. m. 12.09, 3.51, 5.54 p. m.

BOUND BROOK ROUTE.

Leave Plainfield for Philadelphia, 1.17, 8.13,* 8.30, 9.13, 11.30*, a. m., 2.04*, 3.20*, 4.09, 6.36,* 8.20, 9.53, p. m. Sundays—1.17, 9.13, 10.13, a. m., 2.20*, 4.09, 5.14*, 6.53 p. m.

For Baltimore and Washington at 1.17, 9.13, 11.30* a. m., 2.47, 4.09, 5.34* p. m. Sundays—1.17, 9.13, a. m., 2.47, 4.09, 5.14* p. m.

RETURNING—LEAVE PHILADELPHIA

Ninth and Green streets, 7.30*, 8.20*, 9 45, 11.10 a.m., 12.05, 1.20, 3.16, 5.15, 5.50, 7.20, 9.45, 12.00 p. m. Sundays—9.00 a. m., 12.50, 3.10, 5.15, 6.00 7.20, 12.00 p. m.

From 24th and Chestnut—2.10, 8.15*, 11.35, a. m., 12.50, 3.25, 5.55, 7.25 p. m. Sundays—3.10, 8.30 a. m., 12.50, 3.25, 5.55, 7.25 p. m.

Leave Trenton, Warren and Tucker streets, 1.30, 4.15, 6.50*, 8.00,* 9.00*, 10.20 a. m., 12.05 m., 1.35, 2.14, 4.14, 5.05, 6.41, 8.10, 10.00 p. m. Sundays—1.30, 4.15 9 50 a. m., 1.45, 4.00, 5.05, 6.42, 8.15 p. m.

Plainfield passenger by trains marked *, change cars at Bound Brook.

J. H. OLHAUSEN, Gen Sup't.
H. P. BALDWIN, Gen'l Pass. Agent.

THE PRESS
Alone in Plainfield, has those Elements of Value, Circulation, Character and Public Confidence and Support.

THE DAILY PRESS.

THE PRESS.
Plainfield's Only Daily Newspaper Read by the People Who Have Money to Spend With Those Who Advertise

ESTABLISHED May 10, 1887. PLAINFIELD, N. J., MONDAY, MARCH 17, 1890. PRICE TWO CENTS

Buy a New Broom.

We will sell this week 25 doz. Brooms, 13c each; value 20c.

1,000 yards left of those remnants of Outing Flannels—just the thing for Children's wear. Price 9c; value 13c.

Our line of Hamburg Embroideries this season surpasses all previous efforts. Qualities the Best and prices the Lowest.

Our show window will give you some idea of the new changes in Matting that have come out this season. Our prices we guarantee lower than all others.

When in the store look through our House Furnishing Department. There are many new things there that will interest you. We call particular attention to our new assortment of fine Glassware.

Special prices on Bleached and Brown Muslins, Table Linen, Toweling, etc.

Van Emburgh & White,

18 WEST FRONT STREET.

CARRIAGES

Of every description in stock or built to order.
Coupes, Cabriolets,
Surries, Depot Wagons,
Buggies, Road Wagons,
Physicians' and Ladies' Phaetons,
AT
RYERSON'S
Carriage, Harness and Horse Goods
EMPORIUM,
33 Somerset Street.
Open until 9 P. M. 1-4-tf

Fresh Garden Seeds,

Choice Clover and Timothy Seed,
Fertilizers, Othello Ranges.
Plumbing, Tinning, Hardware & House Furnishings.
A. M. GRIFFEN
13 East Front Street.
TELEPHONE CALL 6.

A Word With You

ABOUT CARPETS!

Wishing to sustain the reputation we have always enjoyed—that of giving the "Best Goods for the Least Money," we will offer this extraordinary inducement:

Best extra heavy Tapestry Brussels at 65 and 65c; Best, all-wool, two-ply Ingrains at 60 and 65c; extra heavy two-ply Ingrains, 40, 45 and 50c; good Ingrains 25c; and we will line them FREE OF CHARGE.

Good Fancy Mattings 12½, 15, 18 and 20c.

The following SPECIALS for a few days: Lot good Crash Toweling, 4c yard; lot Dress and Apron Ginghams, 7c., worth 10c; lot Dress Calicoes, 5c, worth 8c. Our 50c Corsets, for a few days, at 39c. Lot of Ladies' Muslin Underwear, 25c per garment, and upward. All the standard brands of Bleached and Unbleached Muslins at Lowest Market Prices.

L. H. BOEHM, 7 West Front St.
6-25-tf

House Numbers

At Collier's, 3 Park Avenue,
WATCHMAKER, JEWELER AND ENGRAVER.
Established, 20 YEARS. N.B.—No Doubling
1-14-tf

SEVERAL NEW and ELEGANT
PIANOS
AND
ORGANS
JUST RECEIVED, and for sale
VERY CHEAP!
A. Vanderbeek, 33 Park Ave.
2-27-tf

C. K. COMPTON,

Baker, Confectioner and Iced Cream Manufacturer.
Iced Cream in Fancy Form, and Individual Bricks for Teas and Parties.
Plain and Fancy Cake, Charlotte Busse and Macaroons, fresh every day. MY OWN MAKE.
Try my Home Made Bread; it will please you; hot at 5 P. M.
If you desire FRESH and PURE CANDY, you can make NO MISTAKE in buying my goods.
I manufacture LARGELY, and GUARANTEE THE QUALITY.
26 WEST FRONT STREET.
11-18-tf

OUR ANNUAL

BARGAIN SALE on all broken lines, will take place MARCH 1 to MARCH 15. On SHOES we do not intend to size up for the Spring and Summer trade; we will sell these goods at COST and BELOW, as we want to make room for straight lines now in the works. We do not want to carry over any odds and ends. We never have, and we don't propose to; and should we happen to have your size, you will get a GENUINE BARGAIN. Don't forget the time—MARCH 1 to MARCH 15.

DOANE & VAN ARSDALE'S,
22 WEST FRONT ST. THE ONE-PRICE BOOT AND SHOE HOUSE.

$10.00

WILL BUY ONE OF
SEBRING'S FINE SPRING OVER SACKS!
A Splendid Assortment!
PARK AVENUE.
12-6-y

SMYRNA RUGS.

EXCEPTIONAL VALUE, 5 feet long; beautifully colored, at $2 88.
LACE CURTAINS.
95c., $1 05, $1 23, $1 89, $2 25 per pair. Nottingham Lace, 17, 18, 23, 26, 39, 40 and 60 cents yard. Curtain Poles, Brass trimmed, 29, 45 and 75 cents per set. Window Shades, mounted, 35, 48, 50, 55, 60, 65, 75cts., and $1 00.
Carpets, Mattings and Oil Cloths.
LEDERER'S, 9 West Front Street.
4-2-y

Where Did You Get That Umbrella?

At A. C. HORTON'S, 5 W. Front St.
He Has Them in all Materials From the Purest Silk Down to the Everlasting Wearing Gloria. He Has Them at all Prices From the Cheaper Natural Woods up to Gold and Silver Handles.
A Great Drive in Winter Underwear
AT HORTON'S,
And Don't You Forget It
10-1-tf

33 PARK AVENUE!

Is the place to buy
Wagons, Sleds, Skates, Tops, and Sporting Goods, also Musical Instruments.
BIRDS MOUNTED TO ORDER.
A. M. VANDERBEEK & CO.
12-6-y

BEFORE BUYING ELSEWHERE, CALL AT
THE EMPORIUM,
For FANCY GOODS and NOTIONS. All goods warranted as represented, and money always returned for goods not perfectly satisfactory.
Everything at the Lowest New York Prices!
Call and see for yourselves that we mean business at
SHERMAN & BECKER'S, 73 Park Ave., cor. 4th St.
12-6-y

EVERYTHING FOR THE GARDEN.

Landreth's Garden Seeds. Peter Henderson's Flower Seeds.
Lawn, Grass, Timothy and Clover Seed.
Fertilizers for Lawn and Garden.
Hose, Rakes, Spades and Forks. Gasoline Stoves.
TELEPHONE 126. PIERSON HARDWARE CO., 42 W. Front St. 12-6-t

GAVETT'S,

15 E. FRONT STREET.
NEW AND LATEST NOVELTIES IN
ARTISTIC LAMPS, FANCY CHINA,
BISCUIT JARS, FIGURES,
VASES, GIFT CUPS, Etc.
10-26-tf

BOOMERS CHECKED

Called Back by the President's Proclamation.

TROOPS HELD IN READINESS.

A Small Number of Citizens Bid Defiance to the Law.

The Criminal Class Say They Will Take Forcible Possession—The Town of Willow Springs Organized—Female Boomers Have First Choice—Prairies Burned by Boomers.

WASHINGTON, March 17.—The invasion of the "Cherokee Strip" by intrepid and ill-advised "boomers" has received a check. The over anxious settlers who, blinded by an unconquerable desire to secure the choicest morsels of land ahead of the more law abiding citizens, rushed headlong into the territory on the mere announcement that it had been opened to settlement from the fact that the bill had passed the House of Representatives, have been awakened to the reality by the President's proclamation, and many of them, footsore, weary, destitute and deluded, are now retracing their steps and expressing their intention to abide by the law.

It is true that a smaller number bid defiance to the authorities, and accompanied by the inevitable barnacle of the criminal class, which are always present on such occasions, declare that they will take forcible possession; but as troops have been ordered to the scene to enforce the President's proclamation it is not probable that their threats will have any serious results.

Thrilling narratives are told of the scenes caused by the burning of the prairies—presumably by the boomers—and the consequent stampede and loss of cattle, which may be considered the most serious chapter of this untimely invasion of the much coveted strip of land.

A New Town Organized.

WILLOW SPRINGS, I. T., March 17.—Neither the President's proclamation nor the order for troops to oust the boomers has yet been received here. Consequently more boomers are arriving. Many town site boomers are here, and considerable of a town has been laid off and surveyed. A large tent has been erected where the boomers met and organized the town of Willow Springs. The streets are to be laid out to-morrow, and town lots are to be secured by lottery. Two female boomers were accorded the privilege of making first and second choice of corner lots. A large lumber yard is to be erected, and building will begin at once.

Military in Readiness.

WASHINGTON, March 17.—Secretary Proctor has telegraphed General Merritt to use troops if necessary in enforcing the President's proclamation in regard to intrusion on the Cherokee Strip.

THE SEAL CONTRACT.

The Government Arranges for the Protection of the Natives.

WASHINGTON, March 17.—Secretary Windom has made public the exact terms of the lease to the North American Commercial Company for a term of twenty years from May 1, 1890, of "The exclusive right to engage in the business of taking fur seals on the Islands of St. George and St. Paul in the Territory of Alaska and to send a vessel or vessels to said islands for the skins of such seals."

The company agrees to pay an annual rental of $60,000, a tax $9.62 1-2 on each skin taken and shipped, and fifty cents for each gallon of oil sold.

The company is to deposit United States bonds of $50,000 face value as security for the rental.

The company is to furnish to the natives such quantity of dried salmon, salt and salt barrels, as the Secretary of the Treasury shall determine; eighty tons of coal annually; comfortable dwellings, to be kept in proper repair; school-houses and competent teachers eight months in the year; a house for religious worship, physicians and medical supplies, and all the necessaries of life for widows and orphans and the aged and infirm.

Payments are to be made on or before April 1 each year, beginning April 1, 1891.

The company is to furnish the natives employment and to give them just compensation therefor, and to bind itself to abide by the regulations of the Treasury Department and by any limitations on the right to kill seals that the Secretary of the Treasury shall judge necessary under the law for the preservation of the seal fisheries.

The number to be killed during the first year is not to exceed sixty thousand.

The agents of the company are not to keep, sell, give or dispose of liquors to the Indians.

The Secretary of the Treasury can terminate the lease on proof that its provisions have been violated.

Importation of American Cattle.

TORONTO, Ont., March 17.—At a special meeting of the Dominion Live Stock Association held here the question of the importation of cattle from the United States into Canada for shipment to the old country via Montreal was discussed. Several of the speakers were of the opinion that the importation of American cattle would occasion the spread of dangerous and infectious diseases.

Player Hallman Wins.

PHILADELPHIA, March 17.—In the Court of Common Pleas Judge Thayer decided that the "reserve rule" cannot be enforced. He refused to grant an injunction to prevent Hallman from playing with the "Players" and sustained the Brotherhood's demurrer to the League Club's bill.

FIVE MEN DROWN.

The Crew of a Sinking Schooner Take to a Yawl, Which is Swamped.

NORFOLK, Va., March 17.—The steamer Defiance arrived here last evening from Baltimore. Captain Burgess reports that on passing York Spit Lighthouse in the morning he saw a schooner ashore and sunk on the Spit near Northwest buoy. About the same time a yawl boat was seen containing five men leaving the sunken schooner and pulling for the lighthouse.

The wind was blowing with terrific force, and, as the boat approached the lighthouse, it was thrown against the iron piles and swamped and all five men were thrown overboard. The men grasped the iron rods of the pile in a desperate struggle, but the waves dashed over them with such fury that they were soon overpowered, and fell off and were drowned.

A short time afterwards a boat had been lowered from the lighthouse and a man was seen to descend a pile and jump into the boat, which, on getting loose, immediately drifted away. The Defiance promptly ran up along side the drifting boat and threw the man a line and he was hauled on board. He proved to be James B. Hurst, the second keeper of the lighthouse.

He stated that all five of the shipwrecked men were drowned in his presence, and he was unable to render any assistance whatever, on account of the violent seas washing over everything.

It is supposed the schooner is an oyster vessel, and was trying to run into East River, but is impossible to learn her name or the names of the drowned men.

MORE BREAKS.

Residents in Louisiana Parishes Warned. Property Likely to be Destroyed.

NEW ORLEANS, March 17.—A private dispatch says that the break in the Raleigh levee was 400 feet wide last night. Residents of Madison and Tenara parishes are warned. The water will go directly back about 10 miles into Bear Lake and thence by two outlets into the Tensas River, in the western portion of Tensas Parish.

The famous fertile Madison Parish will be overflowed and the extensive plantations of the Messrs. Richardson, Ashley and Waddill will doubtless be inundated. The break is about thirty-five miles above Vicksburg, on the Louisiana side.

ARKANSAS CITY, Ark., March 17—The river was 48 2-10 feet last night and rising rapidly. Everybody is out and working on the levees.

Birchell Cool and Confident.

WOODSTOCK, Ont., March 17.—Charles Brick, who lives near Blenheim, visited the jail and positively identified Birchell as the man whom he met near the scene of the murder of Benwell, on February 19th, the day on which the murder is supposed to have been committed. Birchell has settled down to a life of reading, eating, smoking and ruminating, as he himself announces, and he simply astounds Jailer Cameron by his wonderful composure and the lightness of his talk and chaffing.

The Clan-na-Gael Convention.

CHICAGO, March 17.—The text of what is asserted to be the full call for a National Convention of the Clan-na-Gael, issued by the executive board of that organization, was published to-day. It reviewed the events in the history of the organization for the past two years and declares that it is better without the seceders who withdrew recently at Philadelphia than with them. The call states that the places of the four members of the executive committee who withdrew have been duly filled by the majority of the board.

McGowan Traced to Baranquilla.

ORANGE, N. J., March 17.—Frank McGowan, who mysteriously disappeared in February last, has been found at Baranquilla, United States of Colombia. The news of his whereabouts was brought to this city by Frank Folger, who accompanied McGowan on the Atlas line steamer Athos, in January last, to Baranquilla. He says that McGowan was an engineer on the vessel going there, and that when he last saw him he was spending his money in wholesale fashion.

Youthful Tramps Captured.

BALTIMORE, Md., March 17.—Five young Philadelphia boys were captured in this city, on their way south on a tramp. They had cat rifles and pistols, and an aggregate of eight cents with them. Their names are Aubrey Rank, 1526 North Fifth street; William M. Conway, 1737 North Tenth street; Alberta Rosenberger, 1819 North Seventh street; Michael C. Smith, 1705 North Tenth street and George Patterson, 1535 North Ninth street. The boys range from 13 to 15 years of age.

Lived With a Broken Neck.

WHITEHALL, N. Y., March 17.—An autopsy was made upon the body of Ransom Floyd, who was shot in Westport by a burglar five weeks ago. The result was a great surprise to Drs. W. E. Hattison, T. E. Delano and F. F. Labell, who conducted the examination. It was found that the old man had been living for five weeks with a broken neck. The inquest was adjourned until Wednesday.

Judge Bookstaver's Hearing.

NEW YORK, March 17.—The Assembly Committee, which has in hand the investigation of Judge Bookstaver's conspiracy, has adjourned to await the conclusion of the trial at present progressing at the Court of Oyer and Terminer.

Governor Goodell Ill.

CONCORD, N. H., March 17.—Governor Goodell is ill with nervous prostration. His friends are alarmed at the seriousness of his condition. His proposed trip to Washington with his staff has been abandoned.

WASHINGTON TOPICS

A Vote in the Senate on the Blair Bill Thursday.

ITS FATE IS PROBLEMATICAL.

The Senators from the New States Counted on to Defeat It.

Mr. Blair Says It Will Pass—The Admission of Wyoming Into the Union—A Bitter Fight Expected in the House Over the Election Contests—Preparing Kinsaid's Defense.

WASHINGTON, March 17.—The Senate is to continue the consideration of the Blair Educational bill during the week until Thursday, when a vote is to be had under the arrangement made during the last seven days. Mr. Plumb has threatened to antagonize the bill with some other measure, but it is not likely the Senate will agree to lay it aside.

The fate of the bill is problematical. Mr. Blair claims that it will pass by a small majority. Senators Aldrich and Faulkner, who have taken a great interest in the opposition to the bill, believe that there is a good majority against it. They are assured that several Senators who have voted for the measure in past years will vote against it at this time, and they are counting in the votes of the Senators from the new States to defeat it. Mr. Hawley is booked for a speech on the bill this week and Mr. Evarts will close the general debate. It has been agreed that on Thursday at 2 o'clock Mr. Blair shall be given the floor for an hour to make a final appeal in behalf of the measure and that debate on the amendments shall be conducted under the five-minute rule.

When the final vote on the Blair bill has been taken there will be a struggle for precedence among the friends of several important measures. The sub-committee having in charge the McKinley Undervaluation bill has been working hard upon it with a view to reporting it to the Finance Committee at the regular meeting to-morrow morning so as to get it into the Senate in time to antagonize with it any other measure which may claim the right of way after the Blair bill.

Among the other measures which will be pressed are the bill for the admission of Wyoming into the Union, the Pacific Railroad Funding bill, the Sherman Anti-Trust bill and the Hale bill for the increase of the naval establishment. The Montana election case will be reported to the Senate early next week and it will have right of way if the committee feels disposed to press it but it will probably go over for a week at least. The Urgent Deficiency bill, the first of the appropriation bills to reach the calendar, is now pending and it will be taken up before the end of the week and passed without much debate.

IN THE HOUSE.

A Bitter Party Struggle Expected Over Contested Election Cases.

WASHINGTON, March 17.—The Direct Tax bill, the measure that caused the long deadlock in the House last year, is to be brought up for consideration by the Judiciary Committee some day this week. The contested election case of Mudd vs. Compton from the Fifth Maryland district will be called up either to-morrow or Thursday if nothing intervenes. It will be pushed to a conclusion by the Republicans, who will seat Mr. Mudd. There is promise of another bitter party struggle over this case.

On Thursday the Election Committee expects to take action on the case of Bowen vs. Buchanan of the Tenth district of Virginia, and there is a chance that it will also be brought up in the House and be disposed of before the week has passed. There is a probability that the Pension Appropriation bill will be brought up for consideration and the outlook is for a busy week.

The Chickamauga Battle Field.

WASHINGTON, March 17.—Inquiries have reached the War Department from various quarters asking whether there is any appropriation available to pay the expenses of veterans visiting the battle field of Chickamauga for the purpose of aiding in identifying the lines upon which they fought. There is no fund available for that purpose. Upon the passage of the Chickamauga Park bill, which is expected early in the summer, officers will be sent to the field to confer with all veterans who will gather there to assist in establishing the lines. Until then the time and expenses of visiting the field would be entirely wasted, since no one can be there to make an official record of the information gathered or to officialy mark points which might be designated by the visiting veterans.

Kinsaid's Defense.

WASHINGTON, March 17.—It is now understood that Senator Voorhees will be the principal counsel for Mr. Kinsaid when he is put on trial for the killing of ex-Representative Taulbee. Senator Voorhees has had several long consultations with Mr. Kinsaid, and has marked out the line of defense.

Made Sick by Corned Beef.

BRADDOCK, Pa., March 17.—Fourteen persons were poisoned in this city by eating beef that had been corned in a copper vat. Those who ate of the meat were seized with violent retchings and cramps. Among the victims are Robert S. Thornburg and his daughter Tillie, aged seven; Mr. and Mrs. John Feather, the 4-year-old daughter of Elijah Fisher, Mr. and Mrs. Ralph S. Buck and their 3-year-old child; William Buck, William Fink and four other members of the latter's family. All are now out of danger.

THE DAILY PRESS

Is an Evening Edition of the Weekly Constitutionalist and is issued at No. 3 North Avenue, every day—excepting Sundays and Holidays—at Five O'clock in the Afternoon; sent through the Post Office at $4.00 a Year, or delivered by Carrier at 10 Cents a Week.

It is devoted, Locally, to the Interests of the City of Plainfield, its Suburbs and its Neighboring Towns; and, Politically, to the Advancement of "The Greatest Good to the Greatest Number."

Correspondence solicited on all matters of Public Concern, but published only when accompanied by the Name of the Writer, in Confidence, as Endorsing the Truth and Honest Intent of the Communication.

Advertising Rates made known on Application at this office. Notes of Church Entertainments, Fairs, Sociables, Lectures, Cards of Thanks, Lodge Resolutions, etc., Inserted Free or Not, as Charity or Justice may demand.

W. L. and A. L. Force, - Publishers and Proprietors.

J. A. Demarest, - - Managing Editor.

DOING BUSINESS WITHOUT ADVERTISING IS LIKE WINKING IN THE DARK, YOU KNOW WHAT YOU ARE DOING, BUT NOBODY ELSE DOES.

BY THE WAY.

—Oh! for a Y. M. C. A. building.

—Green neckties are in great demand today.

—The Hope Chapel Boy's Brigade will meet for drill this evening at 8 o'clock.

—Special services were held in the Catholic and Episcopal churches today.

—This evening the Crescent team of this city will bowl with the Elizabeth team at the latter place.

—This evening the City Council will meet in adjourned session, when some matters of importance will come up for consideration.

—The Boys' Mission Band, "Earnest Workers," will hold their regular meeting to-morrow afternoon at 4:15, at Mrs. C. M. Goddard's.

—The Directors of the Plainfield Building and Loan Association will meet in the office of Jackson & Codington this evening at 8 o'clock.

—The usual fracas occurred over-the-brook, on Saturday evening, and yesterday some of the participants showed evidences of the affray.

—There was a sudden change in the temperature, yesterday morning, but the change was not great enough to raise the hopes of the ice dealers.

—A milk wagon belonging to Mr. Edward Schenck of New Market, broke down near the Pond Machine Tool Works this morning, wrecking a wheel.

—In answer to a correspondent THE PRESS would say that Freeholders Bulman and Jones of North Plainfield are only elected to serve a one year term.

—Mr. McCrea of New York, preached the sermon in Hope chapel last evening. The attendance was large and the sermon was well received by the audience.

—Remember the meeting of the I. O. of G. T. in the hall, corner of Park and North avenues, this evening at 8 o'clock. A cordial welcome is extended to all.

—As soon as the weather becomes settled, a series of trotting events will take place on the track of the Gentlemen's Driving Park association on Park avenue.

—A large and interesting Gospel meeting was held yesterday afternoon at 4 o'clock under the auspices of the W. C. T. U., in their rooms No. 73 West Front street.

—The Rev. J. W. Mitchell, pastor of Emanuel Baptist Mission, again preached before a large congregation in the hall over Peck's store, on West Front street, last evening.

—Members of Plainfield Council, No. 711, Royal Arcanum, are requested to meet in special session to-morrow evening at eight o'clock to arrange for attending the funeral of the late J. N. Jenkins.

—The members of the Friendly Sons of St. Patrick are making extensive preparations for their grand banquet which is to be held in St. Mary's school hall, this evening. The management promises an enjoyable time for those who are invited.

—The reason why Edsall sells carpets so cheap is because of the immense quantities disposed of. He says low prices, the best goods and the most desirable styles does the business. There are other items of interest in his new advertisement in another column.

—C. P. Wheeler, boot and shoe dealer, now doing business at 85 Somerset street, has rented one of the stores in Thorn's new block, 37 Somerset street, and will remove thereto on or about April 1. Previous to removal he offers his present stock at greatly reduced prices. Bargains for those who go at once.

—Members of Anchor Lodge, No. 149, F. and A. M., are notified that the funeral services of Mrs. Lucy H. Burlingham, widow of P. M., H. D. Burlingham, deceased, will be held at the First Baptist church, Plainfield N. J., on Tuesday, March 18th instant at 3 o'clock P. M.

CRAIG A. MARSH, W. M.

—The Central Railroad of New Jersey has made an innovation in the telegraph department in the Jersey City station by installing several young women as operators to take the place of men. Just what the object of the change is is not positively stated, but it is said that better service is expected of the young women. They are from the Western Union office in New York and are good operators.

A WELL-KNOWN PLAINFIELDER GONE.

Mr. J. Newton Jenkins Suddenly Expires About Half-past Three O'clock Yesterday Morning.

At his home, corner of Sixth and Washington streets, about half-past three o'clock yesterday morning, occurred the death of Mr. J. Newton Jenkins, a highly respected and universally esteemed resident of this city. Mr. Jenkins was forty-nine years of age, and leaves a wife and four children to mourn his loss, besides a host of friends and acquaintances who will sympathize with the bereaved family in this their sad affliction.

Mr. Jenkin's death was sudden and unexpected, even to those most intimately associated with him. On Saturday night he was in town making some necessary purchases and returning home he retired for the night apparently enjoying moderately good health. His death followed about half-past three o'clock, as above stated. The cause of death is thought to have resulted directly from an accident to Mr. Jenkins, while the latter was at work at Allentown a few days ago.

As a business man, Mr. Jenkins will long be remembered by those who knew him. He was perhaps the first man in this locality who attempted to remove brick buildings, and in this as in other respects, he was eminently successful. He was at the time of his death a member of the M. E. church in this city. He was also a member of Winfield Scott Post, No. 73, G. A. R., and of Plainfield Council, No. 711, Royal Arcanum. Members of the latter named Council are requested to attend a special meeting in their hall to-morrow (Tuesday) evening at eight o'clock, to take action with reference to the funeral.

The funeral will take place from the house on Wednesday at ten o'clock A. M. The Rev. Chas. B. Mitchell will conduct the service, and interment will be made in Evergreen cemetery.

PARTICULAR MENTION.

Mr. Fred Knowland of this city has resigned as general agent of the New York and New England railroad.

James J. Dolliver and wife of South Branch, N. J., are visiting at Mr. G. Q. Dolliver's, 17 Manning avenue, North Plainfield.

The Rev. W. E. Honeyman of North Plainfield, returned from Washington, D. C., on Saturday, where he has been visiting his sister, Mrs. Dr. Hazen, for a few days past.

Elkanah Drake of Newark, and W. D. Murray of this city, delegates to the Y. M. C. A. State Convention, addressed the congregation of the Methodist church at Millville, yesterday.

The Misses Francis M. Crossley and Lizzie Sutphen of 92 Jackson avenue, Jersey City, left for their home this morning after paying a short visit with friends and relatives in North Plainfield.

The Rev. Mr. Schenck, the pastor, in Trinity Reformed church, last evening, gave a short and interesting history of St. Patrick, in whose honor today is being celebrated by the Catholics.

Counselor McClure received on Saturday his appointment as Supreme Court Commissioner. It is a well merited promotion and deserved honor. The appointment was signed by every judge on the Supreme bench at Trenton.

Friends of Somerset's "Silver Tongued Orator," Peter S. Bergen, will be distressed to learn that he has become almost blind, and that he is now under treatment by a specialist. He expected to be in Somerville, however, on March 5, to celebrate his birthday.

Cards are out announcing the approaching marriage of Miss Lillie Voorhis, daughter of Mr. and Mrs. Lemuel Cole of North Plainfield to Mr. William E. Cadmus of Brooklyn. The ceremony will take place at the bride's home, No. 23 Emily street, on Wednesday, March 26 at four P. M.

The remains of the late Mrs. Burlingham, who died at Los Angeles, Cal., over a week ago, arrived in this city on the 7:39 o'clock train, last evening, having been just seven days *en route*. The funeral will take place from the First Baptist church, to-morrow afternoon at three o'clock. The Rev. Dr. Yerkes will officiate, assisted by others of the city clergymen.

Mrs. Isaac Dunn, of 24 West Third street, who would have been 70 years old on the 31st inst., passed quietly away, last evening, after an illness of several years although only confined to her bed for one week. Bronchial trouble was the cause of death. She leaves a husband and three sons. The funeral services will take place at her late residence on Wednesday afternoon at 2 o'clock. Interment will be at New Market.

Almost Dead on the Sidewalk.

Early yesterday morning the police were notified that a man was lying bareheaded on the sidewalk in front of a house on Arlington avenue. An officer was sent to the place, who found the man almost dead from exposure, and bleeding from cuts on the head. He was escorted to the station house, and later in the day he furnished bail for his appearance when wanted.

Spinal Disease.

DR. FLINT'S REMEDY should be taken whenever there is felt pain or soreness in the back, or uneasiness in the extremities, increased by motion, as these are the premonitory symptoms of spinal congestion. Descriptive treatise with each bottle; or address Mack Drug Co., N. Y. For sale by J. G. Miller.

HOW THEY'LL BE ENTERTAINED.

The Arrangements Already Made to Give the Wheelmen of the State a Big Time in Plainfield.

President Rushmore of the Plainfield Bicycle Club, appointed the following committee on the State Division League of American Wheelmen "Meet," to be held in this city on May 30 and 31:

Hotel and Reception—Dr. J. H. Cooley, chairman; Thos. S. Burr, R. Pound, Geo. S. Beebe, E. L. Walz, Jr., W. Lee Simmonds, D. C. Adams, Howard L. Emerson, Harold Serrell, D. H. Lenox, J. Frank Martin, Geo. W. Morrison.

Banquet—Townsend Rushmore, F. L. Kirchoff, G. W. V. Moy, J. H. Hallock, Roger F. Murray.

Parade—F. L. C. Martin, chairman; J. E. Erickson, Stanton M. Smith, A. L. C. Marsh, Geo. C. Martin, Jr.

Runs—F. L. C. Martin, chairman; J. E. Erickson, Stanton M. Smith.

The Board of Officers of the New Jersey Division and the committee in charge of the Meet to be held at in this city on May 30 and 31, held a joint meeting in the club house of the Elizabeth Wheelmen on Friday evening, March 7, with Chief Consul Dr. G. Carleton Brown in the chair. Secretary-Treasurer, Geo. C. Pennell, read the minutes of the previous meeting of the Board, and Robert V. Whitehead, chairman of the Meet Committee, the minutes of the previous meeting of his committee. Vice Consul Dr. H. A. Benedict, chairman of the Road Book Committee, made a verbal report, stating that the book was being pushed and could be expected about May 1. The principal business transacted was in regard to the Meet. Several alterations were made in the programme laid out at the meeting held on February 15; the programme as amended being as follows:

May 29—Division Officers' and Local Consuls' meeting at 8 P. M., at Plainfield Bicycle Club.

May 30—General business meeting at 10 A. M.; lunch at hotel, 12 o'clock; runs to return at 3:30 P. M; banquet at 4:30 P. M.; theatre party at 8 P. M.

May 31—Day parade, 9 A. M.; photograph taken at 11; lunch at 11:30; races at 2 P. M.

Presentation to the Rev. Mr. Dilts.

At the close of the Sunday school session in the Park Avenue Baptist church, yesterday afternoon, an interesting and impressive presentation was made to the Rev. A. R. Dilts, the pastor, by the scholars in Miss Clara Whitfield's primary department. The scholars marched into the school room, and the Rev. Mr. Dilts was called to the platform, when Miss Ella Moore, a six-year-old pupil, presented him with a handsome umbrella, on behalf of the primary department.

The Rev. Mr. Dilts was visibly affected by the proceedings. He responded in a touching manner.

A Deserved Compliment.

Councilman Hetfield of this city went to Elizabeth on Saturday and proved the will of the late Amy L. Moore, who died on March 3, leaving an estate valued at from $25,000 to $30,000. The will will now be offered for probate, and Mr. Hetfield is named as the sole executor. The entire estate, according to the provisions of the will, goes to two nephews and two neices.

Mr. Hetfield is to be congratulated upon his appointment as sole executor of the estate.

The Bi Club Enjoys a "Spread."

The handsome club house and "gym" of the Plainfield Bicycle club, was crowded on Saturday night with the members, who had assembled to partake of the "spread" supplied by the newly elected officers. The evening was spent in a very enjoyable manner. Dr. J. H. Cooley put the "boys" through a half-hour's course of instruction in calisthenics. The Messrs Hallock rendered several excellent selections on the banjo and they were warmly applauded.

A Small Fire.

Mrs. Thos. Fahy, who resides next to Gazelle Engine house on West Second street, went to bed last evening leaving a fire burning on a hearthstone. When she awoke early this morning the house was found to be filled with smoke. She immediately gave an alarm, and Mr. Emil Scheidecker, who was passing at the time rushed in and extinguished the fire which was fast burning away the beams under the hearthstone. No general alarm was sent out.

A Remarkable Showing.

By the death of the late J. Newton Jenkins, Plainfield Council, No. 711, Royal Arcanum of this city loses its first member by death. The Council has been in existence for over seven years, and this fact alone is considered something remarkable, when it is remembered that the Council includes over one hundred members.

In the Interest of Sewerage.

The special committee of the City Council, with Mr. W. L. Hetfield as Chairman and Messrs Spangenberg and Rushmore, will go to Trenton to-morrow in the interest of the passage of the sewerage bill, now pending before the Legislature.

—St. Patrick's Day was like quarterly meeting with the Friends—it used to rain.

Walking advertisements. Every man, woman and child who has once tried Dr. Bull's Cough Syrup cannot say enough in its praise.

The wonderful cure by Salvation Oil of Mr. M. S. Culp, a chronic rheumatic, 229 George street, Baltimore, Md., has awakened wide-spread interest.

A BIG CARPET TRADE!

EDSALL, of No. 20 W. Front street, says his carpet trade thus far this season is almost treble that of last year; and notwithstanding the large quantities sold, he has an immense stock yet to select from. The reason we sell at such extremely low prices is because of the large quantities disposed of. Low prices, the best goods, and the most desirable styles does the business.

Our new Spring Dress Goods are now ready for inspection. If you want to get the latest styles and the best goods at the lowest prices, you will find them in our large assortment.

New Kid Gloves, new Corsets, new Laces, new Hamburg Edgings, new Ribbons, new Fast-Black Hosiery—in fact, New Everything. Indeed, we have never offered a more complete and desirable line of goods than now.

We are showing over 30 different styles of new Mattings, from 12½c up. Curtain poles in ash, cherry, walnut, antique oak, ebony and brass, sizes 1¼ and 2in. in stock—a fine assortment. Prices the lowest. You can save money and the best goods at EDSALL'S.

A B C T — A B C T

PACKER'S FURNITURE EMPORIUM.

Large Assortment. Reliable Goods. Low Prices.

Making, Upholstering and Repairing a Specialty.

This is the time to have your SPECIAL WORK DONE PROMPTLY.

Nos. 23, 25, 27 and 29 PARK AVE.,

PLAINFIELD, N. J. 1-8-tf

SEA FOOD.

I desire to inform my customers and the public generally, that on or about APRIL 1, I shall remove my business from No. 17 West Front street, to No. 42 West Second Street, near Madison avenue, where I shall be pleased to serve you with SEA FOOD.

Yours Respectfully,

D. W. ROGERS. 3-13-tf

SPECIAL!

One lot CORSETS at 39 cents; good value at 75 cents.

One lot CHILDREN'S UNDER WAISTS at 25 cents—worth 50 cents.

One lot LADIES' WHITE APRONS at 18 cents—worth 25 cents.

The above are exceptionally GOOD BARGAINS. Don't fail to see them!!

A full line of CARPETS, OIL CLOTHS and MATTINGS at the LOWEST PRICES, at

POPE'S,

Corner FRONT and SOMERSET STS. 11-13-y

Continuation of Low Prices

At which WALL PAPER is sold at

The Plainfield Wall Paper Ware House, 67 North Ave.

IT will pay to visit the store and inspect goods, even if not intending an immediate purchase.

Fine line of ARTIST MATERIALS and STATIONERY.

EDWARD LOVE, Prop'r.

Agent for CHILTON MIXED PAINTS. Best on the Market. 1-6-tf

PEARS' SOAP sold at ACTUAL COST

Would be dearer than REYNOLDS' TRANSPARENT SOAP. For example, we sell a cake of clear, perfumed soap for 10 cts., twelve for $1.00 (about 8c. each). Every cake warranted to wear "to nothing" without crumbling.

For those who prefer an opaque soap we have a PALM SOAP superior to any we have ever before handled.

Our Soaps are made wholly from Vegetable Oils, a fact appreciated by all who use them, that is, by the best people in Plainfield.

REYNOLDS' PHARMACY.

Park and North Avenues. Established 1868.

IF EXTENSIVE VARIETY,

Latest Designs, Lowest Prices,

Is of any object when selecting

WALL PAPER,

Then you should not fail to call at the store of

A. D. VAN SCIVER, 47 NORTH AVE.,

Opposite Depot.— —Plainfield, N. J.

N. B.—ALL BRANCHES OF PAINTING A SPECIALTY.

COAL LUMBER And Builders Supplies

LOOMIS & RICE

49 B'DWAY

PECK'S CORNER.

GIVE

PECK

A Trial On GLOVES,

IT IS

A Great Hold With Him!

KLINE & STAATS,

DEALERS IN

Coal, Wood, Hay, Feed, Straw and Grain.

TELEPHONE CALL, 58.

Yards—Corner of Front St. & Grant Ave.

BRANCH OFFICE—North Ave., opposite Station.

The BEST GRADES OF EVERYTHING at the MOST LIBERAL PRICES. 1-6-1

OUR MOTTO:—LOWEST PRICES CONSISTENT WITH GOOD QUALITY AND HONEST QUANTITY.

Creamery Butter and Coffee, Specialties
Philadelphia Sugar-Cured Hams, 15c.
Ferris Boneless Bacon, 16c.
Large variety of Canned Goods and Dris Fruits.

Please call and examine goods and prices

P. M. DEMAREST,
25 PARK AVENUE. 3-6-tf

Run Down

Conditions, with poor Digestion, Mental Depression, and Low Vitality, indicates the want of a medicinal Tonic, which

Randolph's Beef, Wine and Iron

Will supply. Either for children or grown people, it is an excellent remedy for General Debility. Pint Bottles, 50 cents.

L. W. RANDOLPH,

MANUFACTURING DRUGGIST,

21 W. FRONT STREET,

PLAINFIELD, N. J. 3-4-tf

BABY CARRIAGES.

We are in receipt of an early shipment of children's carriages, ranging in price from $6.75 upward.

Our specialty is something extra fine at $18; it will pay you to see it before buying.

A. W. RAND,

24 West Front Street. 1-8-tf

JAMES HARDY,

THE CONTRACTOR,

No. 30 Somerset street.

R. W. RICE & CO.,

The Leading Grocers.

We have made arrangements with the largest and best creamery in New York State, and we will furnish our customers with the very finest grades of CREAMERY BUTTER, at the price you are now paying for a poorer quality.

Just Received—The very best quality of Ceylon, Formosa and Young Hyson Teas, the first of the May pickings. We solicit a trial order.

All Goods Reasonable, Seasonable and First-Class.

Call and see our stock of fruits and vegetables.

R. W. RICE & CO.,

Grocers, corner of Duer and Emily streets.
Telephone 76 b, 1-12tf

TRY

B. T. Barnes'

Flaxseed & Lemon

COUGH DROPS.

Opposite the Post Office.

12-12-tf

M. E. MOORE,

--Practical Builder.--

RESIDENCE—18 NORTH AVENUE,

PLAINFIELD, N. J. 2-10-tf

G. H. VAN NEST,

Meat, Fish, Vegetable and Produce

MARKET!

25 SOMERSET STREET.

Orders called for and goods delivered free of charge. 11-14-tf

A Great Bargain in the Following

Canned Fruits and Vegetables!

	Cannel	Doz
California Cherries,	25c	$2.50
" Pluma,	25c	2.50
" Apricots,	25c	2.50
Franklin Brand Corn,	10c	1.15
Standard Jersey Packed Tomatoes,	10c	1.10
Stringless Beans, extra choice,	15c	1.50

Estelle, Taylor & Neuman,

79 Broadway, cor. Fifth St. 1-25-

PEERLESS DYES Are the Best

A VAST LAKE BENEATH.

WHAT A MYSTERIOUS DIVINING ROD INDICATES WE LIVE OVER.

Contractor Moore Thoroughly Assured That Plainfield has an Inexhaustible Supply of Water Below.

The following mysterious and interesting matter connected with the establishing of water works in Plainfield, was last Saturday known only to the contractors, the "Russian diviner" and THE PRESS. The facts were exclusively the property of this paper, but were stolen from its office and published this morning in a New York paper with much other information relating thereto from these columns of the past week.

A few days ago there arrived in this city a Russian who possesses and manipulates a wonderful "divining rod." This instrument consists of a bit of queer mechanism, whose construction is a secret, attached by a twisted flexible wire to the hand of the "diviner." Extending before him the arm holding the "rod," the Russian walks stolidly about and is able, he claims, to detect infallibly the presence of any underground body of water. The instrument has been thoroughly tested in Plainfield's suburbs, and its accuracy has greatly puzzled those who have witnessed its operations. The Russian is seemingly entirely ignorant of the geological peculiarities of the locality, but during his circuit of the city and wandering about, in the presence of Contractor Moore and others, over the surface of the ground, his "rod" has invariably swayed violently to and fro with the direction of the hidden current wherever underground water existed, and has remained immutably indicative of barrenness of humidity, wherever nothing but solid earth has been found. All sorts of crucial tests have been made, but in every case the instrument has evidenced a perfect knowledge of all that it has taken the engineers weeks of hard labor to learn. Not only the presence of underground water is detected by the "rod," but by the peculiarities of the pendulum movements the Russian is enabled to tell, with remarkable exactness, the depth at which the water may be found. In an instant he possesses himself intuitively of all the information—and sometimes more—already in the control of those acquainted with the facts.

The Russian's own personality has caused an impression almost as profound as his method of divination. He is a remarkable individual, with keen restless eyes. He is already quite famous among the engineering guild, and has attracted the attention of the Pennsylvania Railroad company and the Croton Aqueduct people. His "rod" has told correctly where lay many artificial as well as natural underground currents of which he could have no possible knowledge. In a test conducted near Rahway he went over considerable ground where no water supply existed and where his "rod" never trembled, but suddenly coming to a spot where an iron water-conduit lay buried the instrument began to swing at a tremendous rate and kept it up as long as the hidden pipe line was followed. A neighboring brewer who had long been seeking vainly for good well water on his farm land, offered $100 for the use of the "rod" for one day, and as a result the Russian discovered a hidden sparkling, healthful, aqueous wealth not far from the brewer's house, but in a locality never before tested.

The "diviner" says that the subterranean water supply under Plainfield is so bountiful that New York City could receive its entire supply from it were the number of outlets large enough and the machinery ample. In corroboration of this statement, deep soundings and other tests have been made, and the area and depth of the "lake" have been pronounced most extraordinary. The "lake," however, might probably more properly be called a river, for it has a swift current and the subterranean stream runs over a bed of beautifully clean, smooth, rounded pebbles, of which Contractor Moore keeps emptying his pockets to those eager to possess the peculiar souvenirs.

Move that Freight House!

Petitions for the removal of the local freight house are being circulated among residents on the South side of the track. Signatures are freely given, and the Central Railroad authorities will soon be presented with documents in which Plainfield's best citizens strenuously urge a change of freight house site. Those who drive with private carriages to early trains often lose a great deal of valuable time and sometimes miss their train by being compelled to wait beyond the Peace street bridge while noisy engines and heavy cars are drilled back and forth above their nervous horses' heads. These people and many others want a Fourth street approach to the passenger station.

City Court Proceedings.

Hackmen Lynch and Belcher were this morning found guilty of violating the city ordinances in refusing to convey a passenger from the North avenue railroad station. In each case sentence was suspended.

Hackman James Farley was fined $3 for applying indecent epithets to hackman Burns. His defense was that Burns talked to him the same way. The cases were tried before City Judge Codington. Corporation Counsel Marsh forcibly presented the cases for the city.

—Today all loyal sons of St. Patrick are celebrating in commemoration of the dead Saint.

REFORM HALL AGAIN CROWDED.

A Large Audience Listens to an Interesting Address by the Rev. Dr. A. H. Lewis.

Reform Hall contained an appreciative audience last evening to hear the Rev. Dr. A. H. Lewis, pastor of the Seventh Day Baptist church. Dr. Lewis commenced by quoting a sentiment of Macaulay, which he pronounced one of the grandest and most truthful expressions ever uttered: "That to build high you must dig deep," and from that he proceeded to state the essential needs of thorough temperance reform. The learned speaker minutely described the anatomical structure and physical actions of the human system, the effects of wholesome and unwholesome food, the exertions of nature to rebel against wrong usage, and finally, the poisonous results caused by alcoholic drinks of all kinds and in every manner, declaring, without fear of contrary proof, that alcohol was the substance of decay, and like all decayed matter was freighted with death and devoid of nutriment. Dr. Lewis in his usual pleasing style and close cutting argument commanded the attention of his hearers from the opening to the close of his instructive discourse.

President Harper insisted upon an increased attendance at the Thursday evening meetings. He stated that efforts were being made to render them of greater interest than heretofore, by the introduction of a programme of varied exercises, which would be inaugurated the present week.

He also gave notice that a public meeting would be held in Reform Hall, next Friday evening, the 21st inst., on behalf of the establishment of a Boys' Club, a work now being successfully carried forward by several of the philanthropic citizens of Plainfield.

The President further stated that there will be a mother's meeting held every Thursday afternoon, at 3 o'clock, in the parlor of Reform Hall.

BOUGHT BY THE LEHIGH VALLEY R. R.

A $13,000 Real Estate Transaction at New Market.

The Mahlon Vail farm of 141 acres at New Market has been sold to a party named Schenck—the price is said to be about $13,000. It is learned upon good authority that the purchase is made in the interest of the Lehigh Valley Railroad company, whose necessities upon the completion of their new line to Jersey City will require more room for rolling stock to be used in building up a new suburban route. The balance of the property will be placed in the market as building lots.

This is the farm which was assessed at $45 per acre and which was declared a 50 per cent. valuation. The recent sale proves the correctness of the claim that the assessment was unjust to the taxpayers.

A Plainfield Ex-Councilman Petitioning Congress for the Protection of Millions of Capital.

Lawyer Rowland Cox of No. 229 Broadway, New York, who lives on West Seventh street, this city, will soon forward a petition and memorial to William C. Simmonds, Chairman of the House Committee on Patents and Trademarks at Washington, advocating a strict international Copyright law, and upholding Chairman Simmonds in his present attitude on that question. The petition and memorial will be prepared by Mr. Cox.

The petition will be signed by the Rumford Chemical Works, Providence; F. De Barry & Co, New York; Park & Tilford; Brown Chemical Company, Baltimore; Sawyer Glue Company, Boston; Enoch Morgan Company, New York; H. M. Anthony, representing Procter & Gamble, New York; The Celluloid Company; The W. S. Kimble Cigarette Company, Rochester; W. T. Blackwell & Co., Durham; A. C. Myer & Co., patent medicines, Baltimore; Stachelberg & Co., New York; Habbuck & Co., London; Rosendale Cement Company.

A Webbed-foot's Four-months' Swim.

Either the ducks owned by Edward Thompson, of Basking Ridge, are remarkably well-fed and robust and are thus able to withstand a long siege of hunger, or else Mr. Thompson's cistern-water is prolific of bugs, animalcule and other duck-sustaining things, or else the Dover *Iron Era* has been indulging in romance.

The *Era* says that Mr. Thompson lost a duck some time last November. He had no idea where the creature had gone, nor any clue as to how it had vanished, till a few days ago he heard a weak quacking close to the house and on looking about discovered the missing biped in the cistern.

It is supposed that the duck entered through an opening under the piazza, and that after a comfortable dive and swim it found itself unable to get out. It had become very lean from its long underground and aqueous imprisonment, but was otherwise all right, and when released and fed went quacking noisily about the yard, a hero among its feathered brethren.

—The regular business meeting of the "Y" will be held in the rooms to-morrow afternoon at four o'clock. Those who have cards for the "Y. M. C. A. Building Fund" are requested to send them in at that meeting.

Disgusting Drugs.

Blue-mass for torpid liver, castor oil and other disgusting drugs for dyspepsia and sick headache, are being surely banished from use by the sweet, fruit-like HAMBURG FIGS. 25 cents. Dose, one fig. Mack Drug Co., N. Y. For sale by J. G. Miller.

Is This Westfield's Bill?

(From the Elizabeth Journal.)

Evidently the male voters in Union county are a little afraid to trust the women with the right to vote for school trustees, except under restrictions. By last year's law the number of school trustees might be increased quite easily, and it seems that the ladies in some districts were politicians enough to see that by working together they could get control of the board of trustees.

It was to prevent this that a bill was drawn, and passed by the house on Thursday, providing that no more than six trustees shall be elected for one thousand school children. The bill having previously passed the Senate is now in the Governor's hands, and will probably receive his signature.

Her Sanity is Questioned.

Rosina Moore, aged thirty-eight, was committed to the Union County Jail Saturday, from Summit for a medical examination as to her sanity. The woman seems to have developed a violent form of lunacy, and will probably be removed soon to the Morris Plains Asylum. She has a husband and three children.

She Broke the Engagement

Because she saw that he had ceased to love her. Her beauty had faded, her former high spirits had given place to a dull lassitude. What had caused this change? She was suffering from ailments. And so their two young lives drifted apart. How needless, how cruel! Had she taken Dr. Pierce's Favorite Prescription she might have been restored to health and happiness. If any lady reader of these lines is afflicted, let her lose no time in procuring the "Favorite Prescription." It will give her a new lease of life. Sold by druggists, under a positive guarantee from the manufacturers, of perfect satisfaction in every case, or money refunded. See guarantee on bottle wrapper.

DEATHS.

JENKINS—In this city, suddenly, March 16, J. Newton Jenkins, aged 48 years.
Funeral services from his late residence, 41 East 6th street, Wednesday, March 19, at 11 A. M. 2R

BURLINGHAM—At Los Angeles Cal., Thursday, March 6, Lucy H. Brook, widow of Harvey D. Burlingham M. D., late of this city.
Funeral service at First Baptist church, Tuesday, 18th inst., at 3 P. M.

WANTS AND OFFERS.

Advertisements under this heading, one cent for each word each insertion.

2 ROOMS wanted for light housekeeping Address Mrs. K., PRESS office.

GENERAL House-work—Protestant girl wanted in a family of two. 63 Duer street.

TRUCK, Platform springs, for sale cheap Address M. C., PRESS office. 3-17 tf

TREES and Plants—a large and varied assortment at Denton's Hillside Avenue Nursery and Greenhouses. 3-16-2

TO RENT—Furnished or Unfurnished, 19 East Seventh street, now occupied by F. Knowland. 3-16-2

TO LET—House No. 26 Park place, North Plainfield—7 rooms. 3-15-2

TO LET—12-room house; modern improvements. No. 10 Craig place. Enquire Dunham, 7 East Front street. 3-15-3

FOR SALE—Fine large Antique Oak Refrigerator. Address Box 28, postoffice, Netherwood, N. J. 3 11,13,15

FOR SALE—For 10 days only, the beautiful lot, with improvements, corner West 7th street and Arlington avenue, lately known as the Arnold estate; price $8,000. Apply to E. C. Mulford, Broker. 1-14-tf

FOR SALE—One new top grocery wagon, with pole and shafts; one Germantown; one set double harness, new; one set single harness; one grey road mare, 6 years old, sound and kind; one Brunswick & Balke billiard table. The above can be seen at 17 E. 2d street. Charles Bock. 3-14-6

SEVERAL fine offices for rent in Chautauqua Building. Call at 23 Park ave. A. Vander Beek. 3-10-tf

ELEGANT offices to rent in Love building cor. North avenue and Peace street. Enquire in store. 3-4 tf

AN ice box for keg beer, for sale, cheap, at No. 13 Park ave. 2-26-tf

TO LET—192 West Front street, 7-room house, in good order; 3 minutes from Grant avenue station. 2-26-tf

TO LET—to a small family, three rooms on second floor, and use of kitchen on first floor, together with half of garden. Location, Duer street. Apply at PRESS office. 2-8-tf

FURNITURE STORED. Low rates; clean, separate rooms. C. Frank French, 40 Somerset street. 2-4-tf

ALL LADIES wishing a thorough knowledge and education in Millinery and Dress Cutting, can have the opportunity on easy terms and at convenient hours. MRS. L. ADAMS, No. 5 East Front street, opposite Park ave. 2-12-6m

WANTED—Work cleaning Vaults and Cesspools. Satisfaction guaranteed. City Odorless Excavating Works, 206 Broadway. Mrs. David Jones, Proprietor. No connection with JONES & Co. 6-11-tf

STREET SPRINKLING business for sale, with the privilege of drawing water from the raceway. For full particulars apply to P. M. French, city. 3-6-mo

Memorial Detail—Winfield Scott Post, No. 73, G. A. R.

Dep't of New Jersey. Plainfield, March 17, 1890.

General Order No. 2:—Comrades, once more we are called upon to mourn the loss of a comrade. You are fraternally invited to meet at Post Headquarters Wednesday morning, at 10 o'clock, for the purpose of attending the funeral of comrade J. Newton Jenkins. Uniform hats, white gloves and dark clothing.

Official: By command
CHAS. B. STEPHENS,
S. V. and Acting Com'dr.
John E. Stewart, Adj't. 3-17-2

REMOVAL.

Previous to moving into my

New Store--No. 37 Somerset Street,

I offer my entire stock of SHOES at

Greatly Reduced Prices!

C. P. WHEELER,
No. 35 Somerset street.
3-17-tf

BRICK! BRICK!

100,000 BRICK FOR SALE.

Parties in need of brick would do well to call at A. L. Simonson's Yard, at Netherwood, before purchasing elsewhere, as he has best quality, and is closing out the stock on hand. 3-13-w

ROYAL BAKING POWDER

Absolutely Pure.

This powder never varies. A marvel of purity, strength and wholesomeness. More economical than the ordinary kinds, and cannot be sold in competition with the multitude of low test, short weight alum or phosphate powders. Sold only in cans. ROYAL BAKING POWDER Co., 106 Wall St., N. Y. 6-30-y

ARRIVAL & DEPARTURE OF MAILS

NEW YORK MAILS.

CLOSE—7:30 and 10:40 A. M.; 1:45, 5:30 and 9:00 P. M. The 7:30 A. M., 1:45 and 5:30 P. M. are regular mail trains, stopping at all mail stations. ARRIVE—5.12, 7.30, 9.35, 11.45 A. M.; 2.30, 5.55 P. M.

SOMERVILLE, EASTON, ETC., MAILS.

CLOSE—6.45 and 7.30 A. M., and 4.30 P. M., (the latter a direct mail for Phila. and Trenton.) ARRIVE—8.50 A. M. 2.40 and 6.30 p. m.

SUNDAY MAILS.

Arrive at 6.12 and 9.05 a. m. Office open from 9.30 to 10.30 a. m. Mail closes at 7 p. m.

Mail for Warrenville closes Tuesday, Thursday and Saturday at 12 m.

Post Office opens at 7 a. m. and closes at 7.30 p. m. Saturdays closes at 8.00 p. m. Open every evening until 8.30 p. m., to owners of lock boxes.

Office Closed after 10 A.M. on all National Holidays.

Money order office open from 8 a. m. to 8 p. m. Saturdays to 9 p. m.

W. L. FORCE, Postmaster.

SCHOOL MEETING.

Notice is hereby given to the legal voters of School District No. 28, North Plainfield, Somerset county, N. J., that the annual school meeting will be held at the School House on **Tuesday Evening, March 18, 1890, at 8 o'clock,** for the purpose of electing one Trustee, receiving the Annual Reports, and ordering a District Tax to pay the expenses and the salaries of teachers the coming year. The amount thought to be necessary is 4,0 0 dollars.

There being within the District between 500 and 1,000 children of school age, the question of increasing the number of Trustees to five, will be submitted; and if it shall be decided to increase the number, then an election will be held for the two additional Trustees.

H. K. CARROLL,
JAS. McGEE,
GEO. F. BROWN, D.C.,
Trustees of School District No. 28.
North Plainfield, N. J., March 8, 1890. 3-15-3

RIDING LESSONS.

Ladies and Children. Experienced Lady Teacher. References and terms, address BOX 214, WESTFIELD, N. J. 3-15-w

Valuable Building Lots for Sale,

On Grove street and Craig place, North Plainfield. This plot is one of the most desirable in the Borough, and is offered for sale at a reasonable price and on easy terms. Will be sold in quantities to suit. Apply to Owner, at 25 Craig place. 3-14-tf

M. M. DUNHAM,

REAL ESTATE AND INSURANCE,

7 EAST FRONT STREET. 3-12-y

FOR SALE,

The fine residence and grounds, No. 63 Grove street. The lot is 100 feet front by 250 feet deep. House has 14 rooms and contains all improvements; carriage house and stable on the lot; all in perfect order; terms easy; can be seen at any time. Inquire of the owner on the premises, or of E. A. CARTEY, 51 Liberty street, New York. 3-8-2w

THE FINEST

Imported English Tricycle

In this country

FOR SALE.

Address THE PRESS Office. 3-10-tf

Use

Kuyler's

COCOA

FOR BREAKFAST AND SUPPER.

VANILLA CHOCOLATE

(Pink Wrapper),
FOR EATING AND DRINKING.
For Purity of Material and Delicousness of Flavor, UNEXCELLED.

SOLD BY ALL GROCERS.

LADIES' HAIR DRESSER.

1869. JULES BOUTES, 1889.

No. 7 WEST SECOND STREET.

—Artistic French Hair Cutter,—
Exclusively for
—Ladies and Children.—

N. B.—All kinds of HAIR GOODS on hand or MADE TO ORDER. 3-14-tf

LEWIS B. CODDINGTON,

[Successor to T. J. Carey.]

Furniture and Freight Express,

OFFICE—24 W. FRONT ST.

LARGE COVERED VANS or TRUCKS. Goods delivered to any part of the U. S. Satisfaction guaranteed. Charges reasonable. P. O. Box 25. Piano moving a specialty. 1-6-tf

ISAAC BROKAW & SON,

Real Estate and Fire Insurance.

OFFICE—30 DUER STREET,

NORTH PLAINFIELD, N. J. 3-1-tf

Professional Cards.

MEDICATED Sulphur and Vapor Baths, followed by a thorough rubbing with alcohol. For men only. Hours 8 to 11 a. m.; 1 to 9 p. m. H. HOSMER, 23 W. 5th street, Plainfield, N. J. Refers to Drs. Probasco, Endicott, Pritts, Tomlinson, Geo. W. Rockefellow and T. S. Armstrong. 8-27-1y

DR. M. S. SIMPSON.

OFFICE AND RESIDENCE—30 W. FIFTH ST., CORNER OF LIBERTY.

OFFICE HOURS—Until 10 A. M., 1 to 2 P. M. after 6 P. M. 6-26-1y

DR. E. E. VOORHEES,

Veterinarian,

NO. 29 NORTH AVE., (NEARLY OPP. DEPOT.)

RESIDENCE—196 West Front street. 4-27-tf

JACKSON & CODDINGTON,

Counsellors-at-Law

Masters in Chancery, Notaries Public, Commissioners of Deeds, Special Master etc. Corner Park avenue and Second street. my19tf

WM. E. HOULDEN,

Counsellor-at-Law,

Master in Chancery. Notary Public. Commissioner of Deeds.
Offices, North Avenue, Opposite Depot.
my5

CLARK & REED,

Counsellors at Law,

FIRST NATIONAL BANK BUILDING

ALLEN,

THE STATIONER,

Has added to his stock a fresh line of

Cards, Calendars and Toys for the New Year.

22 EAST FRONT ST.

ARNOLD,

The Grocer,

Cor. Somerset and Chatham Streets,

North Plainfield, N. J.

Pm

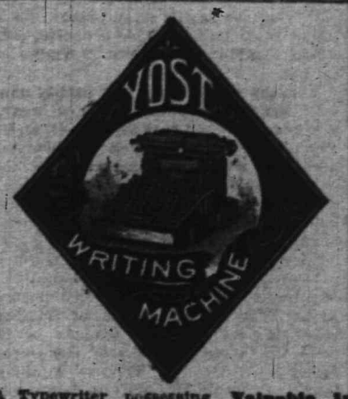

A Typewriter possessing **Valuable Improvements** over the best of other machines. **Uses no ribbon,** the type prints directly on the paper, clean and handsome. **Every letter in Perfect Alignment,** neither too high nor too low.

The machine is light, simple and durable, and receives the unqualified praise of the intelligent operator.

PRICE—$100. Don't fail to see THE YOST. W. A. CODDINGTON, Agent, PLAINFIELD, N. J.

Shorthand and Typewriting.

LANSLEY BUSINESS COLLEGE.

ELIZABETH, N. J.

Best school to learn Stenography in the State. Positions furnished to graduates. Yost Typewriters in use. Circulars sent free. 3-10-tf

J. T. VAIL,

REAL ESTATE,

AND INSURANCE, 49 NORTH AVE.

DEALER IN

BLUE STONE FLAGGING, &c. 3-6-tf

BROWN & HILL,

Shaving and Hair Cutting Parlors,

[FORCE'S HOTEL,] No. 5 North Avenue.

Special attention paid to

Children's Hair Cutting. 3-22-tf

TAKE ONE.

Everybody ought to have one.
Nobody should be without one.
Children can educate themselves with one.
You can have one.
Call and ask for one.
Leave your orders and you'll soon get one.
On a cash basis is the way to do it.
Pay cash and get the benefit.
Everybody's doing it.
Don't get left.
It's worth the trouble.
All you have to do is—walk to the Up-Town GROCER and buy your Groceries.

J. F. MacDONALD,

46 & 48 E. Front Street. 1-16-tf

HOME OIL CO.,

DEALERS IN

Illuminating Oils,

Pratt's Astral, Home Oil, and Electric Oil,
Pratt's Stove Gasoline.

DEPOT—Grant Ave., near 2d St.

P. O. Box, 731.

Clark's Patent Family Oil Can loaned free of charge. 1-19-tf

TRY OUR

QUEEN and NEW ENGLAND BREAD.

HENRY LIEFKE

NO. 27 WEST FRONT STREET.

Educational.

RODMAN SEMINARY,

For Young Ladies and Children, will re-open Wednesday, Sept. 18. A department will be opened for young children, the method of instruction being based upon the Kindergarten system. French and German taught by the Berlitz method. For further particulars, address

MRS. R. G. DINGEE,
20 E. 6th Street, PLAINFIELD. 9-18-1

MISS FAWCETT'S Kindergarten & School,

48 CRAIG PLACE, near Grove St.

In each department elementary branches carefully and thoroughly taught, and every care taken to make early school life attractive. Circulars on application. 1-31-3m

Miss C. S. HELLWIG,

A graduate of the Moscow Gymnase, and possessor of a Golden Medal presented by the Russian Empress to the best scholar, wishes pupils in the German and French Languages, and also Art Painting. Apply for particulars to Miss C. S. HELLWIG, 256 East Front street. 9-19 1y

Mr. T. E HAZELL

TEACHER OF MUSIC.

Instruction given in Singing, Harmony, or upon the Violin. Director of Choral Classes. The art of *Reading Vocal Music* a specialty.

RESIDENCE—18 DUER ST., NORTH PLAINFIELD. 9-16-6m

Coal and Lumber.

A. D. COOK & BRO.,

Lumber and Coal Merchants,

CORNER PARK AVENUE AND RAILROAD,

PLAINFIELD.

All Lumber and Coal UNDER COVER. ALFRED D. COOK. my19tf ROBERT H. COOK

Miscellaneous.

CHAS. SEIBEL,

Furniture and Freight Express.

P. O. Box 75, Plainfield, N. J. All goods shipped in my care will receive prompt attention. my19

RICHARD DAY,

Livery Stables.

24 West Fourth Street. Carriages to meet all trains. All kinds of Turn-outs day or night. Family riding a specialty. Telephone Call 131. Leave orders at A. Titsworth's, No. 22 North ave. my19

Carpenters and Builders.

JOHN T. ODAM,

Plain and Ornamental

SLATE ROOFER and REPAIRER.

Residence, corner Fourth and Sycamore Sts. Yard, near Freight House. P. O. Box 703, Plainfield, N. J.

☞New work warranted for one year. Slating over Shingles. Also, Felt and Gravel Roofing. 6-15-y

R. V. SAUNS,

Carpenter and Builder.

Residence Clinton avenue, near depot, Evans. P. O. Box, 1226. Jobbing attended to. Estimates given cheerfully on all kinds of work. 9-15-tf

PEARSON & GAYLE,

Carpenters and Builders.

RESIDENCE—W. J. Pearson, No. 15 Vine St. E. E. Gayle, No. 703 E. 2d St.

ALL WORK PROMPTLY ATTENDED TO. 9-21-1

C. B. JOHNSON,

CARPENTER and BUILDER.

Office No. 27 Central avenue, PLAINFIELD. Residence, 26 East Second street.

☞JOBBING A SPECIALTY.☜ my19tf

Undertakers.

A. M. RUNYON & SON,

Undertakers and Embalmers

32 Park Avenue. Telephone Call No. 45. Residence, 49 Madison Ave. Telephone Call No. 27 Office of Hillside Cemetery

A. M. Runyon. Elmer A. Runyon. my9

M. E. TERRILL & CO.,

Funeral Directors.

(Successors to Ford & Stiles.) No. 29 East Front street, where may be found a full assortment of Coffins, Caskets, and everything required for funeral arrangements. Embalming a specialty, and satisfaction guaranteed in all cases. Calls will receive immediate attention day or night.

TELEPHONE, No. 44.

E. E. TERRILL—Practical Embalmer, and assistant to the late firm of Ford & Stiles. 6-8-tf Geo. W. COLES.

P. CASEY & SON,

Undertakers.

OFFICE—No. 15 W. Front Street

Residence, No. 26 Third street, corner New, Plainfield, N. J. Everything pertaining to the business always on hand, and lower than any other firm in the State. All calls promptly answered day or night. 6-28-1

J. C. BOYD & CO

INSURANCE AGENTS

No. 6 E. FRONT STREET. my19tf

A. BEL. E. TITSWORTH,

LIFE INSURANCE AGENT

Life Insurance effected in any reliable Company.

20 North Ave., Plainfield, N. J., next Depot. 7-25-

Marketing.

J. W. VANSICKLE,

DEALER IN ALL KINDS OF

Fresh and Salt Meats, Oysters, Clams, etc. Game in season. No. 10 North avenue, Plainfield, N. J. Telephone No. 108. Orders called for and promptly delivered. All bills payable to me. my19

Ask to See Icarian,

The latest and most useful Invention.

For sale only by

Joseph M. Harper,

No. 75 PARK AVENUE,

2d store South of 4th street,) Plainfield, N. J. 6-15-y

E. H. HOLMES,

DEALER IN

COAL.

OFFICE—With Adams Express, 32 North Av
YARD—Madison Avenue, opp. Elevated Railroad Station. 10-7-y

SERMON BY DR. TALMAGE.

TREATMENT OF PARENTS THE SUBJECT OF HIS DISCOURSE.

"A Foolish Son Is the Heaviness of His Mother" the Text—Children Cannot Do Too Much to Honor Godly, Upright Parents.

BROOKLYN, March 16.—The following sermon was preached this morning by Dr. Talmage in the Academy of Music, in which his church is worshiping during the rebuilding of the Brooklyn Tabernacle, and which will continue to be so occupied until that edifice is completed. After expounding a chapter describing Absalom's carriage toward his father David, and the singing of an appropriate hymn, Dr. Talmage announced as his text the words, "A foolish son is the heaviness of his mother."—Prov. x, 1. He said:

PARENTS' SOLICITUDE FOR THEIR CHILDREN.

All parents want their children to turn out well. However poorly father and mother may have done themselves, they want their sons and daughters to do splendidly. Up to forty years of age parents may have ambitions for themselves, after that their chief ambitions are for their children. Some of the old time names indicate this. The name of Abner means "his father's lamp." The name Abigail means "her father's joy." And what a parental delight was Solomon to David, and Samuel to Hannah, and Joseph to Jacob! And the best earthly staff that a father has to lean on is a good son, and the strongest arm a mother has to help her down the steep of years is that of a grateful child. But it is not a rare thing to find people unfilial, and often the parents are themselves to blame. Aged persons sometimes become querulous and snappy, and the children have their hands full with the old folks.

Before entering my profession I was for three months what is called a colporteur. One day in the country districts I stopped at the house of a good, intelligent, genial farmer. The hospitality of such a country house is especially pleasing to me, for I was born in the country. This farmer and his wife were hard working people, but tried to make their home agreeable and attractive. The farmer's father, about sixty-five years of age, and his grandfather, about ninety, were yet alive and with him. Indeed, there were four generations in the house, for the farmer had little children playing about the room.

We gathered at the dining table. After the blessing was asked the farmer put some of the meat upon his plate and courteously passed it to me, when his father of sixty-five years of age cried out to his son, who was at least thirty years of age: "Why do you not pass the meat as you always do, and let us take it off the plate ourselves? you are trying to show off because we have company." Meanwhile his grandfather of ninety sat with his hat on at the table, his face unclean, and his apparel untidy. Still the farmer kept his patience and equipoise, and I never think of him without admiration. He must have had more grace than I ever had.

Because people are old they have no right to be either ungentlemanly or uncanny. There are old people so disagreeable that they have nearly broken up some homes. The young married man with whom the aged one lives stands it because he has been used to it all his life, but the young wife, coming in from another household, can hardly endure it, and sometimes almost cries her eyes out. And when little children gather in the house, they are afraid of the venerable patriarch, who has forgotten that he ever was a child himself, and cannot understand why children should ever want to play "hide and seek," or roll hoop, or fly kite, and he becomes impatient at the sound from the nursery, and shouts with an expenditure of voice that keeps him coughing fifteen minutes afterwards, "Boys! stop that racket!" as though any boy that ever amounted to anything in the world did not begin life by making a racket!

SOME PARENTS ARE NOT WORTHY.

Indeed, there are children who owe nothing to their parents, for those parents have been profligates. My lamented friend, good and Christian and lovely Henry Wilson, vice president of the United States, in early life changed his name. Henry Wilson was not his original name. He dropped his father's name because that father was a drunkard and a disgrace, and the son did not feel called upon to carry such a carcass all his life. While children must always be dutiful, I sympathize with all young people who have disagreeable or unprincipled old folks around the house. Some of us, drawing out of our memories, know that it is possible, after sixty or seventy or eighty or ninety years of age, for the old to be kind and genial; and the grandest adornment of a home is an aged father and an aged mother, if the process of years has mellowed them.

Besides that, if your old parents are hard to get along with now, you must remember there was a time when they had hard work to get along with you. When you were about five or seven or ten or twelve years of age what a time they had with you! If they had kept a written account of your early pranks and misdoings, it would make a whole volume. That time when you gave your little sister a clip; that time when you explored the depths of a jar of sweet things for which you had no permission; that havoc you one day made with your jack knife; that plucking from the orchard of unripe fruit; that day when, instead of being at school, as your parents supposed, you went a-fishing; and many a time did you imperil your young life in places where you had no business to climb or swim or venture. To get you through your first fifteen years with your life and your good morals was a fearful draft upon parental fidelity and endurance.

Indeed, it may be that much of this present physical and mental weakness in your parents may have been a result of your early waywardness. You made such large and sudden drafts upon the bank of their patience that you broke the bank. They were injured in the colt. It is a matter of only common honesty that you pay back to them some of the long suffering which they paid to you. A father said to his son: "Surely no father ever had as bad a boy as I have." "Yes," said the son, "my grandfather had." It is about the same from generation to generation, and parents need to be patient with children, and children dutiful to their parents. Taking it for granted that those who hear me today have had a good parentage, I want to urge upon all the young the fact that the happiness and longevity of parents much depend upon the right behavior of their children, and I can do this no more effectually than by demonstrating the truth of my text, "A foolish son is the heaviness of his mother."

HOME THINGS ARE BEST.

Perhaps some young man astray may be brought back by a thought of how they feel about him at home. A French soldier lay wounded and dying in the hospital at Geneva, Switzerland. His father, at home, seventy years of age, heard of his son's suffering, and started, and took the long journey, and found the hospital; and as he entered the son cried: "O father, I am so glad you have come to see me die." "No," said the father; "you are not going to die; your mother is waiting for you, and I am going to take you home; I have brought you money and everything you need." "No," said the soldier, "they give me here everything that is nice to eat, but I have no appetite, and I must die." Then the father took from his knapsack a loaf of rye bread, such as the plain people of his country ate, and said, "Here is a loaf of bread your mother made, and I am sure you can eat this; she sent it to you." Then the soldier brightened up, and took the bread and ate it, and said, "It is so good, the bread from home, the bread that my mother made!" No wonder that in a few days he had recovered. O young man, wounded in the battle of life, and discouraged, given up by yourself, and given up by others, the old folks at the country fireside have not given you up. I bring you bread from home. It may be plain bread, but it is that bread of which if a man eat he never again shall hunger. Bread from home! Bread from home!

DO NOT STAB THE FAMILY NAME.

Carrying out the idea of my text, I remark that a reckless or dissipated son makes a heavy hearted parent because it hurts the family pride. It is not the given name or the name which you received at the christening that is injured by your prodigality. You cannot hurt your name of John or George or Henry or Mary or Frances or Rachel, because there have been thousands of people, good and bad, having those names, and you cannot improve or depreciate the respectability of those given names. But it is your last name, your family name, that is at your mercy. All who bear that name are bound, before God and man, not to damage its happy significance. You are charged, by all the generations of the past and all the generations to come, to do your share for the protection and the honor and the integrity of that name. You have no right, my young friend, by a bad life to blot the old family Bible containing the story of the marriages and births and deaths of the years gone by, or to cast a blot upon the family Bibles whose records are yet to be opened.

There are in our American city directories names that always suggest commercial dishonesty or libertinism or cruelty or meanness, just because one man or woman bearing that name cursed it forever by miscreancy. Look out how you stab the family name! It is especially dear to your mother. She was not born under that name. She was born under another name, but the years passed on and she came to young womanhood, and she saw some one with whom she could trust her happiness, her life and her immortal destiny; and she took his name, took it while the orange blossoms were filling the air with fragrance, took it with joined hands, took it while the heavens witnessed. She chose it out of all the family names since the world stood, chose it for better or worse, through sickness and through health, by cradles and by graves.

Now, she put off her old family name to take the family name you now wear, and she has done her part to make it an honorable name. How heavy a trouble you put upon her when, by misdeeds, you wrench that name from its high significance! To haul it down from your mother's forehead and trample it in the dust would be criminal. Your father's name may not be a distinguished name, but I hope it stands for something good. It may not be famous, like that of Homer, the father of epic poetry, or Izaak Walton, the father of angling, or Æschylus, the father of tragedy, or Ethelwold, the father of monks, or Herodotus, the father of history, or Thomas Aquinas, the father of moral philosophy, or Abraham, the father of the faithful, but your father has a name in a small circle as precious to him as theirs in a larger circle. Look out how you tarnish it!

Further, the recklessness and dissipation of a young man are a cause of parental distress at a time when the parent is less able to bear it. The vicissitudes of life have left their impression upon those parents. The eye is not as clear as once, nor the hearing as acute, nor the nerves as steady, nor the step as strong, and with the tide of incoming years comes the weight of unfilial behavior. You take your parents at a great disadvantage, for they cannot stand as much as they once could. They have not the elasticity of feeling with which once they could throw off trouble. That shoulder, now somewhat bent, cannot bear as heavy a burden as once it could. At the time when the machinery is getting worn out you put upon it the most terrific strain.

At sixty and seventy years the vitality is not so strong as at thirty or forty. Surely they are descending the down grade of life swiftly enough without your increasing the momentum. They will be gone soon enough without your pushing them away. Call in all the doctors who ever lived since Hippocrates raised medicine from a superstition to a science, and they could not cure the heartbreak of a mother over her ruined boy. There may be, as some suppose, enough herbs on earth, if discovered, to cure all the ailments of the body; but nothing save a leaf from the tree of the heavenly Paradise can cure a wound made by a foolish son who is the heaviness of his mother.

FURTHER SUFFERING SAVED BY DEATH.

Perhaps it is a good thing that cruel treatment by a child abbreviates a parent's life; for what is there desirable in a father's life or a mother's life if its peace is gone? Do you not think death is something beneficent if it stops the mother's heart from aching and her eyes from weeping, and says: "You need not bear the excruciation any longer. Go and sleep. I will put the defense of a marble slab between you and that boy's outrages. Go now where the wicked cease from troubling and the weary are at rest!" At the departure of such mothers let the music be an anthem instead of a dirge. While you and I hear no sound, yet there are at this moment tens of thousands of parental hearts breaking. All care was taken with the boy's schooling, all good counsels given, and the equipment for a sober and earnest and useful life was provided, but it has all gone, and the foolish son has become the heaviness of his mother.

Much of the poignancy of the parental grief arises from the ingratitude of such behavior. What an undertaking it is to conduct a family through the ailments and exposures of early life! Talk about the skill demanded of a sea captain commanding a ship across the ocean! That requires less skill than to navigate a young soul in safety across the infantile and boyhood years. The sicknesses that assault, the temptations that entrap, the anxieties that are excited! Young man, you will never know what your mother has suffered for you. You will never know how your father has been in all their plans, in all their prayers, from the time your first breath was drawn to this moment's respiration. What they could do for your health, what they could do for your happiness, what they could do for your mind, what they could do for your soul, have been absorbing questions. To earn a livelihood for you has not always been an easy thing for your father. By what fatigues of body and what disturbances of mind, and long years of struggle, in which sometimes the losses were greater than the gains, he got bread for you, paying for it in the sweat of his own brow and the red drops of his own heart's blood! He looks older than he ought to look at his years, for it has been work, work, work. Many a time he felt like giving up the battle, but then he looked at your helplessness and the helplessness of the household, and then he nerved himself up anew and said: "By the help of God I will not stop; my children must have home and education and advantages, and a comfortable starting in the world, and I must get a little something ahead, so that if I am taken away these helpless ones will not be turned out on the cold charities of the world." Yes, your father has been a good friend to you. He has never told any one, and he never will tell any one, of the sacrifices he has made for you. And he is ready to keep right on until unto that hand that has been toiling for you all these years shall come the very numbness of death. You cannot afford to break his heart. But you are doing it. Yes, you are. You have driven the dagger clear in up to the hilt.

And your mother—I warrant she has never told you much about the nights when you were down with scarlet fever, or diphtheria, and she slept not a wink, or, falling into drowsiness, your first cry awakened her, and brought the words, "What is it, my dear?" Oh, if the old rocking chair could speak! Oh, if the cradle could only tell its story of years! And when you got better, and were fretful and hard to please, as is usual in convalescence, she kept her patience so well, and was as kind as you were unreasonable and cross. Oh, midnights of motherly watching, how can you keep silence! Speak out and tell that wandering young man the story that he so much needs to hear.

WHAT HAS BECOME OF THE OLD CRADLE?

By the bye, I wonder what has become of our old cradle in which all of us children were rocked! I must ask my sister when I see her next time. We were a large family, and that old cradle was going a good many years. I remember just how it looked. It was old fashioned and had no tapestry. Its two sides and canopy all of plain wood, but there was a great deal of sound sleeping in that cradle, and many aches and pains were soothed by it as it moved to and fro by day and night. Most vividly I remember that the rockers, which came out from under the cradle, were on the top and side very smooth, so smooth that they actually glistened. They must have been worn smooth by a foot that long ago ceased its journey. How tired the foot that pressed it must sometimes have got! But it did not stop for that. It went right on and rocked for Phebe the first, and for De Witt the last. And it was a cradle like that, or perhaps of modern make and richly upholstered, in which your mother rocked you. Can it be that for all that care and devotion you are paying her back with harsh words or neglects or a wicked life? Then I must tell you that you are the "foolish son who is the heaviness of his mother." Better go home and kiss her, and ask her forgiveness. Kiss her on the lips that have so often prayed for you. Kiss her on the forehead that so often ached for you. Kiss her on the eyes that have so often wept over you. Better go right away, for she will be dead before long. And how will you feel then after you realize it is your waywardness that killed her? Romulus made no law against patricide, or the slaying of a father; matricide, or the slaying of a mother, because he considered such crimes impossible, and for six hundred years there was not a crime of that sort in Rome. But then came Lucius Ostius and slew his father, proving the crime possible. Now do you not think that the child who by wrong behavior sends his father to a premature grave is a patricide, or who by misconduct hastens a mother into the tomb is a matricide?

The heaviness of parents over a son's depravity is all the greater because it means spiritual disaster and overthrow. That is the worst thing about it. In the pension regulations a soldier receives for loss of both hands or feet $72. For loss of one hand and one foot $36. For loss of a hand or foot $30. For loss of both eyes $72. But who can calculate the value of a whole man ruined body, mind and soul! How can parents have any happiness about your future destiny, oh young man gone astray? Can such opposite lives as you and they are living come out at the same place? Can holiness and dissipation enter the same gate! Where is the little prayer that was taught you at your mother's knee? Is the God they loved and worshiped your God? It is your soul about which they are most anxious, your soul that shall live after the earth itself shall be girdled with flames, and the flames, dying down, will leave the planet only a live coal, and the live coal shall have become ashes, and then the ashes shall be scattered by the whirlwinds of the Almighty.

RESPECT YOUR PARENTS, THOUGH THEY BE DEAD.

"But," says some young man, "my mother is gone; my behavior will not trouble her any more."

Oh that those lips had language! Life has passed With me but roughly since I heard thee last.

What! Is she dead! How you startle me! Is she dead? Then perhaps you have her picture. Hang it up in your room in the place where you oftenest look. Go and study her features, and while you are looking the past will come back, and you may hear her voice, which is now so still, speak again, saying: "From my heavenly home, my dear boy, I solicit your reformation and salvation. Go to the Christ who pardoned me, and he will pardon you. My heaven will not be complete till I hear of your changing. But I will hear of it right away, for there is joy up here when one sinner repenteth; and oh, if the next news of that kind that comes up here might come up regarding you, oh my child of many tears and anxieties and prayers!

Come, my boy, do you not hear your mother's voice? O my son, my son, would God that I could die for thee! O my son, my son! Young man! what news for heaven would be your conversion. Swifter than telegraphic wire ever carried congratulations to a wedding or a coronation would fly heavenward the news of your deliverance; and whether the one most interested in your salvation were on river bank, or in the temple, or on the battlements, or in the great tower, the message would be instantly received, and before this service is closed angel would cry to angel: "Have you heard the news? Out yonder is a mother who has just heard of her wayward boy's redemption. Another prodigal has got home. The dead is alive again, and the lost is found. Hallelujah! Amen!"

The Daily Life of an Actress.

Girls who long for the adulation, flattery and amusement commonly supposed to be inseparable from life upon the stage can profitably study the words of an actress who has succeeded in making a name for herself. "My life is very uneventful," she says. "It is full of hard and monotonous work. Excitement—yes, at night, when I am before the public! but for the rest of the day—no. At 9 o'clock in the morning I ring for my bouillon. After I have finished it I take a cold bath and then my breakfast. Unless I am due at the theatre for a long, tedious rehearsal of four or five hours, I attend to my correspondence, sorting and answering various letters. After that is finished and my household duties are looked after, I go for my constitutional walk of two or three hours. I eat no luncheon, and when I return from my exercise it is nearly time for my dinner, for I dine at 4:30 o'clock. After this meal is over I have just a little time to rest before the real business of the twenty-four hours begins. I must be at the theatre at 7:30 o'clock sharp. At midnight I am home again, and after supper I go to bed. Now, this is a fair sample of my life. Every hour has its duties."—Toronto Empire.

DEAD BY THE HOTEL DOOR.

Albert Vreeland's Funeral Delayed Because Murder Is Suspected.

MIDLAND, PARK, N. J., March 17.—Coroner Hering, of Westwood, was telegraphed for late at night to come here to take charge of a case of suspected murder. He was compelled to stop the arrangements being made for the burial of Albert Vreeland, a wealthy resident of the western part of Bergen County.

Mr. Vreeland was found in a dying condition early Thursday morning in front of the Midland Park Hotel, kept by Thomas Banta. David Vreeland, a son of the dead man, who was on his way from the town of Wortendyke to Paterson, was the one who discovered his father, then in an unconscious state from which he never rallied.

Banta claimed that Vreeland went to bed all right at his hotel on Wednesday night, and says that his guest must have gotten up in his sleep and walked out of the bedroom window on to a porch roof, whence he must have fallen about 15 feet to the ground, where he was found. Both Vreeland's eyes were blacked and one side of his face badly bruised.

Coroner Hering summoned a constable, swore in a jury and adjourned the inquest until next Saturday afternoon. The family and friends of the dead man, who had come to attend the funeral, were very indignant because of the interuption of the services. The family claim that Mr. Vreeland's death was accidental. Others say he was beaten into unconsciousness and then thrown out of the window.

BOILERS EXPLODE.

Bricks Hurled Through the Side Wall of a Residence.

PITTSBURG, Pa., March 17.—The Howard street pumping station, a part of the Allegheny Water Works system, was completely wrecked by the explosion of a battery of 60 horse power boilers.

A. L. Armstrong, a son of Superintendent Armstrong, of the water works, was in the station at the time and was badly injured, but he managed to get out of the ruins and was found insensible in the street.

The ruins took fire, but the flames were soon extinguished.

Several bricks from the wrecked building were hurled through the side wall of the residence of John Cline, opposite the station, one striking in the room where Mr. and Mrs. Cline were sleeping and setting fire to the building. This also was extinguished without serious loss. The damage is $5,000.

As a result of the explosion the eastern part of Allegheny was without water.

The Giants in the South.

NEW YORK, March 17.—The New York and Boston Baseball Players' League clubs will play in Jacksonville, New Orleans and other cities, and return here about April 6. Keefe did not go on account of his wife's illness, but with Ewing, Brown and Vaughn, Crane and O'Day, will join the others as soon as possible.

KASKINE,
(THE NEW QUININE.)

Stimulates
the Digestion
Calms the
Nerves,
Clears the Mind
Yet Contains
No Arsenic.

A POWERFUL TONIC.
A Specific for Malaria, Rheumatism, Nervous Prostration.

THE MOST SCIENTIFIC AND SUCCESSFUL BLOOD PURIFIER. Superior to quinine.

"After five years suffering from malaria, which nearly destroyed my constitution, having used quinine without permanent benefit I tried Kaskine and got better right away. The malarial symptoms all left me, and health, sleep and strength returned. Henry Knarke, 589 Washington street, New York."

"I had all the symptoms of malarial poisoning; headaches, rheumatic pains, great nervous depression, loss of sleep, indigestion, &c. The old quinine proving useless I tried "the new quinine" and soon got better. W. Goldburg, Bellefontaine, Ohio."

Kaskine can be taken without any special medical advice. $1.00 per bottle, or six bottles for $5. Sold by druggists or sent by mail on receipt of price.

KASKINE CO., 168 Duane St., New York.
5-2-3-eod

FISCHER
ESTABLISHED 1840.
PIANOS
RENOWNED FOR
TONE & DURABILITY
MODERATE PRICES
EASY TERMS, EXCHANGED.
DELIVERED FREE WITHIN 50 MILES OF NEW YORK CITY
Catalogue Mailed on Application.
110 Fifth Ave., cor. 16th Street,
NEW YORK CITY.

NO CIGARETTES SOLD!
But any kind of a SEGAR you desire can be purchased Wholesale and Retail, at
Dobbins' Segar Store, 37 North avenue,
Opposite R. R. Station.
He manufactures them and knows what they contain. TRY THEM.

EDWARD C. MULFORD,
45 North Avenue,
Opposite Station.
REAL ESTATE, INSURANCE.
1-5-y

P. AGNEY,
KINDLING WOOD.
Yard—Mountain Avenue.
P. O. BOX 207. NORTH PLAINFIELD.
Orders attended to promptly in city and Borough.
2-6-tf

At the Crescent Parlor,
[23 North Avenue,
A full line of
CIGARS AND TOBACCO. 11-26-y

Music Hall
Furniture Store,
C
OUR
CHAIRS,
DESKS, ETC., ETC.,
AT
34 W. FRONT ST.,
PLAINFIELD, NEW JERSEY.
POWLISON & JONES.
2-20-y

J. P. LAIRE & CO
HAVE THE LARGEST STOCK OF
STOVES & RANGES
For Spring Trade!
IN THE STATE, AND
PRICES LOWEST.
House Furnishings, all Kinds.
323

HAVE YOUR
PRESCRIPTIONS PREPARED
AT
Miller's Pharmacy.
ONLY THE
PUREST DRUGS USED,
WITH
COMPETENT GRADUATES
TO
COMPOUND THEM.
J. G. MILLER,
No. 10 E. Front St., Plainfield, N. J.
12-17-tf

DICKINSON, Jeweler and Optician,
13 PARK AVENUE, has a fine line of CHECKER CLOCKS, Diamond Rings, Lockets, Fancy Goods, Gold and Silver Watches, Spectacles and Eyeglasses. Sole Agent for Dr. King's Spectacles.
12-14-tf

CHARLES BOOK,
Wine, Lunch and Sample Rooms.
Dealer In
Wines, Liquors and Beers,
Of all kinds and grades,
Nos. 17 & 19 E. SECOND STREET,
PLAINFIELD, N. J. 6-6-y1

Willcox & Gibbs
S. M. CO.
Orders left at
95 E. FRONT STREET,
Will be promptly attended to.
NEEDLES, OIL, &c.
F. A. WEEKS, Agent. 2-22-3m

R. R. FAIRCHILD,
Furniture & Bedding,
21 EAST FRONT STREET.
BABY CARRIAGES!
I now have in stock the largest line of Baby Carriages ever shown in Plainfield; which in style, quality and price I know will suit you. Come and see them before you buy.
4 DOORS BELOW POST OFFICE. 1-11-t

Boots and Shoes,
LOW PRICES.
At G. W. Force's.
FALL AND WINTER GOODS
11 West Front Street.

JOSEPH KREWSON,
(Successor to Tunis J. Corey, to whom reference is made)
-FURNITURE EXPRESS.-
OFFICE—31 WEST FRONT STREET.
Large Jumbo Trucks, and experienced men. Furniture carefully and promptly removed to all parts of the city, or anywhere in the United States, by express or Dutcher. A specialty made in MOVING PIANOS. 2-15-tf

PEERLESS DYES Are the Best.

Higgins' Stage Line

TO RUN OUT ON THE FOLLOWING SCHEDULE—STRICTLY ON TIME:

First trip from Hillside ave. and Broadway—7:40 A. M. to meet 7:58 A. M. train. Route—Hillside ave. and Broadway, Broadway to 9th st.; to Second place; to Crescent ave.; to Park ave.; to Depot.

2d trip	8.15 A. M.	to meet	8.30 A. M.	train.	
3d do	9.10	do	9.30	do	
4th do	10.00	do	10.17	do	
5th do	11 00	do	11.24	do	
6th do	11.45	do	12.05	P.M.	do
7th do	1.45	P. M.	do	2.15 & 2.35	P.M. do
8th do	2.45	do	To the Post Office.		
9th do	3.30	do	meet 3 01	P. M.	train.
10th do	5.00	do	do	5.20	do.
11th do	6.45	do	do	6.07	do
12th do	6.45	do	do	7.05	do

Stage will also leave Plainfield ave. and 7th st., and Rockview and Mercer aves., North Plainfield, according to the above time table, and make same connections.

Stage will make return trips over above routes, leaving Plainfield depot as follows: 8.07, 8.35, 9.37, 10.10, 11.30 A. M. 2.04, 2.30, 3.45 4.34, 5.37, 6.20, P. M.

Horses and Carriages kept expressly for ladies' pleasure and calling purposes. Saddle Horses a specialty, for gentlemen and ladies.

Busses after 7 o'clock in the evening, for private parties, at moderate rates.

M. A. HIGGINS, Proprietor.

STABLES on Sycamore st., bet. 5th and 6th. Telephone Call, 18. 7-5-tf

Railroads.

PENNSYLVANIA RAILROAD.
THE STANDARD RAILWAY OF AMERICA
PROTECTED THROUGHOUT BY THE Interlocking Switch and Block Signal System.

TRAINS FOR THE WEST.

On and after Mch. 2, 1890, trains leave Elizabeth as follows:

9.26 A. M. FAST LINE, with Pullman Vestibule parlor and sleeping cars, dining car from Philadelphia, daily for Pittsburg, Columbus, Cleveland, and St. Louis, daily, except Saturday, for Chicago and Toledo.

7:08 P. M. WESTERN EXPRESS, with Pullman Vestibule sleeping cars and dining car daily for Pittsburg, Chicago, Cincinnati, and St. Louis, daily except Saturday, for Cleveland and Toledo.

8.42 P. M. PACIFIC EXPRESS, with Pullman Vestibule sleeping cars, daily for Pittsburg, Chicago, and Toledo, daily except Saturday, for Cleveland.

For Baltimore, Washington and the South—1 02, 6 56, 7 50, 9 05 A. M.; 1 20 and 9 10 P. M. On Sunday at 1 05, 6 40, 9 05 A. M., 9 10 P. M.

For Philadelphia—1 02, 4 56, 7 50, 9 05, 9 56, 11 37 A. M.; 12 55, 1 20, 3 40, 6 27, 7 40, 9 20 P. M. Sundays at 1 05, 6 59, 9 05, 9 35, 10 4 A. M.; 5 40, 7 47 and 9 39 P. M.

FOR ATLANTIC CITY.

2.24 P. M. (Through parlor car and day coach.) week-days. For Ocean May 1, 1:39 P. M., week-days.

For Trenton—1 02, 4 56, 7 50, 9 05, 9 56, 11 37 A. M.; 12 55, 1 20, 3 54, 6 40, 6 27, 7 40, 9 20 P. M. Sundays at 1 05, 6 59, 9 05, 9 35, 10 41 A. M.; 5 40, 7 47 and 9 39 P. M.

For Lambertville, Phillipsburg and Belvidere via Trenton—7 50 A. M.; 1 20, 3 54 P. M.

For Flemington—7 50 A. M.; 3 54 P. M.

For Bordentown, Burlington and Camden via Trenton—7 50, 9 35, 11 37 A. M. 1 20, 3 54, 6 40, 7 40 P. M. Sundays at 10 41 A. M. and 5 40 P. M.

A full line of tickets are on sale, and sleeping car accommodations can be secured at the ticket office at Elizabeth.

For further information, see time tables to be had at the ticket offices.

CHARLES E. PUGH, General Manager.
J. R. WOOD, Gen. Pass. Agent.

Central Railroad of New Jersey
Station in New York—Foot of Liberty Street.

Time Table in Effect Feb. 10, 1890.

PLAINFIELD AND NEW YORK.

Leave Plainfield 3.37, 5.39, 6.33, 6.39, 6.59, 7.35, 7.55, 7.56, 8.00, 9.15, 9.31, 9.37, 9.39, 10.37, 11.34, a. m., 12.05, 1.07, 1.45, 2.15, 2.25, 3.15, 3.51, 5.17, 5.54, 6.37, 6.54, 7.08, 8.31, 9.10, 10.15, 11.30, p. m. Sunday—3 37, 5.39, 6.01, 8.37, 11.03, a. m., 12.05, 1.34, 3.30, 5.16, 7.01, 7.49, 9.37, 9.39 p. m.

Leave New York from foot of Liberty Street, 4.30, 6, 7, 7.45, 8.45, 9.00, 10.30, 11.30 a. m., 1.00, 2.00, 3.00, 3.45, 4.00, 4.30, 5.00, 5.15, 5.30, 6.00, 6.30, 6.30, 7.00, 7.30, 8, 9.30, 9 15, 10, 11.30, p. m., 12.15 night. Sunday—6, 7, 8.30, 9.00, a. m., 12.00, 1.00, 4.00, 5.00, 6.00, 7.00, 10.00 p. m., 12.15 night.

PLAINFIELD AND NEWARK.

Leave Plainfield 5.39, 6.39, 6.59, 7.35, 8.00, 9 37, 9.39, 10.37, 11.34, a. m., 12.05, 1.07, 1.45, 2.15, 2.25, 3.15, 3.51, 5.17, 5.54, 6.37, 6.54, 7.08, 8.31, 9.10, 10.15, 11.30, p. m. Sunday—3 37, 5.39, 6.01, 8.37, 11.03, a. m., 12.05, 1.34, 3.30, 5.16, 7.01, 7.49, 9.37, 9.39 p. m.

Leave Newark—5.15, 7.10, 7.30, 8.05, 9.12, 10.08, 11.26 a. m., 1.10, 1.55, 2 40, 3.45, 4.34, 5.05, 5.30, 6.05, 6.35, 7.15, 7.55, 9.20, 10.12, 11.26 p. m. Sunday—8.30, 9.16, a. m., 12.05, 1.16, 4.10, 6.42, 7.05, 10.20, p. m.

Passengers for Newark change cars at Elizabeth.

PLAINFIELD AND SOMERVILLE.

Leave Plainfield 6.12, 6.57, 8.57, 10.10, 11.50, a.m., 2.04, 2.30, 3.45, 4.34, 5.20, 5.34, 6.30, 6.38, 7.15, 7.54, 8.20, 9.40, 11.32, 12.49 p. m. Sunday—6.13, 8.13, 10.30 a. m., 2.03, 3.30, 5.14, 6.36, 11.14 p. m.

Leave Somerville 6.00, 6.50, 7.00, 7.38, 7.55, 7.58, 9.05, 10.15, 11.40 a. m., 1.30, 1.56, 3.00, 3.35, 4.30, 5.23 5.05, 6.50, 11.05, p. m. Sunday—8.00, 10.35, 11.58 a. m., 7.05, 8.50, 7.15, 8.00, 8.40, p. m.

PLAINFIELD AND EASTON.

Leave Plainfield 6.12, 6.57, 8.57, a. m., 2.04, 4.34, 5.20, 6.38, p. m. Sunday—8.13, 8.13, a. m., 5.20, 6.38, p. m.

Leave Easton 6.00, 8.00, a. m., 12.30, 4.00, 5.40 p. m. Sundays—7.15, 10.23 a. m., 6.40, 7.00 p. m.

PLAINFIELD AND LAKE HOPATCONG.

Leave Plainfield 9.07, a. m., 5.20, p. m.

WESTWARD CONNECTIONS.

LEAVE PLAINFIELD

6.12, a. m.—For Easton, Allentown, Reading, Harrisburg, Mauch Chunk, Williamsport, Tamaqua, Wilkesbarre and Scranton.

8.07 a. m. for Flemington, Easton, Bangor and Mauch Chunk.

8.37 a. m.—For High Bridge Branch, Easton, Allentown, Reading, Harrisburg, Mauch Chunk, Williamsport, Tamaqua, Manlicoke, Upper Lehigh, Wilkesbarre, Scranton, &c.

10.10 a. m. for Flemington.

2.04, p. m.—For Flemington, Easton, Allentown Reading, Harrisburg, Mauch Chunk, &c.

4.34, p. m.—For Easton, Bangor, Mauch Chunk, Tamaqua, Shamokin, Dutton, Wilkesbarre, Scranton, &c.

5.20, p. m.—For Flemington, High Bridge Branch, Schooley's Mountain, Easton,

6.38, p. m.—For Flemington.

6.38, p. m.—For Easton, Allentown, Mauch Chunk, Reading, Harrisburg, &c. 6.12 a. m. Sundays, for Easton. 8.13 a. m. Sundays, for Easton, Allentown and Mauch Chunk. 5.20 p. m. Sundays, for High Bridge Branch, Easton, Allentown, Mauch Chunk, Tamaqua and Pottsville. 6.38 p. m. Sundays, for Easton, Reading, Harrisburg, &c.

For Atlantic City—At 8.37 a. m., 12.05, 2.15 p. m. Sundays—8.37 a. m.

Long Branch, Ocean Grove, &c.

Leave Plainfield 8.37, 8.00, 10.37, a. m., 12.05, 2.15, 3.51, 5.54 p. m. Sundays—(except Ocean Grove) 8.37, a. m. 5.20 p. m.

For Perth Amboy—8.37, 8.00, 8.00, 10.37, a. m. 12.05, 3.51, 5.17, 5.54 p. m. Sunday—8.37 a. m., 5.20 p. m.

For Freehold—8.37, 8.00, 10.37 a. m. 12.05, 3.51, 5.54 p. m.

BOUND BROOK ROUTE.

Leave Plainfield for Philadelphia, 1.17, 8.13,* 8.30, 8.13, 11.39*, a. m., 2.04*, 2.39*, 4.04, 5.20,* 6.39*; 8.20, p. m. Sundays—1.17, 8.13, 10.34, a. m., 2.39*, 4.04, 5.14*, 6.38 p. m.

For Baltimore and Washington at 1.17, 8.13, 11.39* a. m., 2.47, 4.04, 5.20* p. m. Sundays—1.17, 8.13, a. m., 2.47, 4.04, 5.14* p. m.

RETURNING—LEAVE PHILADELPHIA

Ninth and Green streets, 7.30*, 8.30*, 9 45, 11.10 a.m., 12.05, 1.30, 3.15, 5.15, 6.50, 7.20, 8.45, 10.00 p. m. Sundays—9.00 a. m., 12.00, 3.10, 6.15, 6.40 7.50, 12.00 p. m.

From 24th and Chestnut—8.10, 8.15*, 11.35, a. m., 12.30, 2.35, 4.35, 7.25 p. m. Sundays—8.10, 9.50 a. m., 12.30, 6.35, 6.35, 7.25 p. m.

Leave Trenton, Warren and Market streets, 1.35, 4.15, 6.50*, 8.00,* 9.00*, 10.20 a. m., 12.50 m., 1.35, 2.15, 4.15, 6.35, 6.45, 8.10, 10.00 p. m. Sundays—1.35, 4.15 9 50 a. m., 1.35, 4.00, 6.35, 6.45, 8.15 p. m.

Plainfield passenger by trains marked *, change cars at Bound Brook.

J. H. OLMSTEAD, Gen. Sup't.
H. P. BALDWIN, Gen'l Pass. Agent.

THE PRESS
Alone in Plainfield, has those Elements of Value, Circulation, Character and Public Confidence and Support.

THE DAILY PRESS.

THE PRESS,
Plainfield's Only Daily Newspaper
Read by the People
Who Have Money to Spend With
Those Who Advertise

ESTABLISHED May 10, 1887. PLAINFIELD, N. J., TUESDAY, MARCH 18, 1890. PRICE TWO CENTS

Buy a New Broom.

We will sell this week 25 doz. Brooms, 13c each; value 20c.

1,000 yards left of those remnants of Outing Flannels—just the thing for Children's wear. Price 9c; value 13c.

Our line of Hamburg Embroideries this season surpasses all previous efforts. Qualities the Best and prices the Lowest.

Our show window will give you some idea of the new changes in Matting that have come out this season. Our prices we guarantee lower than all others.

When in the store look through our House Furnishing Department. There are many new things there that will interest you. We call particular attention to our new assortment of fine Glassware.

Special prices on Bleached and Brown Muslins, Table Linen, Toweling, etc.

Van Emburgh & White,

18 WEST FRONT STREET.

CARRIAGES

Of every description in stock or built to order.
Coupes, Cabriolets,
Surries, Depot Wagons,
Buggies, Road Wagons,
Physicians' and Ladies' Phaetons,
AT
RYERSON'S
Carriage, Harness and Horse Goods
EMPORIUM,
33 Somerset Street.
Open until 8 P. M. 1-4-tf

Fresh Garden Seeds,

Choice Clover and Timothy Seed,
Fertilizers, Othello Ranges.
Plumbing, Tinning, Hardware & House Furnishings.
A. M. GRIFFEN
13 East Front Street.
TELEPHONE CALL 6.

A Word With You

ABOUT CARPETS!

Wishing to sustain the reputation we have always enjoyed—that of giving the "Best Goods for the Least Money," we will offer this extraordinary inducement:

Best extra heavy Tapestry Brussels at 65 and 69c; best, all-wool, two-ply Ingrains at 60 and 65c; extra heavy two-ply Ingrains, 40, 45 and 50c; good Ingrains 25c; and we will line them FREE OF CHARGE.

Good Fancy Mattings 12½, 15, 18 and 20c.

The following SPECIALS for a few days: Lot good Crash Toweling, 4c yard; lot Dress and Apron Ginghams 7c., worth 10c; lot Dress Calicoes, 5c, worth 8c. Our 50c Corsets, for a few days, at 39c. Lot of Ladies' Muslin Underwear, 25c per garment, and upward. All the standard brands of Bleached and Unbleached Muslins at Lowest Market Prices.

I. H. BOEHM, 7 West Front St.
6-25-tf

House Numbers

At Collier's, 3 Park Avenue,
WATCHMAKER, JEWELER AND ENGRAVER.
Established, 20 YEARS. N.B.—NO BOTCHING.
1-14-tf

SEVERAL NEW and ELEGANT PIANOS AND ORGANS

JUST RECEIVED, and for sale
VERY CHEAP!
A. Vanderbeek, 33 Park Ave.
9-27-tf

C. K. COMPTON,

Baker, Confectioner and Iced Cream Manufacturer.

Iced Cream in Fancy Form, and Individual Bricks for Teas and Parties.

Plain and Fancy Cake, Charlotte Russe and Macaroons, fresh every day. *MY OWN MAKE.*

Try my Home Made Bread; it will please you; hot at 5 P. M.

If you desire FRESH and PURE CANDY, you can make *NO MISTAKE* in buying my goods.

I manufacture LARGELY, and *GUARANTEE THE QUALITY.*

26 WEST FRONT STREET.
11-18-tf

IT IS NOT QUITE TIME

For us to make our Spring blow-out yet; but we are gradually receiving invoices, and in a few days we shall have everything we have bought for Spring and Summer, which will surpass anything ever seen in Plainfield in the BOOT and SHOE LINE.

DOANE & VAN ARSDALE'S,

22 WEST FRONT ST. THE ONE-PRICE BOOT AND SHOE HOUSE.

$10.00

WILL BUY ONE OF
SEBRING'S FINE SPRING OVER SACKS!
A Splendid Assortment!
PARK AVENUE.
12-6-y

SMYRNA RUGS.

EXCEPTIONAL VALUE, 5 feet long; beautifully colored, at $2 88.

LACE CURTAINS.

95c., $1 05, $1 23, $1 89, $2 25 per pair. Nottingham Lace, 17, 18, 23, 26, 39, 40 and 60 cents yard. Curtain Poles, Brass trimmed, 29, 45 and 75 cents per set. Window Shades, mounted, 35, 48, 50, 55, 60, 65, 75cts., and $1 00. Carpets, Mattings and Oil Cloths.

LEDERER'S, 9 West Front Street.
4-2-y

Where Did You Get That Umbrella?

At A. C. HORTON'S, 5 W. Front St.

He Has Them in all Materials From the Purest Silk Down to the Everlasting Wearing Gloria. He Has Them at all Prices From the Cheaper Natural Woods up to Gold and Silver Handles.

A Great Drive in Winter Underwear
AT HORTON'S,
And Don't You Forget It 10-1-tf

33 PARK AVENUE!

Is the place to buy
Wagons, Sleds, Skates, Tops, and Sporting Goods, also Musical Instruments.
BIRDS MOUNTED TO ORDER.
A. M. VANDERBEEK & CO.
12-6-y

BEFORE BUYING ELSEWHERE, CALL AT THE EMPORIUM,

For FANCY GOODS and NOTIONS. All goods warranted as represented, and money always returned for goods not perfectly satisfactory.

Everything at the Lowest New York Prices!

Call and see for yourselves that we mean business at

SHERMAN & BECKER'S, 73 Park Ave., cor. 4th St.
12-6-y

EVERYTHING FOR THE GARDEN.

Landreth's Garden Seeds. Peter Henderson's Flower Seeds.
Fertilizers for Lawn and Garden. Lawn, Grass, Timothy and Clover Seed.
Hoes, Rakes, Spades and Forks. Gasoline Stoves.
TELEPHONE 126. PIERSON HARDWARE CO., 42 W. Front St. 12-6-t

GAVETT'S,

15 E. FRONT STREET.
NEW AND LATEST NOVELTIES IN
ARTISTIC LAMPS, FANCY CHINA,
BISCUIT JARS, FIGURES,
VASES, GIFT CUPS, Etc.
10-25-tf

CRUSHED TO DEATH

Over Thirty Firemen Plunged Into a Burning Building.

THIRTEEN TAKEN OUT DEAD.

A Number of Persons Injured So Severely that They Will Die.

The Limbs of Men Seen Writhing While the Trunks to Which They Belonged Were Buried from Sight—Carrying the Bodies from the Ruins—Noble Work of Rescuers.

INDIANAPOLIS, Ind., March 18.—Last evening fire from the furnace in the basement of the large publishing establishment of the Bowen-Merrill Company reached some paper, and in an instant the flames were carried by the elevator shaft to the fourth story. The building, a fine stone and iron structure fronting on Washington street, was stored with books and stationery of all kinds. This large stock was consumed and the building wrecked.

At 5:30 o'clock this loss of more than $150,000 on building and stock was followed by the falling in of the roof, which carried down more than twenty persons, including those who were working on the various floors. The fire at this hour had been driven to a corner between the ceiling of the fourth story and the cornice. Parts of the fire companies were on the roof working their way down to the fire. The roof seemed sound and the walls substantial, but suddenly the walls yielded.

A man threw up his arms and sank into the seething ruins below. Another man dropped and the whole rear roof, with 15 men on it, fell on the top floor where the fire was raging. Four men were on the upper floor under the roof. These were crushed beneath the grinding timbers and all the men hurled through the falling floor beneath, which gave way beneath the weight of the mass. One of the firemen on the top of the adjoining building ran to the front of the building and shouted to those below:

"For God's sake throw water into the upper windows. Twenty men are buried there!"

A Dreadful Scene.

Instantly ambulances were telephoned for, and presently the crowd below moaned under the portentious developments. The scene on the heap of debris immediately after the collapse was pitiable and dreadful beyond all power of description. The limbs of men here and there were seen writhing, while the trunks to which they belonged were buried out of sight. A ladder lay across the three men and was weighted down by tons of brick and timber. Another poor fellow, who was beyond all pain lay close beside his fellows, a shapeless and mangled mass. The ladder lay across the stomach of one man, who was screaming with agony, another man with a broken arm and a twisted body lay next to him.

As fast as willing hands could hurl away the bricks the weight was removed, but the ladder was too firmly held to yield. The man with the broken arm was dragged free and carried away. Under him, mute but breathing, appeared the upturned face of a poor fellow not seen before. The mortar and dust were cleaned from his lips, but he was buried so deeply that no immediate help could come to him. On all sides blackened and bleeding faces, distorted with agony of death urged the crowd who scaled the heap to assist them to redouble their efforts. The debris had fallen so that it lay with a valley-shaped surface, and this made the available space for work very small.

Discovering New Victims.

There was no place to deposit the materials dug from the bottom of the valley, except to throw them upon the sides of the depression from which they continually rolled down toward the center again. All the work of relief was thus carried on with great difficulty. One by one the men nearest the surface were extricated, but as the workers went down further they discovered new victims and the horror steadly grew. The forward part of the building still stood high and burning fiercely and threatened every moment to fall down and bury the brave rescuers, but they gave no heed to the peril. On either side the walls towered and seemed ready to fall, but there was no time to think of them. As fast as the men at work became exhausted, others stood ready and anxious to fill their places, so there was not a moment of delay in the labor of relief.

Every movement was filled with awful suspense, for all were thinking of friends who lay buried beneath them. Names which men inquired after were passed hurriedly from lip to lip, and people bent down to scan closely the blackened and scarred faces. Persons who had friends among the firemen, or among citizens who were supposed to have been in or near the fatal walls, became frantic as the day passed and they could get no word.

As the wounded were carried out of the ruins they were met with embraces and tears of joy, but when the still, broken forms were borne away, motionless and limp, then it was when the full sadness and horror of the calamity came upon the waiting crowd.

The Dead.

So far as they have been identified the dead are as follows:

Thomas Black, Andrew O. Cherry, superintendent of the fire alarm system: Peter Dougherty, George Faulkner, Ulysses Glazier, George Glenn, William Hinesley, Albert Huffman, William Huffman, Richard Lowery, Espey Stormer, George Stein, Henry Woodruff.

Big Damages Against a Newspaper.

BROOKLYN, March 18.—Ex-Assemblyman Daniel W. Talmadge has obtained a verdict of $20,000 damages against the New York World for libel.

FORCED INTO MARRIAGE.

A Brother-in-Law Draws a Pistol On an Unwilling Bridegroom.

KEYPORT, N. J., March 18.—William A. Paling was married to Miss Adelia Sacharat at the point of a pistol manipulated by the young lady's brother-in-law, named Moulton. Moulton found Paling in his sister-in-law's company and chased him down the street to Paling's house, where he informed the young man, who was scantily attired, that if he did not return at once, dressed as he was, to the Moulton residence and marry Miss Sacharat, he could expect to be punctured with pistol balls.

Paling begged for his clothes, but Moulton was obdurate, and forced Paling at the point of a revolver to march through the streets in his semi-attire to the girl's house. A minister was sent for and the two were at once married.

Both parties are well known in Keyport and are wealthy.

DRAWING TO A CLOSE.

The Pan-American Congress Will Adjourn Within Thirty Days.

WASHINGTON, March 18.—The work of the Pan American Congress has so far progressed that adjournment is confidently expected within the next thirty days. Arrangements are being perfected for the trip through the south, which will end the official hospitalities of the United States to the delegates.

Senor Mendonca, of Brazil, one of the members of a committee appointed to devise and report a plan for expressing the grateful appreciation by the visiting delegates of the courtesies and hospitality extended by the U. S. Government and the delegates from the U. S. will submit to his colleagues his ideas on the subject. He will propose that the delegates from Central and South America inaugurate a movement for the erection in the City of Washington as a gift to the people of the United States, of a monument to commemorate the gathering of the first congress of all the nations on the Western Hemisphere.

The Old Indian's Record.

SAN FRANCISCO, March 18.—There is no record of the birth of the Indian "Old Gabriel," who died at the county hospital, but when the Franciscan missionaries came to California more than a century ago "Old Gabriel" was a grandfather and, as far as can be learned by tradition, it is believed he was born about the year 1740 and had reached the age of 150 years at the time of his death. Gabriel never used liquor or tobacco and led a peaceable life. He had children and grandchildren by the score, but outlived them all and no direct descendants survive him.

Along the Mississippi.

VICKSBURG, March 17.—Assistant Engineer Thompson, who arrived at the crevasse last evening, said that no crevasse at any point along the line of the fifth levee district could occasion such serious results as the one at Raleigh. The steamboat Osceola, which took Capt. Willard Young, of the United States Engineers, to Greenville Saturday night, arrived last evening with a large quantity of material to be used in holding the ends of the levee and to prevent further caving and enlargement.

A Finish Fight Postponed

BLOOMINGTON, Ill, March 18.—The finish fight between "Billy" Myer and "Jack" Hopper, of New York, arranged for May 1 at Fort Worth, Texas, has been postponed to a date subsequent to Nov. 7, the date of Myer's finish fight with Andy Bowen before the West End Athletic Club, at New Orleans, La. This was done at Myer's request, the Streator lad fearing that some accident might possibly prevent his meeting the New Orleans light-weight.

Danger of Another Landslide.

TROY, N. Y., March 18.—There is great danger of another and greater landslide at the point where Saturday's occurred here, in which three people were killed. A new opening in Warren's Hill has been discovered. The bank is 200 feet high, and is cracked for 150 feet in length along its crest. Should it fall, it will do great damage. Residents in the vicinity have been warned to move. Some have gone, but others remain.

Another Fight Arranged.

SAN FRANCISCO, March 18.—Danny Needham, the St. Paul welter weight, who recently fought Patsy Kerrigan, of Boston, in the California Athletic Club auditorium, has accepted Coast Champion Billy Mahans' challenge and has deposited $500 with the sporting editor of a morning paper in this city. The match will probably be made by some club here in a day or so with a large bet on the side.

Old Soldiers Will Relieve Her Distress.

MEMPHIS, Tenn., March 18.—It was discovered here last evening that a widow named Payne, living at No. 204 Washington street with her widowed daughter in dire distress, was a sister of the famous Federal General, "Fighting" Joe Hooker. A movement is on foot to raise funds to relieve the family's distress, which will be contributed to by old soldiers of both armies.

A Popular Bank Officer Dead.

KINGSTON, N. Y., March 18.—William H. Finch, late cashier of the Ulster County National Bank, and who had been connected with several local banks in various capacities since 1863, died last evening of consumption, at the age of 45 years. He was one of the best known and most popular citizens of Kingston.

The Situation at New Orleans.

NEW ORLEANS, La., March 18.—The temporary levee erected along the river front will keep the streets clear of river water. No further disasters are reported. The Nita crevasse has checked business on the Mississippi Valley Railroad, as no trains are able to pass over the flooded portion of the track.

WASHINGTON TOPICS

The Tariff Bill Finished and Ready to Report.

REDUCTION IN SUGAR DUTIES.

It Will Decrease the Revenue About Thirty Millions.

The House Committee Discusses the World's Fair Bill—A Troublesome Section—Secretary Tracy Taken from the Despatch—Depression in Agricultural Interests—League Island's Future.

WASHINGTON, March 18.—The House Committee on Ways and Means labored for four hours with the sugar schedule. Major McKinley contended for a reduction of about 50 per cent., Mr. McKenna of California desired the duty increased, while Messrs. Burrows, Gear and La Folette fought to make it free absolutely.

A compromise was finally reached, reducing the duty on grades up to and including grade 16 to 35 per cent. ad valorem, and over that grade 40 per cent. ad valorem. The average reduction is about 60 per cent. The 40 per cent. rate was fixed in order to provide sufficient protection for the refiners. It gives them an advantage of about two-tenths of a cent.

It is estimated that if this schedule becomes a law the revenue will be decreased by from thirty millions to thirty-five millions of dollars per year. The tariff bill complete will probably be reported to the full committee tomorrow. It will be presented to the House in all probability two days later.

THE WORLD'S FAIR.

The House Committee Discusses the Troublesome Sections of the Bill.

WASHINGTON, March 18.—With the exception of one section, the World's Fair bill is ready to report to the House. This section, however, is not in a fair way to be disposed of easily. It concerns the financial plan on which the Fair is to be conducted, and it caused a long controversy at a meeting of the committee. Chairman Candler and Messrs. Hitt and Springer of Illinois; Belden and Flower of New York and Hatch, of Missouri, considered the troublesome section, but it soon became obvious that the committee could come to no agreement on it, and it was passed over for the present.

The eighth section, which provides for the time of holding the Fair, leaving blank the date, was also the cause of some discussion. Mr. Candler offered an amendment providing that a Quadri-Centennial celebration be held on Oct. 12, 1892, and the Fair the following year. Messrs. Hitt and Springer, Chicago's representatives, declined to vote on this amendment, and it was voted down; Messrs. Belden, Hatch and Flower in the negative and Mr Candler in the affirmative. Another amendment fixing the time of holding the Fair from April 30 to October 20, 1892, was offered and carried. An adjournment was then taken without action on the fifth section.

Depression in Agricultural Interests.

WASHINGTON, March 18.—Mr. Voorhees offered a preamble and resolution in the Senate reciting the great depression under which agricultural interests are laboring, and resolving that it is the "highest duty of Congress in the present crisis to lay aside all discussion and consideration of mere party issues, and to give prompt and immediate attention to the preparation and adoption of such measures as are required for the relief of the farmers and other over-taxed and underpaid laborers of the United States." Mr. Voorhees gave notice that he would speak on the resolution to-morrow, and would suggest the remedy for existing evils.

Clerk Jones' Body Recovered.

WASHINGTON, D. C., March 18.—The body of a white man was cast up by the tide on the bank of the eastern branch of the Potomac Sunday afternoon. It was badly decomposed but it has been identified to the satisfaction of the police as the remains of Benjamin A. Jones, the paymaster's clerk of the marine corps who disappeared in December last. Jones went away Christmas night. His wife received a letter the next morning saying that he would never return. His hat was found in the river on the day following. An examination of Jones' accounts developed a shortage of $3,600.

League Island's Future.

WASHINGTON, March 18.—Congressman Harmer introduced his bill in the House directing that League Island be opened as a construction navy yard for the building and repairing of ships. The bill was accompanied by a long and interesting history of the station and a recital of its many advantages as a fresh water station.

A Young Girl Commits Suicide.

HARRISBURG, Pa., March 18.—A young girl named Ella Coble committed suicide at Steelton. She was melancholy on account of her betrayal by a man whose name she gives in a pathetic letter to her parents.

Found His Body in the River.

OWEGO, N. Y., March 18.—The body of J. J. Vankleek, who disappeared from here March 11, was found last night in the river. There were no evidences of foul play.

Eloped With a Blacksmith's Daughter.

NEWARK, N. J., March 18.—John Mishler, a teamster, and Martha Ann Bogart, the daughter of a blacksmith, eloped from Hoboken and were married. Mishler earns $6 a week.

THE DAILY PRESS

IS AN EVENING EDITION OF THE WEEKLY CONSTITUTIONALIST AND IS ISSUED AT No. 3 NORTH AVENUE, EVERY DAY—EXCEPTING SUNDAYS AND HOLIDAYS—AT FIVE O'CLOCK IN THE AFTERNOON; SENT THROUGH THE POST OFFICE AT $5.00 A YEAR, OR DELIVERED BY CARRIER AT 10 CENTS A WEEK.

IT IS DEVOTED, LOCALLY, TO THE INTERESTS OF THE CITY OF PLAINFIELD, ITS SUBURBS AND ITS NEIGHBORING TOWNS; AND, POLITICALLY, TO THE ADVANCEMENT OF "THE GREATEST GOOD TO THE GREATEST NUMBER."

CORRESPONDENCE SOLICITED ON ALL MATTERS OF PUBLIC CONCERN, BUT PUBLISHED ONLY WHEN ACCOMPANIED BY THE NAME OF THE WRITER, IN CONFIDENCE, AS ENDORSING THE TRUTH AND HONEST INTENT OF THE COMMUNICATION.

ADVERTISING RATES MADE KNOWN ON APPLICATION AT THIS OFFICE. NOTES OF CHURCH ENTERTAINMENTS, FAIRS, SOCIABLES, LECTURES, CARDS OF THANKS, LODGE RESOLUTIONS, ETC., INSERTED FREE OR NOT, AS CHARITY OR JUSTICE MAY DEMAND.

W. L. AND A. L. FORCE, - PUBLISHERS AND PROPRIETORS.

J. A. DEMAREST. - - MANAGING EDITOR.

DOING BUSINESS WITHOUT ADVERTISING IS LIKE WINKING IN THE DARK, YOU KNOW WHAT YOU ARE DOING, BUT NOBODY ELSE DOES.

DEATHS.

JENKINS—In this city, suddenly, March 16, J. Newton Jenkins, aged 48 years.
Funeral services from his late residence, 41 East 6th street, Wednesday, March 19, at 11 A. M. 2E

WANTS AND OFFERS.

Advertisements under this heading, one cent for each word each insertion.

FOR SALE—12 young good laying hens. 76 East Front street. 3-18-tf

WANTED—Jobbing at painting, glazing, kalsomining and roof painting. Address Isaac Kennedy, 2 Stiger Lane. 3-18-tf

WANTED—A young man, about 18 years of age one having some knowledge of the grocery business. Must give satisfactory references. Address "Grocer," PRESS office. 3-18 2

TO LET—A two story frame house at New Market. Rent $6 per month. Inquire at PRESS office. 3-15-2

BOY wanted to learn plumber's trade. Apply at Chas. F. Denckiau's, No. 2 Madison ave.

50 ACRE gentleman's residence, fully equipped with farmers' implements, complete; within 6 minutes walk of Fanwood station. E. C. Mulford, Broker. 3-18-tf

TO LET—Furnished, or unfurnished, my house with eleven rooms, and modern improvements; fine shade and fruit trees; rent to good parties reasonable. Cornelia Ferry, 183 E. 2d street. 3-18-2

FOR SALE at a bargain—a fine new 10 inch Stewart banjo. May be seen at 78 Duer street. Address T. E. Hazell. 3 15a18

TRUCK, Platform springs, for sale cheap Address M. C., PRESS office. 3-17 tf

FOR SALE—For 10 days only, the beautiful lot, with improvements, corner West 7th street and Arlington avenue, lately known as the Arnold estate; price $8,000. Apply to E. C. Mulford, Broker. 3-14-tf

FOR SALE—One new top grocery wagon, with pole and shafts; one Germantown; one set double harness, new; one set single harness; one grey road mare, 6 years old, sound and kind; one Brunswick & Balke billiard table. The above can be seen at 17 E. 2d street. Charles Bock. 3-14-6

SEVERAL fine offices for rent in Chautauqua building. Call at 33 Park ave. A. Vanderbeek. 3 10-tf

ELEGANT offices to rent in Love building cor. North avenue and Peace street. Enquire in store. 3 4 tf

AN ice box for keg beer, for sale, cheap, at No. 17 Park ave. 2-26-tf

TO LET—192 West Front street, 7-room house, in good order; 3 minutes from Grant avenue station. 2-26-tf

TO LET—to a small family, three rooms on second floor, and use of kitchen on first floor, together with half of garden. Location, Duer street. Apply at PRESS office. 2-8-tf

FURNITURE STORED. Low rates; clean, separate rooms. C. Frank French, 69 Somerset street. 2-4-tf

ALL LADIES wishing a thorough knowledge and education in Millinery and Dress Cutting, can have the opportunity on easy terms and at convenient hours. MRS. L. ADAMS, No. 5 East Front street, opposite Park ave. 9-12-6m

WANTED—Work cleaning Vaults and Cesspools. Satisfaction guaranteed. City Odorless Excavating Works, 206 Broadway. Mrs. David Jones, Proprietor. No connection with JONES & Co. 8-11-tf

STREET SPRINKLING business for sale, with the privilege of drawing water from the raceway. For full particulars apply to P. M. French, city. 2-6-mo

M. H. A.

MUSIC HALL,
MONDAY, MARCH 24.

The great Lyceum Theatre success, under the direction of DANIEL FROHMAN, Manager Lyceum Theatre, N. Y., entitled

"SWEET LAVENDER,"

From the pen of A. W. PINERO. The grandest triumph in Comedy the stage has known for years. 720 performances at Terry's Theatre, London; one year at the Lyceum Theatre, New York; the one conspicuous hit in Chicago, Boston, Philadelphia, Washington, Baltimore.
PRICES—35c., 50c., 75c, and $1.00.
Seats on sale Wednesday. 3-18 td

Memorial Detail—Winfield Scott Post, No. 73, G. A. R.

Dep't of New Jersey. Plainfield, March 17, 1890.

General Order No. 2:—Comrades, once more we are called upon to mourn the loss of a comrade. You are fraternally invited to meet at Post Headquarters Wednesday morning, at 10 o'clock, for the purpose of attending the funeral of comrade J. Newton Jenkins. Uniform hats, white gloves and dark clothing.
Official: By command
CHAS. B. STEPHENS,
S. V. and Acting Com'dr.
John E. Stewart, Adj't. 3-17-2

BRICK! BRICK!
100,000 BRICK FOR SALE.

Parties in need of brick would do well to call at **A. L. Jimerson's Yard**, at Netherwood, before purchasing elsewhere, as he has best quality, and is closing out the stock on hand. 3-13-w

RIDING LESSONS.

Ladies and Children. Experienced Lady Teacher. References and terms, address
BOX 314, WESTFIELD, N. J.
3-16-w

A B C T

A BIG CARPET TRADE!

EDSALL, of No. 20 W. Front street, says his carpet trade thus far this season is almost thribble that of last year; notwithstanding the large quantities sold, he has an immense stock yet to select from. The reason we sell at such extremely low prices is because of the large quantities disposed of. Low prices, the best goods, and the most desirable styles does the business.

Our new Spring Dress Goods are now ready for inspection. If you want to get the latest styles and the best goods at the lowest prices, you will find them in our large assortment.

New Kid Gloves, new Corsets, new Laces, new Hamburg Edgings, new Ribbons, new Fast-Black Hosiery—in fact, New Everything. Indeed, we have never offered a more complete and desirable line of goods than now.

We are showing over 30 different styles of new Mattings, from 12½c up. Curtain poles in ash, cherry, walnut, antique oak, ebony and brass, sizes 1¼ and 2in. in stock—a fine assortment. Prices the lowest. You can save money and get the best goods at EDSALL'S.

A B C T

PACKER'S FURNITURE EMPORIUM.

Large Assortment. Reliable Goods. Low Prices.
Making, Upholstering and Repairing a Specialty.
This is the time to have your SPECIAL WORK DONE PROMPTLY.
Nos. 23, 25, 27 and 29 PARK AVE.,
PLAINFIELD, N. J. 1-8-tf

SEA FOOD.

I desire to inform my customers and the public generally, that on or about APRIL 1, I shall remove my business from No. 17 West Front street, to No. 42 West Second Street, near Madison avenue, where I shall be pleased to serve you with SEA FOOD.

Yours Respectfully,
D. W. ROGERS.
3-13-tf

SPECIAL!

One lot CORSETS at 39 cents; good value at 75 cents.
One lot CHILDREN'S UNDER WAISTS at 25 cents—worth 50 cents.
One lot LADIES' WHITE APRONS at 18 cents—worth 25 cents.
The above are exceptionally GOOD BARGAINS. Don't fail to see them!!
A full line of CARPETS, OIL CLOTHS and MATTINGS at the LOWEST PRICES, at

POPE'S,
Corner FRONT and SOMERSET STS. 11-13-y

Continuation of Low Prices

At which WALL PAPER is sold at
The Plainfield Wall Paper Ware House, 67 North Ave.
IT will pay to visit the store and inspect goods, even if not intending an immediate purchase.
Fine line of ARTIST MATERIALS and STATIONERY.
EDWARD LOVE, Prop'r.
Agent for CHILTON MIXED PAINTS. Best on the Market. 1-6-tf

PEARS' SOAP sold at ACTUAL COST

Would be dearer than REYNOLDS' TRANSPARENT SOAP. For example, we sell a cake of clear, perfumed soap for 10 cts., twelve for $1.00 (about 8c. each). Every cake warranted to wear "to nothing" without crumbling.
For those who prefer an opaque soap we have a PALM SOAP superior to any we have ever before handled.
Our Soaps are made wholly from Vegetable Oils, a fact appreciated by all who use them, that is, by the best people in Plainfield.

---- REYNOLDS' PHARMACY. ----

Park and North Avenues. Established 1868.

IF EXTENSIVE VARIETY,
Latest Designs, Lowest Prices,
Is of any object when selecting
WALL PAPER,
Then you should not fail to call at the store of
A. D. VAN SCIVER, 47 NORTH AVE.,
Opposite Depot.— —Plainfield, N. J.
N. B.—ALL BRANCHES OF PAINTING A SPECIALTY.

COAL LUMBER
And
Builders Supplies
LOOMIS & RICE
49 B'DWAY

BY THE WAY.

—Oh! for a Y. M. C. A. building.

—Classes in Mechanical Drawing meet at the Y. M. C. A. rooms to-night.

—It is said that snow fell to the depth of about nine inches, at Easton, Pa., on Sunday.

—The cold weather of the past few nights has not even frozen over the water in Tier's Lake.

—THE PRESS is now regularly on sale at Mr. Jos. M. Harper's stationery store on Park avenue.

—Officers of the Fraternal Circle were elected and installed last evening. The list will appear to-morrow.

—The street commmissioner yesterday filled in some of the low spots on Peace street with crushed stone.

—Care should be taken in building fires in stoves and ranges this windy weather. A fire once well under way, is hard to control.

—There will be a prayer meeting under the auspices of the Band of Gospel Workers at Mrs. J. Voehl's No. 64 Somerset street, this evening.

—The Sunday School Teachers' Union meeting will be held this evening, at Vincent chapel, at 8 o'clock. Dr. Doherty will teach the lesson.

—At the recent election held in North Plainfield township, the cover of the ballot box in the first district was during the evening used for a spittoon.

—Richard Stockton, this morning, dislocated his right shoulder wrestling. The unfortunate lad was taken to Dr. Endicott's office, where the bones were set.

—The mail carriers who go by conveyance through Washington Valley have had a hard time of it the present Winter owing to the bad condition of the roads and rainy weather.

—The business meeting and sociable of the "Women's Society for Christian Work" of the Seventh Day Baptist church, appointed for to-morrow, has been postponed until further notice.

—According to the township report just published, there is but one delinquent taxpayer in Fanwood Township for the year 1882, and the amount of tax due for that year is but 45 cents.

—The Crescents lost two games in the Central Bowling League, at Elizabeth, last evening, and the Mondays and Somersets each won one at Westfield. The complete scores will be published to-morrow.

—It is reported that while Officer Lynch was attending to some duties "up stairs," at the station house, at noon, yesterday, a prisoner scaled the board fence surrounding the yard, and made good his escape.

—Members of Plainfield Council, No. 711, Royal Arcanum, are requested to attend a special meeting, called for this evening at eight o'clock, so as to arrange for attending the funeral of the late J. Newton Jenkins.

—Officer Lynch found Andrew Ryan wandering along the railroad track near the freight house yesterday afternoon, and in order to save the man's life he took him into custody. This morning Judge Codington fined him $15.

—The very complete and thoroughly interesting report of last evening's Council meeting in this issue, is the cause of much other local matter being laid over until to-morrow, and is also an excuse for the delayed hour of today's publication.

—At the auction sale of the real estate of L. A. Rheaume, this afternoon, the coal yard on Broadway and four dwelling houses on East Fourth street, were sold to Mr. Nelson Runyon for $6,500 above the mortgage of $12,000, now on the property, and over the wife's dower right in the equity.

PARTICULAR MENTION.

Messrs Jackson and Codington, of this city have been re-appointed township counsel for Piscataway township.

Mr. Fred Lucas of Poughkeepsie gladdened the hearts of his many friends in this city yesterday, by a flying visit.

Mrs. J. M. Whitfield and family of Tenth street, will reside in New York for the future. They will probably leave for their New York home next week.

Mr. and Mrs. Norrie of No. 183 Arlington avenue, celebrated the tenth anniversary of their marriage by holding a tin wedding, at their residence, last evening.

It is stated that the late Dr. Burlingham whose wife was buried from the First Bapbist church this afternoon at three o'clock, died just four years ago yesterday, on March 17.

Mr. and Mrs. Adelbert Vail of West Gourth street, are receiving the congratulations of their friends over the arrival of a daughter. The little one first saw the light of day on Saturday morning last.

At the morning service in the M. E. church, on Sunday, the Rev. C. B. Mitchell in alluding to the death of the late J. Newton Jenkins, a member of the church, stated that since his pastorate here, Mr. Jenkin's pew had never before been vacant on a Sunday.

Margaret, daughter of Dairyman McIntosh, will be married this evening at Gen'l Schwenk's Holly Grove farm, to Mr. Herman Pulver, of Lyons, N. Y. A South Plainfield clergyman will officiate. The groom's wedding present was an elegant gold watch and chain.

Mr. J. Lewis Reichard, of Easton, Pa., who is interested as a claimant against the Rheaume estate in this city, was in Plainfield yesterday, consulting legal advice with reference to his claim. Mr. Reichard, however, did not get much encouragement, and he returned home on an evening train.

COUNCILMAN ROBERTS DESERTS "THE BIG 6."

He Was Open to Conviction, and Mr. Hering Wins the Fight.

A MEMORABLE MIDNIGHT COMMON COUNCIL MEETING.

Public Spirit, Personal Sincerity and Partisan Zeal Contrasted—An Earnest Discussion as to the Sacredness of Business Obligations—A New Scheme to Oust the Democratic Water Committee Appointed by the Chair and to Put in Power a Water Board of Republican Complexion.

Engineer Rudolph Hering will continue to supervise the construction of Plainfield's water works. The proposition to cancel his contract with the city was defeated by a vote of one majority. The ballot revealed Councilman Roberts back in the Grand Old Party traces, and the sudden pronounced Republicanism of his wavering vote prevented the victory which had been promised to Councilman Hetfield's resolution to oust Mr. Hering from his position.

Those who voted for the resolution were five—Councilmen Gallup, Hetfield, Moffett, Smith and Spangenberg. Against the resolution there were six—Councilmen Dunham, Jenkins, Johnson, Newhall, Roberts and Rushmore.

The meeting of the Council lasted till nearly midnight. It was attended by a large number of as representative citizens as have ever assembled in the Council chamber. Not a member of the Councilmanic Board was absent. From the outeet very interesting proceedings were expected, and after City Clerk Coward had read the minutes of the last meeting and Mr. Newhall had introduced a resolution that the rules be suspended, that the resolution having for its object Mr. Hering's removal be taken up, and that after the Councilmen had spoken on the subject the citizens be given a chance to have their say, the interesting proceedings began.

Mr. Hetfield thought that the citizens should be heard before the Councilmen. The citizens were present to give their views, that the Councilmen might vote in accordance with them.

Mr. Newhall held that the citizens ought not to be put to the embarrassment of speaking on the subject before the Councilmen had fully ventilated and explained the matter.

Mr. Hetfield urged that the citizens were to enlighten the Councilmen. Discussion was prolonged, but Mr. Hetfield failed to secure the passage of an amendment that the citizens speak first, and the original resolution prevailed.

When Mr. Hetfield's famous resolution was again before the Council there was a span of silence; then Mr. Newhall arose and opened the debate.

He had expected—he said—that the movers of such a resolution as this would take the floor and explain their reasons for offering it for passage. The Council and the citizens ought to be fully informed as to the nature of the charges brought against the engineer whose contract was to be cancelled. Going into the history of the entire water works question, Mr. Newhall showed that Mr. Hering had not been chosen to take charge of the construction until after most rigid examination the old Water Committee had satisfied itself that no better man, no better engineer, could be procured. The new Water Committee had come into power evidently prepared to block from its conception the Hering contract. A resolution similar to the present one had been prepared by Mr. Hetfield at a former meeting. When it was learned that the Mayor had signed the contract the resolution was laid aside. The resolution under discussion had been offered at the last meeting with the statement that its passage was justifiable because of Mr. Hering's incompetency, because of his lack of the experience necessary to fit him for being a competent supervising engineer, because of Mr. Hering's having neglected his duty in not being present in Plainfield so much as he ought, attending to the work of which he had charge, because of his incorrect statements to Council in his last report, because of extravagance and exorbitant fees. The burden of proof was on the indorsers of the resolution; they must prove the truth of their claims; they must prove the existence of every claim.

Mr. Newhall believed that the charges made against Mr. Hering were entirely unwarranted, and he was prepared to contradict anything which might be presented in support of them, but at present he would content himself with one or two brief explanations concerning matters which seemed to have been misunderstood. Regarding the alleged extravagancy of the contract with Mr Hering, he would say that the impression which had obtained in some quarters that Mr. Hering first made a proposition charging from $10,000 to $15,000 and that he subsequently reduced this price to $5,500 was without foundation in fact. The first and only proposition made by Mr. Hering was that he should receive three per cent. of the actual cost of the water works, this to include all preliminary work, or $5,500 for the works completed, with extra compensation for the preliminary work. The last Council chose between these two plans and agreed to pay $500 for the preliminary work. It was possible that this error had arisen because of confusion with figures brought prominently forward early last year, when something like $15,000 was estimated as the probable cost of water works and sewerage. He himself did not consider $5,500 an extravagant price for a man competent to fill the position to which Mr. Hering had been appointed. For this sum Mr. Hering agreed to give his personal services so far as necessary for the best interests of the city, in carrying out the contract with the water company. He agreed also to keep on the ground all the time a resident engineer and agreed when the work was pushed to place other engineers on the ground at his own expense if necessary. The compensation of $5,500 covered the entire time from the signing of the contract between the city and the water company to the completion and acceptance by the city of the works, whether it took one year, two years or three years. No other proposition made to the committee or Council last year had been so economical as this.

All through the contract, in section after section, matters of the most vital importance were left entirely subject to the final approval of the supervising engineer for the city. It was highly essential that so responsible a position as this should be filled by a man who could be trusted, one in every way competent to do the work, one beyond the possibility of fraud—and that was the kind of a man who held the position today. The contract was a solemn covenant, and that covenant it was proposed to cancel without any cause whatever.

Mr. Smith did not understand that Mr. Hering was bound to supervise the works beyond one year for $5,500, and the contract being read he insisted that the present appearance of things indicated that the building of the works would take more than one year, and that at the end of that period Mr. Hering would come forward and demand additional compensation for future work. Because Mr. Hering would probably ultimately receive more than the price set was why he favored cancelling the contract.

The first outside citizen to take part in the discussion was ex-Councilman Alexander Gilbert, who made a forcible address, supplementing it with a long list of of Plainfield's most honored citizens and taxpayers who wished Engineer Hering retained.

It is with reluctance—said Mr. Gilbert—that I appear to take part in the discussion on this pending resolution. I come in response to the general call of Council to represent a large number of citizens and taxpayers who have asked me to present their views.

I come to present my views as a business man, to look at this thing from a business outlook, to enter this discussion in a plain, practical, business-like manner, in opposition to the adoption of the resolution.

To a man who has a keen appreciation of the sacredness of a contract and of the good faith which animates both parties, this proposition is strange and startling. The contract is scarcely three months old. Its ink is hardly dry. No important work has been begun. Nothing has transpired to change the relations of the contracting parties. The same condition of things exists today that existed at the date of signing. Neither party gives proof of any violation, and why should the contract for no good and sufficient reason be abruptly and violently set aside? It is alleged that Mr. Hering is incompetent. I must say that the gentlemen making this charge must have been misinformed. I never met Mr. Hering. I have no personal interest in him, either direct or indirect; but when my attention was brought to this matter I inquired among business men and water works authorities, to ascertain his standing and reputation. I received but one answer—he is a leading authority in his profession; he is acknowledged to be a skillful and reputable hydraulic engineer of long experience; drainage and water supply are so closely allied that in becoming master of one he has become master of the other. He is thoroughly competent. He has considered all the important questions involved. That is the kind of a man we want. He stands between the water company and the city and sees that the city gets all to which it is entitled. His skill and knowledge fit him to perform exactly this kind of work. If human testimony is of any value he is preeminently qualified to continue in this position.

Again, it is claimed that the compensation is exorbitant. Mr. Hering at his own expense provides a resident engineer, a man of no mean capacity, who has himself occupied an official position such as this, a man who has all the experience necessary to see that the works are properly constructed and completed. The sum is not very exorbitant. At every step of progress skill, ability, experience, have to be utilized. The contract calls for a careful inspection of all specifications and plans; everything is subject to his approval. He must be familiar with the source and quality of the water, the quality of the materials, the machinery, the steam pumps, the boilers, the wells, the pipes,

the grade of pipes—all call for experience, knowledge and skill. And, here is the man of skill and ability you want.

Professional men are not paid for their manual labor, but for their knowledge, ability, skill, brain power. You don't hire a lawyer and compensate him in carrying your case through the courts, for the pages of foolscap he has written or the number of law points he has hunted up, but for representing you properly before the courts. You call your physician in to attend a critical case. It is an hour of danger. He carries the patient safely through the crisis. When you settle his bill you don't pay for the number of miles ridden, or the number of hours spent at the bedside, or the number of grains of medicine. The professional skill has wrought a saving work; you pay for that. The architect is not paid for the number of sheets of paper used or the number of plans drawn. He is paid because he had the knowledge and ability to see that your work was properly done. So your supervising engineer is not to be paid for the hours he has spent in police duty, one day after another, inspecting every minute detail. He is to be paid for the professional skill and knowledge which shall enable him in the end to say gentlemen, your works are properly constructed, and I accept them on behalf of the city.

There is an element of danger in the costly litigation that might arise were the contract cancelled. The city may seem to have the option to cancel, but there may be a legal obstacle. The contract is to be judged by its letter. It was made in good faith by both parties. They solemnly pledge themselves to act honorably. The city has no more right to violate the contract than has Mr. Hering. The option of revocation clearly explains itself. If the works were abandoned by the company, or further work was refused, and it seemed that the city had no longer any need of an engineer, the contract might be terminated, but don't think that you can terminate it without good and sufficient cause. Mr. Hering has his rights under the contract.

When two men make a contract what is meant? That they will act in good faith. Good faith underlies all important positions in society. What higher term of praise than "His word is as good as his bond?" And when you say a man's contract is not worth the paper it's written on you consign him to everlasting infamy. The honor of the city is at stake. Its word is solemnly pledged. Is it not nobler and better faithfully to carry out the terms of the contract than to have this Council leave a record which would tarnish the fair name of the city?

At the close of his speech Mr. Gilbert read the citizens' petition, which set forth that the contract had been given most thoughtful consideration by the former Council, that after careful investigation Mr. Hering had been chosen as the most competent person to take charge of the supervision, that he had been identified with the work from the outset, that it was "a bad time to swop horses when crossing the stream," that the contract ought not to be terminated save for the strongest reasons, that Mr. Hering had as high a reputation as any hydraulic engineer in the United States, that he had drawn plans for and constructed many large works, that he had engineered Chicago's $25,000,000 water works and sewerage system; Philadelphia's $20,000,000 system; Atlanta's $500,000 system; and the systems at Ashville, N. C.; Toronto, Canada; and other places; that he was at present one of the Board of Engineers appointed by the President to improve the sewerage system of Washington, D. C.; that his work in the leading cities made him rank foremost at the head of his profession; that he is a man of faithfulness and integrity; that it would not be good economy to depose the best engineer in the United States for an inferior man when the best man's figure was as low as $5,500; that it would be a breach of faith and an unfair dealing to terminate the contract on a mere quibble over a loophole which was meant to provide for honest contingencies.

Mr. Joseph W. Yates thought that the supervising engineer should be a man of sterling integrity. If Mr. Hering was such a man why should he be removed?

Mr. W. P. Williams, who himself has had twenty-five years' experience with contracts, thought that the matter ought to be speedily settled so that the company should not feel a hesitancy and imperil their time-limit. Why was there this constant fault-finding? What meant this insulting proposition of inviting citizens to a meeting to consider a proposition to throw slurs on the good name and the financial status of the city? The indorsers of the resolution had no business to threaten the contract. It was a most inappropriate thing to clog the work whose speedy completion the people desired.

Ex-Councilman Lemuel W. Serrell had three questions in his mind: Whether Mr. Hering was competent; whether the amount of salary was too much; who desires the change? Astonished at the idea of cancelling the contract without cause, he had made careful inquiries. He had ascertained to his own satisfaction that Mr. Hering was eminently competent, and that the usual charges were from 2½ to 5 per cent. on the entire cost of the work. Who wanted the change? He couldn't find out. There was considerable outcry; what was the object? They were trying to get Hering out for no apparent purpose. What was under the surface?

You handle the first public works in Plainfield. You have an opportunity to make yourselves illustrious. I remember the feelings with which I read on a commemorative slab the names of the members of the Council who built the Croton works in New York. I hope to see the names of this Council carved on a tablet more lasting than stone because of duty done, the city protected, a lasting credit brought to the place. A contract plainly, honestly, judiciously drawn, as this is, ought not to be set aside till broken.

Editor Frost of *The Engineering News* paid Mr. Hering high enconium. Mr. Frost has dealings with all the engineers in the United States, and considered himself qualified to pass accurate judgement. In his opinion Mr Hering was the leading hydraulic engineer in the United States. He didn't know where the city could go to find as good a man for so small a salary. Mr. Frost kept a record of all the water works in the United States and published such record yearly. He kept a record of contractors. His knowledge of the building of expensive works to sell again told him that it was a very easy matter to make a loss of $5,500. Mr. Hering took all the responsibility, and asked small compensation. The rebuilding of water works was a larger business today than the construction of new works. Mr. Hering would build works which would not have to be altered—only enlarged—to accommodate growth of the town. Plainfield could never make a better bargain than she had made with Mr. Hering.

Ex-Councilman Rowland Cox was glad to hear Mr. Frost's testimony of experience. Mr. Cox had inquired of other engineering editors and contractors and had been told repeatedly that the city had secured a bargain. The more carefully the matter was investigated the more resplendent appeared Mr. Hering's position.

Gen. VanBuren wanted to know what was the object of having the citizens attend the meeting. He had heard nothing but speeches all on one side. It was about time to hear from those favoring the resolution.

"If there's a nigger in the fence"—he said—"trot him out!"

Ex-Councilman J. W. Murray endorsed Mr. Gilbert's full and fair presentation of the case. He wanted no procrastination. Now was the time to act, settle this matter and let the work of construction go on unhampered by suspense. He was satisfied with Mr. Hering's record. Mr. Frost's evidence was positive. The people wanted water at this end of the line. Let there be speed!

Finding all others through speaking, Councilman Hetfield broke his long silence. The citizens—he said—were here to tell the Council what they wanted done. It was not a question of $5,500. It was a question of finances beyond that—to what limit who could tell? Besides the $5,500 being paid by monthly salary, Mr. Hering had already received $500 for preparatory work and $300 for revising the work which he had not satisfactorily prepared. When the present Council had organized, Mr. Hetfield had made inquiries in New York, Philadelphia and other places as to Mr. Hering's competency to engineer water works, to judge whether or not he thoroughly understood his business and would honestly and fully protect the interests of the city. It was an important matter. The water works construction was entirely in the hands of the engineer. His duty was not a matter of being here occasionally. It was a matter of being here constantly, inspecting every pipe, every coupling. The engineer ought to have personal knowledge of and exercise personal supervision over every detail. Mr. Hetfield was not aware that any resident engineer was here at all. He understood that Mr. Hering's assistant was an aqueduct inspector from New York. He didn't know what an aqueduct inspector's duties were, but the New York *World* said that clerks, merchants and what-not could become such an inspector if he had "pull" enough. He didn't understand even yet that Mr. Hering had ever constructed water works. He had made recommendations, but he had yet to hear that his plans had even been carried out. Parties of whom he had inquired had recommended Mr. Hering as thoroughly honest and honorable; there was no better sanitary or sewerage engineer in the United States, but regarding water works he didn't rate with some other engineers.

Mr. Hering has not to my knowledge—Mr. Hetfield continued—ever exercised personal supervision over any waterworks. As a gentleman his integrity is doubtless unimpeachable, but do we want him to work through some one else? The only motive the Water Committee had in introducing the resolution was to have the contract go to a man who would give the matter his personal supervision, who would see that no inferior lead. pipes, couplings, hydrants, were used. Mr. Hering, he was informed, had made two visits to the works since the contract was granted.

He had greatly enjoyed the eloquent address of Mr. Gilbert. He had no doubt that the signers to Mr. Gilbert's petition signed it in good faith, but if they all had read it over before signing, it must have been out a good while.

As regarded Mr. Hering's salary, he had made investigation, and had found that an engineer of the highest recommendation would contract to do the work of personal supervision for $250 per month. Another engineer of high standing would do it for $200.

Concluding, Mr. Hetfield said he wished only to protect the interests of the city. If the Council could get a man to do the work for $3,000 it was their duty to save the difference. The contract distinctly stated that should the city so elect at any time it might cancel the contract by paying for the engineer's services already performed. Mr. Hering evidently could not give personal supervision. Others could. In his opinion $5,500 was too much. Better service could be procured for less money.

Mr. Rushmore said that until the last gentleman had spoken he had been waiting patiently for good, honest, square reasons for the cancelling of the contract, and he must say that what he had said two weeks ago about being out in the vague still held true. His ideas of his opponents' reasons were no clearer than before. The gentleman's arguments were so full of error 'twere useless to try to make all corrections. As to water works construction, the Chicago works were completed satisfactorily under Mr. Hering's plans. One trouble with the water committee seemed to be that it had started this thing going before proper investigation had been made, before actual proofs had been obtained. It ought to have taken the same trouble that some of the citizens had set the example of. It had been aptly asked why the call to citizens had been issued. The evidence of the Water Committee was insufficient. They had gone off "half-cocked." As to personal visits, he had seen Mr. Hering's commutation ticket to Plainfield. It was sorely punched, and he had made a number of trips on collected tickets when his commutation ticket had been forgotten.

Mr. Dunham said that he had thought all along that this meeting of citizens with Council was uncalled for. For himself individually and for the majority of the Council he could say that the rescinding of the contract ought not to be. In behalf of the Council of 1889, which had spent night after night exercising its think-tank over the question, he thought he ought to say something, and he would say that the work ought to be let proceed without further hindrance or additional opposition.

In reply to Mr. Rushmore's statement concerning lack of preparation, Mr. Hetfield said that he thought the Water Committee had investigated the question as carefully as anyone in Plainfield. The gentleman was not treating the Committee justly. The Committee was acting in good faith, regardless of personality.

Mr. Hetfield presented a petition signed by a number of business men and others asking that the Hering contract be annulled because of the exorbitant salary demanded and because of Mr. Hering's lack of practical experience in constructing water works. The petition further asked that the Council get an engineer who would give personal supervision at a less expense.

When the roll was called and it was found that the resolution was lost and that Mr. Hering was retained the lobby applauded with considerable vigor.

After the transaction of routine business relating mainly to the introduction of minor petitions and other matters which will receive attention at future meetings, Mr. Rushmore made an attempt to take the control of the erection of the water works entirely from the Water Committee and presented a resolution providing for the election by ballot of a Water Board consisting of 3 members of Council.

Mr. Hetfield was on his feet in an instant. "It is now very evident indeed"—he said—"that there is a colored person in sight. If anyone has any objection to my serving on the Water Committee I'd like to know it. This is a most unusual proceeding. The appointment of a committee by ballot! And yet these gentlemen proclaim that there is no politics in their opposition! They propose to take away the prerogative of the chair! If they don't like the Water Committee let them make a Board and make it all Republicans! Make it solidly Republican!"

Mr. Rushmore said that the ordinary rules of order and the provisions of the water contract legitimatized his present resolution. The object was not politics. The gentleman was always crying politics; was it because of the politics which he put into things himself? The water works question was the most important ever before Council. All the great work was yet to come. The matter deserved to be treated by a Board specially appointed for the purpose by the entire voice of Council. This was no reflection on the Water Committee.

"I take it as a reflection"—responded Mr. Hetfield—"I should not object if a special committee of three were appointed by the chair to confer with the Water Committee, but this present is a most unusual proceeding." Mr. Hetfield incorporated his suggestion in an amendment, which was lost by the set vote of the evening—6 to 5. Mr. Rushmore urging that a joint committee of six would be too bulky and would be a majority of Council.

The original motion being carried, Mr. Rushmore moved to proceed to ballot, those securing the three highest votes to be considered elected.

"Another unusual proceeding!"—interjected Mr. Hetfield—"No nominations either? No candidates? How are we to know for whom we are to vote?"

Mr. Rushmore said he was disgusted at having the question of politics continually brought up. If nominations were insisted on he should nominate every Councilman.

"Oh, no! You cannot nominate me!"—said Mr. Hetfield. Because I am already on the Water Committe.

President Moffett said that in all his experience he had never heard of such an election, which ought properly to be an appointment by the chair.

Mr. Rushmore retorted that if he were in the chair he should feel relieved of the responsibility. Mr. Rushmore also insisted that no nominations were necessary, but after Mr. Newhall made a speech favoring nominations he said he wouldn't object if they were made.

Mr. Hetfield thought it peculiar that Mr. Rushmore should coincide with Mr. Newhall on a proposition which he had rejected when coming from Mr. Hetfield.

Various nominations were made, but as most of the Councilmen declined to serve the matter was tabled, but not until after Mr. Hetfield had again scored Mr. Rushmore for seeking to make highest votes win and not majorities.

The people's sewerage bill, prepared carefully to meet Plainfield's exingencies, was presented by Mr. Hetfield for the special committee which had prepared it. The committee wished Council's unanimous endorsement of the bill, but as one or two amendments and delays were suggested, and as the bill was to come up at Trenton today, the bill was withdrawn from consideration.

Councilmen Newhall, Hetfield and Spangenberg were appointed a committee to confer with a citizens' committee to present to the Central Railroad reasons why the freight house should be removed and replaced by driveways and sidewalks. Messrs Hetfield and Spangenberg declined to serve. Mr. Rushmore declined. Mr. Newhall said that he should be glad to be relieved from serving, but when the President said he must work work he would. President Moffett insisted that the committee originally named serve. To Mr. Hetfield the citizens are indebted for bringing up the freight house matter for this action. The petitions in circulation for the removal have been signed by citizens representing seven-eighths of the city's taxable valuation.

The street railway matter was brought up by Mr. Smith for the Committee on Streets and discussed, but was referred back to the Committee for presentation in proper shape preparatory to the granting of a franchise. The probable route was announced as follows:

No. 1.—From North avenue railroad station through North avenue to Park ave., to Sixth st., to Plainfield ave, to Fourth st, to Monroe ave.

No. 2.—Fourth st., to Grant ave., to Front st., to Park ave., to North ave., to station.

No. 3—Somerset street from Front street to the city limits.

No. 4—North avenue to Peace street, to Broadway, to Woodland avenue, to La Grande avenue, to Broadway.

Necessary right of way has been secured all along the line.

Banquet of the Sons of St. Patrick.

The first annual banquet of the Friendly Sons of St. Patrick, which was held in St Mary's Hall, last evening, was the most thorough success in every way that could be imagined, and even surpassed the great expectations of the association.

There were 94 members and invited guests assembled at the table at 8:30 o'clock, when an eloquent address of welcome was delivered by Mr. Andrew E. Kenney, President of the Friendly Sons. A divine blessing was invoked by the Rev. Father Smyth, after which an elaborate and bountiful menu was enjoyed Then toast-master Kenney told of the object of the association, and began announcing the toasts.

The first was, "The Day We Celebrate," to which the Rev. Mr. Smyth responded in a most entertaining manner. The other toasts were as follows, each of which called forth an eloquent, interesting and humorous speech: "The State of New Jersey," Hon. John Ulrich; "The Press," Editor W. J. Leonard; "The United States," Mr. J. L. Anderson; "The Ladies," Hon. J. E. Martine. Music was interspersed, and the vocalists were the Rev. J. A. Stafford, John O'Rourke, E. J. Harding, John Trainor and Wm. Brown. The Rev. Mr. Stafford's songs were great successes, and called forth many encores.

The Rev. Father Freeman's address closed the evening's enjoyment. He thanked the Committee of Arrangements, of which Secretary T. A. McCarthy was the Chairman, for the enjoyable affair, and proposed three cheers for all who had a hand in the entertainment, which were heartily given.

Attention Comrades.

The members of Winfield Scott Post, No. 73, G. A. R., are again requested, by notice in another column, to meet at the post headquarters on East Front street, to-morrow at ten o'clock A. M., for the purpose of attending, in a body, the funeral of their late comrade, J. Newton Jenkins. This is the second time in less than a fortnight, that the members of this post have been called upon to perform similar sorrowful duties.

Valuable Building Lots for Sale,

On Grove street and Craig place, North Plainfield. This plot is one of the most desirable in the Borough, and is offered for sale at a reasonable price and on easy terms. Will be sold in quantities to suit. Apply to Owner, at 25 Craig place. 3-14-tf

ISAAC BROKAW & SON,

Real Estate and Fire Insurance.

OFFICE—30 DUER STREET,

NORTH PLAINFIELD, N. J. 2-4-tf

FOR SALE,

The fine residence and grounds, No. 63 Grove street. The lot is 100 feet front by 250 feet deep. House has 14 rooms and contains all improvements; carriage house and stable on the lot; all in perfect order; terms easy; can be seen at any time. Inquire of the owner on the premises, or of E. A. CARTEY, 61 Liberty street, New York. 3-8-3w

$30,000 WORTH!

RETIRING FROM BUSINESS. GRAND

Auction Sale, Entire Stock of "Newark Jewelry Store."

No. 767 BROAD STREET, Newark, N. J.

Fixtures also, unless disposed of at private sale. Stock consists of Diamonds, Rings, Earrings, Lace Pins, Buttons, Studs, etc. Watches cased in Gold, Silver and Filled, with fine American and Swiss movements; Rich Gold Jewelry, Sterling Silverware, French Clocks, Bronzes, Opera Glasses, Musical Boxes and Rogers' Silverplated Ware. A full assortment of the best quality of Flatware.

Sale will continue DAILY at 10:30 A. M. and 2:30 and 7:30 P. M., until everything is closed out. Ladies are especially invited to attend this sale. Chairs will be provided for them.

CARD—We cordially invite our old friends and customers to attend this sale. Our long connection with the Jewelry business in this city, extending over a period of forty years, and our well-known reputation for fair dealing, will be a sufficient guarantee for the quality of the Goods sold. The quality of all goods sold will be fully guaranteed.

RICHARD SMITH.
3-15 15-29

Professional Cards.

MEDICATED Sulohur and Vapor Baths, followed by a thorough rubbing with alcohol. For men only. Hours 8 to 11 a. m.; 1 to 8 p. m. H. HORNISH, 26 W. 2d street, Plainfield, N. J. Refers to Drs. Probasco, Endicott, Pritts, Tomlinson, Geo. W. Rockfellow and T. S. Armstrong. 8-27-tf

DR. M. S. SIMPSON.

OFFICE AND RESIDENCE—30 W. FIFTH ST., CORNER OF LIBERTY.

OFFICE HOURS—Until 10 A. M., 1 to 3 P. M., after 6 P. M. 8-26-1y

DR. E. R. VOORHEES, Veterinarian,

No. 29 NORTH AVE., (NEARLY OPP. DEPOT.)

RESIDENCE—104 West Front street. 4-27-tf

JACKSON & CODINGTON, Counsellors-at-Law

Masters in Chancery, Notaries Public, Commissioners of Deeds, Special Master etc. Corner Park avenue and Second street. my19tf

WM. K. McCLURE, Counsellor-at-Law,

Master in Chancery. Notary Public. Commissioner of Deeds.
Offices, North Avenue, Opposite Depot. my9

CLARK & REED, Counsellors at Law,

FIRST NATIONAL BANK BUILDING.

ALLEN, THE STATIONER,

Has added to his stock a fresh line of

Cards, Calendars and Toys for the New Year.

23 EAST FRONT ST.

ARNOLD, The Grocer,

Cor. Somerset and Chatham Streets,

North Plainfield, N. J. 9m

A Typewriter possessing **Valuable Improvements** over the best of other machines. **Uses no ribbon,** the type prints directly on the paper, clean and handsome. Every letter in **Perfect Alignment,** neither too high nor too low.

The machine is light, simple and durable, and receives the unqualified praise of the intelligent operator.

PRICE—$100. Don't fail to see THE YOST. W. A. CODDINGTON, Agent, PLAINFIELD, N. J.

Shorthand and Typewriting.

LANSLEY BUSINESS COLLEGE.
ELIZABETH, N. J.

Best school to learn Stenography in the State. Positions furnished to graduates. Yost Typewriters in use. Circulars sent free. 2-10-tf

J. T. VAIL,

REAL ESTATE,

AND INSURANCE, 49 NORTH AVE.

DEALER IN

BLUE STONE FLAGGING, &c. 2 6-tf

BROWN & HILL,

Shaving and Hair Cutting Parlors,

[FORCE'S HOTEL,] No. 5 North Avenue.

Special attention paid to

Children's Hair Cutting. 2-25-tf

TAKE ONE.

Everybody ought to have one.
Nobody should be without one.
Children can educate themselves with one.
You can have one.
Call and ask for one.
Leave your orders and you'll soon get one.
On a cash basis is the way to do it.
Pay cash and get the benefit.
Everybody's doing it.
Don't get left.
It's worth the trouble.
All you have to do is—walk to the UP-TOWN GROCER and buy your Groceries.

J. F. MacDONALD,

46 & 48 E. Front Street.
1 18-tf

TRY OUR

QUEEN and NEW ENGLAND BREAD.

HENRY LIEFKE

NO. 27 WEST FRONT STREET. 8-1t

PEERLESS DYES Are the BEST. Boldest Dressing.

Educational.

RODMAN SEMINARY,

For Young Ladies and Children, will re-open **Wednesday, Sept. 18.** A department will be opened for young children, the method of instruction being based upon the Kindergarten system. French and German taught by the Berlitz method. For further particulars, address

MRS. R. C. DINGEE,
25 E. 5th Street, PRINCIPAL. 8-25-1

MISS FAWCETT'S

Kindergarten & School,

48 CRAIG PLACE, near Grove St.

In each department elementary branches carefully and thoroughly taught, and every care taken to make early school life attractive. Circulars on application. 1-31-3m

Miss C. S. HELLWIG,

A graduate of the Moscow Gymnaise, and possessor of a Golden Medal presented by the Russian Empress to the best scholar, wishes pupils in the German and French languages, and also Art Painting. Apply for particulars to Miss C. S. HELLWIG, 7-9 East Front street. 9-17-1y

Coal and Lumber.

A. D. COOK & BRO., Lumber and Coal Merchants.

CORNER PARK AVENUE AND RAILROAD,

PLAINFIELD.

All Lumber and Coal UNDER COVER. ALFRED D. COOK. my10y1 ROBERT M. COOK

Miscellaneous.

CHAS. SEIBEL, Furniture and Freight Express.

P. O. Box 75, Plainfield, N. J. All goods shipped in my care will receive prompt attention. my9

RICHARD DAY, Livery Stables.

54 West Fourth Street. Carriages to meet all trains. All kinds of Turn-outs day or night. Family riding a specialty. Telephone Call 125. Leave orders at A. Titsworth's, No. 26 North ave my26

Carpenters and Builders.

JOHN T. ODAM, Plain and Ornamental SLATE ROOFER and REPAIRER.

Residence, corner Fourth and Sycamore Sts. Yard, near Freight House. P. O. Box 708, Plainfield, N. J.

New work warranted for one year. Slating over Shingles. Also, Felt and Gravel Roofing. 6-19-y

R. V. BAUMS, Carpenter and Builder.

Residence Clinton avenue, near depot, Dunellen. P. O. Box, 1225. Jobbing attended to. Estimates given cheerfully on all kinds of work. 9-18-tf

PEARSON & GAYLE, Carpenters and Builders.

RESIDENCE—W. J. Pearson, No. 15 Vine St.
H. E. Gayle, No. 79 E. 2d St.

ALL WORK PROMPTLY ATTENDED TO. 1-31-1

C. E. JOHNSON, CARPENTER and BUILDER.

Office No. 27 Central avenue, PLAINFIELD. Residence, 25 East Second street.

JOBBING A SPECIALTY. my19tf

Undertakers.

A. M. RUNYON & SON, Undertakers and Embalmers.

28 Park Avenue. Telephone Call No. 40. Residence, 48 Madison Ave. Telephone Call No. 28. Office of Hillside Cemetery
A. M. Runyon. Elmer E. Runyon. my9

M. E. TERRILL & CO., Funeral Directors.

(Successors to Ford & Stiles,) No. 29 East Front street, where may be found a full assortment of Coffins, Caskets, and everything required for funeral arrangements. Embalming a specialty, and satisfaction guaranteed in all cases. Calls will receive immediate attention day or night.

TELEPHONE, No. 44.

M. E. TERRILL—Practical Embalmer, and assistant to the late firm of Ford & Stiles. 6-8-tf Geo. W. Cook.

P. CASEY & SON, Undertakers

OFFICE—No. 16 W. Front Street

Residence, No. 25 Third street, corner New, Plainfield, N. J. Everything pertaining to the business always on hand, and lower than any other firm in the State. All calls promptly answered day or night. 4-12-1

J. C. POPE & CO INSURANCE AGENTS.

No. 6 E. FRONT STREET. my3y

ABEL S. TITSWORTH, LIFE INSURANCE AGENT.

Life Insurance effected in any reliable Company.

28 North Ave., Plainfield, N. J., near Depot. 7-15-

Marketing.

J. W. VANSICKLE,

DEALER IN ALL KINDS OF

Fresh and Salt Meats, Oysters, Clams, etc. Game in season. No. 19 North avenue, Plainfield, N. J. Telephone No. 102. Orders called for and promptly delivered. All bills payable to me. my17

M. E. MOORE, --Practical Builder.--

RESIDENCE—18 NORTH AVENUE,

PLAINFIELD, N. J. 2-10-tf

E. H. HOLMES, DEALER IN

COAL.

OFFICE—With Adams Express, 28 North Av
YARD—Madison Avenue, opp. Electric Light Station. 12-25-y

BISMARCK RESIGNS

A Difference With the Emperor Said to be the Cause.

OFFICIALS STOP ALL TELEGRAMS

General Von Caprivi Mentioned as Prince Bismarck's Successor.

Excitement in Lisbon Over News From Nyassaland—The Labor Strikes in England Spreading—Dock Laborers Become Riotous—Meredith Read Out of Danger—The Pope's Reply.

BERLIN, March 18.—It is stated that both Prince Bismarck and Count Herbert Bismarck have resigned and that the Emperor has excepted the resignation of the Chancellor.

LONDON, March 18.—A Berlin despatch to the Daily News says that all telegrams are rigorously inspected by the authorities, and are stopped if they go beyond announcing rumors. The immediate and ostensible cause of the resignation of Prnice Bismarck is a divergence of opinion between the Chancellor and the Emperor concerning factory inspectors. It is reported that the Emperor has refused to accept Count Herbert Bismarck's resignation.

Gen. Von Caprivi is mentioned as the successor of the Chancellor.

The Times' Berlin correspondent says: "Something must have occurred in connection with the labor conference to cause Prince Bismarck's unexpected action. The Duke of Saxe-Coburg-Gotha, who arrived yesterday, appears to have failed in his attempt to mediate between the Emperor and the Chancellor."

The Standard's Berlin correspondent says: "The German officials decline to forward my message."

ENGLAND'S BIG STRIKE.

A Colossal Labor Movement Which May Involve Half a Million Men.

LONDON, March 18.—The strike of the miners has created a scarcity of coal. The several strikes have now assumed monstrous proportions and great damage and loss to business must result, besides suffering and destitution among the poorer classes.

Several Lancashire mills have been compelled to shut down because of lack of coal. Others are running on short time.

The attitude of the striking miners varies according to the manner in which their demands are met by the master. Twenty-thousand Tyneside engineers have gone on a strike.

Ten thousand miners in the northern districts of Wales have joined the strike.

The Liverpool coal carters have joined the miners strike.

A majority of the Nottinghamshire miners have gone back to the pits, the masters having granted a 5 per cent advance in their wages

Masters and Miners Meet.

LONDON, March 18.—A conference between the coal mine owners of Lancashire, Yorkshire, Staffordshire, Derbyshire and North Wales took place. As a result of its deliberations the conference decided to refuse the demands of the men for an immediate advance of 5 per cent. on their wages, with a further increase of 5 per cent. to go into operation in July next. The conference then designated representatives to meet a committee of the operatives on Thursday next. These representatives are instructed to endeavor to secure concerted action looking toward the establishment of such methods and regulations as will prevent further strikes.

Emperor William and the Pope.

BERLIN, March 18.—The Emperor William in a letter to the Pope informs him that he has appointed Bishop Kopp, of Breslau, one of the delegates to represent Germany at the Labor Conference and asserts that he depends upon the support of the Catholic clergy in settling the Social question.

In replying to the letter, the Pope thanked the Emperor for appointing Bishop Kopp and declared that himself and the church had always been interested in the question which he said would be best solved by the application of the principles advocated by Christian people which were Sunday rest an religious education.

Excitement in Lisbon.

LISBON, March 18.—The action of acting British Consul Buchanan in hoisting and saluting the British flag in the Shire district has created great excitement here. The Government is in receipt of advices from Mozambique stating that Buchanan had with him a large force of natives, well armed and officered by Europeans. The Government has formally protested to England against Buchanan's act. The British Legation here is strongly guarded to prevent an attack upon it by the excited populace. The Cabinet is in session.

The Parnell Commission Report.

LONDON, March 18.—Mr. Gladstone conferred with the Liberal leaders in the House of Lords yesterday, and it was decided that Lord Kimberly should move an amendment to Lord Salisbury's motion with reference to the Parnell Commission.

Riotous Dock Laborers.

LIVERPOOL, March 18.—The striking dock laborers have become riotous. Thirty thousand of them marched through the streets in procession and assumed an attitude so threatening that the magistracy were impelled to invoke the aid of the military, which has been called out.

Meredith Read Out of Danger.

PARIS, March 18.—Mr. Meredith Read, son of Gen. Meredith Read, formerly United States Minister to Greece, who was wounded in the throat while fencing on Friday last, is pronounced by his physicians to be entirely out of danger.

The Labor Conference.

BERLIN, March 18.—The sitting of the Labor Conference was confined to a general interchange of opinions, the details of which were not discussed.

Photographing in Colors.

VIENNA, March 18.—It is announced that a photographer named Veresez, of Klausenburg, has succeeded in photographing natural colors.

YALE STUDENTS DROWNED.

The Bodies of Two Young Men Washed Ashore at West Haven.

NEW HAVEN, Conn., March 18.—The bodies of two Yale students, Edwin Rowe, Jr., a member of the senior scientific class, and Jarius Kennan, a member of the freshmen scientific class, were washed ashore at West Haven. Yesterday morning they hired a small sail-boat and went to Milford, about eight miles down the sound. They started for home about 5 o'clock in the afternoon against a strong wind and a heavy sea. They managed to work up to the entrance to this harbor, where their boat was dashed against the breakwater and the young men were thrown into the water and both of them were drowned.

Rowe is the son of Broker Edwin Rowe, of this city, and Kennan, who resided with Superintendent Sheperd of the New York & New Haven Road, is the son of a western railroad superintendent residing at Pine Bluff, Ark.

STUPENDOUS FRAUD.

Prominent Citizens of Virginia Said to be Involved.

FREDERICKSBURG, Va., March 18.—It is reported here that the greatest sensation ever known in this section of the State will be developed to-morrow. The parties affected are said to be an official of Stafford County and the owner of a valuable and historic estate near this city.

Detectives have discovered alleged frauds of over two million dollars, and have been shadowing the accused parties at the instigation of a prominent Northern man.

A Pious Fraud Exposed.

SPRINGFIELD, Mass., March 18.—A pious fraud calling himself George E. Somer and claiming to have received degrees from Yale and Harvard, has just been exposed by Secretary Lotzee, of the Y. M. C. A. He came here five weeks ago and introduced himself to the Y. M. C. A., as a young man who wanted to reform. He claimed to have received the degree of M. D. at Yale and the LL. D. at Harvard and stated that his medical duties had exhausted him, and that he had given them up to accept a position as a reporter for the Associated Press. He was charged with being a fraud and confessed that he was. He gave up some of his personal property to pay his debts and was allowed to leave town.

Prefect King Indicted.

PHILADELPHIA, March 18.—Harry W. King, prefect of the Institution for the Blind in this city, who was arrested on a charge of immoral practices on oath of one of the pupils of that institution, was indicted by the Grand Jury, a true bill of an odious crime being found against him. The offence is not a bailable one, and King will no doubt be railroaded. The maximum penalty for the offence is ten years in the penitentiary.

New Jersey Legislature.

TRENTON, N. J., March 18.—The Legislature held a quiet session. A number of new bills were introduced, including one by Assemblyman Kalisch of Newark, providing for bi-partisan police forces in the cities of the State. A resolution was passed providing for the appointment of a committee of three Senators and three Assemblymen to attend the launching of the cruiser Newark at Philadelphia to-morrow.

Miners' Widows Sue For Damages.

WILKESBARRE, Pa., March 18.—The widows of the eight men killed by the explosion of gas in the Nottingham mine about six weeks ago, have brought suit against the Lehigh & Wilkesbarre Coal Company for damages aggregating $100,000, on the ground that the disaster was due to criminal negligence on the part of the company in not providing proper ventilation.

The Flack Conspiracy Case.

NEW YORK, March 18.—The sensation of the Flack trial so far was the examination of Judge Bookstaver. His testimony made it appear that Meeks was the head and front of the whole offending, and it was very damaging, taken in connection with other evidence, to that gentleman. So far the prosecution is proving a strong case.

An Ex-City Treasurer Indicted.

ROCHESTER, N. Y., March 18.—John A. Davis was indicted by the Grand Jury on the charge of embezzling $60,783.13 of the municipal funds while holding the office of city Treasurer. Davis was brought before Justice Adams of the Supreme Court, who admitted him to bail in the sum of $20,000.

John L. Sullivan's Case.

JACKSON, Miss., March 18.—The Supreme Court quashed the indictment against John L. Sullivan as being defective in its averments, reverses the case and remands the defendant to the next term of the Marion County Court, to answer such indictment as may be found against him there.

Baby Stewart Adopted.

ROCHESTER, N. Y., March 18.—The grandparents of Baby Stewart, the little waif who lost father and mother in the recent railway disaster near Buffalo, have relinquished their claims to the child, and she is to be adopted by Mr. and Mrs. Frank Conger of Croton.

Gov. Campbell in Pittsburg.

PITTSBURG, Pa., March 18.—Governor Campbell of Ohio was tendered an enthusiastic reception last night by the Randall Club. In the address of welcome John R. Large, one of the prominent Democrats of the city, said: "We are glad to welcome you now, but will be happier to greet you as President-elect in 1892."

Relief For Distressed Miners.

WILKESBARRE, Pa., March 18.—A largely attended public meeting was held here in which all the churches and benevolent institutions united and organized for the relief of the distressed miners. A central storehouse is to be established at once, to which all contributions are to be brought, and from which the supplies will be distributed.

The State House Must Go.

HARTFORD, Conn., March 18.—The Supreme Court decided that the petition of Eli Whitney and others of New Haven for an injunction to prevent demolishing the State House should not be granted.

Best Soap in the market, 5c.

CUT FROM

OZONE SOAP WRAPPERS

The above Trade-Mark and send to us. We will give:

For 10, a Set of Embossed Cards.
For 25, a Beautiful Panel Picture.
For 27, a Silver Napkin Ring.
For 35, a Silver Sugar Shell.
For 38, a Silver Butter Knife.
For 40, a Large Table Spoon.
For 58, a quarter doz. Silver Spoons.

This Silverware is warranted Sterling Silver finish on WHITE METAL.

FAIRCHILD & SHELTON,
121 to 137 Housatonic Ave.,
BRIDGEPORT, CONN.
2-14-6mo-t t. & s

OUR MOTTO:—LOWEST PRICES CONSISTENT WITH GOOD QUALITY AND HONEST QUANTITY.
Creamery Butter and Coffee, Specialtie
Philadelphia Sugar-Cured Hams, 15c.
Ferris Boneless Bacon, 16c.
Large variety of Canned Goods and Dried Fruits.
☞Please call and examine goods and prices
P. M. DEMAREST,
25 PARK AVENUE.
2-6-t,

Run Down

Conditions, with poor Digestion, Mental Depression, and Low Vitality, indicates the want of a medicinal Tonic, which

Randolph's Beef, Wine and Iron

Will supply. Either for children or grown people, it is an excellent remedy for General Debility. Pint Bottles, 50 cents.

L. W. RANDOLPH,
MANUFACTURING DRUGGIST,
21 W. FRONT STREET,
PLAINFIELD, N. J.
2-4-tf

SCHOOL MEETING.

Notice is hereby given to the legal voters of School District No 38, North Plainfield, Somerset county, N. J., that the annual school meeting will be held at the School House on **Tuesday Evening, March 18, 1890, at 8 o'clock,** for the purpose of electing one Trustee, receiving the Annual Reports, and ordering a District Tax to pay the expenses and the salaries of teachers the coming year. The amount thought to be necessary is 4,000 dollars.

There being within the District between 500 and 1,000 children of school age, the question of increasing the number of Trustees to five, will be submitted; and if it shall be decided to increase the number, then an election will be held for the two additional Trustees.

H. K. CARROLL,
JAS. MCGEE,
GEO. F. BROWN, D.C.,
Trustees of School District No. 38.
North Plainfield, N. J., March 8, 1890. 3-15-3

REMOVAL

Previous to moving into my

New Store--No. 37 Somerset Street,

I offer my entire stock of SHOES at

Greatly Reduced Prices!

C. P. WHEELER,
No. 35 Somerset street.
3-17-tf

THE FINEST

Imported English Tricycle

In this country

FOR SALE.

Address THE PRESS Office.
3-18-tf

BABY CARRIAGES.

We are in receipt of an early shipment of children's carriages, ranging in price from $6.75 upward.

Our specialty is something extra fine at $15; it will pay you to see it before buying.

A. W. RAND,
24 West Front Street.
1-3-tf

JAMES HARDY,
THE CONTRACTOR,
No. 30 Somerset street.

TRY

B. T. Barnes' Flaxseed & Lemon

COUGH DROPS.

Opposite the Post Office.
12-13-tf

LADIES' HAIR DRESSER.

1869. JULES BOUTES, 1888.
No. 7 WEST SECOND STREET.
—Artistic French Hair Cutter,—
Exclusively for
—Ladies and Children.—
N. B.—All kinds of HAIR GOODS on hand or MADE TO ORDER.
6-14-tf

PECK'S CORNER.

GIVE

PECK

A Trial On GLOVES.

IT IS

A Great Hold With Him!

KLINE & STAATS,

DEALERS IN

Coal, Wood, Hay, Feed, Straw and Grain.

TELEPHONE CALL, 58.

Yards—Corner of Front St. & Grant Ave.

BRANCH OFFICE—North Ave., opposite Station.

The BEST GRADES OF EVERYTHING at the MOST LIBERAL PRICES. 9-6-t

Ask to See Icarian,

The latest and most useful Invention.

For sale only by

Joseph M. Harper,

No. 75 PARK AVENUE,

3d store South of 4th street,) Plainfield, N. J.
9-5-7

HOME OIL CO.,

DEALERS IN

Illuminating Oils,

Pratt's Astral, Home Oil, and Electric Oil,

Pratt's Stove Gasoline.

DEPOT—Grant Ave., near 2d St.

P. O. BOX, 731.

Clark's Patent Family Oil Can loaned free of charge. 7-13-tf

R. W. RICE & CO.,

The Leading Grocers.

We have made arrangements with th largest and best creamery in New York State, and we will furnish our customers with the very finest grades of CREAMERY BUTTER, at the price you are now paying for a poorer quality.

Just Received—The very best quality of Ceylon, Formosa and Young Hyson Teas, the first of the May pickings. We solicit a trial order.

All Goods Reasonable, Seasonable and First-Class.

Call and see our stock of fruits and vegetables.

R. W. RICE & CO.,

Grocers, corner of Duer and Emily streets.

Telephone 75 b. 1-12tf

G. H. VAN NEST,

Meat, Fish, Vegetable and Produce

MARKET!

25 SOMERSET STREET.

Orders called for and goods delivered free of charge. 11-14-tf

A Great Bargain in the Following

Canned Fruits and Vegetables!

	Canned	Doz
California Cherries,	25c	$2.50
" Plums,	25c	2.50
" Apricots,	25c	2.50
Franklin Brand Corn,	10c	1.15
Standard Jersey Packed Tomatoes,	10c	1.10
Stringless Beans, extra choice,	15c	1.50

Estelle, Taylor & Neuman,

79 Broadway, cor. Fifth St.
7-26-

LEWIS B. CODDINGTON,

[Successor to T. J. Carey.]

Furniture and Freight Express,

OFFICE—24 W. FRONT St.

LARGE COVERED VANS or TRUCKS. Goods delivered to any part of the U. S. Satisfaction guaranteed. Charges reasonable. P. O. Box 19 ☞Piano moving a specialty. 1-7-tf

NO CIGARETTES SOLD!

But any kind of a SEGAR you desire can be purchased Wholesale and Retail, at

Dobbins' Segar Store, 37 North avenue,

Opposite R. R. Station.

He manufactures them and knows what they contain. ☞TRY THEM.

EDWARD C. MULFORD,

45 North Avenue,

Opposite Station.

REAL ESTATE, INSURANCE. 1-3-7

P. AGNEY,

KINDLING WOOD.

Yard—Mountain Avenue.

P. O. BOX 307. NORTH PLAINFIELD.

Orders attended to promptly in city and Borough. 3-6-tf

At the Crescent Parlor,

123 North Avenue,

A full line of

CIGARS AND TOBACCO. 11-26-7

M. M. DUNHAM,

REAL ESTATE AND INSURANCE,

7 EAST FRONT STREET. 3-19-7

Music Hall Furniture Store,

C

OUR

CHAIRS,

DESKS, ETC., ETC.,

AT

34 W. FRONT ST.,

PLAINFIELD, NEW JERSEY.

POWLISON & JONES.
3-20-7

J. P. LAIRE & CO

HAVE THE LARGEST STOCK OF

STOVES & RANGES

For Spring Trade!

IN THE STATE, AND

PRICES LOWEST.

House Furnishings, all Kinds.
823

HAVE YOUR

PRESCRIPTIONS PREPARED

AT

Miller's Pharmacy.

ONLY THE

PUREST DRUGS USED,

WITH

COMPETENT GRADUATES

TO

COMPOUND THEM.

J. G. MILLER,

No. 10 E. Front St., Plainfield, N. J.
12-17-tf

DICKINSON, Jeweler and Optician,

13 PARK AVENUE, has a fine line of CHOICE GOODS, consisting of Gold and Silver Watches, Fancy Clocks, Diamond Rings, Lace Pins, Chains, Charms and Silverware. Sole Agent for Dr. King's Spectacles. 12-14-tf

CHARLES BOCK,

Wine, Lunch and Sample Rooms.

Dealer In

Wines, Liquors and Beers,

Of all kinds and grades,

Nos. 17 & 19 E. SECOND STREET,

PLAINFIELD, N. J. 6-8-y1

Willcox & Gibbs

S. M. CO.

Orders left at

95 E. FRONT STREET,

Will be promptly attended to.

NEEDLES, OIL, &c.

F. A. WEEKS, Agent. 2-22-3m

R. R. FAIRCHILD,

Furniture & Bedding,

21 EAST FRONT STREET.

BABY CARRIAGES!

I now have in stock the largest line of Baby Carriages ever shown in Plainfield; which in style, quality and price I know will suit you. Come and see them before you buy.

4 DOORS BELOW POST OFFICE. 1-11-t

Boots and Shoes,

LOW PRICES.

At G. W. Force's.

FALL AND WINTER GOODS

11 West Front Street,

JOSEPH KREWSON,

(Successor to Tunis J. Carey, to whom reference is made)

-FURNITURE EXPRESS.-

OFFICE—51 WEST FRONT STREET.

Large Jumbo Trucks, and experienced men. Furniture carefully and promptly removed to all parts of the city, or anywhere in the United States, by express or freight. A specialty made in MOVING PIANOS. 2-15-tf

PEERLESS DYES Are the BEST, BOLDEST DYES!

Higgins' Stage Line

TO BE RUN ON THE FOLLOWING SCHEDULE—STRICTLY ON TIME:

First trip from Hillside ave. and Broadway—7:40 A. M. to meet 7:58 A. M. train. Route—Hillside ave. and Broadway, Broadway to 9th st.; to Second place; to Crescent ave.; to Park ave.; to Depot.

2d trip	8.15 A. M.	to meet	8.32 A. M.	train.
3d do	9.15	do	9.32	do
4th do	10.00	do	10.27	do
5th do	11 00	do	11.24	do
6th do	11.45	do	12.08 P.M.	do
7th do	1.45 P. M.	do	2.15 & 2.35 P.M.	do
8th do	2.45 do	To the Post Office.		
9th do	3.30 do	meet 3 51 P. M.	train.	
10th do	5.00 do	do 5.20	do.	
11th do	5.45 do	do 6.07	do	
12th do	6.45 do	do 7.05	do	

Stage will also leave Plainfield ave. and 7th st., and Rockview and Mercer aves., North Plainfield, according to the above time table, and make same connections.

Stage will make return trips over above routes, leaving Plainfield depot as follows: 8.07, 9.20, 9.37, 10.10, 11.30 A. M. 2.04, 2.30, 3.45 4.34, 5.30, 6.30, P. M.

Horses and Carriages kept expressly for ladies' pleasure and calling purposes. Saddle Horses a specialty, for gentlemen and ladies.

Busses after 7 o'clock in the evening, for private parties, at moderate rates.

M. A. HIGGINS, Proprietor.

STABLES on Sycamore st., bet. 5th and 6th. Telephone Call, 18. 7-8-tf

Railroads.

PENNSYLVANIA RAILROAD.

THE STANDARD RAILWAY OF AMERICA, PROTECTED THROUGHOUT BY THE Interlocking Switch and Block Signal System.

TRAINS FOR THE WEST.

On and after Mch. 2, 1890, trains leave Elizabeth as follows:

9:35 A. M. FAST LINE, with Pullman Vestibule parlor and sleeping cars, dining car from Philadelphia, daily for Pittsburg, Columbus, Cleveland, and St. Louis, daily, except Saturday, for Chicago and Toledo.

7:08 P. M. WESTERN EXPRESS with Pullmen Vestibule sleeping cars and dining car daily for Pittsburg, Chicago, Cincinnati, and St. Louis, daily except Saturday, for Cleveland and Toledo.

8:42 P. M. PACIFIC EXPRESS, with Pullman Vestibule sleeping cars, daily for Pittsburg, Chicago, and Toledo, daily except Saturday, for Cleveland.

For Baltimore, Washington and the South—1 00, 6 56, 7 55, 9 05 A. M.; 1 39 and 9 39 P. M. On Sunday at 1 00, 6 59, 9 05 A. M., 9 39 P. M.

For Philadelphia—1 00, 6 56, 7 59, 9 05, 9 35, 11 57, A. M.; 12 55, 1 39, 3 40, 6 37, 7 49, 9 39 P. M. Sundays at 1 00, 6 59, 9 05, 9 35, 10 41 A. M.; 5 40, 7 47 and 9 39 P. M.

FOR ATLANTIC CITY.

2:34 P. M. (Through parlor car and day coach,) week-days. For Cape May, 1:39 P. M., week-days.

For Trenton—1 00, 6 56, 7 10, 7 59, 9 05, 9 35, 11 57 A. M.; 12 55, 1 39, 2 54, 5 40, 6 37, 7 49, 9 39 P. M. Sundays at 1 00, 6 59, 9 05, 9 35, 10 41 A. M.; 5 40, 7 47 and 9 39 P. M.

For Lambertville, Phillipsburg and Belvidere via Trenton—7 59 A. M.; 1 39, 2 54 P. M.

For Flemington—7 59 A. M.; 2 54 P. M.

For Bordentown, Burlington and Camden via Trenton—7 59, 9 35, 11 57 A. M. 1 39, 2 54, 5 40, 7 49 P. M. Sundays at 10 41 A. M. and 5 40 P. M.

A full line of tickets are on sale, and sleeping car accommodations can be secured at the ticket office at Elizabeth.

For further information, see time tables to be had at the ticket offices.

CHARLES E. PUGH, General Manager.
J. R. WOOD, Gen. Pass. Agent.

Central Railroad of New Jersey

Station in New York—Foot of Liberty Street.

Time Table in Effect Feb. 10, 1890.

PLAINFIELD AND NEW YORK.

Leave Plainfield 3.27, 5.29, 6.33, 6.39, 6.59, 7.26, 7.59, 7.58, 8.00, 8.15, 8.31, 8.57, 9.02, 10.37, 11.24, a. m., 12.08, 1.07, 1.46, 2.15, 2.26, 3.12, 3.51, 5.17, 5.54, 6.07, 6.54, 7.08, 8.31, 9.28, 10.12, 11.28, p. m. Sunday—3 37, 5.29, 8.01, 8.57, 11.02, a. m., 12.08, 1.36, 3.30, 5.16, 7.01, 7.48, 8.57, 9.22 p. m.

Leave New York from foot of Liberty Street, 4.00, 6, 7, 7.45, 8.45, 9.00, 10.30, 11.30 a. m., 1, 1.30, 2.30, 3.30, 3.45, 4.00, 4.30, 5.00, 5.15, 5.30, 5.45, 6.00, 6.30, 7.00, 7.30, 8, 9.30, 9 15, 10, 11.30, p. m., 12.15, night. Sunday—8, 7, 8.30, 9.30, a. m., 12.00, m., 1, 1.15, 4.30, 5.30, 6, 7.00, 10.00 p. m., 12.15, night.

PLAINFIELD AND NEWARK.

Leave Plainfield 5.33, 6.29, 6.59, 7.30, 8.00, 8 37, 9.32, 10.37, 11.24, a. m., 12.08, 1.07, 2.15, 2.26, 3.12, 3.51, 5.17, 6.07, 6.54, 7.08, 8.31, 9.28, 11.28, p. m. Sunday—8.01, 8.37, 11.02, a. m., 12.08, 1.36, 3.30, 5.16, 7.01, 7.48, 9.14, 9.22, p. m.

Leave Newark—6.15, 7.10, 7.50, 8.55, 9.18, 10.55, 11.25 a. m., 1.10, 1.25, 2 40, 3.40, 4.02, 4.55, 5.00, 5.30, 5.55, 6.25, 7.15, 7.35, 8.20, 10.10, 11.25 p. m., Sunday—8.30, 9.15, a. m., 12.05, 1.10, 4.10, 5.40, 7.05, 10.20, p. m.

Passengers for Newark change cars at Elizabeth.

PLAINFIELD AND SOMERVILLE.

Leave Plainfield 5.12, 8.07, 9.37, 10.10, 11.30, a.m., 2.04, 2.30, 3.45, 4.34, 5.20, 5.34, 6.20, 7.15, 7.34, 8.20, 9.42, 11.13, 12.43 p. m. Sunday 6.13, 8.13, 10.33 a. m., 2.03, 2.30, 5.14, 6.35, 11.14 p. m.

Leave Somerville 6.00, 6.50, 7.03, 7.25, 7.38, 7.46, 9.05, 10.15, 11.40 a. m., 1.20, 1.56, 3.05, 3.28, 4.50, 5.33 6.05, 6.50, 11.05, p. m. Sunday—8.30, 10.30, 11.38 a. m., 1.05, 4.50, 7.15, 8.00, 8.50, p. m.

PLAINFIELD AND EASTON.

Leave Plainfield 5.12, 8.07, 9.37, a. m., 2.04, 4.34, 5.20, 6.28, p. m. Sunday—6.13, a. m., 2.03, 6.35, p. m.

Leave Easton 6.05, 8.50, a. m., 12.39, 4.09, 6.49 p. m. Sundays—7.15, 10.22 a. m., 6.40, 7.09 p. m.

PLAINFIELD AND LAKE HOPATCONG.

Leave Plainfield 9 37, a. m., 5.20, p. m.

WESTWARD CONNECTIONS.

LEAVE PLAINFIELD

5.12, a. m.—For Easton, Allentown, Reading, Harrisburg, Mauch Chunk, Williamsport, Tamaqua, Wilkesbarre and Scranton.

8.07 a. m. for Flemington, Easton, Bangor and Mauch Chunk.

9.37 a. m.—For High Bridge Branch, Easton, Allentown, Reading, Harrisburg, Mauch Chunk, Williamsport, Tamaqua, Nanticoke, Upper Lehigh, Wilkesbarre, Scranton, &c.

10.10 a. m. for Flemington.

2.04, p. m.—For Flemington, Easton, Allentown Reading, Harrisburg, Mauch Chunk, &c.

4.34, p. m.—For Easton, Bangor, Mauch Chunk, Tamaqua, Shamokin, Drifton, Wilkesbarre, Scranton, &c.

5.20, p. m.—For Flemington, High Bridge Branch, Schooley's Mountain, Easton.

6.28, p. m.—For Flemington.

6.28, p. m.—For Easton, Allentown, Mauch Chunk, Reading, Harrisburg, &c. 6.13 a. m. Sundays, for Easton. 8.13 a. m. Sundays, for Easton, Allentown and Mauch Chunk. 2.03 p. m. Sundays, for High Bridge Branch, Easton, Allentown, Mauch Chunk, Tamaqua and Pottsville. 6.35 p. m. Sundays, for Easton, Reading, Harrisburg, &c.

For Atlantic City—At 9.37 a. m., 12.08, 2.15 p. m. Sundays—8.37 a. m.

Long Branch, Ocean Grove, &c.

Leave Plainfield 8.37, 8.00, 10.37, a. m., 12.08 2.15, 3.51, 5.54 p. m. Sundays—(except Ocean Grove) 8.37, a. m. 3.30 p. m.

For Perth Amboy—8.37, 8.38, 8.00, 10.37, a. m. 12.08, 3.51, 5.17, 5.54 p. m. Sunday—8.37 a. m., 3.30 p. m.

For Freehold—8.37, 8.00, 10.37 a. m. 12.08, 3.51, 5.54 p. m.

BOUND BROOK ROUTE.

Leave Plainfield for Philadelphia, 1.17, 8.13,* 8.30, 9.18, 11.30*, a. m., 2.04*, 2.30*, 4.06, 5.34,* 6.30*, 6.50, p. m. Sundays—1.17, 9.18, 10.38, a. m., 2.30*, 4.06, 5.14*, 6.35 p. m.

For Baltimore and Washington at 1.17, 9.18, 11.30* a. m., 2.47, 4.06, 5.34* p. m. Sundays—1.17, 9.18, a. m., 2.47, 4.06, 5.14* p. m.

RETURNING—LEAVE PHILADELPHIA

Ninth and Green streets, 7.30*, 8.30*, 9 45, 11.10 a.m., 12.55, 1.30, 3.16, 5.15, 5.50, 7.20, 8.45, 12.00 p. m. Sundays—9.00 a. m., 12.50, 3.10, 5.15, 6.00 7.20, 12.00 p. m.

From 24th and Chestnut—8.10, 8.15*, 11.45, a. m. 12.50, 3.25, 5.55, 7.25 p. m. Sundays—8.10, 8.25 a. m., 12.50, 3.25, 5.55, 7.25 p. m.

Leave Trenton, Warren and Tucker streets, 1.30, 4.15, 6.50*, 8.00,* 9.00*, 10.20 a. m., 12.00 m., 1.30, 3.14, 4.14, 5.55, 6.41, 8.10, 10.00 p. m. Sundays—1.30, 4.10, 9 30 a. m., 1.45, 4.03, 5.55, 6.42, 8.15 p. m.

Plainfield passenger by trains marked *, change cars at Bound Brook.

J. H. OLMSTEAD, Gen Sup't.
H. P. BALDWIN, Gen'l Pass. Agent.

THE PRESS
Alone in Plainfield, has those Elements of Value, Circulation, Character and Public Confidence and Support.

THE DAILY PRESS.

THE PRESS,
Plainfield's Only Daily Newspaper Read by the People Who Have Money to Spend With Those Who Advertise

ESTABLISHED May 10, 1887. PLAINFIELD, N. J., WEDNESDAY, MARCH 19, 1890. PRICE TWO CENTS

Buy a New Broom.

We will sell this week 25 doz. Brooms, 13c each; value 20c.

1,000 yards left of those remnants of Outing Flannels—just the thing for Children's wear. Price 9c; value 13c.

Our line of Hamburg Embroideries this season surpasses all previous efforts. Qualities the Best and prices the Lowest.

Our show window will give you some idea of the new changes in Matting that have come out this season. Our prices we guarantee lower than all others.

When in the store look through our House Furnishing Department. There are many new things there that will interest you. We call particular attention to our new assortment of fine Glassware.

Special prices on Bleached and Brown Muslins, Table Linen, Toweling, etc.

Van Emburgh & White,

18 WEST FRONT STREET.

CARRIAGES

Of every description in stock or built to order.
Coupes, Cabriolets,
Surries, Depot Wagons,
Buggies, Road Wagons,
Physicians' and Ladies' Phætons,
AT
RYERSON'S
Carriage, Harness and Horse Goods
EMPORIUM,
33 Somerset Street.
Open until 8 P. M. 1-4-tf

Fresh Garden Seeds,

Choice Clover and Timothy Seed,
Fertilizers, Othello Ranges.
Plumbing, Tinning, Hardware & House Furnishings.
A. M. GRIFFEN
13 East Front Street.
TELEPHONE CALL 6.

A Word With You

ABOUT CARPETS!

Wishing to sustain the reputation we have always enjoyed—that of giving the "Best Goods for the Least Money," we will offer this extraordinary inducement:

Best extra heavy Tapestry Brussels at 65 and 69c; Best, all-wool, two-ply Ingrains at 60 and 65c; extra heavy two-ply Ingrains, 40, 45 and 50c; good Ingrains 25c; and we will line them FREE OF CHARGE.

Good Fancy Mattings 12½, 15, 18 and 20c.

The following SPECIALS for a few days: Lot good Crash Toweling, 4c yard; lot Dress and Apron Ginghams 7c., worth 10c; lot Dress Calicoes, 5c, worth 8c. Our 50c Corsets, for a few days, at 39c. Lot of Ladies' Muslin Underwear, 25c per garment, and upward. Al the standard brands of Bleached and Unbleached Muslins at Lowest Market Prices.

I. H. BOEHM, 7 West Front St.
6-25-tf

House Numbers

At Collier's, 3 Park Avenue,
WATCHMAKER, JEWELER AND ENGRAVER.
Established, 20 YEARS. N.B.—No Botching
1-14-tf

SEVERAL NEW and ELEGANT
PIANOS
AND
ORGANS
JUST RECEIVED, and for sale
VERY CHEAP!
A. Vanderbeek, 33 Park Ave.
1-27-tf

PEERLESS DYES Are the BEST. SOLD EVERYWHERE.

C. K. COMPTON,

Baker, Confectioner and Iced Cream Manufacturer.
Iced Cream in Fancy Form, and Individual Bricks for Teas and Parties.
Plain and Fancy Cake, Charlotte Russe and Macaroons, fresh every day. MY OWN MAKE.
Try my Home Made Bread; it will please you; hot at 5 P. M.
If you desire FRESH and PURE CANDY, you can make NO MISTAKE in buying my goods.
I manufacture LARGELY, and GUARANTEE THE QUALITY.
26 WEST FRONT STREET.
11-18-tf

IT IS NOT QUITE TIME

For us to make our Spring blow-out yet; but we are gradually receiving invoices, and in a few days we shall have everything we have bought for Spring and Summer, which will surpass anything ever seen in Plainfield in the BOOT and SHOE LINE.

DOANE & VAN ARSDALE'S,
22 WEST FRONT ST. THE ONE-PRICE BOOT AND SHOE HOUSE.

$10.00

WILL BUY ONE OF
SEBRING'S FINE SPRING OVER SACKS!
A Splendid Assortment!
PARK AVENUE.
12-6-y

SMYRNA RUGS.

EXCEPTIONAL VALUE, 5 feet long; beautifully colored, at $2 88.

LACE CURTAINS.

95c., $1 05, $1 23, $1 89, $2 25 per pair. Nottingham Lace, 17, 18, 23, 26, 39, 40 and 60 cents yard. Curtain Poles, Brass trimmed, 29, 45 and 75 cents per set. Window Shades, mounted, 35, 48, 50, 55, 60, 65, 75cts., and $1 00. Carpets, Mattings and Oil Cloths.

LEDERER'S, 9 West Front Street.
4-2-y

Where Did You Get That Umbrella?

At A. C. HORTON'S, 5 W. Front St.

He Has Them in all Materials From the Purest Silk Down to the Everlasting Wearing Gloria. He Has Them at all Prices From the Cheaper Natural Woods up to Gold and Silver Handles.

A Great Drive in Winter Underwear
AT HORTON'S,
And Don't You Forget It
10-1-tf

33 PARK AVENUE!

Is the place to buy
Wagons, Sleds, Skates, Tops, and Sporting Goods, also Musical Instruments.
BIRDS MOUNTED TO ORDER.
A. M. VANDERBEEK.
12-6-y

BEFORE BUYING ELSEWHERE, CALL AT
THE EMPORIUM,
For FANCY GOODS and NOTIONS. All goods warranted as represented, and money always returned for goods not perfectly satisfactory.
Everything at the Lowest New York Prices!
Call and see for yourselves that we mean business at
SHERMAN & BECKER'S, 73 Park Ave., cor. 4th St.
12-6-y

EVERYTHING FOR THE GARDEN.

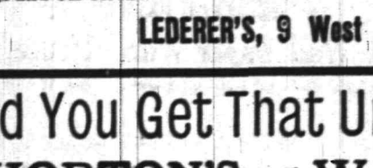

Landreth's Garden Seeds. Peter Henderson's Flower Seeds.
Lawn, Grass, Timothy and Clover Seed.
Fertilizers for Lawn and Garden.
Hoes, Rakes, Spades and Forks. Gasoline Stoves.
TELEPHONE 126. PIERSON HARDWARE CO., 42 W. Front St. 12-6-t

GAVETT'S,

15 E. FRONT STREET.
NEW AND LATEST NOVELTIES IN
ARTISTIC LAMPS, FANCY CHINA,
BISCUIT JARS, FIGURES,
VASES, GIFT CUPS, Etc.
10-25-tf

PLACING THE BLAME

Gross Negligence Caused the Bay View Disaster.

VERDICT OF THE CORONER'S JURY

Conductor Houghtaling Personally Responsible for the Accident.

The Management of the Company Knew that Trains Were in an Unsafe Condition—A Strict Compliance With the Rules Would Have Prevented the Accident—Brakeman Beckwith Censured.

BUFFALO, N. Y., March 19.—After deliberating five hours the jury in the inquest on the recent wreck on the Lake Shore road returned the following verdict:

"The management of the Lake Shore Railroad Company should be charged with gross negligence, for the reason that the rules and regulations for the running of their trains are not strictly enforced, and that the safety of passengers is endangered thereby; that the jury believe that Division Superintendent Couch has knowledge that passenger trains have been run on said road in an unsafe and crippled condition, and that a strict compliance with the rules would have prevented the accident.

"That conductor Houghtaling is personally responsible for the accident for these reasons: First, for leaving Dunkirk with air brakes and five cars crippled: second, for not having safety chains adjusted between the coach and sleeper: third, for not placing a trainman on the cars after the first break so as to protect the train in case of a second break: fourth, for pulling the bell cord to stop the front section, in violation of the rules.

"Daniel Beckwith, the front brakeman, is severely censured for leaving the train without first notifying the passengers that the train had parted and that there was danger; that the air brakes that stopped the first portion of the parted train were set by some person or persons to the jury unknown."

A Stay for the Navassa Rioters.

BALTIMORE, Md., March 19.—Judges Bond and Morris of the United States Circuit Court granted writs of error in the cases of George S. Key, Henry Jones and Edward Smith, the three negroes convicted of murder at Navassa Island, and heretofore sentenced to be hanged on March 28th. The court also grants a stay of execution until the United States Supreme Court takes action. The exceptions taken show that a foreign vessel having loaded after April 16, 1889, at the island the Navassa Company's charter was abrogated; also that the United States had no jurisdiction on the island provided the above point be well taken.

Citizen Train Starts Around the World.

TACOMA, Wash., March 19.—Soon after 5 a. m. George Francis Train left the Tacoma Hotel for his trip around the world and was driven to the steamer Olympia. Cannons were fired at the start, bells rang and the steam whistles blew on all sides. Four hundred people accompanied him to the steamer Abyssima, which he will board while at anchor of Victoria, B. C. Mr. Train says he can buy a steamer in case connections fail.

Troy's Chief of Police Indicted.

UTICA, N. Y., March 19.—W. W. Willard, chief of police of Troy, N. Y., was indicted by the Grand Jury in the United States District Court here on two charges, one of interfering and obstructing the progress of voting at the polls in the second district of the second ward of Troy at the general election in November, 1888, and the other of inducing and encouraging an illegal voter to deposit his ballots at the same polls. Willard will be at once arrested.

The Naval Inquiry.

BROOKLYN, March 19.—Several witnesses testified that a number of sailors had been unduly or harshly punished during the last cruise of the Enterprise. Paul Henig was apparently one of the worst abused men aboard. He testified that he was knocked of his feet by a blow from Lieutenant Ingersoll's fist. He gave a graphic description of the occurrence.

The Freestone Cutters' Trouble.

BOSTON, March 19.—The New England Freestone Contractors' Association Committee appointed to confer with the New York Freestone Contractors on the trouble with the Freestone Cutters' union, reports that the New York men said the association was right and must go on without the union until the latter receded from its arbtirary positon.

Arrested for Obscene Writing.

PROVIDENCE, R. I., March 19.—Dr. J. O. Whitney, of Pawtucket, was arraigned before United States Commissioner Douglas on a warrant alleging that he caused to be mailed to Charles E. Lincoln a postal card upon which was written an obscene word. He pleaded not guilty, and gave bail in $1,000 for examination next Tuesday.

A Sewer Through Solid Rock.

WILMINGTON, Del., March 19.—Bids for building an intercepting sewer one and a half miles long in this city, much of it through solid rock, were opened here last night. Of nine bidders John Jacoby, of Bridgeport, Conn., was the lowest. His bid was $49,416.40.

Voting for Village President.

AMSTERDAM, N. Y., March 19.—At the Fort Plain charter election David G. Hackney (Dem.) was elected village president by 75 majority.

A CLOSE ELECTION.

Saloonkeeper Beck Says He Was Cheated Out of an Office.

RONDOUT, N. Y., March 19.—Henry Beck, a saloonkeeper, has sworn out warrants for the arrest of inspectors Jordan, McDermott and Larkin and poll clerks Ward and Flynn, of the Fifth ward poll in the recent election, charging them with falsely stating the result of the vote in the ward for alderman.

Beck failed to get the regular Democratic nomination, and ran independently, being endorsed by the Republicans. The contest was close. The board declared P. J. Brennan (Dem.) elected by one vote. Beck protested. The majority of the Common Council favored Beck, but Brennan obtained an injunction restraining them from seating Beck.

The injunction order is returnable at Albany next Wednesday. The board of canvassers will probably be arraigned this afternoon, and will give bail to await the action of the grand jury.

NEW JERSEY LEGISLATURE.

The Saturday Half-Holiday Bill is Passed by the House.

TRENTON, N. J., March 19.—In the House the Kelly Saturday Half-Holiday bill was passed, as was also Mr. McCran's bill preventing the employment of women or minors for more than ten hours each day.

The bill to increase the salaries of Lay Judges in counties of the second class provoked a lively discussion, but was finally passed.

Other bills passed were those amending the redistricting bill of last year so as to enlarge the Seventh ward of Newark; repealing the act enabling township committees in townships of less than 1,200 voters to grant licenses.

Mr. Woodman's bill, providing that devises to religious corporations must be duly executed at least a month before the death of the testator, was lost.

In the Senate the bill conferring power on the courts to appoint two commissioners of juries precipitated a party discussion, being advocated by Mr. Gardner (Rep.) and opposed by Mr. Adrian (Dem.). The measure was finally passed by a strict party vote.

Other bills passed by the Senate were as follows:

Providing for the purchase and display of United States flags on public school buildings; providing for a free scholarship in the State Agricultural College to one student from each assembly district, and providing that dogs may be killed when found running at large without a collar on which is engraved the owner's name and a registered number.

The Priest's Examination Postponed.

POUGHKEEPSIE, N. Y., March 19.—Recorder Smyth, before whom the examination of the case of George Hughes against Father Earley is to be held, was told by Hughes's physicians that Hughes must not venture out; that if suppuration of the wound in the head develops Hughes will die. The case has been postponed, awaiting the result of Hughes's injuries. This action renews the excitement.

Sudden Death of a Newspaper Writer.

RED BANK, N. J., March 19.—William Jay Kellett, a well known newspaper correspondent, died suddenly at his home here of apoplexy, at the age of 37 years. He was at one time the agent of the Associated Press for Monmouth County. Some years ago he started the Long Branch Mirror, but the paper had a short existence. Mr. Kellett was also a sucessful writer of fiction, under the nom de plume of "Wandering Willie."

Will Not Play With the Browns.

NEW YORK, March 19.—Pitcher Elton Chamberlain telegraphs here that he will not play with St. Louis Club this year under any circumstances. He says the American Association is a dead issue, and he is done with Von Der Ahe. Chamberlain is now corresponding with Captain Comiskey of the Chicago Brotherhood team with a view of joining that team.

Small Shop-Keepers Suffer by Fire.

MILFORD, Mass., March 19.—Fire last night, starting in Sweeney's meat market, 73 Main street, spread to the surrounding buildings and nearly destroyed the whole of the Rafferty, Union and Mowrey blocks. Loss about $50,000, distributed among a large number of small shop-keepers.

Weavers Strike Against New Machinery.

BRIDGEPORT, Conn., March 19.—About 700 weavers employed by the Bridgeport Elastic Webb Company went out on a strike because the company put in new machinery and employed non-union weavers. The strikers are mostly Englishmen who have been employed by the company for seven or eight years.

Verdict for a Bank.

BELLEFONTE, Pa., March 19.—The Merchants' National Bank of New York obtained a verdict of $5,000 against Bernard Lauth. The defence was that defendant's signature to a draft of a limited copartnership as a member of a board of managers did not make him liable. The case will be taken to the Supreme Court.

Moving for Biennial Elections.

PROVIDENCE, R. I., March 19.—The Democratic majority in the House of Representatives introduced a provision for the amendment of the Constitution making a change to biennial elections of general officers and biennial sessions of the Legislature. The measure was temporarily tabled.

Loss of a Boston Brig.

BOSTON, March 19.—Private advices from Porto Rico report the loss of the brig L. Staples of this port, together with cargo. The brig was last reported as sailing from St. Thomas for Porto Rico.

WASHINGTON TOPICS

The Fortifications Appropriation Bill Before the House

REDUCTION IN THE ESTIMATES.

The Sum Recommended in the Bill is Nearly Five Millions.

Chicago Promises Ten Millions and a Fair in '92—The Madd-Compton Contest Will be Exciting—Favorable Report on the McAdoo Bill for a Suspension Bridge—The Blair Bill Opposed.

WASHINGTON, March 19.—The Fortifications Appropriation bill, accompanied by a report, was submitted to the House by Mr. Brewer of Michigan. The sum recommended in the bill is $4,521,673, being $3,967,000 less than estimated, and $3,288,048 less than the Fortification bill passed by the last Congress.

The general items in the bill are as follows: Fortifications, repairs and preservation, $150,000; gun and mortar batteries, $1,221,000; torpedoes and harbor defence, $230,000; armament of fortifications, $1,056,635; gun factory, buildings and machinery, $1,266,043; for tests and experiments by and expenses of Boards on Ordnance and Fortifications, $105,000; site for fortifications, $500,000.

Among the specific items are a number for improved ordnance stores. For machinery to complete the full capacity of the present gun-factory building at Watervliet, West Troy, N. Y., the bill appropriates $16,000; to complete the Army gun-factory building by the erection of a south wing, including traveling cranes, $248,743; for machinery, tools and fixtures for manufacturing guns not exceeding 12 inches in caliber for the Army gun-factory, 780,000; for steel armor-piercing projectiles for sea-coast guns, $100,000; for the manufacture of eight 10 and 12 inch steel sea-coast guns from forgings, $70,000.

CHICAGO GAINS A POINT.

The Deadlock Broken and an Agreement Reached on the World's Fair Bill.

WASHINGTON, March 19.—The deadlock that has existed in the World's Fair Committee was broken by the presence of Mr. Wilson of Virginia, and the financial scheme on which the fair shall be conducted was passed upon. The amendment offered by Mr. Belden, providing for a financial plan, was voted down.

Mr. Wilson then offered as a substitute for the fifth section an amendment providing that when the President is satisfied that Chicago has raised or provided a fund of $10,000,000 he shall issue his proclamation in regard to the Fair, and invite foreign nations to participate. Messrs. Candler, Hitt, Springer and Wilson voted for this, and the amendment was carried.

This completed the bill and Mr. Candler, the chairman, was instructed to report it to the House and to call it up for consideration at the earliest possible date.

THE BIG BRIDGE.

The House Committee on Commerce Favorably Reports the McAdoo Bill.

WASHINGTON, March 19.—The McAdoo bill, authorizing the construction of a suspension bridge across the Hudson river at New York city, has been finally passed upon by the House Committee on Commerce and ordered to be favorably reported to the House.

A few amendments were made in the bill, the intent of which is to allow the Interstate Commerce Commission to fix the percentage of dividends that may be paid upon the capital stock of the bridge company and fixing the minimum height of the bridge at 135 feet, as in the case of the Brooklyn bridge, with a proviso that the Secretary of War may hereafter increase the requirement in this respect to 146 feet.

The House and the Pension Bureau.

WASHINGTON, March 19.—A resolution was adopted by the House calling on the Secretary of War and Secretary of the Interior for information as to whether a saving of expenditure would be effected by the transfer of the Pension Bureau to the War Department; also one calling on the Secretary of the Interior for an estimate of money likely to be needed for pension arrearages in case the Limitation Act is repealed.

The Madd-Compton Contest.

WASHINGTON, March 19.—The Democrats will make a decided effort to prevent the unseating of Representative Compton of Maryland when the case of Madd against Compton comes up for action in the House. Mr. Carlisle has issued a circular to the Democratic members urging them to be in their seats during the progress of the case. It is claimed that seven Republicans will vote with the Democrats in favor of the retention of his seat by Mr. Compton.

Deadly Fracas in a School.

PARKERSBURG, W. Va., March 19.—Perry Goff, aged 16 years, was stabbed to death by Morgan Rose, a school teacher in the Beach Hill school house, Clay County. Goff was late and the teacher attempted to correct him. Goff resisted and the teacher knocked him down with a club. Goff then left and returned with his father and two others. The quarrel was resumed, and Rose stabbed young Goff, killing him almost instantly. A general free fight ensued, in which the elder Goff, Rose and several others were injured.

$5,000 for the Loss of an Arm.

DEDHAM, Mass., March 19.—Charles Cusage, aged 20, received a check for nearly $5,700 as damages and costs for the loss of his right arm in an unguarded gig in the Merchants' Woolen Mill 18 years ago.

THE DAILY PRESS

Is an Evening Edition of the Weekly Constitutionalist and is issued at No. 3 North Avenue, every day—excepting Sundays and Holidays—at Five O'clock in the Afternoon; sent through the Post Office at $5.00 a Year, or delivered by Carrier at 10 Cents a Week.

It is devoted, Locally, to the Interests of the City of Plainfield, its Suburbs and its Neighboring Towns; and, Politically, to the Advancement of "The Greatest Good to the Greatest Number."

Correspondence solicited on all matters of Public Concern, but published only when accompanied by the Name of the Writer, in Confidence, as Endorsing the Truth and Honest Intent of the Communication.

Advertising Rates made known on Application at this office. Notes of Church Entertainments, Fairs, Sociables, Lectures, Cards of Thanks, Lodge Resolutions, etc., Inserted Free or not, as Charity or Justice may demand.

W. L. and A. L. Force, - Publishers and Proprietors.

J. A. Demarest, - - Managing Editor.

BY THE WAY.

—Oh! for a Y. M. C. A. building.

—If some of the items in today's PRESS seem a day late, the hundreds who read yesterday's issue will understand why and readily excuse it.

—Crescent Division, Uniformed Rank, K. of P., met in regular business session, Monday evening, but only matters pertaining to the order were considered.

—It is understood that an examination was made yesterday to ascertain the cause of the death of the late J. N. Jenkins, but the result of the examination is not stated.

—At a regular meeting of Alpha Lodge, No. 4, I. O. of G. T., held in their hall, corner of Park and North avenues, Monday evening, two new members were enrolled on the list.

—A little lad wheeling a baby in its carriage on Park avenue, yesterday, ran off the curb and dumped the child into the gutter. It fortunately escaped a severe bruising or worse.

—The Plainfield Camera Club having given up their intention of leasing the hall in the Chautauqua building, it has just been rented to the congregation of Mr. Cleaver's First Church of Christ.

—The Mothers' meeting at Reform Hall, to-morrow at three P. M., will be conducted by Mrs. Geo. F. Opdyke, who will give an account of the late convention in New York city. An interesting time is expected.

—Street Commissioner Meeker proposes that the ordinance relating to sidewalk encumbrances, shall be obeyed. So if you have a sign, or samples of stoves, trunks or anything of the sort in front of your shop, take them in.

—The case of Thos. Thompson *vs.* Walter Runyon to recover a claim alleged to be due for carpenter work on some houses in North Plainfield, came up before Justice Nash and a jury yesterday afternoon. Testimony was taken on both sides and the jury awarded the plaintiff $25.

Officers of Trinity Commandery.

Trinity Commandery, No. 17, K. T., met in their asylum, Monday evening, and worked the order of the Red Cross on two candidates. Following were the officers installed for this year:

Commander—E. M., S. K., Wm. H. Sebring.
Generalissimo—C. M. Goddard.
Captain-General—F. O. Herring.
Prelate—Wm. I. Gavett.
S. W.—B. F. Coriell.
J. W.—J. Chandler
Treasurer—O. T. Waring.
Recorder—A. Titsworth.
Stand Bearer—J. B. Probasco.
Sword Bearer—Asa Collier.
Warder—C. H. Rugg.
Third Guard—John M. Crane.
Second Guard—John E. Beerbower.
First Guard—J. G. Miller.
Sentinel—I. D. TenEyck.

The officers were installed by E. M., S. K., Wm. H. Sebring, assisted by Sir J. Kirkner as Marshal.

Park Avenue Church Anniversary.

The seventeenth anniversary of the Park Avenue Baptist church, was celebrated in the chapel of the same, last evening. Reports of various branches of church work were read as follows:

Treasurer's report—A. W. Day.
Ladies' Aid Society—Mrs. W. S. Lowry.
Sunday School—Jos. M. Hawkins.
King's Daughters—Miss Adela Runyon.
Young People's Society, C. E.—Mr. Skaden.
Boys' League—Miss Alice Spangenberg.

During the evening the Misses Coard rendered some piano solos, and the Rev. A. R. Dilts, the pastor, delivered an address.

The anniversary really occurred on Saturday, March 15, but was postponed until the following Tuesday.

An Interesting Topic.

The regular monthly meeting of the foreign missionary society of the Congregational church, will be held in the church parlors to-morrow at 3:30 P. M. The subject, Africa, will include papers on Livingston and Stanley, followed by one on "The Africa of Today." All are cordially invited to attend.

Miss F. F. Clark, President.

"Ayer's Medicines have been satisfactory to me throughout my practice especially Ayer's Cherry Pectoral, which has been used by many of my patients, one of whom says he knows it saved his life."—F. L. Morris, M. D.

PARTICULAR MENTION.

Mr. and Mrs. Wm. Bloodgood of Netherwood Heights, sailed today for Europe on the "City of Paris."

Mr. and Mrs. Abram Lutkins of Oradel, N. J., are visiting their son, Mr. Andrew Lutkins of Somerset street, in the Borough.

At the election for school trustee held in Washingtonville, last evening, Mr. Robert Clark was unanimously elected to serve for three years.

The latest advices regarding the health of Cashier Carmon Parse, who is still at Knoxville, Tenn., is to the effect that he is somewhat better, and is now able to be up and out of doors.

A private masquerade ball will be given at Wendell's Hall, Dunellen, this evening. The ball is under the management of Messrs Chas. B. Brokaw and Edward Fresky, both of Green Brook.

Mr. Curtis G. Reynolds, a friend of Mrs. Hale at whose home in Los Angeles, Mrs. Burlingham died, volunteered to accompany the remains to this city. The journey, because of his personal care and interest, was accomplished in the remarkably speedy time of 5½ days.

An orchestra, composed of society ladies, greatly improved by practice during the last year, will give a concert just after Easter at Chickering Hall, New York. Among well-known ladies who are members of this orchestra, and who give much time to practising on instruments which a few years ago were thought to require a man to master them, are Miss Margaret Johnston, Miss Wotherspoon and Miss Fanny Johnston of this city; Miss Whitney, Miss Sherman, Miss Hewitt, Miss Turnure and Mrs. Gebhard, of New York, all of whom are violin and 'cello players. Miss Lucy Drexel, who is an accomplished harpist, is also a member of the orchestra, and Mrs. Henry Janin, whose favorite instrument is the kettle drum.

LANDLORD MILLER'S LICENSE IN DANGER.

But If the Place Was "Open," Why Did Chief Carey Go Round Through the Office?

Joseph B. Miller, one of the proprietors of Laing's Hotel, and the person in whose name the license to sell liquor therein is granted, was arraigned by Chief of Police Carey, yesterday afternoon, before Judge Codington on the charge of having his barroom open after eleven o'clock at night, and permitting persons to congregate therein. The witnesses summoned and mentioned in the complaint as being present, were Messrs Elmore D. Moffett, Walter L. Hetfield and Arthur T. Gallup.

The accused was present in court, and in the absence of any counsel pleaded for himself, "not guilty." An examination was set down for Wednesday afternoon of next week, and he was discharged on his own recognizance. The story of the case as told by the unprejudiced, is as follows:

At the close of Monday evening's meeting, Councilmen Moffett, Hetfield and Gallup walked down to Laing's hotel on their way home. They found the barroom closed, and went into the office. Landlord Joe Miller taking pity on the thirsty trio who had been talking water, water everywhere without a drop to drink, for three hours, opened the door leading from the office to the barroom, lighted the latter, and "accomodated his guests" with what they wanted.

Chief Carey and Officer Giesse had followed the Councilmen, and standing on a chair on the porch outside the barroom, they peeped through the window and over the curtain. As the barroom doors were none of them open, the Chief was compelled to go round through the office and "catch them in the act," as his mouth-organ terms it. Three disinterested witnesses, however, are said to be ready to swear that the Chief forced open the office door to get in.

Today a complaint has been drawn up making the more serious charge against Landlord Miller, of "selling liquor" after eleven o'clock. The same witnesses are cited. But up to the time of going to press, Chief Carey had not sworn to this complaint.

In Memoriam.

The following was adopted at a special meeting of the Ladies' Auxiliary Board of Muhlenberg Hospital:

In consideration of the interest manifested and efficient service rendered towards Muhlenberg Hospital, by our colaborer and departed friend, Mrs. Burlingham; we, the members of the Ladies' Auxiliary Board, do hereby express our sincere appreciation of her intrinsic worth and faithfulness through these many years as Treasurer of our organization. We shall miss her genial presence and kindly greeting, for she has been (with only a short interruption) a constant attendant at our meetings. But we would remember that our loss is her great gain, and while we mourn her absence we cannot but rejoice that her wish has been granted, in that she is no longer separated from the dear ones gone before. We also realize that the Hospital has lost a valuable friend, inasmuch as Dr. Burlingham, being one of its founders, had evinced such devotion to its needs, she desired to assist in carrying on this charitable enterprise from which he had been removed; and her good works will necessarily follow her, for "she hath done what she could." May her example of faithfulness and loyalty to the Heavenly Father stimulate us to nobler purposes, that we, like her, shall be ready when the Master calls; whether it be in the morning, at noon or at night. We would also remember the friends bereft of a loving sister and relative. May they find comfort in the memory of a life fraught with beneficent labor, and may the abiding spirit rest upon them and us all, guiding us into perfectness and preparing us for whatever He, in His wisdom, is preparing for us.

Mrs. T. H. Tomlinson,
Mrs. H. M. Eaton, } Com.

AT REST.

The Remains of the Late Mrs. Burlingham Tenderly Laid in Evergreen Cemetery.

A scene of sadness was enacted at the First Baptist church, at three o'clock yesterday afternoon, where many people had gathered to pay their last tribute to the memory of the late Mrs. Dr. Burlingham, who died at Los Angeles, Cal., on the 6th instant. The body of the church was filled with relatives and friends of the family, and among the mourners were noticed many colored people, with whom Mrs. Burlingham had labored in a spiritual and christian way. Besides there were present many members of the W. C. T. U., the Board of Managers of Muhlenberg Hospital, of which Mrs. Burlingham was treasurer of the Auxiliary Board, members of the city clergy, a large delegation from Mt. Olive Baptist church, and representatives from Mt. Olive Baptist church, and from other religious bodies. The physicians of the city were also largely represented.

The service at the house consisted wholly of a prayer by the Rev. Dr. Yerkes, but when the funeral cortege arrived at the church, the services were of an impressive nature. The Rev. Drs. Yerkes, Lewis and Ketcham, led the funeral march to the foot of the altar, followed by the casket, borne on the shoulders of six of the undertaker's assistants, young colored men from the Mount Olive Sunday school, in whose company Mrs. Burlingham had labored and worked with earnest zeal for years. While the casket—ladened with a beautiful wreath of flowers from the Hospital, a handsome bunch of calla lilies from Mt. Olive Baptist Sunday school and another beautiful bunch of callas, the gift of Miss Schipper, a near and dear friend—was being carried in and out of the church, the mourners and friends remained standing.

A quartette, consisting of Mrs. J. K. Myers, Miss Alice Holmes, Messrs E. E. Runyon and Arthur Freeman, with Mr. Gaylord as accompanist, sang some beautiful and appropriate selections during the service.

The Rev. Dr. A. H. Lewis read the scripture, and the Rev. Dr. D. J. Yerkes preached the sermon. The latter told of Mrs. Burlingham's confession of Christ, and of her joining the Baptist church many years ago. Her early years, he said, were passed in Illinois; part of her life she lived in New York State, but for many years she resided here. Dr. Yerkes characterized Mrs. Burlingham as a woman of intellectual ability, great strength of character and with the gentleness of childhood. She was not a woman of society, he said, but one who walked in the paths of happiness and contentment; she was known by her works. Dr. Yerkes told how Mrs. Burlingham had extended her christianity beyond the Relief Association, in which Association she was elected one of the first in an official way, and how her acts of charity had co-operated with other charitable institutions. Mrs. Burlingham also organized a night school among the colored people for the cultivation and elevation of the race.

He paid other fitting tributes to the deceased, alluding to the husband and four children who have gone before, adding, that she had now gone to join them in the Father's mansion. The choir sang beautifully, "Beyond the Smiling and the Weeping," after which the Rev. Dr. Ketcham made the closing prayer.

At the grave in Evergreen cemetery the Rev. Dr. Yerkes conducted the usual committal service, and the Rev. Dr. Lewis pronounced the benediction.

Funeral of the Late J. Newton Jenkins.

The funeral of the late J. Newton Jenkins, who died early on Sunday morning, took place from his late home, corner of Sixth and Washington streets at eleven o'clock to-day, the house being densely filled with the relatives and friends of the family, including delegates from Plainfield Council, No. 711, Royal Arcanum and from Winfield Scott Post, No. 73 G. A. R., both of which organizations Mr. Jenkins was a member of.

Beautiful and appropriate music was rendered by Mrs. C. B. Mitchell and Mrs. N. Hull. The floral display included a handsome crown from the Royal Arcanum, a floral badge from Post, No. 73, a bunch of lilies from the Woman's Relief Corps, No. 10, and several other smaller designs from friends.

The Rev. C. B. Mitchell conducted the services, and spoke eulogistically of Mr. Jenkins, as a true Christian, and a kind and loving husband and father. He also offered prayer. The remains were interred in the Methodist cemetery.

A Tin Wedding.

The tin wedding held at the residence of Mr. and Mrs. Norrie, on Arlington avenue, Monday evening, of which THE PRESS spoke briefly yesterday, was a novel and interesting affair. Over one hundred guests were present, including many from New York. One of the novel gifts presented was a tin funnel filled with tin rose buds.

The evening's programme included vocal and instrumental music, recitations, etc., besides a bountiful collation.

—Mr. Chas. Hand expects to have his new "Amphion Hall" ready for occupancy on or before April 1.

Resembling a Sweetmeat.

By the occasional use of HAMBURG FIGS, which is less like a medicine than a confectionery, the bowels and liver can be kept in perfect condition, and attacks of indigestion and sick-headache prevented. 25 cents. Dose, one fig. Mack Drug Co., N. Y. For sale by J. G. Miller.

A BIG CARPET TRADE!

EDSALL, of No. 20 W. Front street, says his carpet trade thus far this season is almost thribble that of last year; notwithstanding the large quantities sold, he has an immense stock yet to select from. The reason we sell at such extremely low prices is because of the large quantities disposed of. Low prices, the best goods, and the most desirable styles does the business.

Our new Spring Dress Goods are now ready for inspection. If you want to get the latest styles and the best goods at the lowest prices, you will find them in our large assortment.

New Kid Gloves, new Corsets, new Laces, new Hamburg Edgings, new Ribbons, new Fast-Black Hosiery—in fact, New Everything. Indeed, we have never offered a more complete and desirable line of goods than now.

We are showing over 30 different styles of new Mattings, from 12½c up. Curtain poles in ash, cherry, walnut, antique oak, ebony and brass, sizes 1¼ and 2in. in stock—a fine assortment. Prices the lowest. You can save money and get the best goods at EDSALL'S.

A B C T A B C T

PACKER'S FURNITURE EMPORIUM.

Large Assortment. Reliable Goods. Low Prices.

Making, Upholstering and Repairing a Specialty.

This is the time to have your SPECIAL WORK DONE PROMPTLY.

Nos. 23, 25, 27 and 29 PARK AVE.,

PLAINFIELD, N. J. 1-3-tf

SEA FOOD.

I desire to inform my customers and the public generally, that on or about APRIL 1, I shall remove my business from No. 17 West Front street, to No. 42 West Second Street, near Madison avenue, where I shall be pleased to serve you with SEA FOOD.

Yours Respectfully,

D. W. ROGERS. 3-13-tf

SPECIAL!

One lot CORSETS at 39 cents; good value at 75 cents.

One lot CHILDREN'S UNDER WAISTS at 25 cents—worth 50 cents.

One lot LADIES' WHITE APRONS at 18 cents—worth 25 cents.

The above are exceptionally GOOD BARGAINS. Don't fail to see them!!

A full line of CARPETS, OIL CLOTHS and MATTINGS at the LOWEST PRICES, at

POPE'S,

Corner FRONT and SOMERSET STS. 11-13-y

Continuation of Low Prices

At which WALL PAPER is sold at

The Plainfield Wall Paper Ware House, 67 North Ave.

IT will pay to visit the store and inspect goods, even if not intending an immediate purchase.

Fine line of ARTIST MATERIALS and STATIONERY.

EDWARD LOVE, Prop'r.

Agent for CHILTON MIXED PAINTS. Best on the Market. 1-6-tf

PEARS' SOAP sold at ACTUAL COST

Would be dearer than REYNOLDS' TRANSPARENT SOAP. For example, we sell a cake of clear, perfumed soap for 10 cts., twelve for $1.00 (about 8c. each). Every cake warranted to wear "to nothing" without crumbling.

For those who prefer an opaque soap we have a PALM SOAP superior to any we have ever before handled.

Our Soaps are made wholly from Vegetable Oils, a fact appreciated by all who use them, that is, by the best people in Plainfield.

REYNOLDS' PHARMACY.

Park and North Avenues. Established 1868.

IF EXTENSIVE VARIETY,

Latest Designs. Lowest Prices,

Is of any object when selecting

WALL PAPER,

Then you should not fail to call at the store of

A. D. VAN SCIVER, 47 NORTH AVE.,

Opposite Depot.— —Plainfield, N. J.

N. B.—ALL BRANCHES OF PAINTING A SPECIALTY.

COAL LUMBER

And

Builders Supplies

LOOMIS & RICE

49 B'DWAY

PECK'S CORNER.

GIVE

PECK

A Trial On GLOVES.

IT IS

A Great Hold With Him!

KLINE & STAATS,

DEALERS IN

Coal, Wood, Hay, Feed,

Straw and Grain.

Telephone Call, 68.

Yards—Corner of Front St. & Grant Ave.

Branch Office—North Ave., opposite Station.

The BEST GRADES OF EVERYTHING at the MOST LIBERAL PRICES. 9-6-t

OUR MOTTO:—LOWEST PRICES CONSISTENT WITH GOOD QUALITY AND HONEST QUANTITY.

Creamery Butter and Coffee, Specialties
Philadelphia Sugar-Cured Hams, 15c.
Ferris Boneless Bacon, 16c.
Large variety of Canned Goods and Dry Fruits.

Please call and examine goods and prices

P. M. DEMAREST,

25 PARK AVENUE. 3-6-tf

Ask to See Icarian,

The latest and most useful Invention.

For sale only by

Joseph M. Harper,

No. 75 PARK AVENUE,

3d store South of 4th street, Plainfield, N. J. 9-6-y

Run Down

Conditions, with poor Digestion, Mental Depression, and Low Vitality, indicates the want of a medicinal Tonic, which

Randolph's Beef, Wine and Iron

Will supply. Either for children or grown people, it is an excellent remedy for General Debility. Pint Bottles, 50 cents.

L. W. RANDOLPH,

MANUFACTURING DRUGGIST,

21 W. FRONT STREET,

PLAINFIELD, N. J. 3-4-tf

R. W. RICE & CO.,

The Leading Grocers.

We have made arrangements with th largest and best creamery in New York State, and we will furnish our customers with the very finest grades of CREAMERY BUTTER, at the price you are now paying for a poorer quality.

Just Received—The very best quality of Ceylon, Formosa and Young Hyson Teas, the first of the May pickings. We solicit a trial order.

All Goods Reasonable, Seasonable and First-Class.

Call and see our stock of fruits and vegetables.

R. W. RICE & CO.,

Grocers, corner of Duer and Emily streets. Telephone 75 b. 1-12tf

REMOVAL.

Previous to moving into my

New Store--No. 37 Somerset Street,

I offer my entire stock of SHOES at

Greatly Reduced Prices!

C. P. WHEELER,

No. 35 Somerset street. 3-17-tf

A Great Bargain in the Following Canned Fruits and Vegetables!

	Canned	Doz
California Cherries,	25c	$2.50
" Plums,	25c	2.50
" Apricots,	25c	2.50
Franklin Brand Corn,	10c	1.15
Standard Jersey Packed Tomatoes,	10c	1.10
Stringless Beans, extra choice,	15c	1.50

Estelle, Taylor & Neuman,

79 Broadway, cor. Fifth St. 1-26-

BABY CARRIAGES.

We are in receipt of an early shipment of children's carriages, ranging in price from $6.75 upward.

Our specialty is something extra fine at $15; it will pay you to see it before buying.

A. W. RAND,

24 West Front Street. 1-8-tf

BRICK! BRICK!

100,000 BRICK FOR SALE.

Parties in need of brick would do well to call at A. L. Emerson's Yard, at Netherwood, before purchasing elsewhere, as he has best quality, and is closing out the stock of hand. 2-19-1w

TO START AS THE CITY DECIDES.

The 106 Who Have Subscribed the Money for the "Boys' Club"—A Meeting to be Held Friday Evening.

The public meeting to organize the Boy's Club will be held on Friday evening at 8 o'clock. The Rev. J. C. Collins of New Haven, Conn., so widely known as the successful organizer of Boys' Clubs, has accepted the invitation to address the meeting. Superintendent Randall Spaulding, of Montclair, New Jersey, has also kindly consented to come and speak upon Manual Training. With such an array of talent, the meeting ought to be a most interesting one.

All subscribers and all interested in this movement are earnestly requested to be present, and not only use their influence to make the meeting a large one, but also to give the visiting speakers a welcome worthy of Plainfield. A special invitation is extended to the City Council and the Board of Education to be present. It is desired that the city form this new society which seems to have aroused much warm interest. The meeting will elect all officers and managers. Keep in mind that this Boys' Club will start, as the city decides.

The following are the names of the subscribers to the Boys' Club, at $5 each:

Mr. W. G. Anderson,	Mr. William Miller,
" G. H. Babcock,	(London),
Mrs. G. H. Babcock,	" J. D. Miller,
Mr. A. C. Baldwin,	(London),
" F. F. Beals,	" Isaac Miller,
Mrs. F. F. Beals,	Mrs. Sam'l. Milliken,
Mr. Wm. Bloodgood,	" C. S. Munn,
Mrs. Wm. Bloodgood,	Mr. J. G. Musgrave,
" C. E. Brooks,	Mrs. J. K. Myers,
Mr. W. T. Broadway,	Miss A. P. Newton,
Mrs. Em. S. Brown,	Mr. Geo. F. Opdyke,
Mr. J. F. Buckle,	Mr. C. W. Opdyke,
Mrs D. T. VanBuren,	Mrs. C. W. Opdyke,
" John Bushnell,	" H. A. Oestermoor,
Mr. Chas. Bull,	Mr. W. L. Patton,
" R. F. M. Chase,	Mrs. W. L. Patton,
Mrs. James Clark,	Miss Constance Patton,
Mr. Jas. T. Closson,	Miss Wilhelmina Patton,
Mrs. C. B. Corwin,	Mr. J. C. Pierson, Jr.,
" S. A. Cruikshank,	Two names from Mr. Pierson,
Mr. Leo Daft,	Mrs. F. A. Pike,
Messrs Doane & Van Arsdale,	Mr. J. J. H. Pollion,
Mr. J. B. Dumont,	" D. W. Pond,
Mrs. Geo. P. Dupee,	Mr. D. W. Pond,
Mrs. M. E. Edgerton,	Mr. Aaron M. Powell,
Mr. G. W. Edwards,	" J. E. Raymond,
" G. VanEmburgh,	" H. P. Reynolds,
" John Erskine,	Mrs. I. Rushmore,
" H. M. Estil,	" Jos. Sandford,
Mrs. Chas Fisk,	" Emily Sandford,
" P. W. Field,	Mr. Chas. Schipper,
" S. G. Frost,	" A. D. Shepard,
Mr. French,	Mrs. A. D. Shepard,
" Howard Fleming,	" W. P. Smith,
" Alex Gilbert,	Mr. W. E. Stewart,
Mrs. E. L. Goddard,	" J. E. Stewart,
Mr. A. M. Griffen,	" Henry Stockton,
" Wm. Graydon,	Mrs. H. P. Talmadge,
" C. S. Guion,	" J. A. Taylor,
Mrs. L. E. Howard,	Miss May H. Taylor,
" C. S. Hunn,	Mrs. Dexter Tiffany,
" I. Jackson,	Rev. W. P. Tilden,
" S. Jacobus,	Mrs. J. E. Tracy,
Dr. O. L. Jenkins,	Col. M. W. Tyler,
Mr. S. K. Krom,	Mr. W. B. Wadsworth,
" F. C. Langhorne,	Mrs. W. B. Wadsworth,
" C. S. Langdon,	Mr. W. E. Wells,
" Henry Lapsley,	Mrs. H. B. Wells,
Mrs. C. S. Lewis,	" Francis Wood,
Mr. W. E. Lowe,	Mrs. Francis Wood,
" Job Male,	Mr. Edw. White.
Mrs. E. M. Massett,	
Mr. G. C. Mahon,	
" Craig Marsh,	
" Fred. G. Meade,	

OFFICERS OF THE FRATERNAL CIRCLE.

Their Election and Installation.

A regular meeting of the Fraternal Circle was held in the Sons of Temperance rooms on Monday evening. Supreme Deputy McKenzie of Newark, called the meeting to order, and Mr. Geo. Carpenter was elected President *pro tem.* Mr. Wm. Mills was the Secretary. The following officers were elected, and later in the evening they were installed by Supreme Deputy McKenzie assisted by Chas. Haywood of Newark, as Supreme Marshal:

P. W. P.—George Rockafellow.
W. P.—George Carpenter.
W. V. P.—Mr. Sack.
W. S.—Wm. W. Mills.
W. M. E.—Dr. Andrew Manning.
W. C.—Mrs. S. A. Mattox.
W. M.—Mrs. P. Manchester.
W. G.—W. J. Mattox.

After the election and installation services, the meeting adjourned until Wednesday evening next, when new applications for membership will be received.

MRS. THOROUGHGOOD'S THOROUGH BAD HUSBAND.

She's Hunting Him, But Claims the Yellow Widow Brown Has Him Hid.

Mrs. Thoroughgood, who claims to be the mother of four children and a resident of Newark, was in this city yesterday hunting for her husband said to be a former barber at the Hotel Netherwood. She wants him to contribute to the support of her children, at least.

Mrs. Thoroughgood claims she has positive proof that her husband has been living with Mrs. Brown, a yellow-skinned widow of Plainfield who is quite a belle among her race here. The recreant husband has been sought for before, but it is said that Mrs. Brown always "had him hid." All the parties concerned are colored.

That tired, debilitated feeling, so peculiar to Spring, indicates depraved blood. Now is the time to prove the beneficial effects of Ayer's Sarsaparilla. It cleanses the system, restores physical energy, and and infuses new life and vigor into every fibre of the body.

NORTH PLAINFIELD SCHOOL MEETING.

Reports of the Trustees Received—Mr. E. L. Bonney Elected Trustee in Place of Mr. Geo. F. Brown.

The voters of North Plainfield met in the school house, last evening for the purpose of electing one trustee, receiving the annual reports, and ordering a district tax to pay the school expenses and the salaries of the teachers for the coming year. Hon. Chas. Place was elected Chairman. The Secretary read the call, after which Mr. Geo. F. Brown, the District Clerk made his annual report of the receipts and disbursements in substance as follows:

Total receipts	$19,420.90
Total expenditures	13,609.05
Balance on hand	$ 5,811.85

Teachers' salaries	$ 8,300
Janitor	550
School supplies	250
Building supplies	300
Repairs, etc.	300
Fuel	300
Incidentals	200
	$10,200

The report stated that $6,200 was expected from the State, and that $4,000 was necessary in the District for the coming year. The report was received and filed.

President H. K. Carroll of the Board of Trustees, made a supplementary report in which he stated that the average attendance since the school opened in September has been 550. The total enrollment is 669. Of the latter number 461 belong to classes which occupy the first floor, thus indicating an excess over the normal capacity of the floor of 161 scholars. These 161 scholars have been provided for by over-crowding some of the rooms and placing a class in the basement. One class of 132 scholars was also divided into morning and afternoon sessions. The report went on to urge the necessity for increased school facilities. There has been but one change in the corps of teachers. Miss McCoy has been placed in charge of the sixth grade, to fill a vacancy caused by resignation. "Our teachers," says the report, "are a faithful and competent body of instructors, and are steadily increasing the efficiency of the school." The report was filed.

Mr. E. L. Bonney was elected a trustee to succeed Mr. Geo. F. Brown who refused to accept a reelection.

A recommendation of the trustees to raise $4,000 for school purposes was adopted.

A long discussion followed on the matter of increasing the number of school trustees from three to five, but a motion to increase the number was lost.

The meeting then adjourned.

TWO LOST AND TWO WON.

The Crescent League Team Rolling Big Scores in the Tournament.

The Crescent bowling team went to Elizabeth, Monday evening, and rolled two games in the tournament series with the team of that place. Although the Plainfielders put up high scores for their class, they were unable, of course, to defeat those who train among the State champions.

Thiers and VanEmburgh had the excellent averages of 168 and 169, and the work of all the Crescent five gave entire satisfaction to their many supporters present. The scores were:

CRESCENT.	1st	2d	ELIZABETH.	1ST	2D
VanEmburgh	170	167	Hellmer	175	164
Haven	144	138	Tutt	148	153
Thiers	180	156	Price	174	191
Rogers	149	137	Dimock	201	193
C. Teel	164	143	Turnbull	156	179
	807	740		854	880

The same evening the Somersets, of Somerville, met the Mondays, of Westfield, on the latter's alleys with the following result:

MONDAYS	1ST	2D	SOMERSETS	1ST	2D
Cohen	134	135	Goodwin	134	138
Dilts	128	199	Schoonmaker	144	133
Stitt	147	129	Smith	121	109
Wilcox	113	120	Major	167	107
Seely	143	154	Conklin	119	125
	665	737		685	612

Last evening, however, the Crescents jumped on the Fanwoods and took two games. The match was rolled on the Crescent League alleys. There were a number of ladies present. For the third contest in succession the Plainfield team put up over 800. VanEmburgh scored 214 in the second game, and his average was 197. Rogers scored 193 in the first game, making three strikes on his wind-up. The score was:

CRESCENT.	1ST	2D	FANWOOD	1ST	2D
VanEmburgh	189	214	Force	171	130
VanWinkle	148	145	Kyte	126	186
Thiers	134	134	Rogers	116	154
Rogers	193	168	Smith	134	128
C. Teel	147	127	Moore	152	114
	802	788		699	712

The record of the Central Bowling Tournament, now stands:

	WON.	LOST.
Elizabeth Athletic Club	11	1
Monday of Westfield	8	4
Fanwood of Fanwood	5	5
Nameless of Westfield	5	5
Olympic of Plainfield	5	7
Crescent of Plainfield	4	6
Somerset of Somerville	2	14

Disturbance of the Heart.

Heart disease is like an assassin, which creeps upon you in the dark, and strikes you when unaware. Therefore, do not overlook any uneasiness in the region of the heart or disturbance in its action, but at once take DR. FLINT'S REMEDY. Descriptive treatise with each bottle; or address Mack Drug Co., N. Y. For sale by J. G. Miller.

North Plainfield's New Committee.

The North Plainfield Township Committee will meet in Spencer's Hall, on Friday evening at eight o'clock, at which time the new board will meet and organize for the ensuing year. The board consists of Messrs R. R. Fairchild, A. P. Voorhis and Elias Allen.

It's Bad Enough

To fool away one's precious time in experimenting with uncertain medicines, when one is afflicted, without being out of pocket as well. The only medicine of its class, sold by druggists, possessed of positive curative properties as to warrant its manufacturers in guaranteeing it to cure, or money paid for it returned, is Dr. Pierce's Golden Medical Discovery. For all liver, blood and lung diseases it is specific.

—Mr. Frank Smith, the courteous and efficient clerk at the City Hotel, today severed his connection with the hotel, to accept a more remunerative position in the city.

Upon a fair trial I find Salvation Oil the best cure for rheumatism I have ever known. It gives relief more quickly, and always does its work. Joshua Zimmerman, Wetheredville, Md.

Chronic coughers are bores to the community and should be forced to use Dr. Bull's Cough Syrup.

—"Sweet Lavender," will be the next attraction at Music Hall, on Monday evening, the 24th inst.

CONSUMPTION,

IN its first stages, can be successfully checked by the prompt use of Ayer's Cherry Pectoral. Even in the later periods of that disease, the cough is wonderfully relieved by this medicine.

"I have used Ayer's Cherry Pectoral with the best effect in my practice. This wonderful preparation once saved my life. I had a constant cough, night sweats, was greatly reduced in flesh, and given up by my physician. One bottle and a half of the Pectoral cured me."—A. J. Eidson, M. D., Middleton, Tennessee.

"Several years ago I was severely ill. The doctors said I was in consumption, and that they could do nothing for me, but advised me, as a last resort, to try Ayer's Cherry Pectoral. After taking this medicine two or three months I was cured, and my health remains good to the present day."—James Birchard, Darien, Conn.

"Several years ago, on a passage home from California, by water, I contracted so severe a cold that for some days I was confined to my state-room, and a physician on board considered my life in danger. Happening to have a bottle of Ayer's Cherry Pectoral, I used it freely, and my lungs were soon restored to a healthy condition. Since then I have invariably recommended this preparation."—J. B. Chandler, Junction, Va.

Ayer's Cherry Pectoral,

PREPARED BY

Dr. J. C. Ayer & Co., Lowell, Mass.

Sold by all Druggists. Price $1; six bottles, $5.

WANTS AND OFFERS.

Advertisements under this heading, one cent for each word each insertion.

FOR SALE, or exchange for Plainfield property, a house, with four acres of ground situated near Plainfield; necessary outbuildings; abundance of fruit. Address Box 796, city. 3-19-3

HORSE, harness and grocery wagon (nearly new) for sale at a sacrifice. 16 East Front street. 3-19-3

FOR SALE—12 young good laying hens. 76 East Front street. 3-18-tf

WANTED—Jobbing at painting, glazing, kalsomining and roof painting. Address Isaac Kennedy, 2 Stiger Lane. 3-18-tf

WANTED—A young man, about 18 years of age one having some knowledge of the grocery business. Must give satisfactory references. Address "Grocer," PRESS office. 3-18-3

TO LET—A two story frame house at New Market. Rent $6 per month. Inquire at PRESS office. 3-15-3

50 ACRE gentleman's residence, fully equipped with farmers' implements, complete; within 6 minutes walk of Fanwood station. E. C. Mulford, Broker. 3-18-tf

TO LET—Furnished, or unfurnished, my house with eleven rooms, and modern improvements; fine shade and fruit trees; rent to good parties reasonable. Cornelia Ferry, 183 E. 2d street. 3-18-3

TRUCK, Platform springs, for sale cheap. Address M. C., PRESS office. 3-17-tf

FOR SALE—For 10 days only, the beautiful lot, with improvements, corner West 7th street and Arlington avenue, lately known as the Arnold estate; price $6,000. Apply to E. C. Mulford, Broker. 3-14-tf

FOR SALE—One new top grocery wagon, with pole and shafts; one Germantown; one set double harness, new; one set single harness; one grey road mare, 6 years old, sound and kind; one Brunswick & Balke billiard table. The above can be seen at 17 E. 2d street. Charles Bock. 3-14-6

SEVERAL fine offices for rent in Chautauqua Building. Call at 33 Park ave. A. Vander Beek. 3-14-tf

ELEGANT offices to rent in Love building cor. North avenue and Peace street. Enquire in store. 3-4-tf

AN ice box for keg beer, for sale, cheap, at No. 17 Park ave. 2-26-tf

TO LET—192 West Front street, 7-room house, in good order; 3 minutes from Grant avenue station. 2-26-tf

TO LET—to a small family, three rooms on second floor, and use of kitchen on first floor, together with half of garden. Location, Duer street. Apply at PRESS office. 2-8-tf

FURNITURE STORED. Low rates; clean, separate rooms. C. Frank French, 69 Somerset street. 2-4-tf

ALL LADIES wishing a thorough knowledge and education in Millinery and Dress Cutting, can have the opportunity on easy terms and at convenient hours. MRS. L. ADAMS, No. 5 East Front street, opposite Park ave. 9-12-6m

WANTED—Work cleaning Vaults and Cesspools. Satisfaction guaranteed. City Odorless Excavating Works, 206 Broadway. Mrs. David Jones, Proprietor. No connection with JONES & CO. 6-11-tf

STREET SPRINKLING business for sale, with the privilege of drawing water from the raceway. For full particulars apply to P. M. French, city. 3-6-mo

RIDING LESSONS.

Ladies and Children. Experienced Lady Teacher. References and terms, address BOX 314, WESTFIELD, N. J. 3-15-w

ROYAL BAKING POWDER

Absolutely Pure.

This powder never varies. A marvel of purity, strength and wholesomeness. More economical than the ordinary kinds, and cannot be sold in competition with the multitude of low test, short weight alum or phosphate powders. *Sold only in cans.* ROYAL BAKING POWDER CO., 106 Wall St., N. Y. 6-30-y

M. H. A.

MUSIC HALL,

MONDAY, MARCH 24.

The great Lyceum Theatre success, under the direction of DANIEL FROHMAN, Manager Lyceum Theatre, N. Y., entitled

"SWEET LAVENDER,"

From the pen of A. W. PINERO. The grandest triumph in Comedy the stage has known for years. 720 consecutive nights at Terry's Theatre, London; one year at the Lyceum Theatre, New York; the one conspicuous hit in Chicago, Boston, Philadelphia, Washington, Baltimore.

PRICES—35c., 50c., 75c., and $1.00.

Seats on sale Wednesday. 3-18-td

LEGAL NOTICE.

The annual meeting of the Stockholders of the Plainfield Gaslight Company, to elect Directors for the ensuing year, will be held in the office of the Company, corner of Fourth and Washington streets, on TUESDAY AFTERNOON, APRIL 1, 1890. The polls will be open from three to four o'clock. P. BRUNSON, Secretary. 3-17-10

Assignee's Notice of Sale of Land.

Notice is hereby given that the Assignee's sale of the three houses and lots, situate on the Easterly corner of Grove street and Green Brook road, North Plainfield, New Jersey, (which premises were assigned to the subscriber by Louis A. Rheaume for the equal benefit of his creditors,) heretofore advertised to take place at the Easterly corner of Grove street and Green Brook road, North Plainfield, New Jersey, on Wednesday, March 19, instant, at two P. M., stands adjourned to MONDAY, MARCH 24, instant, at two o'clock P. M., at the same place.

WILLIAM J. BUTTFIELD, Assignee. 3-19-4

FOR SALE,

The fine residence and grounds, No. 63 Grove street. The lot is 100 feet front by 250 feet deep. House has 14 rooms and contains all improvements; carriage house and stable on the lot; all in perfect order; terms easy; can be seen at any time. Inquire of the owner on the premises, or of E. A. CARTEY, 51 Liberty street, New York. 3-8-3w

Valuable Building Lots for Sale,

On Grove street and Craig place, North Plainfield. This plot is one of the most desirable in the Borough, and is offered for sale at a reasonable price and on easy terms. Will be sold in quantities to suit. Apply to Owner, at 25 Craig place. 3-14-tf

G. H. VAN NEST,

Meat, Fish, Vegetable and Produce

MARKET!

25 SOMERSET STREET.

Orders called for and goods delivered free of charge. 11-14-tf

JAMES HARDY,

THE CONTRACTOR,

No. 30 Somerset street.

TRY

B. T. Barnes'

Flaxseed & Lemon

COUGH DROPS.

Opposite the Post Office. 12-13-tf

LADIES' HAIR DRESSER.

1869. **JULES BOUTES,** 1886.

No. 7 WEST SECOND STREET.

—Artistic French Hair Cutter,—

Exclusively for

—Ladies and Children.—

N. B.—All kinds of HAIR GOODS on hand or MADE TO ORDER. 3-14-tf

ISAAC BROKAW & SON,

Real Estate and Fire Insurance.

OFFICE—30 DUER STREET,

NORTH PLAINFIELD, N. J. 2-4-tf

LEWIS B. CODDINGTON,

[Successor to T. J. Carey,]

Furniture and Freight Express,

OFFICE—24 W. FRONT St.

LARGE COVERED VANS or TRUCKS. Goods delivered to any part of the U. S. Satisfaction guaranteed. Charges reasonable. P. O. Box 99. Piano moving a specialty. 1-1-tf

NO CIGARETTES SOLD!

But any kind of a SEGAR you desire can be purchased Wholesale and Retail, at Dobbins' Segar Store, 37 North avenue, Opposite R. R. Station.

He manufactures them and knows what they contain. TRY THEM.

EDWARD C. MULFORD,

45 North Avenue,

Opposite Station.

REAL ESTATE, INSURANCE. 1-2-7

At the Crescent Parlor,

123 North Avenue,

A full line of

CIGARS AND TOBACCO. 11-25-y

M. M. DUNHAM,

REAL ESTATE AND INSURANCE,

7 EAST FRONT STREET. 2-25-y

Professional Cards.

MEDICATED Sulphur and Vapor Baths, followed by a thorough rubbing with alcohol. For men only. Hours 8 to 11 a. m.; 1 to 3 p. m. H. HORNIBE, 28 W. 2d street, Plainfield, N. J. Refers to Drs. Probasco, Endicott, Prime, Tompkinson, Geo. W. Rockfellow and T. S. Armstrong. 8-27-tf

DR. M. S. SIMPSON.

OFFICE AND RESIDENCE—80 W. FIFTH ST., CORNER OF LIBERTY.

OFFICE HOURS—Until 10 A. M., 1 to 3 P. M., after 6 P. M. 8-26-1y

DR. E. R. VOORHEES,

Veterinarian,

No. 29 NORTH AVE., (NEARLY OPP. DEPOT.)

RESIDENCE—106 West Front street. 4-27-tf

JACKSON & CODINGTON,

Counsellors-at-Law

Masters in Chancery, Notaries Public, Commissioners of Deeds, Special Master etc. Corner Park avenue and Second street. my19-3

WM. E. McCLURE,

Counsellor-at-Law.

Master in Chancery. Notary Public. Commissioner of Deeds.

Offices, North Avenue, Opposite Depot. my9

CLARK & REED,

Counsellors at Law,

FIRST NATIONAL BANK BUILDING

ALLEN, THE STATIONER,

Has added to his stock a fresh line of

Cards, Calendars and Toys for the New Year.

23 EAST FRONT ST.

ARNOLD,

The Grocer,

Cor. Somerset and Chatham Streets.

North Plainfield, N. J. 9m

A Typewriter possessing **Valuable Improvements** over the best of other machines. **Uses no ribbon,** the type prints directly on the paper, clean and handsome. Every letter in **Perfect Alignment,** neither too high nor too low.

The machine is light, simple and durable, and receives the unqualified praise of the intelligent operator.

PRICE—$100. Don't fail to see THE YOST. W. A. CODDINGTON, Agent, PLAINFIELD, N. J.

Shorthand and Typewriting.

LANSLEY BUSINESS COLLEGE.

ELIZABETH, N. J.

Best school to learn Stenography in the State. Positions furnished to graduates. YOST Typewriters in use. Circulars sent free. 2-15-tf

THE FINEST

Imported English Tricycle

In this country

FOR SALE.

Address THE PRESS Office, 3-10-tf

J. T. VAIL,

REAL ESTATE,

AND INSURANCE, 40 NORTH AVE.

DEALER IN

BLUE STONE FLAGGING, &c. 2-6-tf

BROWN & HILL,

Shaving and Hair Cutting Parlors,

[FORCE'S HOTEL,] No. 5 North Avenue.

Special attention paid to

Children's Hair Cutting. 2-25-tf

TAKE ONE.

Everybody ought to have one.
Nobody should be without one.
Children can educate themselves with one.
You can have one.
Call and ask for one.
Leave your orders and you'll soon get one.
On a cash basis is the way to do it.
Pay cash and get the benefit.
Everybody's doing it.
Don't get left.
It's worth the trouble.
All you have to do is—walk to the Up-Town GROCER and buy your Groceries.

J. F. MacDONALD,

46 & 48 E. Front Street. 1-18-tf

TRY OUR

QUEEN and NEW ENGLAND BREAD.

HENRY LIEFKE

NO. 27 WEST FRONT STREET. 9-17

PEERLESS DYES Are the BEST. SOLD EVERYWHERE.

Educational.

RODMAN SEMINARY,

For Young Ladies and Children, will re-open Wednesday, Sept. 18. A department will be opened for young children, the method of instruction being based upon the Kindergarten system. French and German taught by the Berlitz method. For further particulars, address

MRS. R. C. DINGEE,

25 E. 5th Street, PRINCIPAL. 8-16-1

MISS FAWCETT'S

Kindergarten & School,

48 CRAIG PLACE, near Grove St.

In each department elementary branches carefully and thoroughly taught, and every care taken to make early school life attractive. Circulars on application. 1-25-3m

MISS C. S. HELLWIG,

A graduate of the Moscow Gymnasia, and possessor of a Golden Medal presented by the Russian Empress to the best scholar, wishes pupils in the German and French languages, and also Art Painting. Apply for particulars to Miss C. S. HELLWIG, 208 East Front street. 9-17-1y

Coal and Lumber.

A. D. COOK & BRO.,

Lumber and Coal Merchants.

CORNER PARK AVENUE AND RAILROAD,

PLAINFIELD.

All Lumber and Coal UNDER COVER.

ALFRED D. COOK. my10y1 ROBERT S. COOK

Miscellaneous.

CHAS. SEIBEL,

Furniture and Freight Express.

P. O. Box 75, Plainfield, N. J. All goods shipped in my care will receive prompt attention. my9

RICHARD DAY,

Livery Stables.

84 West Fourth Street. Carriages to meet all trains. All kinds of Turn-outs day or night. Family riding a specialty. Telephone Call 151. Leave orders at A. Titsworth's, No. 26 North ave. my10

Carpenters and Builders.

JOHN T. ODAM,

Plain and Ornamental

SLATE ROOFER and REPAIRER.

Residence, corner Fourth and Spencer's Sts. Yard, near Freight House. P. O. Box 709, Plainfield, N. J.

New work warranted for one year. Slating over Shingles. Also, Felt and Gravel Roofing. 6-12-y

R. V. SAUMS,

Carpenter and Builder.

Residence Clinton avenue, near depot, Bronx. P. O. Box, 1226. Jobbing attended to. Estimates given cheerfully on all kinds of work. 9-15-tf

PEARSON & GAYLE,

Carpenters and Builders.

RESIDENCE—W. J. Pearson, No. 15 Vine St.
H. R. Gayle, No. 70 E. 2d St.

ALL WORK PROMPTLY ATTENDED TO. 7-23-1

C. E. JOHNSON,

CARPENTER and BUILDER.

Office No. 27 Central avenue, PLAINFIELD. Residence, 25 East Second street.

JOBBING A SPECIALTY. my10tf

Undertakers.

A. M. RUNYON & SON,

Undertakers and Embalmers.

68 Park Avenue. Telephone Call No. 40. Residence, 42 Madison Ave. Telephone Call No. 37. Office of Hillside Cemetery

A. M. Runyon. Elmer E. Runyon. my9

M. E. TERRILL & CO.,

Funeral Directors.

(Successors to Ford & Stiles,) No. 29 East Front street, where may be found a full assortment of Coffins, Caskets, and everything required for funeral arrangements. Embalming a specialty, and satisfaction guaranteed in all cases. Calls will receive immediate attention day or night.

TELEPHONE, No. 44.

M. E. TERRILL—Practical Embalmer, and assistant to the late firm of Ford & Stiles. 5-6-tf GEO. W. COLE.

P. CAREY & SON,

Undertakers.

OFFICE—No. 16 W. Front Street

Residence, No. 28 Third street, corner New, Plainfield, N. J. Everything pertaining to the business always on hand, and lower than any other firm in the State. All calls promptly answered day or night. 6-28-1

J. C. POPE & CO

INSURANCE AGENTS

No. 6 E. Front STREET. my10y

ABEL S. TITSWORTH,

LIFE INSURANCE AGENT.

Life Insurance effected in any reliable Company.

28 North Ave., Plainfield, N. J., near Depot. 9-25

Marketing.

J. W. VANSICKLE,

DEALER IN ALL KINDS OF

Fresh and Salt Meats, Oysters, Clams, etc. Game in season. No. 10 North avenue, Plainfield, N. J. Telephone No. 109. Orders called for and promptly delivered. All bills payable to me. my22

HOME OIL CO.,

DEALERS IN

Illuminating Oils,

Pratt's Astral, Home Oil, and Electric Oil,

Pratt's Stove Gasoline.

DEPOT—Grant Ave., near 2d St.

P. O. Box, 731.

Clark's Patent Family Oil Can loaned free of charge. 1-13-tf

M. E. MOORE,

—Practical Builder.—

RESIDENCE—18 NORTH AVENUE,

PLAINFIELD, N. J. 2-25-tf

E. H. HOLMES,

DEALER IN

COAL.

OFFICE—With Adams Express, 25 North Av

YARD—Madison Avenue, opp. Electric Light Station. 12-20-y

BISMARCK IS FIRM

Uncertainty of the Political Situation in Germany.

EUROPE INTENSELY EXCITED.

Leading French Newspapers Display Anxiety for the Future.

A Rupture of the Peace Alliance Predicted—Count Herbert Bismarck May Remain—The Emperor Has Called a Meeting of the Commanders of His Army—Socialists Wild With Delight.

BERLIN, March 19.—Emperor William has accepted the resignation of Prince Bismarck of the Chancellorship.

All the members of the Prussian ministry resigned when Prince Bismarck tendered his resignation.

The National Zeitung says the gratitude toward the restorer of German unity which is filling the hearts of Germans at this time prove that Prince Bismarck will long be regarded as the personification of Germany's growth and prosperity even though other men carry on his work. The Zeitung believes that Count Herbert Bismarck will remain in office, and asserts that the Prussian Ministry has not resigned, as has been reported.

The Tagblatt attributes the resignation of Prince Bismarck entirely to his disagreement with the Emperor's policy of Social legislation. The Bourse was only slightly affected.

It is asserted that Count Herbert Bismarck has on several occasions recently hinted that he should soon be obliged to resign, and it is recalled that lately his demeanor has become entirely changed, so that his manner appeared to be habitually gloomy.

The leaders of the Catholic party are strongly urging the Vatican to allow Catholics to vote in political elections without reserve.

The Socialists are wild with glee. They claim that Bismarck's downfall is distinctly due to them, and their journals, in the excess of their delight, are very unguarded in their expressions. Prosecutions will doubtless follow.

Why the Chancellor Resigned.

BERLIN, March 19.—It is stated that the difference between the Emperor William and Prince Bismarck consists of the refusal on the part of the Chancellor to accede to a request by Herr Windthorst, the leader of the clerical party, to restore to the Duke of Cumberland, the claimant of the throne of Hanover, the larger part of the Guelph fund.

Dr. Windthorst Will Wait.

BERLIN, March 19.—In the lower house of the Prussian Diet when the public worship estimates came up Dr. Windthorst stated that it had been his intention to review the position of the Catholics in Prussia, but owing to the uncertainty of the political situation he had concluded to postpone his remarks.

Anxiety in France.

PARIS, March 19.—The Temps, the Debats and other leading French journals display anxiety for the future in consequence of Prince Bismarck's resignation.

Will Lead to a Rupture.

VIENNA, March 19.—The Austrian Government, press and public greatly fear that the resignation of Prince Bismarck will lead to a rupture of the peace alliance.

The Emperor and the Army.

BERLIN, March 19.—The Emperor has called a meeting of the commanders of the various army corps. He had a conference with the Minister of War last evening.

ENGLAND'S BIG STRIKE.

The Supply of Coal Rapidly Growing Less and Mine Owners Weakening.

LONDON, March 19.—Many more of the mine owners in Nottinghamshire and Lancashire have conceded the demands of the men. The outlook for a victory for the striking miners grows more favorable hourly.

The supply of coal owing to the strike is rapidly growing less. The cotton mills are shutting down on account of the scarcity of fuel at Acrington, Blackburn, Bury and Bolton. The Southwestern Railroad Company has also been compelled to stop the waiting-room fires.

The demands of 1800 striking colliers at Sheffield have been conceded by the owners. This example will greatly influence other owners and stimulate the men, whose chances of winning everywhere are now excellent.

The Committee of the striking colliers resolved to meet the mine owners' committee to-morrow.

The Liverpool Dock Strike.

LONDON, March 19.—The strike of the Liverpool dock laborers shows signs of collapsing. The leaders of the strike have lost control of the men, and the latter are very much disposed to arbitrate. New hands are arriving at a rapid rate.

Mrs. Flack on the Stand.

NEW YORK, March 19.—Mrs. Flack appeared as a witness in the Flack conspiracy case. She contradicted herself in several instances, but she rigidly maintained that while she had signed documents agreeing to a separation she had not signed the papers upon which the divorce was granted. She had some difficulty in identifying her signatures, but she steadily maintained her ignorance of the divorce proceedings from first to last. She wept constantly while testifying.

Escaped from the Officers.

HAMILTON, Ont., March 19.—Thomas Boggs of Pittsburg, Pa., an ex-furniture dealer of this city, who failed some time ago, with liabilities of $50,000 and small assets, was in the city last week and one of the creditors had a capias issued against him to arrest him for debt. Boggs got wind of the affair and when the sheriff and officers went to his mother's house to arrest him he had left for the states.

More Arrests in New York.

NEW YORK, March 19.—Two more deputy sheriffs have been arrested, and it is expected that the Grand Jury will find more indictments. There is a great stir in local political circles over the arrests.

IS GEN. FAULKNER ALIVE?

A Story that His Gardener Was Buried in His Stead.

ALBANY, N. Y., March 19.—A story regarding Lester B. Faulkner, at one time a State Senator, and also chairman of the Democratic State Committee, and lately president of the National Bank of Dansville, is being circulated.

It will be remembered that Faulkner was convicted of being the cause of wrecking the bank, and was sentenced to prison for ten years. An appeal was taken and before a decision was reached Faulkner was presumably taken ill and died.

It was asserted in the Senate Chamber that there is positive evidence that Faulkner is alive and in Mexico. It is asserted that his gardener was buried in his stead.

LEGISLATION AT ALBANY.

A Number of Bills Passed by the Senate and House.

ALBANY, N. Y., March 19.—In the Assembly the bill appropriating $5,000 for the improvement of the canal outlet in Onondaga County was passed.

Mr. Decker's bill for the relief of G. E. Fuller, a militia man who lost an arm 35 years ago came up. The bill was lost.

The following bills were also passed: The Thomas R. Leet Claim bill. Mr. McCarren's bill allowing the Brooklyn Board of Estimate to pay $10,000 annually for ten years to the widows' and orphans' funds of volunteer fire associations.

The Senate spent a long while discussing the $8,000,000 appropriation bill and changed it considerably. They cut it to the amount of $25,500. The items reduced were: Dairy Commission, $5,000, Hudson River House of Refuge, $40,000; Second Judicial district judges, $2,500. The appropriation for the Elmira Reformatory was increased $20,000, an additional $5,000 was voted to the Custodial Asylum at Newark, Wayne County, and the Binghamton Asylum gets $2,000 more. The bill was then passed, and will go back to the Assembly for concurrence in the amendments

Forged His Blind Wife's Name.

ASBURY PARK, N. J., March 19.—Ex-Policeman Michael Sagerton was arraigned before Justice Borden charged with forging his wife's name to a note for $489. Mrs. Sagerton denies the signature and says she never knew of the note until she received notice of protest. Mrs. Sagerton lost her sight almost completely some years ago, and since then her husband has transacted most of her business. Justice Borden committed him for hearing before the Grand Jury.

Pennington Seminary's Debt.

MILLVILLE, N. J., March 19.—The educational committee of the Methodist Episcopal conference reported a plan for liquidating the debt of Pennington Seminary. They recommend that the trustees raise $20,000 by private subscription, and that the pastors raise $12,000 in the churches. The report was adopted. The following laymen were added to the board of trustees of Pennington Seminary: Wm. Nelson of Patterson, Judge Frankfort, Newark, and Andrew K. Bowen, Trenton.

Troubles of Glass Workers.

PITTSBURG, Pa., March 19.—The strike of the Liverpool stevedores has caused a sudden scarcity of chemicals here, and William Dillon, secretary of the American Flint Glass Workers' Association, said yesterday that many factories would in all probability be compelled to shut down. The flint, tableware and chimney manufactures will be the heaviest losers.

Wrestler Miller Arrested.

COLUMBUS, O., March 19.—Sebastian Miller, the champion Graeco-Roman wrestler of Germany, was arrested here for an alleged criminal outrage upon Miss Amelia Lutz, aged 14 years, and niece of Fred Messenaur of the Casino Theatre. The outrage was committed last Friday afternoon and the assailant lies in prison.

Pennsylvania's Board of Pardons.

HARRISBURG, Pa., March 19.—The Board of Pardons considered several cases but no decisions were announced. The case of Joseph and David Nicely, of Somerset County, murder in the first degree, was continued, and permission given to take testimony outside of Somerset County.

Another Mine Explosion.

SHENANDOAH, Pa., March 19.—Foreman Heaton, while descending a manway in Packer colliery, No. 4, at Lost Creek, set fire to a body of gas. Two miners, Fred Foltz and Charles Link, were killed by the explosion of the gas, and Heaton was so badly burned that his recovery is doubtful.

Purchased by Hon. Frank Jones.

CONCORD, N. H., March 19.—It is authoritatively stated that the block of Concord railroad stock, consisting of 5,190 shares, owned by the Northern Railroad, has been purchased by the Hon. Frank Jones, President of the Boston & Maine. The price bid is said to have been over $150 per share.

A Tumor Three Inches in Diameter.

ATLANTIC HIGHLANDS, March 19.—Ernest Ryan, a young man living near Conover's Beacon, had a tumor three inches in diameter cut from the back of his head. It had become painful and dangerous. The operation was successful.

Death of Samuel W. Hester.

KINGSTON, N. Y., March 19.—Samuel W. Hester, formerly superintendent of the Brooklyn Eagle office, and later a contractor at Poughkeepsie, died here last night, aged 78 years. His son, Samuel, is president of the Brooklyn Eagle Association.

Manager for the Giants.

NEW YORK, March 19.—Charles L. Farrington, of Holyoke, Mass., until recently paymaster of the Hadley Thread Company's works at that place, has been appointed manager of the New York Players' League Baseball Club.

A Fatal Fall Down Stairs.

BORDENTOWN, N. J., March 19.—Veronica Smith, aged 75, fell down a flight of stairs at St. Francis' Convent at Beverly, a few miles from here, and was killed. She never spoke after falling.

NEWS OF THE DAY.

Count von Munster, the German Ambassador at Paris, is going to Berlin.

The City Bank of Watertown, N. Y., with a capital stock of $100,000 has been organized.

The cloakmakers of New York have all returned to work, the strike having been declared off.

Malaga and neighboring towns in Spain were strongly shaken by an earthquake yesterday.

The grand jury at Washington indicted Charles E. Kincaid for the murder of ex-Representative William P. Taulbee.

The annual session of the New Jersey Methodist Conference was concluded last evening. The next session will be held in Trenton.

The coal firm of Gumbert & Hue, at Pittsburg, Pa., made an assignment for the benefit of creditors. The liabilities have not yet been ascertained.

The carriage works of W. O. Buck & Co., at Holland, Lancaster County, Pa., with dwelling adjoining and a large stable, were destroyed by fire.

To-day the trial of Bishop Esher, of the Christian Evangelical Association, before a committee of fifteen ministers and elders commenced at Reading, Pa.

Miss Regina Rothschild, aged 19 years, left Port Townsend, Wash., to race around the world against George Francis Train. Citizens there contributed $5,000 for her expenses.

Abel S. Henry, of Harrisburg, Ohio, proprietor of a general store, and agent and operator for the Nickel Plate Railroad there, was shot and instantly killed last night by three unknown tramps.

The list of dead taken from the ruins of the Bowen Merrill Book Concern of Indianapolis, Ind., number 11. Eighteen persons were injured. President Harrison telegraphed $200 to the relief fund yesterday.

The public of Florence, Italy, having heard of Colonel Cody's refusal to pay his wager to the Romans who succeeded in riding his broncho horses, they are resolutely staying away from the Wild West show.

Theodore Storms, a pin puller in the New York Central Railroad yards at Lyons, N. Y., was thrown under a train and had his legs cut off. He died a few hours after. He leaves a family.

The family of Governor Goodell, of New Hampshire, make the statement that the Governor's condition has slightly improved, still it was such that he saw no visitors and attended to no correspondence.

The second trial of Richard Barber, for the murder of Ann Mason on March 16, 1888, held at Ithaca, N. Y., resulted in a verdict of guilty of murder in the second degree, and Judge Forbes sentenced Barber to Auburn prison for life.

Tom Connors, and Sam Mathews, met at Kankakee, Ill., last night to decide the middleweight wrestling championship of America. The match was for $250 a side. Mathews won the first fall, Connors taking the other two. About $5,000 changed hands.

Mr. Vesey Knox, an Ulster Protestant, who was recommended by Mr. Parnell to the electors of west division of the County Cavan, was selected by the convention of that constituency to succeed the late member of Parliament, Joseph G. Biggar.

The wife of ex-Lieut.-Gov. Trask of Springfield, Mass., wandered away from her home about 10 p. m. She was found in the morning on the Wilbraham road, near Doyle Brook, unconscious and with her arm broken. She was apparently trying to go to Monson, where she lived several years ago.

The Western Union Telegraph Company has invited the House Committee on Post Offices and Post Roads to visit the company's headquarters in New York and find out all about the telegraph business. This is the committee that is considering Postmaster-General Wanamaker's scheme for a postal telegraph.

V. Johnson Brown, of Bromfield, Mass., while at work in Slasher's steam saw mill near Warren, Mass., yesterday, was caught by the carriage and drawn upon the saw, which, beginning at his head cut him completely through lengthwise. The deceased was about 35 years of age and leaves a widow and five children.

The reports that the sister and niece of Gen. Joe Hooker had been discovered in indigent circumstances in Memphis, Tenn., are without foundation. Mrs. Mary Brainard, the only surviving sister of "Fighting Joe" Hooker, resides in Watertown, N. Y., and is comfortably well off. No member of the family is in destitute circumstances.

Weather Indications.

WASHINGTON, March 19.—For New England: Slightly cooler; fair, followed by showers by to-morrow morning; variable winds.

For Eastern New York and New Jersey: Fair, followed by local rains; variable winds.

For Western New York: Fair, followed by light showers; slightly cooler; variable winds

NEW YORK MARKETS.

NEW YORK, March 18.—Money on call to-day, 3½ and 4 per cent.

BONDS.

	Closing Yesterday.	Closing To-day.
4½s, 1891 Reg	104	104
4½s, 1891 Coup	104	104
4 s, 1907 Reg	123¼	123¼
4 s, 1907 Coup	123¼	123¼

STOCK MARKET.

	Closing Yesterday.	Closing To-day.
Canadian Pacific	71¾	71¾
Central Pacific	32½	32
Chicago, Bur. & Quincy	—	104½
Delaware & Hudson	148¼	148¼
Delaware, Lack. & West	135¾	135¾
Erie	23¾	23¾
Erie, Pref	62	60
Lake Shore	107¾	106¾
Louis. & Nash	83½	83½
Michigan Central	97¾	97¾
Missouri Pacific	73½	73¾
New Jersey Central	119	119
Northwestern	110¾	110¾
Oregon Navigation	98½	94
Pacific Mail	37½	37¼
Reading	40¾	40¾
Rock Island	93½	93
St. Paul	68¾	68¾
Union Pacific	63	62¾
Western Union	83	82¾

PRODUCE MARKET.

	March.	April.	May.
Wheat	—	—	87¾
Corn	—	37¼	37½
Oats	28¼	27½	27½

MERCANTILE EXCHANGE.

Butter—Market steady. Creamery—Western, 23c.@23c.; Elgin, 27½c.@ c. imitation, 18c.@18½c. Dairy—Eastern half-firkin tubs, 23c.@24 c.; eastern firkins, 14c.@16.; eastern, Welsh tubs, 20c.@22c.; eastern, dairies entire, 13c.@17 c.; western, 15c.@18c. Factory—Fresh, 13c.@14c.; June packed, 6c.@8c.

Cheese—Market firm. Factory—New York, cheddar (white), 11 c.@11½c.; (colored), 10½c.@11c. western, flat, 10 c.@10½c. Creamery—New York, part skims, 8½c.@9c.; Pennsylvania, part skims, 1c.@1½c.; full skims, 2c.@3c.

Eggs—Market steady. Fresh—Eastern, firsts, 14 c.@14½c.; western, firsts, 13½c.@14c.; southern, firsts, 12c.@13½c.

Wreck on the New England Road.

PROVIDENCE, R. I., March 19.—The fast Hartford freight on the N. Y. & N. E. Railroad, due here at 6 a. m., broke in two near Baltic, Conn., the first car of the broken section jumping the track and several others piling up on it. A wrecking train was sent from here.

Napoleon Ives Out of Jail.

NEW YORK, March 19.—Henry S. Ives was released from jail last evening. His bondsmen are George H. Stayner, Jr., and George W. Striker in the civil suit, and Henry Hambleton in the criminal suit.

John J. O'Brien Dying.

NEW YORK, March 19.—John J. O'Brien, late chief of the Bureau of Elections, leader of the Republican organization in the Eighth Assembly District, is very ill with a complication of diseases. He is expected to survive but a few hours.

Narrow Escape from a Burning Tug.

BALTIMORE, Md., March 19.—The tug Enterprise caught fire off Drum Point and burned all night. She will be a total loss. The captain and crew narrowly escaped with their lives. They were brought here on the steamer Westmoreland.

Mr. Hawley Opposes the Blair Bill.

WASHINGTON, March 19.—Mr. Hawley, of Connecticut, made a long but very temperate speech against the Blair Educational bill in the Senate. He thought the bill tended in the wrong direction and assumed an unnecessary labor for the nation, which labor properly belongs to the several States. Mr. Moody, of South Dakota, and Mr. Chandler, of New Hampshire, spoke in favor of the bill.

President of the Boston Press Club.

BOSTON, March 19.—Charles H. Taylor of the Globe was re-elected president of the Boston Press Club.

TRANSPIRING OF LATE.

A MOVEMENT for the establishment of free Turkish baths has been started in Brooklyn.

SOME professors who have been digging into the Indian mounds of Pennsylvania have unearthed the skeleton of a brave who must have stood twelve feet high.

TWO YOUNG ladies were lately dismissed from the State Normal School at Bridgewater, Mass., because they refused to give up tricycle riding at the command of the principal.

SINCE Mayor Grant began his warfare upon overhead wires in New York more than twenty-five hundred poles and fourteen million five hundred thousand feet of wire have come down.

AN Emporia (Kan.) girl wrote to Jay Gould and asked him to give her a black silk dress, as she was about to be married and her folks were too poor to buy her one. Although she has written four melting epistles to the autocrat she still has no black silk.

IT is not an uncommon thing for a party of picnickers to be caught in a storm and have their clothing drenched, but it remained for a Colorado picnic party to be caught in a blizzard and have their ears frozen. January and February picnics may be very funny, but they are attended with considerable danger.

THE Boston Post-Office Clerks' Association, which has been in existence since 1883, became lately a permanent organization, a constitution and by-laws being adopted for the first time and officers being elected. The association was formed for the purpose of obtaining, if possible, a proper classification of postal clerks, especially in regard to the matter of salaries.

KASKINE,
(THE NEW QUININE.)

Stimulates the Digestion
Calms the Nerves,
Clears the Mind
Yet Contains No Arsenic.

A POWERFUL TONIC.
A Specific for Malaria, Rheumatism, Nervous Prostration.
THE MOST SCIENTIFIC AND SUCCESSFUL BLOOD PURIFIER. Superior to quinine.

"After five years suffering from malaria, which nearly destroyed my constitution, having used quinine without permanent benefit I tried Kaskine and got better right away. The malarial symptoms all left me, and health, sleep and strength returned. Henry Knarke, 563 Washington street, New York."

"I had all the symptoms of malarial poisoning; headaches rheumatic pains, great nervous depression, loss of sleep, indigestion, &c. The old quinine proving useless I tried "the new quinine" and so got better. W. Goldburg, Bellefontaine, Ohio."

Kaskine can be taken without any special medical advice. $1.00 per bottle, or six bottles for $5. Sold by druggists or sent by mail on receipt of price.

KASKINE CO., 168 Duane St., New York.
5-2-y-eod

--NO. 8--
PARK AVENUE,
PLAINFIELD, N. J.
STAMPING!
PROMPTLY EXECUTED.
FANCY GOODS,
NOTIONS, ETC.

P. AGNEY,
KINDLING WOOD.
Yard—Mountain Avenue.
P. O. BOX 307. NORTH PLAINFIELD.
Orders attended to promptly in city and Borough.
3-6-tf

llaH cisuM
Furniture Store,
C
OUR
CHAIRS,
DESKS, ETC., ETC.,
AT
34 W. FRONT ST.,
PLAINFIELD, NEW JERSEY.
POWLISON & JONES.
8-30-7

J. P. LAIRE & CO
HAVE THE LARGEST STOCK OF
STOVES & RANGES
For Spring Trade!
IN THE STATE, AND
PRICES LOWEST.
House Furnishings, all Kinds.
803

HAVE YOUR
PRESCRIPTIONS PREPARED
AT
Miller's Pharmacy.
ONLY THE
PUREST DRUGS USED,
WITH
COMPETENT GRADUATES
TO
COMPOUND THEM.
J. G. MILLER,
No. 10 E. Front St., Plainfield, N. J.
12-17-tf

CHARLES BOCK,
Wine, Lunch and Sample Rooms.
Dealer In
Wines, Liquors and Beers,
Of all kinds and grades,
Nos. 17 & 19 E. SECOND STREET,
PLAINFIELD, N. J. 6-8-yr

Willcox & Gibbs
S. M. CO.
Orders left at
95 E. FRONT STREET,
Will be promptly attended to.
NEEDLES, OIL, &c.
F. A. WEEKS, Agent. 2-22-3m

R. R. FAIRCHILD,
Furniture & Bedding,
21 EAST FRONT STREET.
BABY CARRIAGES!
I now have in stock the largest line of Baby Carriages ever shown in Plainfield; which in style, quality and price I know will suit you. Come and see them before you buy.
4 DOORS BELOW POST OFFICE. 1-11-t

Boots and Shoes,
LOW PRICES.
At G. W. Force's.
FALL AND WINTER GOODS
11 West Front Street,

JOSEPH KREWSON,
(Successor to Tunis J. Carey, to whom reference is made)
-FURNITURE EXPRESS.-
OFFICE—51 WEST FRONT STREET.
Large Jumbo Trucks, and experienced men. Furniture carefully and promptly removed to all parts of the city, or anywhere in the United States, by express or freight. A specialty made in MOVING PIANOS. 3-15-tf

PEERLESS DYES Are the BEST. SOLD BY DRUGGISTS

Higgins' Stage Line

TO BE RUN ON THE FOLLOWING SCHEDULE—STRICTLY ON TIME:

First trip from Hillside ave. and Broadway—7:40 A. M., to meet 7:58 A. M. train. Route—Hillside ave. and Broadway, Broadway to 9th st.; to Second place; to Crescent ave.; to Park ave.; to Depot.

2d trip	8.15	A. M.	to meet	8.32	A. M. train.
3d do	9.15		do	9.32	do
4th do	10.00		do	10.37	do
5th do	11 00		do	11.36	do
6th do	11.45		do	12.08	P. M. do
7th do	1.45	P. M.	do	2.15 & 2.25	P. M. do
8th do	2.45	do	To the Post Office.		
9th do	3.30	do	meet 3 51	P. M.	train.
10th do	5.00	do	do 5.39	do.	
11th do	5.45	do	do 6.07	do	
12th do	6.45	do	do 7.03	do	

Stage will also leave Plainfield ave. and 7th st., and Rockview and Mercer aves., North Plainfield, according to the above time table, and make same connections.

Stage will make return trips over above routes, leaving Plainfield depot as follows: 8.07, 8.20, 9.37, 10.10, 11.30 A. M. 2.04, 2.30, 3.45 4.34, 5.20, 6.20, P. M.

Horses and Carriages kept expressly for ladies' pleasure and calling purposes. Saddle Horses a specialty, for gentlemen and ladies.

Busses after 7 o'clock in the evening, for private parties, at moderate rates.

M. A. HIGGINS, Proprietor.

STABLES on Sycamore st., bet. 5th and 6th. Telephone Call. 18. 7-6-tf

Railroads.

PENNSYLVANIA RAILROAD.
THE STANDARD RAILWAY OF AMERICA.
PROTECTED THROUGHOUT BY THE Interlocking Switch and Block Signal System.

TRAINS FOR THE WEST.

On and after Mch. 2, 1890, trains leave Elizabeth as follows:

9:35 A. M. FAST LINE, with Pullman Vestibule parlor and sleeping cars, dining car from Philadelphia, daily for Pittsburg, Columbus, Cleveland, and St. Louis, daily, except Saturday, for Chicago and Toledo.

7:08 P. M. WESTERN EXPRESS with Pullman Vestibule sleeping cars and dining car daily for Pittsburg, Chicago, Cincinnati, and St. Louis, daily except Saturday, for Cleveland and Toledo.

8:42 P. M. PACIFIC EXPRESS, with Pullman Vestibule sleeping cars, daily for Pittsburg, Chicago, and Toledo, daily except Saturday, for Cleveland.

For Baltimore, Washington and the South—1 00, 6 56, 7 50, 9 05 A. M.; 1 39 and 9 40 P. M. On Sunday at 1 00, 6 59, 9 05 A. M., 9 9 P. M.

For Philadelphia—1 00, 6 56, 7 50, 9 05, 9 35, 11 57, A. M.; 12 55, 1 39, 3 40, 6 37, 7 49, 9 39 P. M. Sundays at 1 00, 6 59, 9 05, 9 35, 10 4 A. M.; 5 40, 7 47 and 9 39 P. M.

FOR ATLANTIC CITY.

2:34 P. M. (Through parlor car and day coach,) week-days. For Cape May, 1:39 P. M., week-days.

For Trenton—1 00, 6 56, 7 10, 7 50, 9 05, 9 35, 11 57 A. M.; 12 55, 1 39, 2 54, 5 40, 6 37, 7 49, 9 39 P. M. Sundays at 1 00, 6 59, 9 05, 9 35, 10 41 A. M.; 5 40, 7 47 and 9 39 P. M.

For Lambertville, Phillipsburg and Belvidere via Trenton—7 59 A. M.; 1 39, 2 54 P. M.

For Flemington—7 59 A. M.; 2 54 P. M.

For Bordentown, Burlington and Camden via Trenton—7 59, 9 35, 11 57 A. M. 1 39, 2 54, 5 40, 7 49 P. M. Sundays at 10 41 A. M. and 5 40 P. M.

A full line of tickets are on sale, and sleeping car accommodations can be secured at the ticket office at Elizabeth.

For further information, see time tables to be had at the ticket offices.

CHARLES E. PUGH, General Manager.
J. R. WOOD, Gen. Pass. Agent.

Central Railroad of New Jersey
Station in New York—Foot of Liberty Street.

Time Table in Effect Feb. 10, 1890.

PLAINFIELD AND NEW YORK.

Leave Plainfield 8.27, 5.29, 6.55, 6.59, 6.59, 7.26, 7.30, 7.59, 8.06, 8.15, 8.31, 8.57, 9.32, 10.37, 11.34, a. m., 12.06, 1.07, 1.46, 2.15, 2.35, 3.12, 3.31, 5.17, 5.54, 6.07, 6.54, 7.08, 8.37, 9.26, 10.15, 11.28, p. m. Sunday—8.37, 5.59, 8.01, 8.57, 11.02, a. m., 12.06, 1.35, 3.30, 5.16, 7.01, 7.48, 9.14, 9.22, p. m.

Leave New York from foot of Liberty Street, 4.00, 6, 7, 7.45, 8.45, 9.00, 10.00, 11.00 a. m., 1, 1.30, 2.30, 3.45, 4.00, 4.30, 5.00, 5.15, 5.30, 5.45, 6.00, 6.30, 7.00, 7.30, 8, 9.30, 9 15, 10, 11.30, p. m., 12.15, night. Sunday—5, 7, 8.30, 9.30, a. m., 12.00, m., 1, 1.15, 4.30, 5.30, 6, 7.00, 10.00 p. m., 12.15, night.

PLAINFIELD AND NEWARK.

Leave Plainfield 5.38, 6.29, 6.59, 7.30, 8.00, 8 37, 9.32, 10.37, 11.24, a. m., 12.06, 1.17, 2.15, 2.25, 3.12, 3.51, 5.17, 6.07, 6.54, 7.08, 8.31, 9.28, 11.29, p. m. Sunday—8.01, 8.37, 11.02, a. m., 12.06, 1.35, 3.30, 5.16, 7.01, 7.48, 9.14, 9.22, p. m.

Leave Newark—5.15, 7.10, 7.50, 8.56, 9.18, 10.23, 11.25 a. m., 1.10, 1.35, 2.40, 3.40, 4.02, 4.35, 5.05, 5.39, 6.55, 6.25, 7.15, 7.56, 8.20, 10.16, 11.25 p. m. Sunday—8.30, 9.18, a. m., 12.05, 1.10, 4.10, 5.40, 7.05, 10.20, p. m.

Passengers for Newark change cars at Elizabeth.

PLAINFIELD AND SOMERVILLE.

Leave Plainfield 5.12, 8.07, 9.37, 10.10, 11.30, a.m., 2.04, 2.30, 3.45, 4.34, 5.20, 5.34, 6.30, 6.38, 7.15, 7.34, 8.20, 9.42, 11.12, 12.42 p. m. Sunday 5.12, 8.13, 10.33 a. m., 2.03, 2.30, 5.14, 6.36, 11.14 p. m.

Leave Somerville 6.00, 6.30, 7.05, 7.25, 7.35, 7.45, 9.05, 10.15, 11.40 a. m., 1.20, 1.56, 2.00, 3.26, 4.50, 5.30, 8.05, 8.50, 11.05, p. m. Sunday—8.30, 10.35, 12.35 a. m., 1.05, 4.50, 7.15, 8.00, 8.50, p. m.

PLAINFIELD AND EASTON.

Leave Plainfield 5.12, 8.07, 9.37, a. m., 2.04, 4.34, 5.20, 6.38, p. m. Sunday—5.12, 8.13, a. m., 2.03, 6.36, p. m.

Leave Easton 6.05, 8.50, a. m., 12.39, 4.09, 6.49 p. m. Sundays—7.15, 10.22 a. m., 4.50, 7.00 p. m.

PLAINFIELD AND LAKE HOPATCONG.

Leave Plainfield 9.37, a. m., 5.20, p. m.

WESTWARD CONNECTIONS.

LEAVE PLAINFIELD

5.12, a. m.—For Easton, Allentown, Reading, Harrisburg, Mauch Chunk, Williamsport, Tamaqua, Wilkesbarre and Scranton.

8.07 a. m. for Flemington, Easton, Bangor and Mauch Chunk.

9.37 a. m.—For High Bridge Branch, Easton, Allentown, Reading, Harrisburg, Mauch Chunk, Williamsport, Tamaqua, Nanticoke, Upper Lehigh, Wilkesbarre, Scranton, &c.

10.10 a. m. for Flemington.

2.04, p. m.—For Flemington, Easton, Allentown Reading, Harrisburg, Mauch Chunk, &c.

4.34, p. m.—For Easton, Bangor, Mauch Chunk, Tamaqua, Shamokin, Dritton, Wilkesbarre, Scranton, &c.

5.20, p. m.—For Flemington, High Bridge Branch, Schooley's Mountain, Easton, Bethlehem, Allentown, &c.

6.38, p. m.—For Flemington.

6.38, p. m.—For Easton, Allentown, Mauch Chunk, Reading, Harrisburg, &c. 6.13 a. m. Fundays, for Easton. 8.13 a. m. Sundays, for Easton, Allentown, Mauch Chunk, Tamaqua, Shamokin, &c., 2.03 p. m. Sundays, for High Bridge Branch, Easton, Allentown, Mauch Chunk, Tamaqua and Pottsville. 6.38 p. m. Sundays, for Easton, Reading, Harrisburg, &c.

For Atlantic City—At 9.37 a. m., 12.08, 2.15 p. m. Sundays—8.37 a. m.

Long Branch, Ocean Grove, &c.

Leave Plainfield 9.37, 8.00, 10.37, a. m., 12.08 2.15, 3 51, 5.54 p. m. Sundays—(except Ocean Grove) 8.37, a. m. 3.30 p. m.

For Perth Amboy—8.37, 9.38, 8.00, 10.37, a. m. 12.08, 3.51, 5.17, 5.54 p. m. Sunday—8.37 a. m., 3.30 p. m.

For Freehold—8.37, 8.00, 10.37 a. m. 12.08, 3.51, 5.54 p. m.

BOUND BROOK ROUTE.

Leave Plainfield for Philadelphia, 1.17, 6.13,* 8.30, 9.18, 11.30*, a. m., 2.04*, 2.30*, 4.56, 6.34,* 8.28*, 8.30, p. m. Sundays—1.17, 9.18, 10.33, a. m., 2.30*, 4.08, 5.14*, 6.55 p. m.

For Baltimore and Washington at 1.17, 9.18, 11.30* a. m., 2.47, 4.08, 5.34* p. m. Sundays—1.17, 9.18, a. m, 2.47, 4.08, 5.14* p. m.

RETURNING—LEAVE PHILADELPHIA

Ninth and Green streets, 7.30*, 8.30*, 9 45, 11.10 a.m., 12.55, 1.30, 3.16, 5.15, 5.50, 7.20, 8.45, 12.00 p m. Sundays—9.00 a. m., 12.50, 3.10, 5.15, 6.00 7.20, 12.00 p. m.

From 24th and Chestnut—8.10, 8.15*, 11.03, a. m. 12.50, 3.25, 5.55, 7.25 p. m. Sundays—8.10, 8.35 a. m., 12.50, 3.25, 5.55, 7.25 p. m.

Leave Trenton, Warren and Tucker streets, 1.20, 4.15, 6.50*, 8.00,* 9.00*, 10.20 a. m., 12.50 m., 1.55, 3.14, 4.14, 5.55, 6.41, 8.10, 10.00 p. m. Sundays—1.20, 4.15, 9 10 a. m., 1.42, 4.00, 5.55, 6.42, 8.15 p. m.

Plainfield passenger by trains marked *, change cars at Bound Brook.

J. H. OLMSTEAD, Gen Sup't.
H. P. BALDWIN, Gen'l Pass. Agent

THE PRESS
Alone in Plainfield, has these Elements of Value, Circulation, Character and Public Confidence and Support.

THE DAILY PRESS.

THE PRESS,
Plainfield's Only Daily Newspaper
Read by the People
Who Have Money to Spend With
Those Who Advertise

ESTABLISHED May 10, 1887. PLAINFIELD, N. J., THURSDAY, MARCH 20, 1890. PRICE TWO CENTS

Buy a New Broom.

We will sell this week 25 doz. Brooms, 13c each; value 20c.

1,000 yards left of those remnants of Outing Flannels—just the thing for Children's wear. Price 9c; value 13c.

Our line of Hamburg Embroideries this season surpasses all previous efforts. Qualities the Best and prices the Lowest.

Our show window will give you some idea of the new changes in Matting that have come out this season. Our prices we guarantee lower than all others.

When in the store look through our *House Furnishing Department*. There are many new things there that will interest you. We call particular attention to our new assortment of fine Glassware.

Special prices on Bleached and Brown Muslins, Table Linen, Toweling, etc.

Van Emburgh & White,

18 WEST FRONT STREET.

CARRIAGES

Of every description in stock or built to order.
Coupes, Cabriolets,
Surries, Depot Wagons,
Buggies, Road Wagons,
Physicians' and Ladies' Phaetons,
AT
RYERSON'S
Carriage, Harness and Horse Goods
EMPORIUM,
33 Somerset Street.
Open until 8 P. M. 1-4-tf

Fresh Garden Seeds,

Choice Clover and Timothy Seed,
Fertilizers, Othello Ranges.
Plumbing, Tinning, Hardware & House Furnishings.
A. M. GRIFFEN
13 East Front Street.
TELEPHONE CALL 6.

A Word With You

ABOUT CARPETS!

Wishing to sustain the reputation we have always enjoyed—that of giving the **"Best Goods for the Least Money,"** we will offer this extraordinary inducement:

Best extra heavy Tapestry Brussels at 65 and 69c; Best, all-wool, two-ply Ingrains at 60 and 65c; extra heavy two-ply Ingrains, 40, 45 and 50c; good Ingrains 25c; and we will line them FREE OF CHARGE.

Good Fancy Mattings 12½, 15, 18 and 20c.

The following SPECIALS for a few days: Lot good Crash Toweling, 4c yard; lot Dress and Apron Ginghams, 7c., worth 10c; lot Dress Calicoes, 5c, worth 8c. Our 50c Corsets, for a few days, at 39c. Lot of Ladies' Muslin Underwear, 25c per garment, and upward. All the standard brands of Bleached and Unbleached Muslins at Lowest Market Prices.

I. H. BOEHM, 7 West Front St.
6-25-tf

House Numbers

At Collier's, 3 Park Avenue,
WATCHMAKER, JEWELER AND ENGRAVER.
Established, 20 YEARS. N.B.—No Bothering
1-14-tf

M. M. DUNHAM,
REAL ESTATE AND INSURANCE,
7 EAST FRONT STREET.
3-13-y

SEVERAL NEW and ELEGANT
PIANOS
AND
ORGANS
JUST RECEIVED, and for sale
VERY CHEAP!
A. Vanderbeek, 33 Park Ave.
3-22-tf

PEERLESS DYES Are the BEST. SOLD BY DRUGGISTS.

C. K. COMPTON,

Baker, Confectioner and Iced Cream Manufacturer.
Iced Cream in Fancy Form, and Individual Bricks for Teas and Parties.
Plain and Fancy Cake, Charlotte Russe and Macaroons, fresh every day. *MY OWN MAKE.*
Try my Home Made Bread; it will please you; hot at 5 P. M.
If you desire FRESH and PURE CANDY, you can make *NO MISTAKE* in buying my goods.
I manufacture LARGELY, and *GUARANTEE THE QUALITY.*
26 WEST FRONT STREET.
11-18-tf

IT IS NOT QUITE TIME

For us to make our Spring blow-out yet; but we are gradually receiving invoices, and in a few days we shall have everything we have bought for Spring and Summer, which will surpass anything ever seen in Plainfield in the BOOT and SHOE LINE.

DOANE & VAN ARSDALE'S,
22 WEST FRONT ST. THE ONE-PRICE BOOT AND SHOE HOUSE.

$10.00

WILL BUY ONE OF
SEBRING'S FINE SPRING OVER SACKS!
A Splendid Assortment!
PARK AVENUE.
12-6-y

THE WATCH-SPRING CORSET,

With sliding and detachable watch-springs; superior to Whalebone, Horn, Reed, Cord, or any compound of Mexican Grass. Price $1.25.

The C-B a la Spirite Corset, in two qualities. Style 284—Made of heavy Alexandria Cloth, in White, Drab and Ecru. Price $1.35. Style 282—Made of imported heavy Contil, in White and Ecru. Price $1.75. We guarantee every pair perfect, and to fit, and money refunded if not found satisfactory.

The H. and S. Corsets we have in 50 and 75 cent qualities. They are perfect in fit, of excellent wearing qualities—in fact, they are the best Corsets ever offered for the prices.

LEDERER'S, 9 West Front Street.
4-2-y

Where Did You Get That Umbrella?

At A. C. HORTON'S, 5 W. Front St.
He Has Them in all Materials From the Purest Silk Down to the Everlasting Wearing Gloria. He Has Them at all Prices From the Cheaper Natural Woods up to Gold and Silver Handles.

A Great Drive in Winter Underwear
AT HORTON'S,
And Don't You Forget It
10-1-tf

33 PARK AVENUE!

Is the place to buy
Wagons, Sleds, Skates, Tops, and Sporting Goods, also Musical Instruments.
BIRDS MOUNTED TO ORDER.
A. M. VANDERBEEK.
12-6-y

BEFORE BUYING ELSEWHERE, CALL AT
THE EMPORIUM,
For FANCY GOODS and NOTIONS. All goods warranted as represented, and money always returned for goods not perfectly satisfactory.
Everything at the Lowest New York Prices!
Call and see for yourselves that we mean business at
SHERMAN & BECKER'S, 73 Park Ave., cor. 4th St.
12-6-y

EVERYTHING FOR THE GARDEN.

Landreth's Garden Seeds. Peter Henderson's Flower Seeds.
Lawn, Grass, Timothy and Clover Seed.
Fertilizers for Lawn and Garden.
Hoes, Rakes, Spades and Forks. Gasoline Stoves.
TELEPHONE 126. PIERSON HARDWARE CO., 42 W. Front St. 12-6-t

GAVETT'S,

15 E. FRONT STREET.
NEW AND LATEST NOVELTIES IN
ARTISTIC LAMPS, FANCY CHINA,
BISCUIT JARS, FIGURES,
VASES, GIFT CUPS, Etc.
10-25-tf

BURNED TO DEATH

Seven Men Lose Their Lives in a Burning Mine.

A FOREMAN'S SELF-SACRIFICE.

He Heroically Attempts to Save His Companions and is Lost.

The Origin of the Fire Unknown—Searching Parties Exploring With Torches. Two Explosions in a Mine in Pennsylvania—One Life Lost by Fire Damp and Several Persons Injured.

HURLEY, Wis., March 20.—A big fire is raging in the Germania mine, and five men have been burned to death.

One life might have been spared but for the brave impulse which, after he had escaped, started Hugh Waller back into the smoking pit in search of his companions. He died in a noble endeavor.

The dead are William Banks, James Thomas, Hugh Waller, Jimmy Sullivan, Joseph Thomas and two strangers.

It was about midnidnight when fire was discovered in No. 2 shaft, at the third level. The alarm was quickly given to the force of men at work in the mine, but in spite of their efforts to escape four of the men were cut off. The fire burned fiercely, and soon found its way to the surface and destroyed the shaft-house and threatened the engine and boiler-house. The entire timbering of the shaft and the rooms in that part of the mine will doubtless be destroyed.

As soon as it became known that several men were in the burning shaft, searching parties were organized and sent into the mine to rescue the missing men or find their bodies. Waller came to the surface once and returned to look for his companions, and there is no doubt that he suffocated and fell down the shaft.

The bodies of James Thomas and his son were found shortly before noon on the fourth level, near No. 3 shaft. Could they have gone twenty-five feet further they would have been saved. The loss so far will reach about $100,000. All efforts to stay the flames have proved unsuccessful.

SEVERE GAS EXPLOSION.

Several Persons Seriously Injured and One Man Killed by After-Damp.

WILKESBARRE, Pa., March 20.—While an engineering corps and a few laborers were at work in the Midvale colliery of the Lehigh Company near Mill Creek, a naked lamp carried by fire-boss Patrick Hays caused a severe explosion of gas, and the timbers caught fire. The fire soon caused a second and more severe explosion of gas, tearing nearly all the woodwork of the mine to pieces.

Hays was badly burned on the face and hands. Two engineers were knocked down but not seriously injured. William Jones, aged 17, was seriously hurt. After the fire had been extinguished a Hungarian, name unknown, was killed by after-damp, and Thomas Devan suffered so severe injury from the same cause that he is lying at the point of death.

FELL DOWN IN A HEAP.

The Roof of a Wrecked Building Falls on Workmen.

INDIANAPOLIS, Ind., March 20.—About 1 p. m. the east wall of the Becker block, adjoining the Bowen-Merrill building crashed down on the top of the ruins of Monday evening's fire.

For a time the wildest rumors of disaster were afloat, but after a full investigation it was learned that but two men had been hurt, though many had narrow escapes. Those injured were but slightly hurt.

After the crash Mayor Sullivan inspected the ruins and ordered that the front wall of the Bowen-Merrill building be torn down. This was done, and a half hour later the Becker building, a narrow four-story structure, occupied by a notion store, fell down in a heap. Then the flames broke out again in the ruins and have not been wholly extinguished, though a flood of water has been poured into the wreckage.

There is no fear of further loss of life, though the three-story stone-front building occupied by George W. Sloan, druggist, is regarded as unsafe and there are fears that the dry goods house of H. P. Wasson may also succumb.

A Crippled Fire Department.

INDIANAPOLIS, March 20.—The recent catastrophe has killed or crippled two-fifths of the Fire Department. Of the 86 men on the pay rolls, twenty-nine went down in the wreck and several others were injured by the falling rubbish and are not able for duty. The relief fund thus far raised aggregates nearly $7,000, including the $200 sent by President Harrison. Attorney-General Miller sent $100.

Organizing Miners.

PITTSBURG, Pa., March 20.—A dispatch from P. McBride of city says he has organized a branch of the United Mine Workers at Lincoln, Ill. The objects are to federate the mines of the Springfield, Ill., district, to ask for a uniform price of 72 1-2 cents. per ton for mining coal, instead of the present rate 60 cents per ton, and the enforcement of the eight hours system on and after May 1st. The organization embraces two-thirds of the active miners of that city and county.

Terrific Northeast Gale.

CHATHAM, Mass., March 20.—A terrific northeast gale, with blinding snow prevailed all night. Several schooners outside were caught, and it is feared some of them may not have been able to find their way over the shoals to anchorage.

BIG DRY GOODS FAILURE.

John F. Plummer of New York Makes an Assignment.

NEW YORK, March 20.—John F. Plummer, Albert F. Plummer, and Wm. S. Darling, dealers in dry goods at 345 Broadway, made an assignment to Jeremiah P. Murphy. Mr. John F. Plummer also made an individual assignment to Mr. Murphy.

The assignee, Mr. Murphy is bookkeeper of the firm. He says the liabilities are $1,000,000, and the assets nominally about the same, but their real value cannot be stated until schedules are prepared. The firm did a business of about $5,000,000 a year. It was founded in 1856. It represents several large mills, including the New England, the Hockanum, the Springville, the Dawson and the North Adams. It also controlled the Satinet mills, and Mr. Murphy says the trouble was caused by carrying too much satinet stock, and by the unfavorable winter for heavy dress goods.

John F. Plummer is a well known Republican, and for the past few years has taken a prominent part in politics

HOUGHTALING ARRESTED.

Rumor of Indictments Against High Officials of the Lake Shore Road.

BUFFALO, N. Y., March 20.—In accordance with the verdict of the Coroner's jury, Conductor Houghtaling was arraigned in the police court charged, under section 424 of the Penal Code, with violation of duty as a railroad conductor.

Houghtaling pleaded not guilty, and was held in $500 to appear at the Court of Sessions. Conviction of the offense means imprisonment for not more than a year or a fine of $500, or both.

It is now rumored that several indictments for manslaughter may be found by the Grand Jury against railroad men holding higher positions than that of conductor.

The Lake Shore Railroad Company discharged Conductor Houghtaling and Engineer Mooney for violating the company's rules and causing the recent fatal disaster at Bay View.

ALBANY LAWMAKERS.

The Legislature Decides on April 30th for Final Adjournment.

ALBANY, N. Y., March 20.—The General Registration bill has passed the Senate by a vote of 26 to 3—Messrs. Erwin Coggeshall and Van Gorden in the negative.

The Assembly unanimously passed a concurrent resolution fixing April 30th for final adjournment.

Defrauding Business Men.

BUFFALO, N. Y., March 20.—United States officers from Lockport are looking up a gang of men who have been carrying on a scheme to defraud business firms throughout the country. A great many firms have been victimized by them, a majority of them being in New York. Others were scattered through Rochester, Cleveland, and some in Buffalo. The plan on which the Lockport gang worked was to send orders for goods to these firms on display letter heads through the mails. Bogus references were given and the goods were sent. The goods were sold at a ridiculously low figure by the operators. Deputy Marshal Pomeroy in tracing the gang located them in Canada, and a few days ago arrested John Day, who is believed to be one of them. Day belongs to Toronto, but was visiting some friends near Lockport at the time of his capture. Other arrests are expected.

Resurrecting Old Claims.

SUSQUEHANNA, Pa., March 20—The estate of Hon. S. B. Chase, of New Milford, who failed in 1884, was about to be settled finally by the assignee recently, when J. I. Blair of New Jersey presented a claim of $20,000 in the shape of a mortgage on the Bangor slate quarry. He claimed to have never received notice of audit. Another debt of $1,000 has now been found, held by the Hogden & Summer Bank of New Milford, which recently collapsed. These two claims amount to more than all the rest put together, and it is feared others will still be found.

Snow Fifty Feet Deep.

DENVER, March 20.—An opening has been made on the Denver and Rio Grande route, over Cumbres Mountain, after many weeks of labor. The snow for miles along the track, is from ten to thirty feet deep, and at points fifty feet. Section houses, stations and other buildings have been buried for weeks. Citizens of Durango and other towns in the southwest part of the State were getting down to short rations. Coal oil gave out a month ago.

Farmers Organize.

KINGSTON, N. Y., March 20.—A largely attended meeting of farmers and milk producers was held here for the purpose of organizing a local branch of the Central Union. Addresses were made by Mr. C. C. Smith, sceretary of the Central Union, and others. The following officers were elected: President, N. M. Bliss, of Hobart; vice-president, S. Van Dyck, of Roxbury; secretary, T. E. Barlow, of Gardiner; treasurer, George W. Dubois, of New Paltz.

Father Burns Resigns.

NEW BRUNSWICK, N. J., March 20.—The sensation of the hour is the sudden resignation of Rev. H. C. Burns, the priest in charge of St. John's German Catholic Church. The tongues of his parishioners had been busy with his reputation, which made the priest indignant. He publishes a letter in which he resigns his pastorate, and on taking leave of the people he wrote: "I will allow no member of my church, be it a he or a she, black or white, to use me for a pincushion or foot ball." Father Burns declared that the allegations made against him were false, and proposes to make things decidedly interesting for his traducers.

WASHINGTON TOPICS

The President and Senator Sewall Go Duck Hunting

ON MARYLAND'S SHORE TO-DAY.

If the Sport is Good They Will Remain Away Until Saturday.

Planing for the World's Fair—A Vote to be Taken on the Blair Bill To-Day. The Firemens' Medal the Finest Ever Struck—Electing National Officers. Presidential Postmasters.

WASHINGTON, March 20.—The President, accompanied by ex-Senator Sewall, of New Jersey, left Washington on a duck-shooting trip to the lower Chesapeake Bay.

A dispatch from Baltimore says the President and ex-Senator William J. Sewall reached the club-house of the Benjie's Point Ducking Club about 6 o'clock last night, after a drive in a Dayton wagon of about four miles. The President and Mr. Sewell were met at the station by Mr. E. C. Knight, of Philadelphia. At the club-house to receive the party were Mr. Edward S. Clark, E. C. Knight, Jr., and Col. R. Dale Benson.

The President went into the blinds early this morning to try his luck with the gun and the canvas backs. He may return to Washington to-morrow, but if the sport is good will remain until Saturday.

The President said that he came to the shore in order to be as free from care as possible. He has needed recreation for some time, and a trip to Florida was at first contemplated. It was suggested, however, that he would have to make speeches at every town and city on his way down, and so he decided to go to Benjie's Point. He had been elected an honorary member of the Benjie's Point Ducking Club.

THE WORLD'S FAIR BILL.

The Money Guaranteed and the Fair to be Opened April 30, 1892.

WASHINGTON, March 20.—Mr. Candler of Massachusetts presented in the House the report of the special committee on the World's Fair. It says that as by the vote of the House the city of Chicago was selected as the place for holding the Fair of 1892, the committee has inserted the name in the bill, and has consulted with the representatives of that city for the purpose of perfecting and improving it.

The bill submitted differs in some essential features from the original bill. The representation of the Territories and the District of Columbia has been increased from one to two commissioners from each, and provision is also made for the appointment of eight commissioners at large. The commission is designated as "The World's Columbian Commission." The bill also dispenses with the United States corporation, which it was proposed to create by the Congress of the United States. The necessary $10,000,000 is guaranteed, and the Fair is to be opened on April 30, 1892.

The minority report, signed by Messrs. Belden of New York, Hatch of Missouri, and Flower of New York is as follows:

"The undersigned, members of the World's Fair Select Committee, respectfully dissent from the foregoing report and its conclusions. We believe that the following resolution, which we voted in favor of in committee, should have been adopted:

Resolved, That when a guarantee fund of $10,000,000 shall be secured by the citizens of Chicago, the sufficiency and legality of which shall be satisfactory to this committee, we report the pending bill with such amendments as the committee may agree upon.

Electing National Officers.

WASHINGTON, March 20.—The House Committee on the Election of the President and Vice-President and Representatives in Congress had under consideration the bill introduced in the House by Mr. McComas of Maryland to prevent gerrymandering of Congressional districts and passed on three or four sections. A special meeting of the committee has been called for Saturday when the bill will be considered further and probably finished.

Vote on the Blair Bill To-Day.

WASHINGTON, March 20.—At 3 p. m. to-day the final vote on the passage of the Blair Educational bill will be taken. There seems little doubt now that the bill will pass by a majority variously estimated at from four to eight votes. several Senators have joined the ranks of the friends of the bill within the past few days, and Mr. Blair is correspondingly happy.

Serious Breaks in Levees.

VICKSBURG, Miss., March 20.—Two serious breaks occurred in the levees north of this place—one at Lunar, Ark., and the other on the Mississippi side, in Miller's Bend, six miles below Arkansas City. This water will flood the town of Greenville, and will overflow all that section of the Yazoo delta west of Deer Creek and north of Yazoo River. The break is 75 feet wide.

Charged With Fraud.

PROVIDENCE, R. I., March 20.—Burt & Snow, wholesale woolen dealers, have been attached for $5,000 by Mr. Oelbermann, of New York. Burt is charged with fraud. The firm failed last September for $115,000, and settled for 25 cents on the dollar after obtaining a reduction of liabilities to $98,000.

$1,000 Reward for a Murderer.

ALBANY, N. Y., March 20.—In pursuance of an act of the Legislature, Gov. Hill has issued a proclamation offering a reward of $1,000 for the arrest and conviction of the murderer or murderers of Maggie Hourigan, who was murdered at Middle Falls last October.

THE DAILY PRESS

Is an Evening Edition of the Weekly Constitutionalist and is issued at No. 3 North Avenue, every day—excepting Sundays and Holidays—at Five O'clock in the Afternoon; sent through the Post Office at $5.00 a Year, or delivered by Carrier at 10 Cents a Week.

It is devoted, Locally, to the Interests of the City of Plainfield, its Suburbs and its Neighboring Towns; and, Politically, to the Advancement of "The Greatest Good to the Greatest Number."

Correspondence solicited on all matters of Public Concern, but published only when accompanied by the Name of the Writer, in Confidence, as Endorsing the Truth and Honest Intent of the Communication.

Advertising Rates made known on Application at this office. Notes of Church Entertainments, Fairs, Sociables, Lectures, Cards of Thanks, Lodge Resolutions, etc., Inserted Free or not, as Charity or Justice may demand.

W. L. and A. L. Force, - Publishers and Proprietors.

J. A. Demarest, - - Managing Editor.

DOING BUSINESS WITHOUT ADVERTISING IS LIKE WINKING IN THE DARK, YOU KNOW WHAT YOU ARE DOING, BUT NOBODY ELSE DOES.

BY THE WAY.

—Oh! for a Y. M. C. A. building.

—Several sleighing parties visited this city, last evening.

—The County Board of Freeholders is in session at Elizabeth, this afternoon.

—$2,500 has been appropriated for the support of the Dunellen public schools.

—The worker's training class for ladies meets at the Y. M. C. A., to-morrow (Friday) at 4 P. M.

—Plant a tree, or two of them, if you can. Governor Abbett names Friday, April 18, as Arbor Day.

—Milkmen and others coming into town early this morning, report the sleighing in an excellent condition.

—Several precocious robins were seen in town yesterday, actively engaged in wishing themselves somewhere else.

—Reports from delegates will be received at the Y. M. C. A. meeting Sunday at 4:15 P. M. Members are especially urged to be present.

—The subject for the meeting of the Epworth League, in Vincent chapel, to-morrow evening, will be "Christian Life in London." The pastor will lead.

—The Street Commissioner is on the alert for violators of the snow and ice ordinance. It is said, however, that some of the city officials are included in the list.

—The sporting goods firm of A. M. Vanderbeek & Co., of Park avenue, has been dissolved by mutual consent. Mr. A. M. Vanderbeek will continue in the business at the "old stand."

—The petit jurors drawn from North Plainfield, Tuesday, to serve at the April term of the Somerset County Court, are Wm. A. Sperry, William L. Brown, William S. Campbell, George Lewis.

—At the meeting of the Crescent League, last evening, Mr. Howard Emerson, chairman of the minstrel committee, handed in his check for $391.96 as the net proceeds of the recent entertainment.

—The Board of Freeholders meet today and will probably decide upon a method of proceeding with the county road work, as Governor Abbett has signed the bill giving the Board power to raise $150,000 more for the purpose.

—The trustees of the Crescent League have been empowered by a vote of the members, to begin at once proposed alterations to the club house providing for a spacious billiard room, dining hall and reading and smoking rooms.

—Now that the moving season is upon us, many will change their place of residence. In order that your paper may be received regularly it is necessary that you give notice of the change promptly, giving both the old and new address.

—The subject for Bible study at the Young People's Meeting in the chapel of the Crescent Avenue church, to-morrow evening will be—How to become a Christian: What God and Christ have done. Mr. I. C. Pierson will conduct the study.

—Messrs Pierson & Gayle, the contractors for the new Thorn block on Somerset street, on Tuesday removed the temporary wooden front of the building, thus exposing to view one of the most attractive rows of buildings either in this city or North Plainfield.

—In Reform Hall this evening at 7:45 o'clock, will be held the usual mid-week meeting of the Reform Club. The introduction of a programme of varied exercises promises to render it an interesting occasion. Doors will be open for the welcome admission of all.

—Mr. Edward Rushmore, M. D., of Park avenue, was the real purchaser of the Rheume property on Broadway and Fourth street—Mr. Nelson Runyon acting as agent. The friends of Mr. Rheume will be glad to learn that he will personally continue the business at the old stand.

New Knights of Honor.

The following will be admitted to membership in Wetumpka Lodge, K. of H., this evening, thereby swelling the roll to 85: Messrs Edward C. Pease, Walter G. Runyon, Julian Scott, P. T. B. Nevius, Geo. F. Edwards, Robert J. Shaw, John H. Carman and Ralph A. Frey.

PARTICULAR MENTION.

Miss Marion A. Taggart of Broadway, has returned from her visit at Sewaren.

Mr. Clinton VanVliet was elected a member of the Plainfield Crescent League last evening.

The Rev. George Angleman of this city, who has been admitted to the ministry by the Kansas Conference, is at home for a brief vacation.

Mr. M. D. Campbell, representing Mr. William Wilson, the wholesale and retail nurseryman of Geneva, N. Y., is a guest at Force's Hotel.

Mr. W. Allen Schutt of Duer street, North Plainfield, left last night for the central part of Illinois, where he goes to accept a position on his uncle's stock farm.

The engagement is announced of Miss Hattie Burnett, of Central avenue, and Mr. Lincoln B. Goodrich, brother of the Rev. C. L. Goodrich, and acting Principal of the public schools.

Mr. C. W. Smith of North avenue, a foreman at the Scott Press works, was presented by his wife with a 11½ pound baby boy this morning. The family now consists of father, mother, two sons and two daughters.

Master Johnnie Kyle who is two years old today, was born on the same day, of the same month and in the same house, as his half brother Jimmie Kyle was seven years before. They are a pair of bright ones, too.

Mr. W. R. Babcock and family, of Brooklyn, have rented the home on Webster place formerly occupied by ex-Councilman Stover. Mr. Babcock is Asst. Passenger Agent of the Providence & Stonington line, at New York.

At 7:25 o'clock this morning, another star was added to the Haffner family at Dunellen. This harbinger shows that the removal of the Phillips family to this city, will not reduce the population of Dunellen as much as was anticipated.

State Councilor Winfield S. Hill, of the State Council, Jr. O. U. A. M., will be a guest at the meeting of Franklin Council, this evening, and the members are requested to be present. Nominations for the officers of the next quarter will also take place.

The death of Floyd, the little girl baby, seven days old, of Mr. and Mrs. Sidney B. Cady, occurred at her parents' home, 374 West Front street, yesterday afternoon. The interment today was private. Mr. Cady is the representative here of Supervising Engineer, Rudolph Hering.

There will be some changes in the Crescent Avenue church choir when the new organ gallery is completed. The principal cause of regret will be the resignation of Mrs. J. K. Myers, which regret will be somewhat tempered by the appointment of Miss Holmes as soprano soloist.

On Tuesday evening at the residence of the groom's father, Mr. Gideon A. Barnes, Washington avenue and Prospect place, the marriage took place of Miss Anna E. Smith and Milton J. Barnes. Only the families and most intimate friends of the contracting parties, were present. Mr. J. B. Cleaver was the officiating clergyman.

Mr. George D. Patton, Dr. W. H. Murray, Dr. M. B. Long and Mr. Peter Hoagland, are additional names to be added to the list of subscribers to the Boys' Club, published in The Press of yesterday. The meeting of organization will be held in Reform Hall, to-morrow evening, at 8 o'clock. The Rev. John C. Collins, editor of *Our Boys*, published in the interest of Boys' Clubs, has accepted the invitation to address the meeting.

It was thought probable that the sudden death of J. Newton Jenkins was directly caused by a severe fall on his side about two weeks ago. Consequently the accident insurance company in which he had a policy of $3,000 was concerned, and a post mortem was necessary to decide the company's liability. The result releases the company from any claim upon it, as it was found that Mr. Jenkins died of congestion of the lungs.

The firm of Plummer & Co., which failed yesterday as noted in a New York despatch in another column, contains two well known Plainfielders in its make up—ex-Councilman Wm. S. Darling, and Mr. John F. Plummer. The mention of their names will call to the minds of builders, plumbers and painters of this city, the thousand of dollars they lost when Messrs Darling and Plummer failed to pay for work that was contracted for in building Hotel Netherwood.

Probably the finest specimen of crayon portraiture ever seen in this city, is that just now exhibited in Reynolds' pharmacy. The subject is a woman's head and shoulders, and besides its excellence as a picture, the treatment of the flesh tints and the texture of the lace and fabric in the hat and dress, are most remarkable and unusual. It is the work of Mr. O. Venino, a New York artist. He is a brother of Mr. A. Venino, the pianist, who would receive applications for similar portraits.

Orrin E. Runyon, son of the late J. Calvin Runyon, who was one of the owners of the *Central Times* of this city, and a brother to Manager Charles Runyon of the Telephone company here, is acting at present as the representative of an English syndicate in negotiating for the purchase of the property of Wilkinson, Gaddis & Co., the wholesale grocery and produce dealers of Newark. Wilkinson, Gaddis & Co., ask $900,000 in cash and $900,000 in debenture bonds for their business. The Englishmen have offered a total of $1,700,000. The negotiations are still pending.

Arrested for Embezzlement.

Two of the employes in a grist mill located near Grant avenue whose names we withhold out of consideration for their family relations, were arrested at one o'clock this afternoon by Officers Lynch and McCue, on charges of embezzlement. There were two charges against the accused—one lodged by Chief Carey and the other by the owner of the mill. The alleged embezzlement dates back since January 28, and for the past seven weeks detectives have been working on the case. Today it is said they were caught in the act.

The two prisoners were arraigned before Judge Codington at the station house this afternoon, when they waived an examination and were held in the sum of $200 each to await the action of the Grand Jury.

Would Adorn the Position of Surgeon-General.

(From the Bucknell University Mirror.)

Dr. J. B. Probasco has been elected one of the Board of Education in Plainfield, N. J., where he resides. Of course, that means he is a popular man and a good physician. Dr. Probasco is about as tall as Gen. Wm. T. Sherman, and has a soldierly look. He would adorn the position of Surgeon General of the United States Army, a thing that may happen one of these days. The doctor is a hard worker and attends closely to his practice. When in college he would give an analysis of two hundred pages of Prex's Physiology and never fret. He never frets now; if he does nobody knows it but himself.

Waylaid by Roughs.

Mr. Richard Pelletreau, half brother of Mr. R. C. Dingee of this city, was the guest of Dr. Charles R. Thiers at Elizabeth, Monday evening, when the Crescent bowling team rolled. After the games Mr. Pelletreau left for his home in Brooklyn. He reached New York a few minutes before eleven o'clock, and was passing along West street from Liberty to Courtlandt when he was set upon by two roughs. One of them he knocked down, but Pelletreau himself was terribly beaten by the other from behind. The roughs, however, were frightened away by approaching pedestrians, before they had overpowered and robbed their victim.

A Breakdown at Roselle.

By the breaking down of a freight train at Roselle, yesterday afternoon, the way train from New York due here at 4:30 P. M., was obliged to back up to Elizabeth in order to pass the disabled train. The way train arrived in this city over an hour late.

The engine on the freight train jumped the track and the cars were spread over the other tracks. The locomotive was considerably damaged, but no one was injured. Travel was delayed over an hour, all trains having to run on a single track between Elizabeth and Roselle.

The Infant Was Suffocated.

Detective Oliver of New Brunswick, did not go to New Brooklyn, on Tuesday, to arrest Mary Hoffman and her mother. He and Detective Housell intended to go yesterday, but the storm prevented them No haste has been used in the case because there is no belief that either of the women have any intention of trying to avoid arrest.

The autopsy determined that the infant was suffocated, whether accidentally or otherwise could not be ascertained. Section No. 83 page 241 of the Revision of New Jersey, 1887, applies to her case.

A Quiet Wedding.

At the residence of the bride, corner of Washington and Fourth streets, last evening at eight o'clock, occurred the marriage of Mr. Wm. W. Schenck of New Market, and Miss Alice Wood, the Rev. Dr. D. J. Yerkes officiating. Miss Josie Wood, a sister of the bride, performed the honors of bridesmaid, while Mr. Wm. VanCleve of Brooklyn, was "best man."

The usual wedding feast followed the ceremony. Mr. and Mrs. Schenck left town today for a brief wedding tour.

Death of Mrs. Governor Green's Mother.

Monday morning Mrs. Catharine Mulligan, relict of Richard T. Mulligan, Esq., died at the residence of her son-in-law, ex-Governor Robert S. Green, 76 Cherry street, Elizabeth. Mrs. Mulligan was aged, and for some time her health had been failing. She was the mother of Mrs. Green and Col. Mulligan, formerly of this city.

The Holy Cross Will Also Have the Finest.

The contract for the new organ to be placed in Holy Cross church, has been given to Messrs Lebagh & Kemp, builders of some of the best instruments in the metropolis, and work will be begun in the church immediately after Easter. The new organ will be one of the finest in the city and it is confidently expected that it will be completed by June 1.

Testimony in the Moore Will Case Postponed.

Mr. John H. Jackson, of the law firm of Jackson & Codington, was present at the Surrogate's office in Elizabeth, this morning, in the interest of the caveator of the Moore will case, for the purpose of taking additional testimony. The matter, however, was laid over for a week.

We often hear people say, there is only one good cough medicine and that is Dr. Bull's Cough Syrup.

I suffered for two weeks with neuralgia of the face, and procured immediate relief by using Salvation Oil. Mrs. Wm. C. Bald, 433 N. Carey St., Baltimore, Md.

A BIG CARPET TRADE!

A B C T

Edsall, of No. 20 W. Front street, says his carpet trade thus far this season is almost thribble that of last year; notwithstanding the large quantities sold, he has an immense stock yet to select from. The reason we sell at such extremely low prices is because of the large quantities disposed of. Low prices, the best goods, and the most desirable styles does the business.

Our new Spring Dress Goods are now ready for inspection. If you want to get the latest styles and the best goods at the lowest prices, you will find them in our large assortment.

New Kid Gloves, new Corsets, new Laces, new Hamburg Edgings, new Ribbons, new Fast-Black Hosiery—in fact, New Everything. Indeed, we have never offered a more complete and desirable line of goods than now.

We are showing over 30 different styles of new Mattings, from 12½c up. Curtain poles in ash, cherry, walnut, antique oak, ebony and brass, sizes 1¼ and 2in. in stock—a fine assortment. Prices the lowest. You can save money and get the best goods at Edsall's.

A B C T

PACKER'S FURNITURE EMPORIUM.

Large Assortment. Reliable Goods. Low Prices.

Making, Upholstering and Repairing a Specialty.

This is the time to have your SPECIAL WORK DONE PROMPTLY.

Nos. 23, 25, 27 and 29 PARK AVE.,

PLAINFIELD, N. J. 1-3-tf

SEA FOOD.

I desire to inform my customers and the public generally, that on or about APRIL 1, I shall remove my business from No. 17 West Front street, to No. 42 West Second Street, near Madison avenue, where I shall be pleased to serve you with SEA FOOD.

Yours Respectfully,

D. W. ROGERS. 3-13-tf

SPECIAL!

One lot CORSETS at 39 cents; good value at 75 cents.

One lot CHILDREN'S UNDER WAISTS at 25 cents—worth 50 cents.

One lot LADIES' WHITE APRONS at 18 cents—worth 25 cents.

The above are exceptionally GOOD BARGAINS. Don't fail to see them!!

A full line of CARPETS, OIL CLOTHS and MATTINGS at the LOWEST PRICES, at

POPE'S,

Corner FRONT and SOMERSET STS. 11-13-y

Continuation of Low Prices

At which WALL PAPER is sold at

The Plainfield Wall Paper Ware House, 67 North Ave.

IT will pay to visit the store and inspect goods, even if not intending an immediate purchase.

Fine line of ARTIST MATERIALS and STATIONERY.

EDWARD LOVE, Prop'r.

Agent for CHILTON MIXED PAINTS. Best on the Market. 1-6-tf

PEARS' SOAP sold at ACTUAL COST

Would be dearer than REYNOLDS' TRANSPARENT SOAP. For example, we sell a cake of clear, perfumed soap for 10 cts., twelve for $1.00 (about 8c. each). Every cake warranted to wear "to nothing" without crumbling.

For those who prefer an opaque soap we have a PALM SOAP superior to any we have ever before handled.

Our Soaps are made wholly from Vegetable Oils, a fact appreciated by all who use them, that is, by the best people in Plainfield.

---- REYNOLDS' PHARMACY. ----

Park and North Avenues. Established 1868.

IF EXTENSIVE VARIETY,

Latest Designs, Lowest Prices,

Is of any object when selecting

WALL PAPER,

Then you should not fail to call at the store of

A. D. VAN SCIVER, 47 NORTH AVE.,

Opposite Depot.—— ——Plainfield, N. J.

N. B.—*ALL BRANCHES OF PAINTING A SPECIALTY.*

COAL LUMBER

And

Builders Supplies

LOOMIS & RICE

49 B'DWAY

PECK'S CORNER.

GIVE

PECK

A Trial On GLOVES.

IT IS

A Great Hold With Him!

KLINE & STAATS,

DEALERS IN

Coal, Wood, Hay, Feed,

Straw and Grain.

Telephone Call, 58.

Yards—Corner of Front St. & Grant Ave.

Branch Office—North Ave., opposite Station.

The *BEST GRADES OF EVERYTHING* at the *MOST LIBERAL PRICES.* 9-6-t

OUR MOTTO:—Lowest Prices Consistent with Good Quality and Honest Quantity.

Creamery Butter and Coffee, Specialtie
Philadelphia Sugar-Cured Hams, 15c.
Ferris Boneless Bacon, 16c.
Large variety of Canned Goods and Dris Fruits.

Please call and examine goods and prices

P. M. DEMAREST,
25 PARK AVENUE. 3-6-tf

Ask to See Icarian,

The latest and most useful Invention.

For sale only by

Joseph M. Harper,

No. 75 PARK AVENUE,

2d store South of 4th street,) Plainfield, N. J. 9-5-y

Run Down

Conditions, with poor Digestion, Mental Depression, and Low Vitality, indicates the want of a medicinal Tonic, which

Randolph's Beef, Wine and Iron

Will supply. Either for children or grown people, it is an excellent remedy for General Debility. Pint Bottles, 50 cents.

L. W. RANDOLPH,

Manufacturing Druggist,

21 W. FRONT STREET,

Plainfield, N. J. 3-4-tf

R. W. RICE & CO.,

The Leading Grocers.

We have made arrangements with th largest and best creamery in New York State, and we will furnish our customers with the very finest grades of CREAMERY BUTTER, at the price you are now paying for a poorer quality.

Just Received—The very best quality of Ceylon, Formosa and Young Hyson Teas, the first of the May pickings. We solicit a trial order.

All Goods Reasonable, Seasonable and First-Class.

Call and see our stock of fruits and vegetables.

R. W. RICE & CO.,

Grocers, corner of Duer and Emily streets.
Telephone 75 b, 1-12tf

REMOVAL.

Previous to moving into my

New Store--No. 37 Somerset Street,

I offer my entire stock of SHOES at

Greatly Reduced Prices!

C. P. WHEELER,

No. 35 Somerset street. 3-17-tf

A Great Bargain in the Following Canned Fruits and Vegetables!

	Canned	Doz
California Cherries,	25c	$2.50
" Plums,	25c	2.50
" Apricots,	25c	2.50
Franklin Brand Corn,	10c	1.15
Standard Jersey Packed Tomatoes,	10c	1.10
Stringless Beans, extra choice,	15c	1.50

Estelle, Taylor & Neuman,

70 Broadway, cor. Fifth St. 7-26-

BABY CARRIAGES.

We are in receipt of an early shipment of children's carriages, ranging in price from $6.75 upward.

Our specialty is something extra fine at $15; it will pay you to see it before buying.

A. W. RAND,

24 West Front Street. 1-3-tf

BRICK! BRICK!

100,000 BRICK FOR SALE.

Parties in need of brick would do well to call at A. L. Jimerson's Yard, at Netherwood, before purchasing elsewhere, as he has best quality, and is closing out the stock on hand. 3-19-1w

OBITUARY.

MRS. HANNAH A. DUNN.

At her home on West Third street, on Sunday evening last, about seven o'clock, occurred the death of Mrs. Hannah A. Dunn, wife of Mr. Isaac Dunn. Mrs. Dunn had been a sufferer from bronchial affection for a long time, although confined to her bed but one week.

She was born at Green Brook, March 30, 1820, and would have been 70 years old had she lived two weeks longer. She was a daughter of Mr. Jonathan Dunham and was a sister to the father of Councilman M. M Dunham of this city. She was married to Mr. Dunn in October, 1840, by the Rev. Walter Gilette, at New Market, and would have celebrated her golden anniversary had she lived until October next.

Mrs. Dunn was a devoted Christian, having connected herself with the Seventh Day Baptist church at New Market in 1834, of which her husband was also a member. After their marriage Mr. and Mrs. Dunn made New Market their home until about six years ago, when they came to Plainfield that they might be near their children of which there were three.

Mrs. Dunn had four children, three of whom are still living, one in Elizabeth, Mr. Allen Dunn, and two in Plainfield, Messrs David and William Dunn. The deceased was a very estimable woman and beloved by all who knew her. She leaves besides her children a most devoted husband to mourn her loss.

The funeral services took place from her late residence yesterday afternoon at 2 o'clock, the Rev. Dr. Lewis officiated and spoke in eulogistic terms of the dead. Interment was made at New Market.

Strikes and Spares.

There are forty-two games yet to play to complete the Central tournament, two being played each date. Next Tuesday evening the Crescents play the Somervilles on the alleys of the former.

The highest score made on the alleys of the Olympic Bowling Club is credited to H. White—261, while the Crescent have a 235 record by H. VanEmburgh.

A match game between the Crescent team and the Pin Knights of Newark, will be rolled on the alleys of the former on March 28.

The following are the high scores of the Crescent bowlers during the last few games: Thiers, 221; Haven, 179; Teel, 175; Howe, 160; VanEmburgh, 214, and Reed, 156.

The four highest scores made by members of the Olympic team, during the past four games of the Central League tournament, are as follows: Wilbur, 179; Collier, 178; White, 175; VanAlstyne, 170.

Last evening two games were rolled in the Central tournament, at Somerville, and the Nameless team of Westfield were the visitors. The result was that each won and lost one, by the following scores:

NAMELESS.	1st	2d	SOMERSETS.	1st	2d
Young	152	142	Gulick	126	109
Alpers	124	101	Schoonmaker	150	177
Everitt	125	144	Goodman	127	152
Macquoid	152	146	Conklin	120	114
Foster	171	139	Mathews	103	130
	724	672		626	682

The record of the Central Bowling Tournament, now stands:

	WON.	LOST.
Elizabeth Athletic Club	11	1
Monday of Westfield	8	4
Nameless of Westfield	6	4
Fanwood of Fanwood	5	5
Olympic of Plainfield	5	7
Crescent of Plainfield	4	6
Somerset of Somerville	3	15

Wants the Street Commissioner to Clean the Sidewalks Too.

Street Commissioner Meeker recently received through the mail a postal card, evidently written by a woman. It contained the following suggestions:

"Please clear off the mud on the edge of the stones under the Park avenue bridge, and any other that may need it, and you will have the good opinion of the ladies of the town.

"Signed,

"——— ———."

As the places referred to belong to the Central Railroad company, of course the Street Commissioner is not expected to mop the company's sidewalks.

The "Yost" is Used by THE PRESS.

Mr. S. B. Cady of this city, has purchased from Wm. A. Coddington, (agent for the Yost writing machine), a new "Yost" typewriter for $100. The "Yost" machine is said to be the most perfect typewriter in the market; every letter is in perfect alignment, neither too high nor too low. For manifolding the machine cannot be surpassed, as it prints direct on the paper and does not require any ribbon. For neatness and practical work the "Yost" ranks among the highest.

Here's a Chance for Plainfield Teachers.

The Philadelphia *Item* is patterning after the New York *World* in offering prizes for competition. The *Item* offers as prizes three handsome gold watches for three of the most popular lady teachers in Pennsylvania, New Jersey and Delaware. Plainfield teachers should put in a claim for at least one of the prizes.

It's Bad Enough

To fool away one's precious time in experimenting with uncertain medicines, when one is afflicted, without being out of pocket as well. The only medicine of its class, sold by druggists, possessed of positive curative properties as to warrant its manufacturers in guaranteeing it to cure, or money paid for it returned, is Dr. Pierce's Golden Medical Discovery. For all liver, blood and lung diseases it is specific.

90 MILES IN 85 MINUTES.

A Notable Run Through Plainfield of the Reading Railroad.

The most remarkable feat in the history of American railroading was accomplished a few days ago on the New York Division of the Philadelphia & Reading Railroad, when a special passenger train passing through Plainfield, covered the distance of 90 miles between Philadelphia and New York in the almost incredibly short time of 85 minutes.

The engine which made the record-smashing run is designated as "No. 366." It is of the peculiar type originated by the Reading Railroad, and was built for the regular fast passenger service of that road. The engineer was Frank Wagner, who, when he climbed into the cab, little fancied that he would leave it the hero of the fastest run ever made between the two big cities. No special preparation was made for a fast run, both engine and crew being selected hastily and almost at random to meet a sudden call for a "special." The first revolution of the drivers was made at 11:38 A. M., and the real running began at Wayne Junction, on the outskirts of Philadelphia, which station was passed at 11:44½. From this point the road is peculiarly adapted to the attainment of high speed, being straight, free from heavy grades, and in excellent condition of maintenance. The 54 and nine-tenths miles between Wayne Junction and Bound Brook was covered in 49½ minutes, an average speed of 66½ miles per hour.

The highest rate of speed reached was 87 miles per hour, and stretches several miles long were run at the rate of 81, 82 and 84 miles respectively. A little calculation will show the terrific velocity implied by these figures, and to stand the strain involved requires the very perfection of machinery and roadbed. The best previous record made by any train between New York and Philadelphia was that of a special, also on the Reading, which conveyed the late President Gowen on his return from Europe several years ago. The time then made was 90 minutes for the 89 and four-tenths miles, and it has never been equalled until now, when Engineer Wagner and "No. 366" have beaten it by 5 minutes.

In the Valley.

Mr. Peter Usterman of Brooklyn, is visiting friends in the Valley.

An election for officers of the Sunday school of the Mary E. Wilson chapel, will take place this evening.

Mr. John Jimerson, a well-known resident of Washington Valley, met with a serious accident some time ago. While "booming" down a load of hay the boom suddenly snapped in two, throwing Mr. Jimerson to the ground. The accident resulted in fracturing the small bones of his left foot, which is extremely painful, and to one of his age is very slow in getting better. He is compelled to use a cane in getting around the house.

A Syndicate Composed of Politicians.

The New Jersey Asphaltic Concrete Company filed articles of incorporation Monday with the Clerk of Union county. The company seems to be a syndicate of wealthy capitalists, and a singular feature is the number of prominent politicians in Union county who figure as stockholders. Among them are ex-Congressman Kean, County Collector Wood, Freeholders West, VanSaun, Kyte and Littell. There are *twenty-four stockholders from* various parts of the county and from New York and Brooklyn. The capital is placed at $100,000. Ex-Congressman Kean is the largest individual shareholder.

North Plainfield Real Estate Transfers.

The following changes in real estate have recently been made in North Plainfield township:

March 6—John H. VanWinkle and Mahlon T. Mulford, executors of Margaret A. Mulford, to Moses H. French, property in North Plainfield, $2,950.

March 11—William White et ux, to James McGee, property in North Plainfield, $3,500. William White et ux, to George F. White, lot in North Plainfield, $1. William White et al, to George F. White, property in North Plainfield, $1,000.

On His Way to the World's Fair.

Patrick Kearns, a resident of this city was found lying on the sidewalk on East Second street at nine o'clock last evening, drunk and asleep. Officer Giesse arrested him and this morning Judge Codington fined him five dollars.

When the officer arrested Kearns, the man had enough clothing with him such as it was, to fill a Saratoga trunk, and it is presumed that he was about to start out for Chicago to attend the World's Fair in 1892.

—Gigging parties are now becoming quite popular among the boys and young men in this city. Some of these parties have been quite successful too, of late.

—Dog Catcher Babbitt says he has not been bothering the dogs much of late. He prefers to wait until the warm weather sets in, so that the crop may become more prolific.

—There is cause for much encouragement to those principally interested, in the spirit and readiness with which the members of the Choral Society have taken hold of the choruses of the "Messiah." It will be rendered in a manner unexcelled.

"Ayer's Medicines have been satisfactory to me throughout my practice especially Ayer's Cherry Pectoral, which has been used by many of my patients, one of whom says he knows it saved his life."—F. L. Morris, M. D.

This Time Delilah is the Samson.

"A giant in strength, though sixty years of age," is the way *The Freedonian* of New Brunswick speaks of Delilah Langlon, the New Market woman now confined in the Middlesex county jail for husband beating. The woman at times seems governed by an outburst of temper bordering on insanity and has many times, Mr. Langlon is reported as saying, beaten her children in a most cruel manner.

Mr. Langlon, who is a remarkably quiet and submissive man, always came in for his share of abuse and has borne it many years with much patience and forbearance. Though severely hurt by the last wifely clubbing, he would not consent to take legal steps until compelled by the persuasion of his neighbors to do so for his own safety and the safety of his offspring. Though behind iron bars, Mrs. Langlon still boasts of her prowess in any emergency.

That tired, debilitated feeling, so peculiar to Spring, indicates depraved blood. Now is the time to prove the beneficial effects of Ayer's Sarsaparilla. It cleanses the system, restores physical energy, and and infuses new life and vigor into every fibre of the body.

ACCORDING to naturalists a scorpion will produce 65 young, a common fly will lay 144 eggs, a leech 150, a spider 170, a frog 1,100. A female moth will produce 1,100 eggs, and a tortoise 1,000; a gall insect has laid 50,000 eggs, a shrimp 6,000. One naturalist found over 12,000 eggs in a lobster, another 21,000. Louwenhoeck computes 4,000,000 as the crab's share.

THE arawanda is a Brazilian bird whose note in the depth of the forest sounds like a tolling bell. It is impossible to conceive any thing of a more solitary character than the profound silence of the woods broken only by the metallic and almost supernatural sound of this invisible bird, coming from the air and seeming to follow wherever you go. The arawanda is somewhat smaller than the ordinary pigeon, and has white plumage.

CONSUMPTION,

IN its first stages, can be successfully checked by the prompt use of **Ayer's Cherry Pectoral.** Even in the later periods of that disease, the cough is wonderfully relieved by this medicine.

"I have used Ayer's Cherry Pectoral with the best effect in my practice. This wonderful preparation once saved my life. I had a constant cough, night sweats, was greatly reduced in flesh, and given up by my physician. One bottle and a half of the Pectoral cured me."—A. J. Eidson, M. D., Middleton, Tennessee.

"Several years ago I was severely ill. The doctors said I was in consumption, and that they could do nothing for me, but advised me, as a last resort, to try Ayer's Cherry Pectoral. After taking this medicine two or three months I was cured, and my health remains good to the present day."—James Birchard, Darien, Conn.

"Several years ago, on a passage home from California, by water, I contracted so severe a cold that for some days I was confined to my state-room, and a physician on board considered my life in danger. Happening to have a bottle of Ayer's Cherry Pectoral, I used it freely, and my lungs were soon restored to a healthy condition. Since then I have invariably recommended this preparation."—J. B. Chandler, Junction, Va.

Ayer's Cherry Pectoral,

PREPARED BY

Dr. J. C. Ayer & Co., Lowell, Mass.

Sold by all Druggists. Price $1; six bottles, $5.

WANTS AND OFFERS.

Advertisements under this heading, one cent for each word each insertion.

WANTED—Two good house trimmers. Apply to C. E. Johnson, 27 Central avenue. 3-20-3

HOUSE FOR SALE—19 Orchard place. Easy terms. Inquire J. R. Clark, cor. Somerset and Front streets. 2-13-tds-tf

FOR SALE, or exchange for Plainfield property, a house, with four acres of ground situated near Plainfield; necessary outbuildings; abundance of fruit. Address Box 796, city. 3-19-3

HORSE, harness and grocery wagon (nearly new) for sale at a sacrifice. 16 East Front street. 3-19 3

FOR SALE—12 young good laying hens. 76 East Front street. 3-18-tf

WANTED—Jobbing at painting, glazing, kalsomining and roof painting. Address Isaac Kennedy, 2 Stiger Lane. 3-18-tf

50 ACRE gentleman's residence, fully equipped with farmers' implements, complete; within 6 minutes walk of Fanwood station. E. C. Mulford, Broker. 3-18-tf

TRUCK, Platform springs, for sale cheap Address M. C., PRESS office. 3-17 tf

FOR SALE—For 10 days only, the beautiful lot, with improvements, corner West 7th street and Arlington avenue, lately known as the Arnold estate; price $8,000. Apply to E. C. Mulford, Broker. 1-14-tf

FOR SALE—One new top grocery wagon, with pole and shafts; one Germantown; one set double harness, new; one set single harness; one grey road mare, 6 years old, sound and kind; one Brunswick & Balke billiard table. The above can be seen at 17 E. 2d street. Charles Bock. 3-14-6

SEVERAL fine offices for rent in Chautauqua Building. Call at 33 Park ave. A. Vanderbeek. 3 10-tf

ELEGANT offices to rent in Love building cor. North avenue and Peace street. Enquire in store. 3 4 tf

AN ice box for keg beer, for sale, cheap, at No. 17 Park ave. 2-26-tf

TO LET—192 West Front street, 7-room house, in good order; 3 minutes from Grant avenue station. 2-26-tf

TO LET—to a small family, three rooms on second floor, and use of kitchen on first floor, together with half of garden. Location, Duer street. Apply at PRESS office. 2-8-tf

FURNITURE STORED. Low rates; clean, separate rooms. C. Frank French, 69 Somerset street. 2-4-tf

WANTED—Work cleaning Vaults and Cesspools. Satisfaction guaranteed. City Odorless Excavating Works, 206 Broadway. Mrs. David Jones, Proprietor. No connection with JONES & Co. 6-11-tf

STREET SPRINKLING business for sale, with the privilege of drawing water from the raceway. For full particulars apply to F. M. French, city. 5-6-mo

ROYAL BAKING POWDER

Absolutely Pure.

This powder never varies. A marvel of purity, strength and wholesomeness. More economical than the ordinary kinds, and cannot be sold in competition with the multitude of low test, short weight alum or phosphate powders. Sold only in cans. ROYAL BAKING POWDER Co., 106 Wall St., N. Y. 6-30-7

M. H. A.

MUSIC HALL,

MONDAY, MARCH 24.

The great Lyceum Theatre success, under the direction of DANIEL FROHMAN, Manager Lyceum Theatre, N. Y., entitled

"SWEET LAVENDER,"

From the pen of A. W. PINERO. The grandest triumph in Comedy the stage has known for years. 720 performances at Terry's Theatre, London; one year at the Lyceum Theatre, New York; the one conspicuous hit in Chicago, Boston, Philadelphia, Washington, Baltimore.

PRICES—35c., 50c., 75c, and $1.00.

Seats on sale Wednesday. 3-18 td

LEGAL NOTICE.

The annual meeting of the Stockholders of the Plainfield Gaslight Company, to elect Directors for the ensuing year, will be held in the office of the Company, corner of Fourth and Washington streets, on TUESDAY AFTERNOON, APRIL 1, 1890. The polls will be open from three to four o'clock. P. BRUNSON, Secretary. 3-17-10

Assignee's Notice of Sale of Land.

Notice is hereby given that the Assignee's sale of the three houses and lots, situate on the Easterly corner of Grove street and Green Brook road, North Plainfield, New Jersey, (which premises were assigned to the subscriber by Louis A. Rheaume for the equal benefit of his creditors,) heretofore advertised to take place at the Easterly corner of Grove street and Green Brook road, North Plainfield, New Jersey, on Wednesday, March 19, instant, at two P. M., stands adjourned to MONDAY, MARCH 24, instant, at two o'clock P. M., at the same place.

WILLIAM J. BUTTFIELD, Assignee. 3-19 4

FOR SALE,

The fine residence and grounds, No. 63 Grove street. The lot is 100 feet front by 250 feet deep. House has 14 rooms and contains all improvements; carriage house and stable on the lot; all in perfect order; terms easy; can be seen at any time. Inquire of the owner on the premises, or of E. A. CARTEY, 51 Liberty street, New York. 3-6-3w

Valuable Building Lots for Sale,

On Grove street and Craig place, North Plainfield. This plot is one of the most desirable in the Borough, and is offered for sale at a reasonable price and on easy terms. Will be sold in quantities to suit. Apply to Owner, at 25 Craig place. 3-14-tf

THE FINEST

Imported English Tricycle

In this country

FOR SALE.

Address THE PRESS Office. 3-10-tf

G. H. VAN NEST,

Meat, Fish, Vegetable and Produce

MARKET!

25 SOMERSET STREET.

Orders called for and goods delivered free of charge. 11-14-tf

JAMES HARDY,

THE CONTRACTOR,

No. 30 Somerset street.

TRY

B. T. Barnes'

Flaxseed & Lemon

COUGH DROPS.

Opposite the Post Office. 12-13-tf

LADIES' HAIR DRESSER.

1869. JULES BOUTES, 1888.

No. 7 WEST SECOND STREET.

—Artistic French Hair Cutter,—

Exclusively for

—Ladies and Children.—

N. B.—All kinds of HAIR GOODS on hand or MADE TO ORDER. 8-16-tf

ISAAC BROKAW & SON,

Real Estate and Fire Insurance.

OFFICE—30 DUER STREET,

NORTH PLAINFIELD, N. J. 2-1-tf

Boots and Shoes,

LOW PRICES.

At G. W. Force's.

FALL AND WINTER GOODS

11 West Front Street.

RIDING LESSONS.

Ladies and Children. Experienced Lady Teacher. References and terms, address

BOX 814, WESTFIELD, N. J. 2-15-w

$30,000 WORTH!

RETIRING FROM BUSINESS. GRAND

Auction Sale, Entire Stock of "Newark Jewelry Store."

No. 767 BROAD STREET, Newark, N. J.

Fixtures also, unless disposed of at private sale. Stock consists of Diamonds, Rings, Earrings, Laces, Pins, Buttons, Studs, etc. Watches cased in Gold, silver and Filled, with fine American and Swiss movements; Rich Gold Jewelry, Sterling Silverware, French Clocks, Bronzes, Opera Glasses, Musical Boxes and Rogers' Silverplated Ware. A full assortment of the best quality of Flatware.

Sale will continue DAILY at 10:30 A. M. and 2:30 and 7:30 P. M., until everything is closed out. Ladies are especially invited to attend this sale. Chairs will be provided for them.

CARD.—We cordially invite our old friends and customers to attend this sale. Our long connection with the Jewelry business in this city, extending over a period of forty years, and our well-known reputation for fair dealing, will be a sufficient guarantee for the quality of the Goods sold. The quality of all goods sold will be fully guaranteed.

RICHARD SWEIM. 3-15 19 20

Professional Cards.

MEDICATED

Sulphur and Vapor Baths,

followed by a thorough rubbing with alcohol. For men only. Hours 8 to 11 a. m.; 1 to 3 p. m. H. HORNER, 26 W. 2d street, Plainfield, N. J. Refers to Drs. Probasco, Endicott, Pritts, Tomlinson, Geo. W. Rockefellow and T. S. Armstrong. 8-27-tf

DR. M. S. SIMPSON.

OFFICE AND RESIDENCE—30 W. FIFTH ST., CORNER OF LIBERTY.

OFFICE HOURS—Until 10 A. M., 1 to 3 P. M., after 6 P. M. 3-26-1y

DR. R. R. VOORHEES,

Veterinarian,

No. 29 NORTH AVE., (NEARLY OPP. DEPOT.)

RESIDENCE—106 West Front street. 4-27-tf

JACKSON & CODINGTON,

Counsellors-at-Law

Masters in Chancery, Notaries Public, Commissioners of Deeds, Special Master etc. Corner Park avenue and Second street. my10tf

WM. K. McCLURE.

Counsellor-at-Law.

Master in Chancery. Notary Public. Commissioner of Deeds.

Offices, North Avenue, Opposite Depot. my9

CLARK & REED,

Counsellors at Law.

FIRST NATIONAL BANK BUILDING

ALLEN,

THE STATIONER,

Has added to his stock a fresh line of

Cards, Calendars and Toys for the New Year.

23 *EAST FRONT ST.*

ARNOLD,

The Grocer,

Cor. Somerset and Chatham Streets,

North Plainfield, N. J. 9m

A Typewriter possessing **Valuable Improvements** over the best of other machines. **Uses no ribbon,** the type prints directly on the paper, clean and handsome. Every letter in **Perfect Alignment,** neither too high nor too low.

The machine is light, simple and durable, and receives the unqualified praise of the intelligent operator.

PRICE—$100. Don't fail to see THE YOST. W. A. CODDINGTON, Agent, PLAINFIELD, N. J.

Shorthand and Typewriting.

LANSLEY BUSINESS COLLEGE.

ELIZABETH, N. J.

Best school to learn Stenography in the State. Positions furnished to graduates. YOST Typewriters in use. Circulars sent free. 2-10-tf

J. T. VAIL,

REAL ESTATE,

AND INSURANCE, 49 NORTH AVE.

DEALER IN

BLUE STONE FLAGGING, &c. 3-6-tf

BROWN & HILL,

Shaving and Hair Cutting Parlors,

[FORCE'S HOTEL,] No. 5 North Avenue.

Special attention paid to

Children's Hair Cutting. 2-25-tf

TAKE ONE.

Everybody ought to have one.
Nobody should be without one.
Children can educate themselves with one.
You can have one.
Call and ask for one.
Leave your orders and you'll soon get one.
On a cash basis is the way to do it.
Pay cash and get the benefit.
Everybody's doing it.
Don't get left.
It's worth the trouble.
All you have to do is—walk to the UP-TOWN GROCER and buy your Groceries.

J. F. MacDONALD,

46 & 48 E. Front Street. 1 15-tf

TRY OUR

Q'JEEN and NEW ENGLAND BREAD.

HENRY LIEFKE

NO. 27 WEST FRONT STREET. 8-10

PEERLESS DYES Are the BEST, SOLDEST Dyestuffs.

Educational.

RODMAN SEMINARY,

For Young Ladies and Children, will re-open Wednesday, Sept. 18. A department will be opened for young children, the method of instruction being based upon the Kindergarten system. French and German taught by the Berlitz method. For further particulars, address

MRS. R. C. DINGEE,

25 E. 5th Street, PRINCIPAL. 8-16-tf

MISS FAWCETT'S

Kindergarten & School,

48 CRAIG PLACE, near Grove St.

In each department elementary branches carefully and thoroughly taught, and every care taken to make early school life attractive. Circulars on application. 1-31-3m

Miss C. S. HELLWIG,

A graduate of the Moscow Gymnasium, and possessor of a Golden Medal presented by the Russian Empress to the best scholar, wishes pupils in the German and French Languages, and also Art Painting. Apply for particulars to Miss C. S. HELLWIG, 258 East Front street. 9-17-1y

Coal and Lumber.

A. D. COOK & BRO.,

Lumber and Coal Merchants,

CORNER PARK AVENUE AND RAILROAD,

PLAINFIELD.

All Lumber and Coal UNDER COVER.

ALFRED D. COOK. my10y1 ROBERT H. COOK

Miscellaneous.

RICHARD DAY,

Livery Stables.

54 West Fourth Street. Carriages to meet trains. All kinds of Turn-outs day or night. Family riding a specialty. Telephone Call 23. Leave orders at A. Titsworth's, No. 26 North ave my26

Carpenters and Builders.

JOHN T. ODAM,

Plain and Ornamental

SLATE ROOFER and REPAIRER.

Residence, corner Fourth and Sycamore Sts. Yard, near Freight House. P. O. Box 709, Plainfield, N. J.

New work warranted for one year. Slating over Shingles. Also, Felt and Gravel Roofing. 6-19-y

R. V. SAUMS,

Carpenter and Builder.

Residence Clinton avenue, near depot, Evona. P. O. Box, 1228. Jobbing attended to. Estimates given cheerfully on all kinds of work. 9-18-tf

PEARSON & GAYLE,

Carpenters and Builders.

RESIDENCE—W. J. Pearson, No. 15 Vine St. H. E. Gayle, No. 78 E. 2d St.

ALL WORK PROMPTLY ATTENDED TO. 7-25-1

C. E. JOHNSON,

CARPENTER and BUILDER.

Office No. 27 Central avenue, PLAINFIELD. Residence, 25 East Second street.

JOBBING A SPECIALTY. my10tf

Undertakers.

A. M. RUNYON & SON,

Undertakers and Embalmers.

38 Park Avenue. Telephone Call No. 40. Residence, 43 Madison Ave. Telephone Call No. 37 Office of Hillside Cemetery

A. M. Runyon. Elmer E. Runyon. my9

M. E. TERRILL & CO.,

Funeral Directors.

(Successors to Ford & Stiles.) No. 29 East Front street, where may be found a full assortment of Coffins, Caskets, and everything required for funeral arrangements. Embalming a specialty, and satisfaction guaranteed in all cases. Calls will receive immediate attention day or night.

TELEPHONE, No. 44.

M. E. TERRILL—Practical Embalmer, and assistant to the late firm of Ford & Stiles. 5-8-tf GEO. W. COLE.

P. CASEY & SON,

Undertakers.

OFFICE—No. 16 W. Front Street

Residence, No. 26 Third street, corner Non, Plainfield, N. J. Everything pertaining to the business always on hand, and lower than any other firm in the State. All calls promptly answered day or night. 4-26-1

J. C. POPE & CO

INSURANCE AGENTS

No. 6 E. FRONT STREET. my10y

ABEL S. TITSWORTH,

LIFE INSURANCE AGENT.

Life Insurance effected in any reliable Company.

26 North Ave., Plainfield, N. J., near Depot 7-12-

Marketing.

J. W. VANSICKLE,

DEALER IN ALL KINDS OF

Fresh and Salt Meats, Oysters, Clams, etc. Game in season. No. 10 North avenue, Plainfield, N. J. Telephone No. 102. Orders called for and promptly delivered. All bills payable to me. my21

M. E. MOORE,

—Practical Builder.—

RESIDENCE—18 NORTH AVENUE,

PLAINFIELD, N. J. 2-10-tf

E. H. HOLMES,

DEALER IN

COAL.

OFFICE—With Adams Express, 25 NORTH AV YARD—Madison Avenue, opp. Electric Light Station. 12-10-y

SUCCEEDS BISMARCK

Chancellor Caprivi a Soldier Since Boyhood.

TALK ABOUT THE RESIGNATION.

A Report that the Emperor Has Dismissed Count Waldersee.

Count Herbert Bismarck to be an Ambassador—One Result of the Great Labor Conference—The Tory Meetings To-Day—A Threat From Lord Salisbury—Progress of the Miners' Strikes.

BERLIN, March 20.—General von Caprivi has been appointed Chancellor of the German Empire to succeed Prince Bismarck.

The appointment of General von Caprivi is generally regarded as an excellent one. He is able, firm and well liked and is in thorough harmony with the views and policy of the Emperor. It is now recalled that the new Chancellor has had frequent conferences with the Kaiser of late, which fact gives rise to the belief that the resignation of Prince Bismarck was not unexpected by the Emperor, but was surprising only in its not having been presented to His Majesty earlier. It is not believed that any marked changes in the policy of Prince Bismarck will be made for the present, at least.

The Tagblatt asserts that the resignation of Count Herbert Bismarck has been accepted by the Emperor, and says that Count von Berchem, Under Secretary of State for Foreign Affairs, will probably be promoted to succeed him.

Prince Bismarck's note to the Emperor, tendering his resignation of the Chancellorship, says that advancing age and failing health constitute his reasons for retiring from official life.

Changes in the Ministry.

BERLIN, March 20.—It is announced that Herr von Boettticher will become President of the Prussian ministry, and Count Eulenberg, governor of Hesse-Nassau, will succeed Von Boettticher as Imperial Minister of the Interior. Count Herbert Bismarck will be assigned to an ambassadorship. Ministers Herrfurth and Von Mayback have resigned, the latter because he lost Prince Bismarck's support against the increased demands for strategic communications.

Bismarck Entertaining French Delegates.

BERLIN, March 20.—There is much comment in government circles over Prince Bismarck's action in cordially greeting and entering into a long conversation with M. Jules Simon, one of the French delegates to the Labor Conference. Prince Bismarck has invited the French delegates to a dinner to be given by him in their honor.

French Papers Predict War.

PARIS, March 20.—The Intransigeant commenting on Prince Bismarck's resignation, says that war is certain to break out before long. The Siecle fears that some rash act of the Emperor will disturb the peace of Europe.

Newspaper Opinions.

BERLIN, March 20.—The Vienna Tagblatt says: "The world without its Bismarck cannot easily be imagined." The Neue Freie Presse says: "History begins a new page."

SEVERAL WILD RUMORS.

Stories Flying About Berlin About Bismarck and Count Waldersee.

BERLIN, March 20.—General von Caprivi, the new Chancellor, will not assume the foreign portfolio.

Among the many rumors concerning the causes that led to Prince Bismarck's resignation is a story to the effect that the Emperor intimated his intention to abolish the office of President of the Prussian Ministry, and that Bismarck stoutly objected to such a step. The Emperor asked for an interview on the subject, naming 10 o'clock at night as the hour for the meeting. The Chancellor replied that he was too old to come at that hour. It was after this, the story goes, that Bismarck formally tendered his resignation.

The Tageblatt says that the Emperor has dismissed Count Von Waldersee, his chief of staff.

Gladstone Writes About Ireland.

LONDON, March 20.—Mr. Gladstone writes that the reason for his not paying a visit to Ireland is that his presence there might exasperate his political opponents is Ulster, whose severance on, on the Irish question, from the most of their fellow countrymen as well as from the principles of their ancestors, is perhaps the greatest Irish misfortune of the present day.

Lord Salisbury's Threat.

LONDON, March 20.—It is asserted upon unquestionable authority that at to-day's Conservative caucus at the Carlton Club, Lord Salisbury will threaten to dissolve Parliament in case the Government's Tithes and Land Purchase bills, to be discussed at the meeting, shall not be passed.

The Striking Miners Will Win.

LONDON, March 20.—The striking colliers' chances for winning their fight with the owners are growing brighter every hour, and it is now predicted that the struggle will be over by the end of the week.

8,000 Employes Strike for Eight Hours.

LONDON, March 20.—Eight thousand employes of the Armstrong gun factory at Elswick have struck for eight hours work per day.

One Result of the Conference.

BERLIN, March 20.—The committee of the Labor Conference, presided over by Jules Simon, has agreed to the exclusion of children under twelve from factories.

Stabbed in a Drunken Fight.

JOHNSTOWN, Pa., March 20.—In a drunken fight in Cambria, August Humbert fatally stabbed Homer Jaeger in the bowels with a pen-knife. Humbert, who is a Frenchman, was locked up and Jaeger is dying.

Six Passengers Hurt.

LAVALLE, Wis., March 20.—In a collision here between two Chicago & Northwestern passenger trains, one lady, four men and a little boy, all passengers, were injured, the boy and one of the men seriously.

CANAL SUPERINTENDENTS.

Men Who Will Take Care of Navigation This Year.

ALBANY, N. Y., March 20.—Superintendent of Public Works Edward Hannon announced the appointment of the following persons as Superintendents of Repairs of the State canals, appointments to take effect March 24: Erie Canal—Section one, T. I. Hardin, West Troy, reappointed; second, James Collins, Schenectady; third, Martin Allen, Amsterdam; fourth, Henry M. Wood, Frankfort; fifth, John Manley, Utica; sixth, Daniel Bookstaver, Syracuse; seventh, Josiah H. Hamilton, Weedsport; eighth, D. V. Teller, Lyons; ninth, John S. Gunsaul, Fairport; tenth, Frank S. Ellis, Lockport; eleventh, Charles McDonough, Buffalo.

Champlain Canal—Section one, James Dougrey, Jr., Stillwater; second, John Gahley, Fort Edward; third, S. Mahan, Whitehall.

Oswego Canal—Section one, Thomas O'Brien, Van Buren, Onondaga County; second, Anthony Salladin, Jr., Oswego.

Black River Canal—Section one, G. C. Ward, Boonerville; second, J. T. Campbell, Lowville.

Cayuga and Seneca Canal—John Mc Keon, Seneca Falls.

ONE THOUSAND MEN OUT.

A Big Strike Ordered at Oliver Brothers Mills in Pittsburg.

PITTSBURG, Pa., March 20.—The 1,000 men employed in the South Tenth street mill and the bolt factory adjoining, of Oliver Bros. & Phillips, went out on a strike last evening.

The employes claim that the superintendent of the bolt factory has begun a systematic system of discharging the men in charge of the bolt machines with the intention of substituting boys in their places. The real cause is said to be the opposition the Amalgamated Association has to the introduction of a new system of working in bolt factories.

The firm are equally opposed to the interference of the Amalgamated Association in their efforts to cheapen the cost of production. Both sides have taken a determined stand, and the strike will be bitterly contested.

BOARD OF PARDONS.

Action Taken on Several Murder Cases in Pennsylvania.

HARRISBURG, Pa., March 20.—The Board of Pardons recommended the pardon of Edward Maritz, of Philadelphia, convicted of murder in the second degree, and that the sentence of death in the case of James H. Jacobs, the Lancaster County murderer, be commuted to imprisonment for life. The application of Charles Carter, the Cambria County murderer, was refused. A respite was recommended in the case of William H. Smith, of Allegheny County, convicted of murder in the first degree, and a rehearing was granted Charles Larabee, convicted of murder in Venango County. The case of Joseph and David Nicely, convicted of murder in Somerset County, was continued.

Siamese Boys Coming Here to School.

NEW WILMINGTON, Pa., March 20.—The Rev. E. P. Dunlap has been informed that the Government of Siam has sent six of its chosen and brightest young men to America to be educated at Westminster College here. These young men come from the highest caste and royal line, and are chamberoned by a medical missionary who has been at Bangkok for some years. All expenses are defrayed by the King.

Atlantic League Clubs.

WORCESTER, Mass., March 20.—Delegates of several Atlantic League clubs were here to confer with business men, who agreed to purchase the stock of the Worcester club and maintain a club here this season. The visitors gave assurance that Washington would be admitted as the eighth city in the league. Cudworth was engaged as manager of the Worcesters.

A Bride of Three Weeks Elopes.

WILKESBARRE, Pa., March 20.—Samuel Bowman of Plymouth offers a reward for the arrest of his three weeks' bride, nee Healy. The couple were married by Father Mack of Plymouth. Mrs. Bowman eloped with James Wright. They are supposed to be in Philadelphia. Before going away the woman took all her husband's money.

A Democratic Postmaster Resigns.

NIAGARA FALLS, N. Y., March 20.—Benjamin Rhodes, Postmaster at this place has tendered his resignation. Mr. Rhodes was appointed under Cleveland and has about a year still to serve. It is expected that his successor will be appointed at once.

Another Deputy Arrested.

NEW YORK, March 20.—The latest arrest in connection with the Sheriff's office scandal is that of Charles E. Hebbard, formerly in the Order of Arrest Clerk's office and now a clerk in the Register's office. He was held in $2,000 bail.

Denied by Gen. Faulkner's Doctor.

BUFFALO, N. Y., March 20.—The rumor that Lester B. Faulkner, was living in Mexico, is denied by Dr. A. T. Bacon, of Canaseraga N. Y. He telegraphs here: "Lester B. Faulkner died at my house January 27, 1890, of pneumonia."

The Embezzling Bookkeeper.

PHILADELPHIA, March 20.—J. F. Armstrong, the embezzling bookkeeper of J. H. Billington & Co., was given a further hearing and held in $10,000 bail for trial. Experts testified that there was a deficit of $11,000 in his accounts.

No Action on Cahill's Suspension.

NEW YORK, March 20.—The Amateur Athletic Union last night considered the matter of Patrick Cahill's suspension, but took no final action. The schedule of summer events was agreed upon.

Epidemic of Malignant Diphtheria.

WILKESBARRE, Pa., March 19.—An epidemic of malignant diphtheria has caused the death of many children in the Lehman township district of Luzerne County, and is still unchecked.

Wrecks Are Feared.

COHASSET, Mass., March 20.—The most severe wind and snow storm of the season prevails here, and the northeast gale is increasing. Wrecks are feared on the south shore.

COLLEGE FIGHT.

Princeton and Rutgers Working for the Free Scholarship.

TRENTON, N. J., March 20.—There is quite a fight in the Legislature between Princeton and Rutgers colleges. The Senate passed a bill a week ago providing for a free scholarship at Rutgers for one youth from each of the Assembly districts. The student is to be selected by competitive examination. Rutgers was chosen because it accepted the State aid offered some years ago, which Princeton refused. The cost to the State will be $12,000 a year. The bill came up in the Assembly in the morning, and the friends of Princeton rallied against it.

There are six Princeton graduates among the members, including Assemblymen Williams, Wyckoff and Woolman. Assemblyman Voorhees is a Rutgers graduate, and he fought for his Alma Mater. Several of the Princeton trustees were here asking for a hearing, and it was for a hearing that Princeton contended. President Gates, of Rutgers, has been here almost all the session, and Princeton charges that he has been lobbying on the floor of the Assembly. After a short, sharp fight Princeton won, and the bill went over until Monday.

NEWS OF THE DAY.

The evidence for the prosecution in the Flack case in New York will probably be concluded to-day.

Governor Goodell of New Hampshire passed an unfavorable night, but no new symptoms are noticed.

The bill reducing the legal rate of interest from 10 to 8 per cent. was passed by both houses of the Iowa Legislature.

Josh Day, hardware dealer, at Lewiston, Me., assigned to W. H. White and C. H. Miller. The liabilities are stated to be about $40,000.

Geo. Irish, aged 55, of Peru, N. Y., while walking on the New York Central tracks near there was struck by a train and instantly killed.

The Newark was launched from Cramps' shipyard with the usual ceremonies. A large and distinguished party were present from Washington.

Alex. Dolan, aged 56, while walking on the track at Amesbury, Mass., was struck by a train and killed. He leaves a widow and seven children.

Several witnesses in the McCalla naval inquiry testified that the lieutenants of the commander of the Enterprise used swords, oaths and abuse freely.

The Weather Bureau in Washington said that the snowstorm of yesterday was centered at Washington, and that it snowed from the Middle Atlantic States to Canada.

General Jubal A. Early has just sent his check for $1,000 to the Lee Monument Board to defray the expenses incident to the unveiling of the statue of General R. E. Lee on May 29.

Guards have been placed on the levees in the vicinity of New Orleans with Winchester rifles and instructions to shoot anyone approaching the levees at night.

Robert Armour, watchman of the New York and New England Railroad freight yard in Boston, was run over by a car and received injuries of which he died soon after. He leaves a widow and three children.

Major Wm. Hancock Clark who assaulted with a pistol Mr. Randolph in front of the Southern Society's rooms in New York was called for trial before the General Sessions Court in that city. Clark did not answer, and his bail was forfeited.

While Mrs. Battersby, wife of County Treasurer John Battersby, was out riding in Albany, N. Y., her team took fright and ran away. Mrs. Battersby was thrown violently upon the pavement, sustaining injuries from which she died four hours latter.

Robert F. Macaulay, one of the oldest members of the Ulster County Bar, died at Kingston, N. Y., aged 74 years. He was district attorney in 1859, and was the first recorder of that city, serving from 1872 to 1875. Deceased was related to the late Lord Macaulay.

Subscribers to stock of the proposed Providence Baseball Club at a meeting voted 77 to 50 not to accept the franchise offered them by Manager Brackett of the New Havens. President Allen reviewed Providence's disastrous experience with the National League, and it was voted to keep out of professional baseball for the season of 1890.

Weather Indications.

WASHINGTON, March 20.—For New England: Colder; fair weather; clearing on the coast; northwesterly winds; warmer to-morrow morning.

For Eastern New York and New Jersey: Fair weather; westerly winds; warmer to-morrow morning.

For Western New York: Fair weather; westerly winds.

NEW YORK MARKETS.

NEW YORK, March 19.—Money on call to-day, 4 per cent.

BONDS.

	Closing Yesterday.	Closing To-day.
4½s, 1891 Reg	104	104
4½s, 1891 Coup	104	104
4 s, 1907 Reg	122¼	122¼
4 s, 1907 Coup	123¼	123¼

STOCK MARKET.

	Closing Yesterday.	Closing To-day.
Canadian Pacific	71¾	71⅝
Central Pacific	32	32
Chicago, Bur. & Quincy	103½	—
Delaware & Hudson	148½	148¾
Delaware, Lack. & West	135½	135½
Erie	25⅛	25¼
Erie, Pref	60	62
Lake Shore	106¾	106¾
Louis. & Nash	81½	83⅛
Michigan Central	97½	97
Missouri Pacific	73¼	73¼
New Jersey Central	119	119
Northwestern	110½	110¾
Oregon Navigation	98	98
Pacific Mail	37½	37
Reading	40⅝	40
Rock Island	93	93
St. Paul	68⅜	68¼
Union Pacific	62½	62¼
Western Union	82¾	82¾

PRODUCE MARKET.

	March.	April.	May.
Wheat	—	—	88¼
Corn	36¾	37½	37⅝
Oats	28⅜	27⅛	27¼

MERCANTILE EXCHANGE.

Butter—Market steady. Creamery—Western, 23c.@26c.; Elgin, 27½c.@ c.; imitation, 18c.@18½c. Dairy—Eastern half-firkin tubs, 23c.@24 c.; eastern firkins, 14c.@16.; eastern, Welsh tubs, 20c.@22c.; eastern, dairies entire, 13c.@17 c.; western, 15c.@18c. Factory—Fresh, 15c.@18c.; June packed, 6c.@8c.

Cheese—Market firm. Factory—New York, cheddar (white), 11 c.@11½c.; (colored), 10½c.@11c.; western, flat, 10 c.@10½c. Creamery—New York, part skims, 8½c.@9c.; Pennsylvania, part skims, 1c.@1½c.; full skims, 2c.@3c.

Eggs—Market steady. Fresh—Eastern, firsts, 14 c.@14½c.; western, firsts, 13½c.@14c.; southern, firsts, 13c.@13½c.

The Francis Medal.

WASHINGTON, March 20.—The Secretary of the Treasury has received from the Philadelphia mint the finest medal that has ever been struck in this country. It was cast by an act of Congress, and is designed for Joseph Francis, inventor of the life-car for the saving of human life in shipwreck. Mr. Francis is a native of Toms River, New Jersey, and is now in Washington.

Presidential Postmasters.

WASHINGTON, March 20.—The following nominations have been sent to the Senate by the President: Henry C. Hammond as postmaster at Rockport, N. Y., and John A. Place as postmaster at Oswego, N. Y.

Two Men Collide on the Track.

BINGHAMTON, N. Y., March 20.—Martin McCarthy and Patrick Haher attempted to cross the Erie tracks in front of a switch engine in this city last night. The men were going in opposite directions and collided, both falling between the rails. Hahar succeeded in rolling out of the way, but McCarthy was struck by the engine and was instantly killed. McCarthy was 16 years old.

Local Elections.

GLENS FALLS, N. Y., March 20.—Elections were held at Fort Edward, Sandy Hill and Glens Falls. The Republicans carried the day in Glens Falls. A union ticket was elected in Sandy Hill, and the Democrats went in at Fort Edward. These three villages are only two miles apart.

Terrible Gale on Cape Cod.

PROVINCETOWN, Mass., March 20.—The heaviest northeast gale and snow storm of the winter has prevailed all day on Cape Cod. Vessels have had a rough time, but no wrecks are reported.

Mrs. Birchell Released.

NIAGARA FALLS, N. Y., March 20.—Mrs. Birchell, held with her husband in connection with the Benwell murder, was released from custody.

BUSINESS BREVITIES.

THE year 1889 was the best year for fire companies in Maine since 1875.

A PENNSYLVANIA insurance company will hereafter insure against windstorms.

THE excess of exports from this country over imports in 1889 amounted to over $59,000,000, the best showing in the history of the United States.

THE men who sell their property to English syndicates are required to retain a third interest, and bind themselves for fifty years to continue the management of the property sold.

THE petroleum production of Southern California last year reached 18,000,000 gallons, valued at $1,200,000. The article is of special value to that region. Its utilization as fuel for manufacturing purposes has had much to do with solving a vexed question.

GREAT advances have been made within the past year in the application of electric power to coal-mining operations. A great saving has thereby been effected in the cost of the product of the mines, which in due time should diminish the price to consumers of coal.

"THE Americans' love of gigantic tombstones and monuments," says London Truth, "is highly profitable to the Aberdeen granite merchants, who send £60,000 worth of stone every year to the United States, nearly the whole of which finds its way to the cemeteries in which wealthy Americans are buried."

Best Soap in the market, 5c.

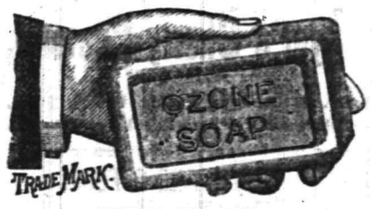

CUT FROM

OZONE SOAP

WRAPPERS

The above Trade-Mark and send to us. We will give:

For 10, a Set of Embossed Cards.
For 25, a Beautiful Panel Picture.
For 27, a Silver Napkin Ring.
For 35, a Silver Sugar Shell.
For 38, a Silver Butter Knife.
For 40, a Large Table Spoon.
For 58, a quarter doz. Silver Spoons.

This Silverware is warranted Sterling Silver finish on WHITE METAL.

FAIRCHILD & SHELTON,
121 to 137 Housatonic Ave.,
BRIDGEPORT, CONN.
3-14-6mo-t t. & s

--No. 8--
PARK AVENUE,
PLAINFIELD, N. J.
STAMPING!
PROMPTLY EXECUTED.
FANCY GOODS,
NOTIONS, ETC.

HOME OIL CO.,
DEALERS IN
Illuminating Oils,
Pratt's Astral, Home Oil, and Electric Oil,
Pratt's Stove Gasoline.
DEPOT—Grant Ave., near 2d St.
P. O. Box, 731.
Clark's Patent Family Oil Can loaned free of charge. 7-12-tf

PEERLESS DYES Are the BEST. SOLDIST Dyestuffs

Music Hall Furniture Store,
C
OUR
CHAIRS,
DESKS, ETC., ETC.,
AT
34 W. FRONT ST.,
PLAINFIELD, NEW JERSEY.
POWLISON & JONES.
2-28-7

J. P. LAIRE & CO
HAVE THE LARGEST STOCK OF
STOVES & RANGES
For Spring Trade!
IN THE STATE, AND
PRICES LOWEST.
House Furnishings, all Kinds.
823

HAVE YOUR
PRESCRIPTIONS PREPARED
AT
Miller's Pharmacy.
ONLY THE
PUREST DRUGS USED,
WITH
COMPETENT GRADUATES
TO
COMPOUND THEM.
J. G. MILLER,
No. 10 E. Front St., Plainfield, N. J.
12-17-tf

DICKINSON, Jeweler and Optician,
13 PARK AVENUE, has a fine line of CHOICE GOODS, consisting of Gold and Silver Watches, Fancy Clocks, Diamond Rings, Lace Pins, Chains, Charms and Silverware. Sole Agent for Dr. King's Spectacles.
Don't forget the number.
13-14-tf

CHARLES BOCK,
Wine, Lunch and Sample Rooms.
Dealer In
Wines, Liquors and Beers,
Of all kinds and grades,
Nos. 17 & 19 E. SECOND STREET,
PLAINFIELD, N. J. 6-8-yr

Willcox & Gibbs
S. M. CO.
Orders left at
95 E. FRONT STREET,
Will be promptly attended to.
NEEDLES, OIL, &c.
F. A. WEEKS, Agent. 2-23-3m

R. R. FAIRCHILD,
Furniture & Bedding,
21 EAST FRONT STREET.
BABY CARRIAGES!
I now have in stock the largest line of Baby Carriages ever shown in Plainfield; which in style, quality and price I know will suit you. Come and see them before you buy.
4 DOORS BELOW POST OFFICE. 1-11-t

NO CIGARETTES SOLD!
But any kind of a SEGAR you desire can be purchased Wholesale and Retail, at
Dobbins' Segar Store, 37 North avenue,
Opposite R. R. Station.
He manufactures them and knows what they contain. TRY THEM.

P. AGNEY.
KINDLING WOOD.
Yard—Mountain Avenue.
P. O. BOX 307. NORTH PLAINFIELD.
Orders attended to promptly in city and Borough. 3-6-tf

EDWARD C. MULFORD,
45 North Avenue,
Opposite Station.
REAL ESTATE, INSURANCE. 1-2-y

At the Crescent Parlor,
23 North Avenue,
A full line of
CIGARS AND TOBACCO. 11-2-y

Higgins' Stage Line

TO BE RUN ON THE FOLLOWING SCHEDULE—STRICTLY ON TIME:

First trip from Hillside ave. and Broadway, 7:40 A. M. to meet 7:58 A. M. train. Route—Hillside ave. and Broadway, Broadway to 9th st.; to Second place; to Crescent ave.; to Park ave.; to Depot.

2d trip	8.15 A. M.	to meet	8.28 A. M.	train.	
3d do	9.15	do	9.32	do	
4th do	10.00	do	10.37	do	
5th do	11 00	do	11.24	do	
6th do	11.45	do	12.08 P.M.	do	
7th do	1.45 P. M.	do	2.15 & 2.35 P.M.		do
8th do	2.45	do	To the Post Office.		
9th do	3.30	do	meet 3 51 P. M.	train.	
10th do	5.00	do do	5.39	do,	
11th do	5.45	do do	6.07	do	
12th do	6.45	do do	7.08	do	

Stage will also leave Plainfield ave. and 7th st., and Rockview and Mercer aves., North Plainfield, according to the above time table, and make same connections.

Stage will make return trips over above routes, leaving Plainfield depot as follows: 8.07, 8.35, 9.37, 10.10, 11.30 A. M. 2.04, 2.30, 3.45 4.24, 5.20, 6.20, P. M.

Horses and Carriages kept expressly for ladies' pleasure and calling purposes. Saddle Horses a specialty, for gentlemen and ladies.

Busses after 7 o'clock in the evening, for private parties, at moderate rates.

H. A. HIGGINS, Proprietor.

STABLES on Sycamore st., bet. 5th and 6th. Telephone Call, 18. 7-5-tf

Railroads.

PENNSYLVANIA RAILROAD.

THE STANDARD RAILWAY OF AMERICA
PROTECTED THROUGHOUT BY THE
Interlocking Switch and Block Signal System.

TRAINS FOR THE WEST.

On and after Mch. 2, 1890, trains leave Elizabeth as follows:

9:35 A. M. FAST LINE, with Pullman Vestibule parlor and sleeping cars, dining car from Philadelphia, daily for Pittsburg, Columbus, Cleveland, and St. Louis, daily, except Saturday, for Chicago and Toledo.

7:05 P. M. WESTERN EXPRESS, with Pullman Vestibule sleeping cars and dining car daily for Pittsburg, Chicago, Cincinnati, and St. Louis, daily except Saturday, for Cleveland and Toledo.

8:42 P. M. PACIFIC EXPRESS, with Pullman Vestibule sleeping cars, daily for Pittsburg, Chicago, and Toledo, daily except Saturday, for Cleveland.

For Baltimore, Washington and the South—1 00, 6 56, 7 59, 9 05 A. M.; 1 39 and 9 39 P. M. On Sunday at 1 00, 6 59, 9 05 A. M., 9 39 P. M.

For Philadelphia—1 00, 6 56, 7 59, 9 05, 9 35, 11 37, A. M.; 12 55, 1 39, 5 40, 6 37, 7 49, 9 39 P. M. Sundays at 1 00, 6 59, 9 05, 9 35, 10 4 A. M.; 5 40, 7 47 and 9 39 P. M.

FOR ATLANTIC CITY.

2:34 P. M. (Through parlor car and day coach,) week-days. For Cape May, 1:39 P. M., week-days.

For Trenton—1 00, 6 56, 7 10, 7 59, 9 05, 9 35, 11 37 A. M.; 12 55, 1 39, 2 54, 5 40, 6 37, 7 49, 9 39 P. M. Sundays at 1 00, 6 59, 9 05, 9 35, 10 41 A. M.; 5 40, 7 47 and 9 39 P. M.

For Lambertville, Phillipsburg and Belvidere via Trenton—7 59 A. M.; 1 39, 2 54 P. M.

For Flemington—7 59 A. M.; 2 54 P. M.

For Bordentown, Burlington and Camden via Trenton—7 59, 9 35, 11 37 A. M. 1 39, 2 54, 5 40, 7 49 P. M. Sundays at 10 41 A. M. and 5 40 P. M.

A full line of tickets are on sale, and sleeping car accommodations can be secured at the ticket office at Elizabeth.

For further information, see time tables to be had at the ticket offices.

CHARLES E. PUGH, General Manager.
J. R. WOOD, Gen. Pass. Agent.

Central Railroad of New Jersey

Station in New York—Foot of Liberty Street.

Time Table in Effect Feb. 10, 1890.

PLAINFIELD AND NEW YORK.

Leave Plainfield 8.37, 5.29, 6.26, 6.29, 6.59, 7.26, 7.29, 7.56, 8.00, 8.15, 8.31, 8.37, 9.32, 10.37, 11.24, a. m., 12.08, 1.07, 1.46, 2.15, 2.26, 3.12, 3.31, 5.17, 5.34, 6.07, 6.54, 7.09, 8.31, 9.28, 10.12, 11.38, p. m. Sunday—3 37, 5.29, 8.01, 8.37, 11.02, a. m., 12.08, 1.38, 2.30, 5.16, 7.01, 7.46, 8.27, 9.22 p. m.

Leave New York from foot of Liberty Street, 4.30, 6, 7, 7.45, 8.45, 9.00, 10.00, 11.00 a. m., 1, 1.30, 2.30, 3.30, 3.45, 4.00, 4.30, 5.00, 5.15, 5.30, 5.45, 6.00, 6.30, 7.00, 7.30, 8, 8.30, 9 15, 10, 11.30, p. m., 12.15, night. Sunday—5, 7, 8.30, 9.30, a. m., 12.00, m., 1, 1.15, 4.00, 5.30, 6, 7.00, 10.00 p. m., 12.15, night.

PLAINFIELD AND NEWARK.

Leave Plainfield 5.38, 6.29, 6.59, 7.26, 8.00, 8.37, 9.32, 10.37, 11.24, a. m., 12.08, 1.07, 2.15, 2.26, 3.12, 3.31, 5.17, 6.07, 6.54, 7.09, 8.31, 9.28, 11.38, p. m. Sunday—8.01, 8.37, 11.02, a. m., 12.08, 1.38, 2.30, 5.16, 7.01, 7.46, 9.14, 9.22, p. m.

Leave Newark—6.16, 7.10, 7.50, 8.55, 9.18, 10.25, 11.25 a. m., 1.10, 1.35, 2 40, 3.40, 4.02, 4.35, 5.05, 5.35, 5.55, 6.35, 7.15, 7.35, 8.30, 10.10, 11.25 p. m., Sunday—8.30, 9.15, a. m., 12.05, 1.10, 4.10, 5.45, 7.05, 10.20, p. m.

Passengers for Newark change cars at Elizabeth.

PLAINFIELD AND SOMERVILLE.

Leave Plainfield 8.12, 8.07, 9.37, 10.10, 11.30, a.m., 2.04, 2.30, 3.45, 4.24, 5.20, 5.54, 6.20, 6.28, 7.06, 7.54, 8.20, 9.42, 11.12, 12.42 p. m. Sunday—8.12, 8.12, 10.32 a. m., 2.03, 2.30, 5.14, 6.35, 11.14 p. m.

Leave Somerville 6.00, 6.30, 7.08, 7.30, 7.38, 7.46, 9.05, 10.15, 11.40 a. m., 1.50, 1.56, 2.00, 3.25, 4.50, 5.33 8.05, 8.50, 11.05, p. m. Sunday—8.50, 10.38, 11.38 a. m., 1.05, 4.50, 7.15, 8.00, 8.50, p. m.

PLAINFIELD AND EASTON.

Leave Plainfield 8.12, 8.07, 9.37, a. m., 2.04, 4.24, 5.20, 6.35, p. m. Sunday—8.12, 8.12, a. m., 2.03, 6.35, p. m.

Leave Easton 6.05, 8.50, a. m., 12.20, 4.00, 6.40 p. m. Sundays—7.15, 10.22 a. m., 6.40, 7.00 p. m.

PLAINFIELD AND LAKE HOPATCONG.

Leave Plainfield 9.37, a. m., 5.20, p. m.

WESTWARD CONNECTIONS.

LEAVE PLAINFIELD

8.12, a. m.—For Easton, Allentown, Reading, Harrisburg, Mauch Chunk, Williamsport, Tamaqua, Wilkesbarre and Scranton.

8.07 a. m. for Flemington, Easton, Bangor and Mauch Chunk.

9.37 a. m.—For High Bridge Branch, Easton, Allentown, Reading, Harrisburg, Mauch Chunk, Williamsport, Tamaqua, Nanticoke, Upper Lehigh, Wilkesbarre, Scranton, &c.

10.10 a. m. for Flemington.

2.04, p. m.—For Flemington, Easton, Allentown Reading, Harrisburg, Mauch Chunk, &c.

4.24, p. m.—For Easton, Bangor, Mauch Chunk, Tamaqua, Shamokin, Drifton, Wilkesbarre, Scranton, &c.

5.20, p. m.—For Flemington, High Bridge Branch, Schooley's Mountain, Easton, Bethlehem, Allentown, &c.

6.20, p. m.—For Flemington.

6.35, p. m.—For Easton, Allentown, Mauch Chunk, Reading, Harrisburg, &c. 8.12 a. m. Sundays, for Easton. 8.12 a. m., Sundays, for Easton, Allentown, Mauch Chunk, Tamaqua, Shamokin, &c., 2.03 p. m. Sundays, for High Bridge Branch, Easton, Allentown, Mauch Chunk, Tamaqua and Pottsville, 6.35 p. m. Sundays, for Easton, Reading, Harrisburg, &c.

For Atlantic City—At 9.37 a. m., 12.03, 2.15 p. m. Sundays—8.37 a. m.

Long Branch, Ocean Grove, &c.

Leave Plainfield 8.37, 8.00, 10.37, a. m., 12.03 2.15, 3.51, 5.54 p. m. Sundays—(except Ocean Grove) 8.37, a. m. 3.30 p. m.

For Perth Amboy—8.37, 8.38, 8.00, 10.37, a. m. 12.03, 3.51, 5.17, 5.54 p. m. Sunday—8.37 a. m., 3.30 p. m.

For Freehold—8.37, 8.00, 10.37 a. m. 12.03, 3.51, 5.54 p. m.

BOUND BROOK ROUTE.

Leave Plainfield for Philadelphia, 1.17, 8.12,* 8.30, 9.12, 11.30*, a. m., 2.04*, 2.30*, 4.06, 5.24,* 6.30*, 8.20, p. m. Sundays—1.17, 9.12, 10.32, a. m., 2.30*, 4.06, 5.14*, 6.35 p. m.

For Baltimore and Washington at 1.17, 8.12, 11.30* a. m., 2.47, 4.06, 5.24* p. m. Sundays—1.17, 9.12, a. m., 2.47, 4.06, 5.14* p. m.

RETURNING—LEAVE PHILADELPHIA

Ninth and Green streets, 7.30*, 8.30*, 9 45, 11.10 a. m., 12.55, 1.30, 3.16, 5.15, 5.50, 7.20, 8.45, 12.00 p. m. Sundays—9.00 a. m., 12.50, 3.10, 5.15, 6.00 7.20, 12.00 p. m.

From 24th and Chestnut—8.10, 8.18*, 11.38, a. m. 12.50, 3.25, 5.55, 7.25 p. m. Sundays—8.10, 8.38 a. m., 12.50, 3.25, 5.55, 7.25 p. m.

Leave Trenton, Warren and Tucker streets, 1.20, 4.15, 6.50*, 8.00,* 9.00*, 10.20 a. m., 12.00 m., 1.30, 2.14, 4.14, 5.55, 6.42, 8.10, 10.00 p. m. Sundays—1.20, 4.15, 9 50 a. m., 1.42, 4.00, 5.55, 6.42, 8.15 p. m.

Plainfield passenger by trains marked *, change cars at Bound Brook.

J. E. OLMSTEAD, Gen Sup't.
H. P. BALDWIN, Gen'l Pass. Agent

THE PRESS
Alone in Plainfield, has those Elements of Value, Circulation, Character and Public Confidence and Support.

THE DAILY PRESS.

THE PRESS,
Plainfield's Only Daily Newspaper
Read by the People
Who Have Money to Spend With
Those Who Advertise

ESTABLISHED May 10, 1887. PLAINFIELD, N. J., FRIDAY, MARCH 21, 1890. PRICE TWO CENTS

Buy a New Broom.

We will sell this week 25 doz. Brooms, 13c each; value 20c.

1,000 yards left of those remnants of Outing Flannels—just the thing for Children's wear. Price 9c; value 13c.

Our line of Hamburg Embroideries this season surpasses all previous efforts. Qualities the Best and prices the Lowest.

Our show window will give you some idea of the new changes in Matting that have come out this season. Our prices we guarantee lower than all others.

When in the store look through our House Furnishing Department. There are many new things there that will interest you. We call particular attention to our new assortment of fine Glassware.

Special prices on Bleached and Brown Muslins, Table Linen, Toweling, etc.

Van Emburgh & White,

18 WEST FRONT STREET.

CARRIAGES

Of every description in stock or built to order.
Coupes, Cabriolets,
Surries, Depot Wagons,
Buggies, Road Wagons,
Physicians' and Ladies' Phaetons,
AT
RYERSON'S
Carriage, Harness and Horse Goods
EMPORIUM,
33 Somerset Street.
Open until 8 P. M. 1-4-tf

Fresh Garden Seeds,

Choice Clover and Timothy Seed,
Fertilizers, Othello Ranges.
Plumbing, Tinning, Hardware & House Furnishings.
A. M. GRIFFEN
13 East Front Street.
TELEPHONE CALL 6.

A Word With You

ABOUT CARPETS!

Wishing to sustain the reputation we have always enjoyed—that of giving the "Best Goods for the Least Money," we will offer this extraordinary inducement:

Best extra heavy Tapestry Brussels at 65 and 69c; Best, all-wool, two-ply Ingrains at 60 and 65c; extra heavy two-ply Ingrains, 40, 45 and 50c; good Ingrains 25c; and we will line them FREE OF CHARGE.

Good Fancy Mattings 12½, 15, 18 and 20c.

The following SPECIALS for a few days: Lot good Crash Toweling, 4c yard; lot Dress and Apron Ginghams, 7c., worth 10c; lot Dress Calicoes, 5c, worth 8c. Our 50c Corsets, for a few days, at 39c. Lot of Ladies' Muslin Underwear, 25c per garment, and upward. All the standard brands of Bleached and Unbleached Muslins at Lowest Market Prices.

I. H. BOEHM, 7 West Front St.
6-25-tf

House Numbers

At Collier's, 3 Park Avenue,
WATCHMAKER, JEWELER AND ENGRAVER.
Established, 20 YEARS. N.B.—No Botching
1-14-tf

M. M. DUNHAM,
REAL ESTATE AND INSURANCE,
7 EAST FRONT STREET. 3-15-y

SEVERAL NEW and ELEGANT
PIANOS
AND
ORGANS
JUST RECEIVED, and for sale
VERY CHEAP!
A. Vanderbeek, 33 Park Ave.
9-27-tf

PEERLESS DYES Are the BEST. SOLD BY DRUGGISTS.

C. K. COMPTON,

Baker, Confectioner and Iced Cream Manufacturer.
Iced Cream in Fancy Form, and Individual Bricks for Teas and Parties.
Plain and Fancy Cake, Charlotte Russe and Macaroons, fresh every day. MY OWN MAKE.
Try my Home Made Bread; it will please you; hot at 5 P. M.
If you desire FRESH and PURE CANDY, you can make NO MISTAKE in buying my goods.
I manufacture LARGELY, and GUARANTEE THE QUALITY.
26 WEST FRONT STREET.
11-18-tf

IT IS NOT QUITE TIME

For us to make our Spring blow-out yet; but we are gradually receiving invoices, and in a few days we shall have everything we have bought for Spring and Summer, which will surpass anything ever seen in Plainfield in the BOOT and SHOE LINE.

DOANE & VAN ARSDALE'S,
22 WEST FRONT ST. THE ONE-PRICE BOOT AND SHOE HOUSE.

$10.00

WILL BUY ONE OF
SEBRING'S FINE SPRING OVER SACKS!
A Splendid Assortment!
PARK AVENUE.
12-6-y

THE WATCH-SPRING CORSET,

With sliding and detachable watch-springs; superior to Whalebone, Horn, Reed, Cord, or any compound of Mexican Grass. Price $1.25.

The C-B a la Spirite Corset, in two qualities. Style 284—Made of heavy Alexandria Cloth, in White, Drab and Ecru. Price $1.35. Style 282—Made of imported heavy Contil, in White and Ecru. Price $1.75. We guarantee every pair perfect, and to fit, and money refunded if not found satisfactory.

The H. and S. Corsets we have in 50 and 75 cent qualities. They are perfect in fit, of excellent wearing qualities—in fact, they are the best Corsets ever offered for the prices.

LEDERER'S, 9 West Front Street.
4-2-y

Where Did You Get That Umbrella?

At A. C. HORTON'S, 5 W. Front St.

He Has Them in all Materials From the Purest Silk Down to the Everlasting Wearing Gloria. He Has Them at all Prices From the Cheaper Natural Woods up to Gold and Silver Handles.

A Great Drive in Winter Underwear
AT HORTON'S,
And Don't You Forget It 10-1-tf

33 PARK AVENUE!

Is the place to buy
Wagons, Sleds, Skates, Tops, and Sporting Goods, also Musical Instruments.
BIRDS MOUNTED TO ORDER.
A. M. VANDERBEEK.
12-6-y

BEFORE BUYING ELSEWHERE, CALL AT
THE EMPORIUM,
For FANCY GOODS and NOTIONS. All goods warranted as represented, and money always returned for goods not perfectly satisfactory.
Everything at the Lowest New York Prices!
Call and see for yourselves that we mean business at
SHERMAN & BECKER'S, 73 Park Ave., cor. 4th St.
12-6-y

EVERYTHING FOR THE GARDEN.

Landreth's Garden Seeds. Peter Henderson's Flower Seeds.
Lawn, Grass, Timothy and Clover Seed.
Fertilizers for Lawn and Garden.
Hoes, Rakes, Spades and Forks. Gasoline Stoves.
TELEPHONE 126. PIERSON HARDWARE CO., 42 W. Front St. 12-6-t

GAVETT'S,

15 E. FRONT STREET.
NEW AND LATEST NOVELTIES IN
ARTISTIC LAMPS, FANCY CHINA,
BISCUIT JARS, FIGURES,
VASES, GIFT CUPS, ETC.
10-25-tf

THE BLAIR BILL LOST

Rejected by the Senate by a Vote of 37 to 31.

SENATOR BLAIR DEPRESSED.

He Changed His Vote in Order to Move a Reconsideration.

The United States Willing to Meet Canada Half Way—A Rumor About Ex-Congressman Scott—Kincaid Believed to be Dying—A National Bank Amendment Defeated—Postmasters Appointed.

WASHINGTON, March 21.—The Blair Educational bill was defeated in the Senate by a vote of 37 to 31. Mr. Blair changed his vote to the negative in order to move a reconsideration, which he did at once, but did not press it to an immediate vote.

The large vote against the bill was a surprise even to the Senators themselves, as up to an hour of the vote it was supposed that it would have a majority of about two or three votes. Senator Blair is greatly depressed over the result.

Fourteen out of the thirty-seven votes cast against the bill were Republicans, while eight of those who voted for it were Democrats. The vote in detail was as follows:

Yeas—Allen, Allison, Barbour, Blair, Chandler, Colquitt, Cullom, Daniel, Dawes, Dolph, Edmunds, Evarts, George Hampton, Hearst, Higgins, Hoar, McMillan, Manderson, Mitchell, Moody, Morrill, Pasco, Pettigrew, Platt, Pugh, Squires, Stanford, Stewart, Stockbridge, Teller, and Wilson of Iowa.

Nays—Aldrich, Bates, Berry, Blackburn, Blodgett, Cockerell, Cope, Davis, Dixon, Farwell, Faulkner, Frye, Forman, Gray, Hale, Harris, Hawley, Hiscock, Ingalls, Jones of Arkansas, Jones of Nevada, Kenna, Morgan, Payne, Pierce, Plumb, Reagan, Sawyer, Sherman, Spooner, Turpie, Vest, Voorhees, Walthall, Wilson of Maryland and Wolcott.

RELATIONS WITH CANADA.

The United States Will Meet the Dominion Government Half Way.

WASHINGTON, March 21.—The House Committee on Foreign Affairs instructed its chairman to report to the House the following joint resolution:

Resolved, That whenever it shall be duly certified to the President of the United States that the Government of the Dominion of Canada has declared a desire to enter into such commercial arrangements with the United States as will result in the complete removal of all duties upon trade between Canada and the United States, he shall appoint three commissioners to meet those who may be designated to represent the Government of Canada to consider the best method of extending the trade relations between Canada and the United States, and to ascertain on what terms greater freedom of intercourse between the two countries can be best secured; and said commissioners shall report to the President, who shall lay the report before Congress.

The above resolution was adopted unanimously by the committee.

A National Bank Amendment Defeated.

WASHINGTON, March 21.—There were seven members of the House Committee on Banking and Currency present at a meeting at which a proposed amendment to the National Banking law was voted on and defeated. The amendment authorizes a national bank to loan to one individual ten per cent of its capital and surplus, the present law allowing only the loan of that amount of the capital. There were four votes against the amendment.

Mr. Mudd Seated.

WASHINGTON, March 21.—Barnes Compton of Laurel, who has represented the Fifth Maryland district in the Fifty-first Congress thus far in the session has stepped down and out. Sydney E. Mudd, his Republican opponent at the polls, was given the seat by vote of the Republicans in the House. Mr. Compton made a speech in his own behalf before the vote was taken. The vote giving the seat to Mr. Mudd stood 159 yeas to 145 nays. Mr. Mudd was present and took the seat awarded him.

Kincaid May Die.

WASHINGTON, March 21.—"Judge" Kincaid's condition is becoming serious. He was accustomed during the early days of his confinement to rise about 9 o'clock. A telephone message from a friend at noon found him still in bed and very weak. His friends are much alarmed at his condition, and the belief is generally expressed that unless his trial comes on soon he will not live to meet it.

Mr. Scott's Aspirations.

WASHINGTON, March 21.—It is said here that ex-Congressman William L. Scott is to be a candidate for the Pennsylvania Legislature from Erie County this fall and it is understood that his purpose is to promote his chances for United States Senator, in the event that there should be a Democratic majority in the Legislature.

Fourth-Class Postmasters Appointed.

WASHINGTON, March 21.—The following named fourth-class postmasters were appointed in New York State: J. H. Alexander, Boomertown; L. J. Bardon, Gage; F. Carpenter, Gansevoort; F. L. Hoke, Lowman; L. M. Gillett, Pleasant Brook; P. F. Flynn, South Easton; A. Whitney, Whitney's Crossing.

Bishop Esher's Trial.

READING, Pa., March 21.—The trial of Bishop Esher, of Chicago, was continued to-day. A verdict will be reached this afternoon.

HER AWFUL SECRET.

Mrs. Sotz Driven by Conscience to Reveal a Crime.

HARRISON, N. J., March 21.—A conscience stricken woman has revealed to the police of this place the story of a fiendish crime committed in 1887, which resulted in the arrest of six persons as principals and accessories on the charge of incendiarism and murder.

On the morning of Monday, Sept. 18, 1887, the three-story frame tenement house at 6 Middlesex street was burned to the ground. The first floor had been occupied by Frederick Wolf, his wife, five children, his sister, Mrs. Betz, and a young German girl who had been in this country but a short time.

The second floor was occupied by William Boettger, his wife and three children, and on the third floor lived five Hungarian laborers.

All the inmates escaped in safety except Michael Madowski, one of the Hungarians, who fell down a flight of stairs and was burned to death. Another, named Lucas Andrews, died two days later from injuries received by jumping from a window.

Although incendiarism was suspected nothing could be proven, and Wolf received $1,000 insurance on his furniture. The Boettgers lost everything, and shortly after the fire the German girl who lived with Wolf married a man named Sotz and went to Michigan to live.

Sotz soon discovered that his wife was incessantly worrying about something, and when she became ill she told him that the fire which caused the death of the two Hungarians was the work of Wolf. She brooded over the matter so much that it was feared she would lose her reason, and finally Sotz prevailed upon her to come East and tell her story to the police.

They arrived in Harrison three months ago, and were scarcely settled, they say, before Wolf knew of their presence, and, surmising the woman's intention, conveyed word to her that if she divulged his secret he would kill her.

Fear of Wolf kept her silent until yesterday afternoon, when, with her husband, she appeared before Justice Lynch, who, on her information, issued warrants for the arrest of Wolf and Mrs. Betz, charging them with incendiarism and murder.

When the woman had completed her story she was placed under surveillance. Sergeant Eagan and Officer Foster went to Wolf's house and found Mrs. Betz. Going to Newark they arrested Wolf in Saney's stable on Broad street, where he was working as a hostler.

He defiantly said that nothing could be proven against him. Last night William Wolf, a brother of Frederick; William Betz, his brother-in-law; his wife, Annie, and his 13-year-old daughter Carrie, were also arrested. All the prisoners except Frederick and his little girl were taken to Jersey City to make statements before Prosecutor Winfield.

READY FOR THE FIGHT.

Great Excitement Over the McAuliffe-Carroll Battle To-Night.

SAN FRANCISCO, March 21.—The mill to-night between Jack McAuliffe and Jimmy Carroll is the only topic in sporting circles. Betting is $100 to $75 on McAuliffe.

Billy Madden and Jack Dempsey will second McAuliffe. Two foreigners will attend to Carroll, Billy McCarthy of Australia and Paddy Smith of England. Both men are said to be in fine fix. The battle takes place at the California Athletic Club.

Jack McAuliffe has telegraphed east that, win or lose, he will fight Billy Myer for any sum from $5,000 to $10,000 aside, the Police Gazette champion belt and the championship of the world, but not for any less sum.

Four Indictments Against Dr. Wagner.

FREDERICKSBURG, Va., March 21.—Dr. Harrison Wagner has had four indictments found against him by the Grand Jury at Stafford Court House. They charge forgery in connection with the papers in the case against the Adams Express Company. The president of the Adams Company, in an interview, says Wagner is a harmless lunatic, whose lunacy takes the form of bringing an annual suit against the company. He has no claim whatever, and never presents any, but the company have to answer to the suits just the same, and are put to expense and trouble on account of it.

Secured a Mother for His Children.

UNIONTOWN, Pa., March 21.—Abraham Cassell, 60 years old, is here from Livingston County, Ill., visiting the scenes which he left thirty-five years ago. Behind him he left eight children who have been motherless since July last. On Monday he met for the first time Mary McManus, of Dunbar, aged 40, and before separating they agreed to become man and wife. Last evening they were married and will leave for their Western home. The ante-nuptial contract guaranteed her $50,000.

Grand Army Veterans Indignant.

CARLISLE, Pa., March 21.—Great indignation prevails in this valley among the Grand Army veterans over the reported condition of the National Cemetery at Winchester, Va. Col. Penn Lloyd, who is head of the Grand Army in the Cumberland Valley in company with commanders of posts started to investigate the charges of the neglected condition of the cemetery where 4,000 Union soldiers are buried.

Moving Against Chinese Laundries.

NEW YORK, March 21.—A special meeting of the sub-committee appointed by the Master Laundryman's Association was held and arrangements made to perfect their plans to oust the Chinese from the laundry business. They claim to have knowledge that the great Six Companies of San Francisco were about to start a big Chinese laundry trust on a capital of $1,500,000.

LABOR'S BIG FIGHT

How the Demand for Eight Hours Will be Made.

TO BE LEFT TO EACH TRADE.

The Stronger Organizations Will Force the Issue First.

Miners Now Going Out in Pennsylvania—They Demand an Increase of Wages—Compromise Made With Carpenters—A Victory for the Colliers in England—Work of the Berlin Labor Conference.

PITTSBURG, Pa., March 21.—Vice-President William Martin, of the American Federation of Labor, has just made known the proceedings of the meeting of the Executive Council in New York.

He says it was decided that the question of demanding and striking for eight hours was to be left to each trade, and the Federation would not choose any to force the fight.

This leaves the question entirely in the hands of the stronger organizations.

The carpenters of the Pittsburg and Wheeling districts will first ask a conference here with the contractors, and if refused they will strike.

The stone masons of Boston and New York will make the demand in the Eastern districts, and probably the miners will do the same in the West.

MINERS GOING OUT.

A Tremendous Shut-Down Anticipated in Pennsylvania.

PITTSBURG, Pa., March 21.—There are now 1,800 men out in the fourth pool, and one mine after another is going out.

A mass-meeting held at Lucyville was attended by 500 miners. Speeches were made exhorting doublers to join the Knights of Labor.

The miners demand an increase of wages, and a tremendous shut-down is anticipated, as the coal operators refuse to consider the advance.

The Berlin Labor Conference.

BERLIN, March 21.—The labor conference is making rapid and successful progress. The committee on Sunday work advises that the prohibition against labor on Sunday and church holidays apply only to women, young persons and children. The committee on children's work has resolved to forbid the employment of children within the school age except in certain well-defined cases.

End of the Coal Strike.

LONDON, March 21.—The great colliery strike is at an end. The conference between the mine owners and their operatives resulted in the granting to the men of an advance in wages of 5 per cent. It was also agreed that another increase of 5 per cent. should be allowed from August 1. Work is to be immediately resumed.

Agree on Nine Hours a Day.

KINGSTON, N. Y., March 21.—Fifteen leading contractors and builders of this city have entered into agreement with the Carpenters' and Joiners' Union that on and after May 1 nine hours shall constitute a day's work. The bricklayers and masons propose to demand the same hours.

The Child Murderer Indicted.

HAVERHILL, N. H., March 21.—The Supreme Court grand jury found an indictment against LaPlant, the child murderer, and he will probably be tried the coming week. It is believed the defence will be insanity, although the prisoner, since his confinement, has made statements indicating that he was in possession of all his faculties at the time the crime was committed. The little girl has so far recovered as to be brought to the trial, and will give strong evidence against her grandfather, whose fiendish act caused the death of her little brother and so nearly resulted in the loss of her own life.

A Woman Found Badly Frozen.

BORDENTOWN, N. J., March 21.—Ellen Devlin, a married woman residing at Groveville, was found on a public road on the outskirts of this city at an early hour by a night watchman with her feet and other portions of her body badly frozen. She and her husband had come from Trenton on a late train, and had started to walk home—a distance of three miles. The woman, becoming exhausted, sat down, and her husband left her. They were both intoxicated.

A Dispute About Missionary Students.

NEW HAVEN, Conn., March 21.—In the letter to the Yale theological seniors, the American Board of Commissioners for Foreign Missions say that the seniors are mistaken in supposing that the prudential committee does not propose to judge of applicants for missionary service according to the principles outlined in President Storrs' letter of acceptance.

Only Steel Products to be Made.

BALTIMORE, March 21.—The Cambria Iron Company, of Johnstown, Pa., which bought the rolling mill belonging to the Baltimore & Ohio Railroad Company at Cumberland, will begin operations there on April 1. When running full 660 men will be employed. Only steel products will be made. The steel will be made into ingots at Johnstown and sent to Cumberland.

New Railroad Manager.

NEW YORK, March 21.—Lucius Tuttle, commissioner of the passenger committee of the Trunk Line Association, has resigned to accept the position of general manager of the New York, New Haven & Hartford Railroad, with headquarters at New Haven.

THE DAILY PRESS

Is an Evening Edition of the Weekly Constitutionalist and is issued at No. 3 North Avenue, every day—excepting Sundays and Holidays—at Five O'clock in the Afternoon; sent through the Post Office at $5.00 a Year, or delivered by Carrier at 10 Cents a Week.

It is devoted, Locally, to the Interests of the City of Plainfield, its Suburbs and its Neighboring Towns; and, Politically, to the Advancement of "The Greatest Good to the Greatest Number."

Correspondence solicited on all matters of Public Concern, but published only when accompanied by the Name of the Writer, in Confidence, as Endorsing the Truth and Honest Intent of the Communication.

Advertising Rates made known on Application at this office. Notes of Church Entertainments, Fairs, Sociables, Lectures, Cards of Thanks, Lodge Resolutions, etc., Inserted Free or Not, as Charity or Justice may demand.

W. L. and A. L. Force, - Publishers and Proprietors.

J. A. Demarest, - - Managing Editor.

DOING BUSINESS WITHOUT ADVERTISING IS LIKE WINKING IN THE DARK, YOU KNOW WHAT YOU ARE DOING, BUT NOBODY ELSE DOES.

BY THE WAY.

—Oh! for a Y. M. C. A. building.

—The present wet and disagreeable weather has proved a bonanza for the hackmen.

—"Ol over" Comanche will give a monologue entertainment at the Crescent Avenue church "Bazaar of Days," next week.

—There will be no rehearsal of the Warren Mission choir this evening, owing to the indisposition of Councilman Dunham, the leader.

—The roadbed on South Second street, from Plainfield avenue to Grant avenue, is in a very bad condition, the mud being ankle deep.

—The North Plainfield Township Committee will meet and organize for the ensuing year, in Spencer's Hall, this evening at eight o'clock.

—There will be a prayer meeting under the auspices of the Gospel Band of Workers, at the home of Mrs. Rothenhouse, 116 West Second street, to-night.

—Nearly every cutter in the city was pressed into service yesterday morning, and while the snow lasted the streets were lively with merry sleighriders.

—At Hope chapel this evening the service will be conducted by Mr. W. J. Leonard of the *Central New Jersey Times*. A cordial welcome is extended to all.

—Some of the sidewalks in the suburbs have not yet been cleared of snow. The penalty is five dollars for allowing snow, slush and ice to remain on the sidewalks.

—The weight and dampness of the present snow fall has afforded excellent facilities for the questionable pleasure of snowballing, and the small boys have not been slow to recognize that fact.

—If the police are in search of the names of the two females who were seen pelting each other with snow balls on West Second street, on Wednesday afternoon, they can be obtained at this office.

—The dense fog which has prevailed today, made traveling by rail extremely hazardous. At one time early in the morning the fog was so thick that an object fifty yards away could scarcely be recognized.

—The staff officers of Crescent Division, No. 13, Uniformed Rank, K. of P., have been invited to participate in the anniversary exercises of Unity Division, U. R., K. of P., of Elizabethport, at that place this evening.

—City Clerk J.B. Coward was immersed while cutting off a portion of the sheet iron leader pipe in front of his office on Park avenue, yesterday morning. The pipe was filled with water and when the break was made the water flowed out, thoroughly wetting Mr. Coward.

—This evening, at Central Hall, corner of Park and North avenues, a sociable, under the supervision of Messrs T. A. Kurzhal, A. J. Everett, J. V. Beekman and C. S. Greer, will take place. We bespeak for those that attend, a pleasant and enjoyable time. The music will be by Prof. Frazee.

—Comrades of Winfield Scott Post, No. 73, G. A. R., of this city, are notified by Circular No. 1, just issued, that at the next encampment to be held on Tuesday evening, March 25, an election will be held for Commander, to take the place of the late Isaac Brokaw, and to fill any existing vacancies.

—For the first time in ten years the day after a snow storm, Street Commissioner Meeker had all the crosswalks cleaned, the gutters opened and everybody's sidewalk shoveled off by last evening. He even made the railway company clean off the sidewalk on Park avenue East of the railroad crossing, and that's something the Council, or Chief Carey, or the Mayor or anyone else, never accomplished.

Wetumpka Lodge Installation.

At a meeting of Wetumpka Lodge, K. of H., held last evening, the staff officers installed the following newly-elected members: Messrs Walter G. Runyon, Julian Scott, P. T. B. Nevius, Geo. F. Edwards, Robert J. Shaw, John H. Carman and Ralph A. Frey.

Don't hawk, and blow, and spit, but use Dr. Sage's Catarrh Remedy. Of druggists, 50 cents.

A "BAZAAR OF DAYS."

In the Hands of Over One Hundred and Fifty Young Women.

The "Bazaar of Days," which is to be held in the Crescent Avenue chapel on Thursday evening, March 27, and Friday and Saturday afternoons and evenings, March 28 and 29, is expected to be even more attractive than the "Bazaar of Nations," which was so successful under the same management, six years ago.

Each booth will represent a day of the week, will be appropriately decorated, and will have for sale, as far as possible, articles appropriate to Washing, Ironing, Mending and Sweeping, Visiting, Baking and Cleaning, and Shopping days.

A great deal of interest is shown throughout the church. Each booth is under the management of a different committee, each of which is exerting itself to excel, and, including the refreshment department, those on duty at different times will number about one hundred and fifty of the ladies and young girls of the church.

A programme of some kind will be arranged for each evening. Those who attended the minstrel entertainment given by the Crescent League, will be pleased to learn that Mr. A. F. Camancho has volunteered his services for one evening, which date will be given in these columns later.

A pamphlet, called the *Household Bulletin*, and containing items of interest concerning the bazaar, besides many valuable recipes tried and proved by ladies in this vicinity, will be distributed, as far as possible, over the city in a few days.

PARTICULAR MENTION.

Mr. Wm. Sandford of West Seventh street, yesterday sold to his niece, Miss Sandford, a desirable new dwelling house on Sandford avenue, for $5,000.

At the annual meeting of the Newark M. E. Conference, which is to be held in Newark early in April, the Rev. Dr. J. L. Huribut of this city will speak at the anniversary exercises of the Sunday School Union and Tract Societies

The funeral of Mrs. Catharine Mulligan, mother of Mrs. Robert S. Green, took place yesterday from the home of her son-in-law, ex-Governor Green, on Cherry street, Elizabeth. There was a large attendance of relatives and friends of the family.

One of the seven pages of an elaborately engrossed testimonial of sympathy and esteem, from the people of Brooklyn to Secretary Tracy, is the work of Mr. Wm. M. Smith of this city, and it is not the least original and elegant page, either. The entire cost of the work was $1,000.

Reform Club Tribute.

At a regular meeting of the above-named Club, held last evening, the following tribute was paid to the late Isaac Brokaw:

WHEREAS, It having pleased Almighty God in His inscrutable wisdom to remove from life our late fellow member and an ex-officer of the Reform Club of Plainfield, ISAAC BROKAW, whose personal interest in and advocacy of the saving and prospering cause of Temperance was zealously maintained; and

WHEREAS, Bowing as we do in humble resignation to the fiat of death, a sense of duty prompts us to make record of sorrow for departed worth, therefore, as a brief but sincere memorial, it is hereby

Resolved, That this action be entered at length upon the minutes of the Club, and a certified copy thereof be transmitted to the family of our deceased friend and co-laborer.

NATHAN HARPER,
ALEX. TITSWORTH,
J. D. SPICER,
Committee.

Interesting Exercises at Reform Hall.

Reform Hall was well filled last evening with an appreciative audience, notwithstanding the inclement weather. President Harper was in the chair. The exercises were somewhat varied from the usual custom, including addresses by several of those in the audience, and a duett by Mrs. King and Miss Hawkins. Mr. J. D. Spicer also read an article on temperance. Next Thursday evening the exercises will be on a more elaborate scale.

The Hoffman's Lodged in Jail.

Yesterday morning Detectives C. A. Oliver and W. A. Housell of New Brunswick, went to New Brooklyn and arrested Miss Mary Hoffman and her aged mother on the charge of concealing the birth and death of the illegitimate child of the former. At four o'clock in the afternoon the prisoners were lodged safely in the New Brunswick jail.

The Rev. Dr. Huribut Robbed.

The New York *Sun* of last evening said: "While the Rev. Dr. Huribut of the *Christian Advocate*, was lecturing before the Epworth League, in St. James' Methodist church, last evening, a sneak thief entered the side door and made away with the reverend gentleman's overcoat and satchel. The thief has not been apprehended."

—The annual inspection of the Third Regiment, N. G. N. J., which always occurs on Decoration Day, will, this year, be held at New Brunswick.

"What de precher talk 'bout today, brudder Julius?" "Oh, he tole 'bout Samson beat de Philistines, en you know I mos' cry to think dem poor creeters couldn't get no Salvation Oil."

Beware of new remedies for coughs! Dr. Bull's Cough Syrup has stood the test for forty years.

WHITE CAPS IN WESTFIELD.

They Call at a House at Night, and Order a Visitor Out of Town.

A body of masked men went to the house of a well-known and highly respected citizen of Westfield, just before eleven o'clock of last night, and demanded that a certain New Yorker, who was a guest in the house at the time, should "git up and git."

The owner of the house was told that his visitor—who the "White Caps" called by name—might have time to dress himself and pack his valise, and that if he left town on the next train he would not be molested. The man got to the station as quickly as possible, and as there was no train at that time for New York, he took the 11:02 train West. Where he got off is not known, but a PRESS reporter is of the opinion that he saw the man in Plainfield this morning looking for a justice of the peace.

Jr. O. U. A. M. Notes.

State Councilor Winfield S. Hill, of the State Council, Jr. O. U. A. M., was a guest at the meeting of Franklin Council, last evening. A large number of members were present to greet Brother Hill. After the regular routine business and the nominations of the officers for the next quarter were transacted, speeches for the good and welfare of the Order were made by State Councilor Hill, Past Councilors Bennett, Dunavan, Sthal and others. A bountiful repast was enjoyed after the meeting by the members at McVey's resturant on North avenue.

At the meeting of Franklin Council held last evening, a check of $250 was received from the Funeral Benefit Association on the death of the late Brother John A. Laible, which was forwarded to the family to defray funeral and other expenses.

The Council has also leased the Knights of Pythias rooms and have also purchased the furniture etc., which is now being used by the Knights. They will take possession of the rooms the first week in April.

About the first of April Franklin Council will have the honor, assisted by Councils from Newark, Elizabeth and Rahway, of instituting a Council at Bound Brook.

Resolutions of Condolence

At a special meeting of Plainfield Council, No. 711, Royal Arcanum, held on the 18th instant, to take action with reference to the death of the late J. Newton Jenkins, a committee was appointed to draft resolutions expressive of the loss which has been sustained by the Council. To this end the committee offers the following:

WHEREAS, In the removal by death of our brother from our midst, we feel that we have lost a member who was highly esteemed in this community as a true and honest man, one who was a good example in all the relations of life, as a citizen, as a business man, as well as in the tenderer relations of his family.

Resolved, That we put on record this minute of the regard in which he was held.

Resolved, That his family be assured of our sympathy in this their severe trial and affliction.

At the same meeting a committee of the members of the Council was appointed to attend the funeral.

And it was ordered that the Charter of the Council be draped in mourning for thirty days in memory of our brother.

REV. E. M. RODMAN,
R. M. STOVER,
E. E. ANTHONY,
Committee.

An Evening's Entertainment.

The ladies of the Christian Work Society of the Trinity Reformed church gave a reception to the members and congregation of the church in the lecture room last evening. The time, 8 to 10 o'clock, passed quickly and pleasantly to the large number present.

During the evening the Misses Quinn and Smith rendered a piano duett in a highly pleasing style and were compelled to play another selection in response to prolonged encore. Master Johnny Voehl being present, was prevailed upon to recite the laughable experience of "Hoffenstein and his bugle," and so well did he do it that he was heartily encored, to which he responded by telling the experience of an Irish "gentleman" in a crowded horse-car. Refreshments were served and general sociability was the order for the remainder of the evening.

Kicked a Buggy to Pieces.

Mr. Geo. Ball of North Plainfield was exercising a new horse on East Front street, yesterday afternoon when the animal began kicking. The result was that the buggy to which the horse was attached was reduced into kindling wood, and Mr. Ball narrowly escaped serious injury.

A Plainfielder Married at Newark.

At the residence of the bride, corner of Desbrosses and James street, Newark, at eight o'clock last evening, occurred the marriage of Mr. James H. Huntington of this city and Mrs. Johanna Meeker, the Rev. J. H. Polhemus officiating. The bride is a sister of Mr. W. R. Mattox of this city. A reception followed the ceremony.

—There is a bill before the legislature that requires all dogs in the State to be registered on pain of extermination.

That tired, debilitated feeling, so peculiar to Spring, indicates depraved blood. Now is the time to prove the beneficial effects of Ayer's Sarsaparilla. It cleanses the system, restores physical energy, and and infuses new life and vigor into every fibre of the body.

List of Advertised Letters

Remaining in Plainfield Post Office for the week ending MCH. 19, 1890.

Anderson, Willis	Lefler, Chas
Amimi Ambrogio	Morris, Miss Mary
Booker, Miss Cressie (2)	Meison, Miss Mary
Connelly, Mrs Isabella	Pease, A H
Fischer, Frank	Perrean, Miss Wary
Fitzsimons, Pat	Quinn, Miss Bridget
Green, Mrs A C	Saviris, Hegri
Hall, Mrs P	Sullivan, Miss Nellie
Henry, Mrs Ellen	Schierholtz, Ed
Jordan, Mrs S B	Van Beek, Mrs Emma
Kenny, R E	Watson, Wm

Persons calling for the above, please say advertised. W. L. FORCE, Postmaster.

ARRIVAL & DEPARTURE OF MAILS

NEW YORK MAILS.

CLOSE—7:30 and 10:00 A. M.; 1:45, 5:30 and 8:00 P. M. The 7:30 A. M., 1:45 and 5:30 P. M. are regular mail trains, stopping at all mail stations. ARRIVE—5.12, 7.30, 8.50, 11.45 A. M.; 2.30, 5.30 P. M.

SOMERVILLE, EASTON ETC., MAILS.

CLOSE—4:45 and 7:30 A. M., and 4:30 P. M., (the latter a direct mail for Phila. and Trenton.) ARRIVE—8.50 a. m. 2.40 and 8.30 p. m.

SUNDAY MAILS.

Arrive at 6.12 and 9.30 a. m. Office open from 9.30 to 10.30 a. m. Mail closes at 7 p. m.

Mail for Warrenville closes Tuesday, Thursday and Saturday at 12 m.

Post Office opens at 7 a. m. and closes at 7.30 p. m. Saturdays closes at 8.00 p. m. Open every evening until 8.30 p. m., to owners of lock boxes.

Office Closed after 10 A.M. on all National Holidays.

Money order office open from 8 a. m. to 8 p. m. Saturdays to p. m.

W. L. FORCE, Postmaster.

WANTS AND OFFERS.

Advertisements under this heading, one cent for each word each insertion.

HORSE for sale, cheap; also wagon and harness, at 53 Madison ave., city. 3-21-2

FOR RENT—Furnished house, ten rooms; large attic; central location; parties will board in lieu of rent. Address, C., DAILY PRESS. 3-21-2

WANTED—Two good house trimmers. Apply to C. E. Johnson, 27 Central avenue. 3-20-2

FOR SALE, or exchange for Plainfield property, a house, with four acres of grund, situated near Plainfield; necessary outbuildings; abundance of fruit Address Box 796, city. 3-19-3

HORSE, harness and grocery wagon (nearly new) for sale at a sacrifice. 16 East Front street. 3-19 3

WANTED—Jobbing at painting, glazing, kalsomining and roof painting. Address Isaac Kennedy, 2 Stiger Lane. 3-18-tf

50 ACRE gentleman's residence, fully equipped with farmers' implements, complete; within 6 minutes walk of Fanwood station. E. C. Mulford, Broker. 3-18-tf

TRUCK, Platform springs, for sale cheap. Address M. C., PRESS office. 3-17 tf

FOR SALE—For 10 days only, the beautiful lot, with improvements corner West 7th street and Arlington avenue, lately known as the Arnold estate; price $8,000. Apply to E. C. Mulford Broker. 3-14-tf

SEVERAL fine offices for rent in Chautauqua Building. Call at 33 Park ave. A. Vanderbeek. 3-10-tf

ELEGANT offices to rent in Love building cor. North avenue and Peace street. Enquire in store. 3 4 tf

AN ice box for keg beer, for sale, cheap, at No. 17 Park ave. 2-26-tf

TO LET—192 West Front street, 7-room house, in good order; 3 minutes from Grant avenue station. 2-26-tf

TO LET—to a small family, three rooms on second floor, and use of kitchen on first floor, together with half of garden. Location, Duer street. Apply at PRESS office. 2-8-tf

FURNITURE STORED. Low rates; clean, separate rooms. C. Frank French, 69 Somerset street. 2-4-tf

WANTED—Work cleaning Vaults and Cesspools. Satisfaction guaranteed. City Odorless Excavating Works, 206 Broadway. Mrs. David Jones, Proprietor. No connection with JONES & Co. 6-11-tf

STREET SPRINKLING business for sale, with the privilege of drawing water from the raceway. For full particulars apply to P. M. French, city. 3-6-mo

PHYSICAL CULTURE

At the Bicycle Club Gymnasium.

Ladies Classes—THURSDAY AFTERNOONS.
Boys " —SATURDAY MORNINGS.
Terms reasonable. Address,
J. H. COOLEY,
Chairman Gymnasium Committee.
3-21-2w

Public Sale of Valuable Property

AT LAING'S HOTEL,

MONDAY, MARCH 31, at 2 P. M.

The House and Lot, 50x150, No. 15 Liberty street; also Lot 30x100 on Orchard place, with Barn in rear.

These properties join in rear and form an L. Premises may be inspected at any time.

3-21-8

THE FINEST

Imported English Tricycle

Is this country

FOR SALE.

Address THE PRESS Office. 3-10-tf

BABY CARRIAGES.

We are in receipt of an early shipment of children's carriages, ranging in price from $6.75 upward.

Our specialty is something extra fine at $15; it will pay you to see it before buying.

A. W. RAND,
24 West Front Street. 1-8-tf

M. E. MOORE,
--Practical Builder.--
RESIDENCE—18 NORTH AVENUE,
PLAINFIELD, N. J.
3-10-tf

E. H. HOLMES,
DEALER IN
COAL.
OFFICE—With Adams Express, 25 North Av
YARD—Madison Avenue, opp. Electric Light Station. 12-30-y

A BIG CARPET TRADE!

EDSALL, of No. 20 W. Front street, says his carpet trade thus far this season is almost thribble that of last year; notwithstanding the large quantities sold, he has an immense stock yet to select from. The reason we sell at such extremely low prices is because of the large quantities disposed of. Low prices, the best goods, and the most desirable styles does the business.

Our new Spring Dress Goods are now ready for inspection. If you want to get the latest styles and the best goods at the lowest prices, you will find them in our large assortment.

New Kid Gloves, new Corsets, new Laces, new Hamburg Edgings, new Ribbons, new Fast-Black Hosiery—in fact, New Everything. Indeed, we have never offered a more complete and desirable line of goods than now.

We are showing over 30 different styles of new Mattings, from 12½c up. Curtain poles in ash, cherry, walnut, antique oak, ebony and brass, sizes 1¼ and 2in. in stock—a fine assortment. Prices the lowest. You can save money and get the best goods at EDSALL'S.

A B C T A B C T

PACKER'S FURNITURE EMPORIUM.

Large Assortment. Reliable Goods. Low Prices.

Making, Upholstering and Repairing a Specialty.

This is the time to have your SPECIAL WORK DONE PROMPTLY.

Nos. 23, 25, 27 and 29 PARK AVE.,
PLAINFIELD, N. J. 1-8-tf

SEA FOOD.

I desire to inform my customers and the public generally, that on or about APRIL 1, I shall remove my business from No. 17 West Front street, to No. 42 West Second Street, near Madison avenue, where I shall be pleased to serve you with SEA FOOD.

Yours Respectfully,
D. W. ROGERS.
3-13-tf

SPECIAL!

One lot CORSETS at 39 cents; good value at 75 cents.

One lot CHILDREN'S UNDER WAISTS at 25 cents—worth 50 cents.

One lot LADIES' WHITE APRONS at 18 cents—worth 25 cents.

The above are exceptionally GOOD BARGAINS. Don't fail to see them!!

A full line of CARPETS, OIL CLOTHS and MATTINGS at the LOWEST PRICES, at

POPE'S,

Corner FRONT and SOMERSET STS. 11-13-y

Continuation of Low Prices

At which WALL PAPER is sold at

The Plainfield Wall Paper Ware House, 67 North Ave.

IT will pay to visit the store and inspect goods, even if not intending an immediate purchase.

Fine line of ARTIST MATERIALS and STATIONERY.

EDWARD LOVE, Prop'r.

Agent for CHILTON MIXED PAINTS. Best on the Market. 1-6-tf

PEARS' SOAP sold at ACTUAL COST

Would be dearer than REYNOLDS' TRANSPARENT SOAP.

For example, we sell a cake of clear, perfumed soap for 10 cts., twelve for $1.00 (about 8c. each). Every cake warranted to wear "to nothing" without crumbling.

For those who prefer an opaque soap we have a PALM SOAP superior to any we have ever before handled.

Our Soaps are made wholly from Vegetable Oils, a fact appreciated by all who use them, that is, by the best people in Plainfield.

---- REYNOLDS' PHARMACY. ----

Park and North Avenues. Established 1868.

IF EXTENSIVE VARIETY,

Latest Designs, Lowest Prices,

Is of any object when selecting

WALL PAPER,

Then you should not fail to call at the store of

A. D. VAN SCIVER, 47 NORTH AVE.,

Opposite Depot.— —Plainfield, N. J.

N. B.—*ALL BRANCHES OF PAINTING A SPECIALTY.*

COAL LUMBER And Builders Supplies

LOOMIS & RICE

49 B'DWAY

THAT MYSTERIOUS DIVINER, AGAIN.

He Makes A Test Under the Eye of Ex-Councilman Fred. Slater, That Satisfies Skeptics, it is not Guess Work.

The New York *Engineering and Mining Journal*, in speaking of the "mysterious Russian" whose location of an inexhaustible and ever-flowing river under Plainfield, has been told of exclusively in THE PRESS, says that it records certain facts elicited in the course of an investigation of the merits of the claim by Mr. John Heerdegen, the "Russian," that, by the aid of a scientific instrument, he is enabled to detect the presence of subterranean water. The time devoted to this investigation has been considerable, as is warranted by the importance of the question, one affecting almost every industry in the country; but in the absence of information as to the exact nature of the construction and principles of action of the apparatus or pendulum used, each will form his own judgment.

In the opinion of the paper quoted, the pendulum is merely an indicator to make evident a personal sensitiveness to the presence of water, and as Mr. Heerdegen claims that any one or nearly every one may become expert by practice, it seems that this is a case of the development of nervous sensibility that is present in most persons but is usually unobserved and unknown even to its possessor.

Through the courtesy of ex-Councilman Slater, of North Plainfield, who is Engineer of the National Storage company, the *Journal* was permitted to make a test of the Russian's gift, which all present thought was the most satisfactory and conclusive in every way, the elements of uncertainty being eliminated as far as possible, the locality selected being outside the gate of the National Storage company, near Communipaw, where the supply of water under pressure to these premises is large and entirely removed from all other pipes, drains, etc., and of course without any indication of its location. This pipe Mr. Heerdegen located with wonderful accuracy and without hesitation, tracing it so nearly correctly that the engineer, Mr. Slater, who had laid it some years previously, and who was present, stated that it was substantially correct. This case was one in which, if Mr. Heerdegen had found it at first only by chance or by a shrewd guess, it would have been impossible for him to have repeated that guess successively three times.

During the occurrence of these tests, fortunately, the opportunity was given to test Mr. Heerdegen practically as a well finder. Mr. Adolph G. Huffel, the brewer at 161st street and Third avenue, New York, desired to have a well located at his brewery, where he had already drilled to the depth of 1,300 feet without finding water. As related by Mr. Huffel, "Mr. Heerdegen went over the ground in the neighborhood of the brewery with his instrument, and discovered water on the West side of our property, and expressed his belief that water would be found within 30 or 40 feet of the surface in considerable quantities, and that the stream was 20 inches wide. Mr. Heerdegen traced the stream for about 1,000 yards, and pointed out in this distance four places where the same stream could be struck. Having selected the place most convenient to us, we commenced boring, and at a depth of 31 feet struck the stream. The water rose to within 10 feet of the surface, and a pump having been introduced, the well yielded 50 gallons per minute for 120 hours without cessation."

A Firm of Enterprising Builders.

Two of the most enterprising and successful builders in this city at the present time are Messrs Jeremiah Manning and William M. Sandford. These gentlemen secured the title in November last to a tract of land on the Southwest side of what is known as Sandford avenue, extending from East Front street clear through to Green Brook, a distance of about 1,200 feet. Since then they have improved the property by laying out 24 lots of fifty feet frontage and erected a number of handsome dwelling houses. The land was purchased for $10,000, and already about $12,000 has been realized for one-half of it, and there yet remains about $12,000 worth of the tract to be disposed of.

Only yesterday Mr. Fred Dunn, the enterprising grocer of North avenue, purchased one of the new houses on Sandford avenue for $5,000, and another $8,000 residence is in course of erection for Mr. E. D. Murphy, the wholesale cloak manufacturer of Brooklyn, N. Y., who has purchased the house and will take up his residence here about April 15.

Messrs Manning and Sandford have done much toward improving property both in this city and North Plainfield within the past few years, and to them much credit is due for the growth of the city.

"Ayer's Medicines have been satisfactory to me throughout my practice especially Ayer's Cherry Pectoral, which has been used by many of my patients, one of whom says he knows it saved his life."—F. L. Morris, M. D.

—The Central Railroad company performed a commendable deed yesterday by removing the snow from the overhead bridges in this city.

Rapid Beating of the Heart.

Whenever you feel an uneasiness in the region of the heart, a slight pain in the shoulder, arm, or under the shoulder-blade, or when you find yourself short of breath when exercising, or your heart has periods of beating fast, you have heart disease, and should take DR. FLINT'S REMEDY. Descriptive treatise with each bottle; or address Mack Drug Co., N. Y. For sale by J. G. Miller.

COUNCILMAN NEWHALL MISTAKES.

The Corporation Attorney Provided for the Very Thing Needed.

The objections made by Mr. Newhall at the Council meeting to the City's Sewerage bill as published exclusively in THE PRESS, holding there was no provision permitting the City to fix the rate of charge for use, were anticipated by the Corporation Counsel, who inserted in the act a section that is believed to meet those objections in the most satisfactory manner. Section fifteen is the section referred to, and by its terms gives the City the power to say, in advance of the incorporation of the company, upon what conditions the City consents to the company's incorporation. The act requires these conditions to be annexed to the certificate of incorporation of the company, and makes them obligatory upon the company, its successors and assigns.

The conditions contemplated related to the manner of constructing the sewerage system, the schedule of maximum rates that may be charged property owners, the methods of repairing streets, and so on, ad libitum. Of course, if these conditions were made unreasonable no company would be likely to accept the franchise, but reasonable restrictions, such as those imposed upon the electric light company, the telephone company and the water company, while completely protecting the City and its taxpayers, would probably not deter practical business men from applying for and accepting the franchise.

$20,000 HANGING OVER HIM.

The Editor of the News to be Sued For That Amount.

President E. D. Moffett of the City Council, and Councilmen W. L. Hetfield and A. T. Gallup are about to bring suit against Thos. W. Morrison, editor and proprietor of the *news*, for criminal libel, placing their damages at $10,000 each.

The suits are the outcome of a series of slanderous articles published in the *news* since Monday of this week, reflecting seriously upon the character of the three Councilmen. Each one has secured competent out-of-town Counsel, and the papers are now being prepared for the suit.

"Sweet Lavender."

Any play that comes before our public from the New York Lyceum Theatre is ushered in under happy auspices. There is an atmosphere of the parlor about all their settings that puts the visitor immediately in a mood to be pleased. Next Monday evening Daniel Frohman sends to Plainfield Pinero's big success, "Sweet Lavender." This grand triumph in comedy has held the stage in Terry's Theatre, London, for the past four years. It had an uninterrupted run at the Lyceum Theatre, New York, the entire of last year.

One can easily understand the great popularity that has led to the long runs of this piece in the larger theatrical centres. The story is dramatic in its incidents, and such as appeal to the better elements of human nature. The main excellence of the company lies in its general uniform goodness, no one completely overshadows another. The story is that of an adopted son who falls in love with the illegitimate daughter of his foster parent, and through a series of incidents alternately dramatic and amusing, a satisfactory finale is reached, the adopted son marrying the daughter, and the father marrying the mother of the girl. The episode of love unsanctioned by law is very lightly and unoffensively touched upon. It cannot even be considered a flaw in the spotlessness of the jewel. The play will be presented here on an elaborate scale.

It Will be a Close Fight.

A New York paper said recently in commenting upon the State politics:

"Next year the House will miss Fred Marsh, the able young leader of the majority, and Foster Voorhees, the brilliant spokesman of the minority. They are to be pitted against each other in the Senatorial fight in Union next Fall. Won't it be a rare battle! They are warm personal friends and each is slated for his party's nomination as Senator Miller's successor. The contest will probably attract more attention than any other in the State. Mr. Marsh has an up-hill road to travel, and the result of last Tuesday's elections in the county does not offer much encouragement, but it will not be his fault if he does not win. Hundreds of people would be pleased if both could be elected."

Mt. Ararat Amazons Make No Fight.

At the school meeting of Westfield voters, the other evening, quite a number of women were present and cast their ballots for the successful candidates. They made no fight, however, as was feared, to capture a school trusteeship for one of their own sex.

George H. Brown was elected, in place of E. L. Embree, for three years, and two additional trustees were also chosen—James T. Pierson, three years, and Ludlow V. Clark, two years. The sum of $6,575 was voted to be raised by special tax, for school purposes.

—Less than two weeks remain before moving day—April 1.

Tickling the Palate.

The only trouble with HAMBURG FIGS is that they are so pleasant to the palate that children are apt to eat them when not absolutely necessary, if they can get hold of them surreptitiously. They will injure no one, but medicine should not be taken unless needed. 25 cents. Dose, one fig. Mack Drug Co., N. Y. For sale by J. G. Miller.

Farewell Dinner to Minister Smith.

PHILADELPHIA, Pa., March 21.—A farewell dinner was given by the Clover Club last night to its fellow-member, Hon. Charles Emory Smith, recently appointed Minister to Russia.

Biennial Elections and Woman Suffrage.

BOSTON, March 21.—A bill has been reported by the Legislative Committee on Woman Suffrage giving women the right to vote in municipal elections. The Legislative Committee on Constitutional Amendments voted to report against biennial sessions.

New York Buys the Hoosier Club.

NEW YORK, March 21.—A special dispatch from Indianapolis says: "It is reported and believed here that the Indianapolis Baseball Club franchise and players have been sold to New York for $67,000. This is semi-official and not denied."

Shot His Wife.

NEW YORK, March 21.—George Spencer, age 20, twice shot and probably fatally wounded his wife Kate, aged 18, last night, at 302 West 25th street. The young wife had separated from her husband. Spencer was arrested.

The Saxton Bill Passed.

ALBANY, N. Y., March 21.—The Senate passed the Saxton Ballot Reform bill as amended by the Assembly by a vote of 18 to 7. It now goes to the Governor.

NEWS OF THE DAY.

Henry M. Stanley has arranged his departure from Egypt for April 7.

The fight between Godfrey and Cardiff did not come off at Boston last night.

Dom Pedro, the dethroned Emperor of Brazil, will visit Naples and Florence in the autumn.

Ex-Mayor Daniel M. Fox of Philadelphia is dead at Atlantic City. He had been ill for the past ten days.

In the Brooklyn-Philadelphia Brotherhood baseball game at Augusta, Ga., Brooklyn won by a score of 8 to 2.

A bill was passed by the House at Washington for a public building at York, Pa., at a limit of cost of $80.000.

Queen Victoria has donated a cup, valued at 100 guineas, to be raced for next summer under the auspices of the Albert Yacht Club.

A dispatch from Antrim, N. H., states that Governor Goodell passed a comfortable night and is in all respects as well as yesterday.

Fire at East Hampton, Conn., destroyed Dunham's meat market, Buckland & Barton's barn and Rich's bakery. Loss, $6,000. Partly insured.

William Walsh, aged 34 years, a police commissioner and ex-alderman of Elmira, N. Y., died of pneumonia last evening. He was a prosperous business man.

Mr. Adams, the United States Minister to Brazil, who is on his way home on leave of absense, has arrived at Southampton from Rio Janeiro, by the steamship Rimutana.

John Whitehead, the fireman who had his legs cut off by the collision between two switch engines at the Grand Central depot, in New York, Wednesday, died at Bellevue Hospital.

The State Treasurer of Massachusetts has issued a call for bids for a two-million 40 years 3 per cent. Metropolitan Sewerage loan. Bids will be received until April 2, at noon.

The body of Joseph Embley, of Seabright, N. J., who disappeared on Nov. 9 last, was found in the South Shrewsbury River yesterday evening. It is supposed that he committed suicide.

The Hampden Watch Company's factory at Springfield, Mass., was sold by auction yesterday and was bought by Aaron Bogg, Jr., of West Springfield, for $23,500. Mr. Bogg is one of the directors of the company.

Baltimore's new city directory contains 5,033 more names than last year, indicating an increase in population of 16,537 souls and a present population of 518,888. This is figured on the basis of 3 1-4 persons to each name.

Thomas Halloran, a saloon keeper, of Stamford, Conn., shot Thomas H. Plunkett in a drunken row. Two bullets took effect in Plunkett's head with fatal effect. Halloran is under arrest, and claims that the shooting was done in self defense.

The coroner's jury at Portsmouth, N. H., appointed to investigate the cause of the death of John E. Cavanaugh, reported that deceased came to his death from a pistol shot fired by Andrew J. Davis of Exeter, and that Davis should be held on a charge of manslaughter.

The work of distributing provisions among the destitute miners at Wilkesbarre, Pa., is being pushed actively. The distributing force of the Benevolent Society were kept hard at work all day yesterday and the store-room was crowded with applicants for aid, chiefly women, who told sad stories of want.

CONSUMPTION,

IN its first stages, can be successfully checked by the prompt use of **Ayer's Cherry Pectoral.** Even in the later periods of that disease, the cough is wonderfully relieved by this medicine.

"I have used Ayer's Cherry Pectoral with the best effect in my practice. This wonderful preparation once saved my life. I had a constant cough, night sweats, was greatly reduced in flesh, and given up by my physician. One bottle and a half of the Pectoral cured me."—A. J. Eidson, M. D., Middleton, Tennessee.

"Several years ago I was severely ill. The doctors said I was in consumption, and that they could do nothing for me, but advised me, as a last resort, to try Ayer's Cherry Pectoral. After taking this medicine two or three months I was cured, and my health remains good to the present day."—James Birchard, Darien, Conn.

"Several years ago, on a passage home from California, by water, I contracted so severe a cold that for some days I was confined to my state-room, and a physician on board considered my life in danger. Happening to have a bottle of Ayer's Cherry Pectoral, I used it freely, and my lungs were soon restored to a healthy condition. Since then I have invariably recommended this preparation."—J. B. Chandler, Junction, Va.

Ayer's Cherry Pectoral,

PREPARED BY

Dr. J. C. Ayer & Co., Lowell, Mass.

Sold by all Druggists. Price $1; six bottles, $5.

ROYAL BAKING POWDER

Absolutely Pure.

This powder never varies. A marvel of purity, strength and wholesomeness. More economical than the ordinary kinds, and cannot be sold in competition with the multitude of low test, short weight alum or phosphate powders. Sold only in cans. ROYAL BAKING POWDER CO., 106 Wall st., N. Y. 6-30-y

OUR MOTTO—LOWEST PRICES CONSISTENT WITH GOOD QUALITY AND HONEST QUANTITY.

Creamery Butter and Coffee, Specialtie
Philadelphia Sugar-Cured Hams, 15c.
Ferris Boneless Bacon, 16c.
Large variety of Canned Goods and Dried Fruits.

☞Please call and examine goods and prices

P. M. DEMAREST,
25 PARK AVENUE.
3-6-tf

M. H. A.

MUSIC HALL,

MONDAY, MARCH 24.

The great Lyceum Theatre success, under the direction of DANIEL FROHMAN, Manager Lyceum Theatre, N. Y., entitled

"SWEET LAVENDER,"

From the pen of A. W. PINERO. The grandest triumph in comedy the stage has known for years. 720 performances at Terry's Theatre, London; one year at the Lyceum Theatre, New York; the one conspicuous hit in Chicago, Boston, Philadelphia, Washington, Baltimore.

PRICES—35c., 50c., 75c, and $1.00.
Seats on sale Wednesday. 3-18 td

LEGAL NOTICE.

The annual meeting of the Stockholders of the Plainfield Gaslight Company, to elect Directors for the ensuing year, will be held in the office of the Company, corner of Fourth and Washington streets, on TUESDAY AFTERNOON APRIL 1, 1890. The polls will be open from three to four o'clock. P. BRUNSON, Secretary. 3-19-10

Assignee's Notice of Sale of Land.

Notice is hereby given that the Assignee's sale of the three houses and lots, situate on the Easterly corner of Grove street and Green Brook road, North Plainfield, New Jersey, (which premises were assigned to the subscriber by Louis A. Rheaume for the equal benefit of his credit rs.) heretofore advertised to take place at the Easterly corner of Grove street and Green Brook road, North Plainfield, New Jersey, on Wednesday, March 19, instant, at two P. M., stands adjourned to MONDAY, MARCH 24, instant, at two o'clock P. M., at the same place.

WILLIAM J. BUTTFIELD, Assignee
3-19-4

FOR SALE,

The fine residence and grounds, No. 63 Grove street. The lot is 100 feet front by 250 feet deep. House has 14 rooms and contains all improvements; carriage house and stable on the lot; all in perfect order; terms easy; can be seen at any time. Inquire of the owner on the premises, or of E. A. CARTEY, 51 Liberty street, New York. 3-8-3w

Valuable Building Lots for Sale,

On Grove street and Craig place, North Plainfield. This plot is one of the most desirable in the Borough, and is offered for sale at a reasonable price and on easy terms. Will be sold in quantities to suit. Apply to Owner, at 25 Craig place. 3-14-tf

JAMES HARDY,
THE CONTRACTOR,
No. 30 Somerset street.

TRY

B. T. Barnes'

Flaxseed & Lemon

COUGH DROPS.

Opposite the Post Office.

12-13-tf

A Great Bargain in the Following

Canned Fruits and Vegetables!

	Canned	Doz
California Cherries,	25c	$2.50
" Plums,	25c	2.50
" Apricots,	25c	2.50
Franklin Brand Corn,	10c	1.15
Standard Jersey Packed Tomatoes,	10c	1.10
Stringless Beans, extra choice,	15c	1.50

Estelle, Taylor & Neuman,

79 Broadway, cor. Fifth St.

1-26-

G. H. VAN NEST,

Meat, Fish, Vegetable and Produce

MARKET!

25 SOMERSET STREET.

Orders called for and goods delivered free of charge. 11-14-tf

Boots and Shoes,

LOW PRICES.

At G. W. Force's.

FALL AND WINTER GOODS

11 West Front Street.

RIDING LESSONS.

Ladies and Children. Experienced Lady Teacher. References and terms, address

BOX 314, WESTFIELD, N. J.
2-15-w

Professional Cards.

MEDICATED
Sulphur and Vapor Baths,
followed by a thorough rubbing with alcohol. For men only. Hours 8 to 11 a. m.; 1 to 8 p. m. H. HORNISH, 26 W. 2d street, Plainfield, N. J. Refers to Drs. Probasco, Endicott, Fritts, Tomlinson, Geo. W. Rockfellow and T. S. Armstrong. 5-21-tf

DR. M. S. SIMPSON,
OFFICE AND RESIDENCE—30 W. FIFTH ST., CORNER OF LIBERTY.
OFFICE HOURS—Until 10 A. M., 1 to 3 P. M., after 6 P. M. 8-26-1y

DR. E. R. VOORHEES,
Veterinarian,
No. 29 NORTH AVE., (NEARLY OPP. DEPOT.)
RESIDENCE—104 West Front street. 4-21-tf

JACKSON & CODINGTON,
Counsellors-at-Law
Masters in Chancery, Notaries Public, Commissioners of Deeds, Special Master etc. Corner Park avenue and Second street. my10tf

WM. K. McCLURE,
Counsellor-at-Law.
Master in Chancery. Notary Public. Commissioner of Deeds.
Offices, North Avenue, Opposite Depot.
my9

CLARK & REED,
Counsellors at Law,
FIRST NATIONAL BANK BUILDING.

HARRY C. RUNYON,
Typewriter and Stenographer.
COLLECTION AGENT.
With Clark & Reed. 3-21-y

ALLEN, THE STATIONER,
Has added to his stock a fresh line of
Cards, Calendars and Toys for the New Year.
23 EAST FRONT ST.

ARNOLD,
The Grocer,
Cor. Somerset and Chatham Streets,
North Plainfield, N. J. 9m

J. T. VAIL,

REAL ESTATE,

AND INSURANCE, 49 NORTH AVE.

DEALER IN

BLUE STONE FLAGGING, &c.
3 6-tf

BROWN & HILL,

Shaving and Hair Cutting Parlors,

[FORCH'S HOTEL,] No. 5 North Avenue.

Special attention paid to

Children's Hair Cutting.

2-25-tf

A Typewriter possessing **Valuable Improvements** over the best of other machines. **Uses no ribbon,** the type prints directly on the paper, clean and handsome. Every letter in **Perfect Alignment,** neither too high nor too low.

The machine is light, simple and durable, and receives the unqualified praise of the intelligent operator.

PRICE—$100. Don't fail to see **THE YOST.** W. A. CODDINGTON, Agent, PLAINFIELD, N. J.

Shorthand and Typewriting.

LANSLEY BUSINESS COLLEGE.
ELIZABETH, N. J.

Best school to learn Stenography in the State. Positions furnished to graduates. YOST Typewriters in use. Circulars sent free. 2-10-tf

TAKE ONE.

Everybody ought to have one.
Nobody should be without one.
Children can educate themselves with one.
You can have one.
Call and ask for one.
Leave your orders and you'll soon get one.
On a cash basis is the way to do it.
Pay cash and get the benefit.
Everybody's doing it.
Don't get left.
It's worth the trouble.
All you have to do is—walk to the UP-TOWN GROCER and buy your Groceries.

J. F. MacDONALD,

46 & 48 E. Front Street.

1 15-tf

BRICK! BRICK!

100,000 BRICK FOR SALE.

Parties in need of brick would do well to call at A. L. Simpkinson's Yard, at Fetherwood, before purchasing elsewhere, as he has best quality, and is closing out the stock on hand. 3-19-1w

ISAAC BROKAW & SON,

Real Estate and Fire Insurance.

OFFICE—30 DUER STREET,

NORTH PLAINFIELD, N. J.

24-tf

TRY OUR

QUEEN and NEW ENGLAND BREAD.

HENRY LIEFKE

NO. 27 WEST FRONT STREET.

9 28

PECK'S CORNER.

WHO TRADES WITH PECK?

WELL,

MOST EVERYBODY.

KLINE & STAATS,

DEALERS IN

Coal, Wood, Hay, Feed, Straw and Grain.

TELEPHONE CALL, 56.

Yards—Corner of Front St. & Grant Ave.

BRANCH OFFICE—North Ave., opposite Station.

The *BEST GRADES OF EVERYTHING* at the *MOST LIBERAL PRICES.* 9-6-9

Educational.

RODMAN SEMINARY,

For Young Ladies and Children, will re-open **Wednesday, Sept. 18.** A department will be opened for young children, the method of instruction being based upon the Kindergarten system French and German taught by the Berlitz method. For further particulars, address

MRS. R. C. DINGEE,
25 E. 5th Street, PRINCIPAL.
8-16-1

MISS FAWCETT'S

Kindergarten & School,

48 CRAIG PLACE, near Grove St.

In each department elementary branches carefully and thoroughly taught, and every care taken to make early school life attractive. Circulars on application. 1-30-3m

Miss C. S. HELLWIG,

A graduate of the Moscow Gymnasia, and possessor of a Golden Medal presented by the *Russian Empress* to the best scholar, wishes pupils in the *German and French Languages*, and also Art Painting. Apply for particulars to Miss C. S. HELLWIG, 256 East Front street. 9-17-1y

Coal and Lumber.

A. D. COOK & BRO.,
Lumber and Coal Merchants.
CORNER PARK AVENUE AND RAILROAD,
PLAINFIELD.
☞All Lumber and Coal UNDER COVER.
ALFRED D. COOK. my10y1 ROBERT E. COOK

Miscellaneous.

RICHARD DAY,
Livery Stables.
54 West Fourth Street. Carriages to meet all trains. All kinds of Turn-outs day or night. Family riding a specialty. Telephone Call 128. Leave orders at A. Titsworth's, No. 26 North ave my29

Carpenters and Builders.

JOHN T. ODAM,
Plain and Ornamental
SLATE ROOFER and REPAIRER.
Residence, corner Fourth and Sycamore Sts. Yard, near Freight House. P. O. Box 708, Plainfield, N. J.
☞New work warranted for one year. Slating over Shingles. Also, Felt and Gravel Roofing. 6-19-y

R. V. SAUMS,
Carpenter and Builder.
Residence Clinton avenue, near depot, Bound Brook. P. O. Box, 1228. Jobbing attended to. Estimates given cheerfully on all kinds of work. 9-15-tf

PEARSON & GAYLE,
Carpenters and Builders,
RESIDENCE—W. J. Pearson, No. 15 Vine St.
H. E. Gayle, No. 78 E. 2d St.
ALL WORK PROMPTLY ATTENDED TO.
7-31-1

C. E. JOHNSON,
CARPENTER and BUILDER.
Office No. 27 Central avenue, PLAINFIELD.
Residence, 26 East Second street.
☞JOBBING A SPECIALTY. my19tf

Undertakers.

A. M. RUNYON & SON,
Undertakers and Embalmers.
68 Park Avenue. Telephone Call No. 40. Residence, 48 Madison Ave. Telephone Call No. 22.
Office of Hillside Cemetery
A. M. Runyon. Elmer E. Runyon.
my9

M. E. TERRILL & CO.,
Funeral Directors.
(Successors to Ford & Stiles.) No. 29 East Front street, where may be found a full assortment of Coffins, Caskets, and everything required for funeral arrangements. Embalming a specialty, and satisfaction guaranteed in all cases. Calls will receive immediate attention day or night.
TELEPHONE, No. 44.
M. E. TERRILL—Practical Embalmer, and assistant to the late firm of Ford & Stiles.
5-8-tf Geo. W. COLE.

P. CASEY & SON,
Undertakers.
OFFICE—No. 16 W. Front Street.
Residence, No. 25 Third street, corner New, Plainfield, N. J. Everything pertaining to the business always on hand, and lower than any other firm in the State. All calls promptly answered day or night. 4-26-1

J. C. POPE & CO
INSURANCE AGENTS
No. 6 E. FRONT STREET. my10y

ABEL S. TITSWORTH,
LIFE INSURANCE AGENT
Life Insurance effected in any reliable Company.
28 North Ave., Plainfield, N. J., near Depot
7-15-

Marketing.

J. W. VANSICKLE,
DEALER IN ALL KINDS OF
Fresh and Salt Meats, Oysters, Clams, etc. Game in season. No. 19 North avenue, Plainfield, N. J. Telephone No. 102. Orders called for and promptly delivered. All bills payable to me. my21

PEERLESS DYES Are the BEST. GOLDEN DYE.

BISMARCK HONORED

The Emperor Appoints Him Duke of Lauenburg.

PREPARING TO LEAVE BERLIN.

The Ex-Chancellor Will Take Up His Residence at Friedrichsruhe.

Count Herbert to be Minister of Foreign Affairs—Lord Salisbury's Tory Conference—He Refers to the United States. Paris Disturbed by Rumors—Honors for Jules Simon.

BERLIN, March 21.—A special edition of the Reichanzeiger just issued announces that the Emperor has sent Prince Bismarck two rescripts couched in the most cordial terms, thanking him for his past services and appointing him Duke of Lauenburg, colonel general of the cavalry and field marshal general. Count Herbert Bismarck retains the office of minister of foreign affairs ad interim. General von Caprivi has been appointed to succeed Prince Bismarck as Chancellor and President of the Prussian Ministry.

In the first rescript the Emperor says that, acceding to the request made on the 18th inst., he grants Prince Bismarck permision to retire, hoping confidently that the Fatherland will profit in the future, as it has profited in the past, by his counsel, energy, and faithful devotion. The Emperor says he had hoped that the necessity would not arise for Bismarck to think of separation during his life time. He regards it as the most providential dispensation of his life that on several occasions he has had Prince Bismarck by his side.

What the Prince has achieved for Prussia and Germany and what the Prince had been to him and the house of his predecessors he will ever preserve in grateful remembrance. Bismarck's wise and energetic policy of peace, by which his Majesty is resolved to be guided in the future, being fully convinced of its correctness, will always be remembered abroad and well deserves recognition. It is not in the Emperor's power to reward Bismarck for his services, but as a sign of his lasting thanks he confers upon him the dignity of Duke of Lauenburg and presents him with a life-size painting of himself.

The conscripts are couched in language of the most tender character, and end with the words: "God bless you, my dear Prince, and grant you many years of untroubled old age, brightened by the consciousness of duty truly fulfilled."

Will Leave Berlin.

BERLIN, March 21.—Prince Bismarck will return to Friedrichsruhe Sunday and take up his residence there permanently. The furniture is being removed thither from his Berlin palace.

THE TORY CONFERENCE.

Politicians Say that the Conservatives Are on the Run.

LONDON, March 21.—Politicians are busily discussing Lord Salisbury's Tory conference at the Carlton Club. There is but one opinion outside of Conservative circles, and that is that the Government is in a bad way and dissolution is certain.

At the conference Lord Salisbury told his friends he regretted the slow progress of the public business. The Government had met with obstructions of the most determined kind. He requested the members of the conservative party in the House of Commons to attend the sessions regularly and give close attention to business.

The Tithes bill, he said, was of paramount importance, and the bill should receive its second reading before Easter. He expressed the belief that proposals for the purchase of Irish lands would receive the unanimous support of the Unionists.

Lord Salisbury ridiculed the idea that a dissolution of Parliament was imminent. He severely censured the lukewarmness of the Tories, which, he said, had contributed to such reverses as the present Government had met.

Much misrepresentation, he declared, had been indulged in regarding the proposed Assisted Education bill, and he urged the members to reserve their opinions until the measure had been introduced in the House of Commons.

Lord Salisbury asserted that the new Irish Bill would guarantee the security of the property of the Irish landlords. He also expressed the hope that the Behring Sea matter would soon be settled, but added that with so susceptible a nation as the United States the Government could not negotiate at the top of its voice.

Gladstone's Programme.

LONDON, March 21.—Mr. Gladstone has had another conference with his colleagues in regard to the Parnell Commission report, and it has been decided not to offer any amendment to Lord Salisbury's motion in the House of Lords that the report be adopted.

Paris Rumors.

PARIS, March 21.—An anxious feeling is manifest here. A rumor prevails that the German Ambassador will resign. The rumor has a depressing effect on the Bourse.

Honors for Jules Simon.

BERLIN, March 21.—The Emperor has conferred the Order of the Red Eagle upon M. Jules Simon, French delegate to the Labor Conference.

The Flack Conspiracy Trial.

NEW YORK, March 21.—The people closed their case against Sheriff Flack, his son and Joseph Meeks, jointly indicted for conspiracy, before Judge Barrett, in the Court of Oyer and Terminer, and to-day the defence are offering testimony. The closing event for the prosecution was the reading of Sheriff Flack's voluntary examination and statement before the grand jury. The gist of this was that Flack got the divorce in order to reform his wife's alleged drunken habits and in order to marry Sarah Cherry at some future time.

A Well-Known Oil Man Killed.

FRANKLIN, Pa., March 21.—Joseph J. Stock, a well-known oil man, was instantly killed at Reno while assisting to draw the tools from one of his drilling wells. He slipped and fell, and was caught between the bull wheel and floor. Before the engine could be stopped his neck was broken and head and breast crushed in.

HURRIEDLY LEFT TOWN.

A Life Insurance President Runs Off With His Pretty Typewriter.

BUFFALO, N. Y., March 21.—Quite a sensation occurred in this city when it became known that J. W. Woodruff, ex-president of the Life and Reserve Insurance Company, had hurriedly left town leaving quite a number of sorrowing creditors behind.

For nearly eight years Woodruff has been associated with the Life and Reserve, but the fact of his running heavily in debt became known in the office and created unpleasant comment. Lately it was discovered that everything was not all right and an investigation was ordered. It was discovered that Woodruff had purchased a lot of land and had contracted to build fourteen houses thereon, the money for which was taken from the funds of the company. The board of directors thereupon deposed Woodruff from office.

In Woodruff's office was a pretty blonde typewriter named Viva Fiscus. Woodruff fell violently in love with her, and it is reported that the couple have fled together. The sheriff is after Woodruff, and many creditors want to see him. The Life and Reserve Company say they have not lost anything, having taken care to protect themselves.

THE PRESIDENT'S LUCK.

He Kills Four Ducks and Will Return Home To-morrow.

BENGIE'S POINT DUCKING CLUB, Md., March 21.—President Harrison spent the day between the shore and the club house. He went into the blind at half-past seven o'clock with his double-barreled gun and waited for the wary duck. In half an hour his patience was rewarded. A single pair skimmed along the water and rested almost in front of the blind.

The Executive marksman popped both barrels but only one bird succumbed to his aim. This satisfied the President, however, and he returned to the club house, returning to the blind at 10 o'clock again, his record for the day being four ducks.

The President, Senator Sewall, Mr. Knight, Col. Dale and other members of the club will dine on part of the fruits of the President's markmanship. The President has decided to remain here until to-morrow.

The Sugar Trust Dividend.

NEW YORK, March 21.—Judge O'Brien of the Supreme Court has been applied to by the sugar trust for leave to declare a dividend of 2 1-2 per cent. on the $50,000,000 of trust certificates. The motion was made in pursuance of the judge's order restraining a disposition of the funds without leave of the courts. The opposing counsel said if the judge was satisfied that the trust was in a position to pay such a dividend they would not object to the motion. Judge O'Brien will decide the matter soon.

Received Into the Order of Mercy.

BORDENTOWN, N. J., March 21.—Bishop O'Farrell officiated at the reception of five young ladies into the order of Mercy at St. Joseph's Convent here. They were Miss Sarah McHale of Philipsburg, to be known as Sister Mary Helena; Miss Annie McKelvey of Bound Brook, Sister Mary Coletta; Miss Maggie O'Connor of High Bridge, Sister Mary Caldsta; Miss Kate McGarity of Red Bank, Sister Mary Leo, and Miss Ellen Farley of Morristown, Sister Mary Loyola.

The McCalla Inquiry.

NEW YORK, March 21.—The naval inquiry was mostly devoted to inquiring into the charge made by the commander against Ensign Kline, in which Kline was accused of being asleep while on duty at night when the vessel was at sea. Kline has complained to the Navy Department that he was falsely accused. Commander McCalla was on the stand, and naval men in the room said that Kline had much the best of it.

Democrats Issue a Memorial.

PROVIDENCE, R. I., March 21.—The Democratic members of the General Assembly have issued a memorial to the people of the State condemning the Republican Senate for its course on the State Home and School bill and for refusing to vote in concurrence to divide the cities and towns into small districts to facilitate the exercise by the voters of their right of franchise.

An Old Man Burned to Death.

TRENTON, N. J., March 21.—Benjamin Downey, an aged farmer, residing alone near Stony Hill, Pa., four miles from Trenton, was found burned to a crisp in the ashes of his house, at an early hour. Downey's son thinks that his father met with foul play, because he always had large sums of money about the house.

Layman Hughes Recovering.

POUGHKEEPSIE, N. Y., March 21.—Vicar-General Preston, of New York, will consider the case of Layman George Hughes and Father Earley. Mr. Hughes is recovering from the injuries inflicted upon him at church last Sunday, and his physicians no longer fear the formation of an abscess on the head.

Danforth Whipped Again.

NEW ORLEANS, March 21.—Tommy Danforth, of Harlem, was knocked out here in a twenty-four-round contest by James Connors, instructor of the Buffalo Athletic Club. The winner got $690 and the loser $250. Wallace Johnson, a prominent member of the club, was referee.

A Well Known Minstrel Dead.

BOSTON, March 21.—Ben Collins, of the vaudeville team of Hawkins & Collins, and a well known minstrel, died in this city of pneumonia, aged 30. He had been connected with Tony Pastor's Company, Thatcher, Primrose & West's Minstrels and other minstrel companies.

Jacksonville's Big Fire.

JACKSONVILLE, Fla., March 21.—Later investigation into last night's fire shows that in all seventeen blocks and houses were destroyed. A careful estimate of the losses place the aggregate at $142,000, with a total insurance of $41,100.

Playing for the Actors' Fund.

PHILADELPHIA, Pa., March 21.—The benefit in aid of the Actors' Fund of America at the Chestnut Street Opera House was the means of adding $2,451.25 to the treasury of the fund.

TICKLING TRIFLES.

IT is the common belief that a man can't see a sea-serpent until he is half seas over.

A DOCTOR practices on his own patients, but a musician practices on the patience of others.

IF it is true that George Washington never told a lie it must be also true that his wife never gave him a letter to mail.

AN old lady who had been reading the newspaper went to a dog store and asked to see one of those "ocean greyhounds" they are talking about.

MARRIAGE, perhaps, has been called a "jump in the dark," because so much courting is done and so many proposals made with the light turned down.

AFTER a somewhat fast life, at least so far as race-horses are concerned, the Prince of Wales, it is said, intends giving them up. Money losses are believed to be the cause, of course. Turf luck.

THE records of the Patent Office show that women have obtained patents on 1,900 inventions. One might expect that among them would appear patents on her methods of sharpening lead pencils or throwing a stone, but they don't.

IT is given out that the Chinese are now making paper of the spider web, which is described as being as light as air and almost as transparent. It wouldn't be a bad idea to introduce it here and use it exclusively for love letters.

LOT'S wife is the first case where the consequences of looking back are so apparent, but still the average woman will do it. No matter how nice a passing dress or bonnet may appear in front she always hopes for some chance to pick flaws behind.

AT a recent Sunday-school meeting in Chicago a long-winded clergyman consumed too much of the time with a wordy address. When he sat down the leader of the meeting unwittingly announced the hymn beginning, "Hallelujah! 'Tis Done."

THE Delaware Legislature has just amended an old law so that no woman in the State can now be pilloried as a punishment for witchcraft. The terrible injustice, however, of permitting the papers to kill the peach crop every winter with frost has not yet been touched upon.

"I RECALL," said Dr. Lyman Abbott at the New England dinner in Philadelphia, "an old cartoon in the Harvard Lampoon which depicted two ladies looking at a milestone near Boston, which was marked, '1 m from Boston.' One of the ladies remarked to her companion: 'What a noble epitaph—I'm from Boston.'"

A NEW YORK man has been sent to prison for failing to pay his wife $400 that he borrowed before their marriage. This seems to be a harsh and unnecessary proceeding when the wife could have canceled the debt on the installment plan by rummaging her husband's inside pockets in the misty morning light and quietly appropriating all the small change.

WONDERS OF THE AGE.

SCREW nails for timber are now made, without cutting the metal, by rolling wire of soft open-hearth steel in a series of dies until the thread is sufficiently formed.

VEGETABLE flannel is a textile material largely manufactured in Germany out of pine leaves. The fiber is spun, knitted and woven into undergarments and clothing of various kinds.

THERE is talk in France of utilizing water-courses as a railway motive power. It is proposed that the track shall be laid on an embankment in the middle of the current, and that the locomotives shall have two paddle-wheels dipping into the water and revolved by it.

RIVETING by electricity has been successfully accomplished. The cold rivet is placed in the hole, and when heated to the proper temperature it can be closed by any of the ordinary apparatus now in use. The heating of a half-inch rivet of two or three inches in length takes about half a minute.

A TRIAL in the harbor of Portsmouth, Eng., recently showed that a modern torpedo boat can mount any boom yet devised to protect a roadstead or harbor. The structure tested it was supposed would instantly stop and hold fast any boat attempting to pass it, but the boat, driven at full speed, went over without difficulty or damage.

A NOVELTY is announced in the shape of a "recording and alarm" compass which it is declared will greatly increase the safety of vessels. The apparatus is said to be composed of a binnacle and recording and alarm instruments connected by electric wires. The principle, in brief, is to sound an alarm whenever the course is not kept.

AT Kansas City recently it was announced that Thomas A. Edison would deliver an address, though he was thousands of miles away. One of his improved phonographs was set in operation, and, though it did not deliver an address, it spoke the inventor's apology for not having prepared one, and spoke it so loud that every word was heard distinctly throughout the hall.

THE Austrian sculptor, Friedrich Beer, in Paris, has discovered a process for making marble fluid and molding it as bronze is molded. The name of the marble thus treated is beryt. The new product costs little more than plaster, and is especially well adapted to the ornamentation of houses and the construction of floors, baths and small pillars. A stock company has been organized in Paris to place beryt on the market.

A RESIDENT of Darien, Ga., has invented what he calls a railroad indicator. The method of its working is briefly in this way: In each coach of a passenger train there is seen within easy sight of every passenger an ornamented frame having a glass front. As a train leaves a station, Atlanta, for instance, the engineer, by a simple and ready motion of his hand, sends an influence along the whole train, and a gong sounds that arrests the attention of every passenger, while simultaneously the name of the next station appears.

KASKINE,
(THE NEW QUININE.)

Stimulates the Digestion
Calms the Nerves,
Clears the Mind
Yet Contains No Arsenic.

A POWERFUL TONIC.
A Specific for Malaria, Rheumatism, Nervous Prostration.

THE MOST SCIENTIFIC AND SUCCESSFUL BLOOD PURIFIER. Superior to quinine.

"After five years suffering from malaria, which nearly destroyed my constitution, having used quinine without permanent benefit I tried Kaskine and got better right away. The malarial symptoms all left me, and health, sleep and strength returned. Henry Knarke, 583 Washington street, New York."

"I had all the symptoms of malarial poisoning: headaches rheumatic pains, great nervous depression, loss of sleep, indigestion, &c. The old quinine proving useless I tried "the new quinine" and so on got better. W. Goldburg, Bellefontaine, Ohio."

Kaskine can be taken without any special medical advice. $1.00 per bottle, or six bottles for $5. Sold by druggists or sent by mail on receipt of price.

KASKINE CO., 168 Duane St., New York.
5-2-y-eod

--No. 8--
PARK AVENUE,
PLAINFIELD, N. J.
STAMPING!
PROMPTLY EXECUTED.
FANCY GOODS,
NOTIONS, ETC.

HOME OIL CO.,
DEALERS IN
Illuminating Oils,
Pratt's Astral, Home Oil, and Electric Oil,
Pratt's Stove Gasoline.
DEPOT—Grant Ave., near 2d St.
P. O. Box, 731.
Clark's Patent Family Oil Can loaned free of charge. 7-12-tf

R. W. RICE & CO.,
The Leading Grocers.
We have made arrangements with th largest and best creamery in New York State, and we will furnish our customers with the very finest grades of CREAMERY BUTTER, at the price you are now paying for a poorer quality.
Just Received—The very best quality of Ceylon, Formosa and Young Hyson Teas, the first of the May pickings. We solicit a trial order.
All Goods Reasonable, Seasonable and First-Class.
Call and see our stock of fruits and vegetables.
R. W. RICE & CO.,
Grocers, corner of Duer and Emily streets.
Telephone 75 b, 1-12tf

Run Down
Conditions, with poor Digestion, Mental Depression, and Low Vitality, indicates the want of a medicinal Tonic, which
Randolph's Beef, Wine and Iron
Will supply. Either for children or grown people, it is an excellent remedy for General Debility. Pint Bottles, 50 cents.
L. W. RANDOLPH,
MANUFACTURING DRUGGIST,
21 W. FRONT STREET,
PLAINFIELD, N. J.
3-4-tf

Ask to See Icarian,
The latest and most useful Invention.
For sale only by
Joseph M. Harper,
No. 75 PARK AVENUE,
3d store South of 4th street,) Plainfield, N. J.
9-5-y

REMOVAL
Previous to moving into my
New Store--No. 37 Somerset Street,
I offer my entire stock of SHOES at
Greatly Reduced Prices!
C. P. WHEELER,
No. 35 Somerset street.
3-17-tf

LADIES' HAIR DRESSER.
1869. JULES BOUTES, 1883.
No. 7 WEST SECOND STREET.
—Artistic French Hair Cutter,—
Exclusively for
—Ladies and Children.—
N. B.—All kinds of HAIR GOODS on hand or MADE TO ORDER. 8-14-tf

PEERLESS DYES Are the Best, Boldest Brightest

Music Hall Furniture Store,
C
OUR
CHAIRS,
DESKS, ETC., ETC.,
AT
34 W. FRONT ST.,
PLAINFIELD, NEW JERSEY.
POWLISON & JONES.
5-30-y

J. P. LAIRE & CO
HAVE THE LARGEST STOCK OF
STOVES & RANGES
For Spring Trade!
IN THE STATE, AND
PRICES LOWEST.
House Furnishings, all Kinds.
823

HAVE YOUR
PRESCRIPTIONS PREPARED
AT
Miller's Pharmacy.
ONLY THE
PUREST DRUGS USED,
WITH
COMPETENT GRADUATES
TO
COMPOUND THEM.
J. G. MILLER,
No. 10 E. Front St., Plainfield, N. J.
12-17-tf

DICKINSON, Jeweler and Optician,
18 PARK AVENUE, has a fine line of CHOICE GOODS, consisting of Gold and Silver Watches, Fancy Clocks, Diamond Rings, Lace Pins, Chains, Charms and Silverware. Sole Agent for Dr. King's Spectacles.
Don't forget the number. 12-14-tf

CHARLES BOCK,
Wine, Lunch and Sample Rooms.
Dealer In
Wines, Liquors and Beers,
Of all kinds and grades,
Nos. 17 & 19 E. SECOND STREET,
PLAINFIELD, N. J. 6-8-y1

Willcox & Gibbs
S. M. CO.
Orders left at
95 E. FRONT STREET,
Will be promptly attended to.
NEEDLES, OIL, &c.
F. A. WEEKS, Agent. 2-23-3m

R. R. FAIRCHILD,
Furniture & Bedding,
21 EAST FRONT STREET.
BABY CARRIAGES!
I now have in stock the largest line of Baby Carriages ever shown in Plainfield; which in style, quality and price I know will suit you. Come and see them before you buy.
4 DOORS BELOW POST OFFICE. 1-11-t

NO CIGARETTES SOLD!
But any kind of a SEGAR you desire can be purchased Wholesale and Retail, at
Dobbins' Segar Store, 37 North avenue,
Opposite R. R. Station.
He manufactures them and knows what they contain. TRY THEM.

P. AGNEY,
KINDLING WOOD.
Yard—Mountain Avenue.
P. O. Box 307. NORTH PLAINFIELD.
Orders attended to promptly in city and Borough. 3-6-tf

EDWARD C. MULFORD,
45 North Avenue,
Opposite Station.
REAL ESTATE, INSURANCE. 1-2-y

At the Crescent Parlor,
23 North Avenue,
A full line of
CIGARS AND TOBACCO. 11-26-y

Higgins' Stage Line

TO BE RUN ON THE FOLLOWING SCHEDULE—STRICTLY ON TIME:

First trip from Hillside ave. and Broadway—7:40 A. M. to meet 7:58 A. M. train. Route—Hillside ave. and Broadway, Broadway to 9th st.; to Second place; to Crescent ave.; to Park ave.; to Depot.

2d trip	8.15 A. M.	to meet	8.32 A. M.	train.
3d do	9.15	do	9.32	do
4th do	10.00*	do	10.37	do
5th do	11 00	do	11.24	do
6th do	11.45	do	12.08 P.M.	do
7th do	1.45 P. M.	do	2.15 & 2.25 P.M.	do
8th do	2.45	do	To the Post Office.	
9th do	3.30	do	meet 3 51 P. M.	train.
10th do	5.00	do	do 5.39	do.
11th do	5.45	do	do 6.07	do
12th do	6.45	do	do 7.03	do

Stage will also leave Plainfield ave. and 7th st., and Rockview and Mercer aves., North Plainfield, according to the above time table, and make same connections.

Stage will make return trips over above routes, leaving Plainfield depot as follows: 8.07, 8.32, 9.37, 10.10 11.30 A. M. 2.04, 2.30, 3.45 4.34, 5.20, 6.20, P. M.

Horses and Carriages kept expressly for ladies' pleasure and calling purposes. Saddle Horses a specialty, for gentlemen and ladies.

Busses after 7 o'clock in the evening, for private parties, at moderate rates.

M. A. HIGGINS, Proprietor.

STABLES on Sycamore st., bet. 5th and 6th. Telephone Call, 18. 7-8-tf

Railroads.

PENNSYLVANIA RAILROAD.
THE STANDARD RAILWAY OF AMERICA
PROTECTED THROUGHOUT BY THE
Interlocking Switch and Block Signal System.

TRAINS FOR THE WEST.

On and after Mch. 2, 1890, trains leave Elizabeth as follows:

9:35 A. M. FAST LINE, with Pullman Vestibule parlor and sleeping cars, dining car from Philadelphia, daily for Pittsburg, Columbus, Cleveland, and St. Louis, daily, except Saturday, for Chicago and Toledo.

7:08 P. M. WESTERN EXPRESS, with Pullman Vestibule sleeping cars and dining car daily for Pittsburg, Chicago, Cincinnati, and St. Louis, daily except Saturday, for Cleveland and Toledo.

8:42 P. M. PACIFIC EXPRESS, with Pullman Vestibule sleeping cars, daily for Pittsburg, Chicago, and Toledo, daily except Saturday, for Cleveland.

For Baltimore, Washington and the South—1 00, 6 56, 7 59, 9 05 A. M.; 1 39 and 9 39 P. M. On Sunday at 1 00, 6 59, 9 05 A. M., 9 39 P. M.

For Philadelphia—1 00, 6 56, 7 59, 9 05, 9 35, 11 57, A. M.; 12 55, 1 39, 3 40, 6 37, 7 49, 9 39 P. M. Sundays at 1 00, 6 59, 9 05, 9 35, 10 4 A. M.; 5 40, 7 47 and 9 39 P. M.

FOR ATLANTIC CITY.

2:34 P. M. (Through parlor car and day coach,) week-days. For Cape May, 1:39 P. M., week-days.

For Trenton—1 00, 6 56, 7 10, 7 59, 9 05, 9 35, 11 57 A. M.; 12 55, 1 39, 2 54, 5 40, 6 37, 7 49, 9 39 P. M. Sundays at 1 00, 6 59, 9 05, 9 35, 10 41 A. M.; 5 40, 7 47 and 9 39 P. M.

For Lambertville, Phillipsburg and Belvidere via Trenton—7 59 A. M.; 1 39, 2 54 P. M.

For Flemington—7 59 A. M.; 2 54 P. M.

For Bordentown, Burlington and Camden via Trenton—7 59, 9 35, 11 57 A. M. 1 39, 2 54, 5 40, 7 49 P. M. Sundays at 10 41 A. M. and 5 40 P. M.

A full line of tickets are on sale, and sleeping car accommodations can be secured at the ticket office at Elizabeth.

For further information, see time tables to be had at the ticket offices.

CHARLES E. PUGH, General Manager.
J. R. WOOD, Gen. Pass. Agent.

Central Railroad of New Jersey
Station in New York—Foot of Liberty Street.

Time Table in Effect Feb. 10, 1890.

PLAINFIELD AND NEW YORK.

Leave Plainfield 3.37, 5.29, 5.38, 6.29, 6.59, 7.26, 7.30, 7.58, 8.00, 8.15, 8.31, 8.37, 9.22, 10.37, 11.24, a. m., 12:08, 1.07, 1.46, 2.15, 2.26, 3.12, 3.51, 5.17, 5.54, 6.07, 6.54, 7.03, 8.31, 9.28, 10.12, 11.28, p. m. Sunday—3 37, 5.29, 8.01, 8.37, 11.02, a. m., 12.08, 1.36, 3.30, 5.16, 7.01, 7.48, 9.27, 9.22 p. m.

Leave New York from foot of Liberty Street, 4.00, 6, 7, 7.45, 8.45, 9.00, 10.30, 11.30 a. m., 1, 1.30, 2.30, 3.30, 3.45, 4.00, 4.30, 5.00, 5.15, 5.30, 5.45, 6.00, 6.30, 7.00, 7.30, 8, 8.30, 9 15, 10, 11.56, p. m., 12.15, night. Sunday—5, 7, 8.30, 9.30, a. m., 12.00, m., 1, 1.15, 4.30, 5.30, 6, 7.00, 10.00 p. m., 12.15, night.

PLAINFIELD AND NEWARK.

Leave Plainfield 5.38, 6.29, 6.59, 7.30, 8.00, 8 37, 9.22, 10.37, 11.24, a. m., 12.08, 1.07, 2.15, 2.26, 3.12, 3.51, 5.17, 6.07, 6.54, 7.03, 8.31, 9.28, 11.28, p. m. Sunday—8.01, 8.37, 11.02, a. m., 12.08, 1.36, 3.30, 5.16, 7.01, 7.48, 9.14, 9.22, p. m.

Leave Newark—6.15, 7.10, 7.50, 8.55, 9.12, 10.28, 11.25 a. m., 1.10, 1.35, 2 40, 3.40, 4.02, 4.35, 5.05, 5.38, 5.55, 6.25, 7.15, 7.56, 8.20, 10.10, 11.25 p. m., Sunday—8.30, 9.15, a. m., 12.05, 1.10, 4.10, 5.40, 7.05, 10.20, p. m.

Passengers for Newark change cars at Elizabeth.

PLAINFIELD AND SOMERVILLE.

Leave Plainfield 5.12, 8.07, 9.37, 10.10, 11.20, a.m., 2.04, 2.30, 3.45, 4.34, 5.20, 5.34, 6.20, 6.38, 7.05, 7.34, 8.20, 9.43, 11.13, 12.45 p. m. Sunday—6.12, 8.13, 10.33 a. m., 2.03, 2.30, 5.14, 6.38, 11.14 p. m.

Leave Somerville 6.00, 6.30, 7.02, 7.25, 7.38, 7.42, 9.05, 10.15, 11.40 a. m., 1.20, 1.56, 2.00, 3.25, 4.50, 5.33 8.05, 8.50, 11.05, p. m. Sunday—8.30, 10.35, 11.38 a. m., 1.05, 4.50, 7.15, 8.00, 8.50, p. m.

PLAINFIELD AND EASTON.

Leave Plainfield 5.12, 8.07, 9.37, a. m., 2.04, 4.34, 5.20, 6.38, p. m. Sunday—8.13, 8.13, a. m., 2.03, 6.38, p. m.

Leave Easton 6.05, 8.50, a. m., 12.39, 4.09, 6.49 p. m. Sundays—7.15, 10.22 a. m., 4.40, 7.00 p. m.

PLAINFIELD AND LAKE HOPATCONG.

Leave Plainfield 9.37, a. m., 5.20, p. m.

WESTWARD CONNECTIONS.

LEAVE PLAINFIELD

5.12, a. m.—For Easton, Allentown, Reading, Harrisburg, Mauch Chunk, Williamsport, Tamaqua, Wilkesbarre and Scranton.

8.07 a. m. for Flemington, Easton, Bangor and Mauch Chunk.

9.37 a. m.—For High Bridge Branch, Easton, Allentown, Reading, Harrisburg, Mauch Chunk, Williamsport, Tamaqua, Nanticoke, Upper Lehigh, Wilkesbarre, Scranton, &c.

10.10 a. m. for Flemington.

2.04, p. m.—For Flemington, Easton, Allentown Reading, Harrisburg, Mauch Chunk, &c.

4.34, p. m.—For Easton, Bangor, Mauch Chunk, Tamaqua, Shamokin, Drifton, Wilkesbarre, Scranton, &c.

5.20, p. m.—For Flemington, High Bridge Branch, Schooley's Mountain, Easton, Bethlehem, Allentown, &c.

6.38, p. m.—For Flemington.

6.38, p. m.—For Easton, Allentown, Mauch Chunk, Reading, Harrisburg, &c. 6.12 a. m. Sundays, for Easton. 8.13 a. m. Sundays, for Easton, Allentown, Mauch Chunk, Tamaqua, Shamokin, &c., 2.03 p. m. Sundays, for High Bridge Branch, Easton, Allentown, Mauch Chunk, Tamaqua and Pottsville. 6.38 p. m. Sundays, for Easton, Reading, Harrisburg, &c.

For Atlantic City—At 9.37 a. m., 12.03, 2.15 p. m. Sundays—8.37 a. m.

Long Branch, Ocean Grove, &c.

Leave Plainfield 9.37, 8.00, 10.37, a. m., 12.03 2.15, 3 51, 5.54 p. m. Sundays—(except Ocean Grove) 8.37, a. m. 3.30 p. m.

For Perth Amboy—8.37, 8.38, 8.00, 10.37, a. m. 12.03, 3.51, 5.17, 5.54 p. m. Sunday—8.37 a. m., 3.30 p. m.

For Freehold—8.37, 8.00, 10.37 a. m. 12.03, 3.51, 5.54 p. m.

BOUND BROOK ROUTE.

Leave Plainfield for Philadelphia, 1.17, 5.12,* 8.30, 9.18, 11.30*, a. m., 2.04*, 2.30*, 4.03, 5.34,* 6.39*, 8.20, p. m. Sundays—1.17, 9.18, 10.33, a. m., 2.30*, 4.03, 5.14*, 6.55 p. m.

For Baltimore and Washington at 1.17, 9.18, 11.30* a. m., 2.47, 4.03, 5.34* p. m. Sundays—1.17, 9.18, a. m., 2.47, 4.03, 5.14* p. m.

RETURNING—LEAVE PHILADELPHIA

Ninth and Green streets, 7.30*, 8.30*, 9 45, 11.10 a.m., 12.55, 1.30, 3.16, 5.15, 5.50, 7.20, 8.45, 12.00 p. m. Sundays—9.00 a. m., 12.50, 3.10, 5.15, 6.00 7.20, 12.00 p. m.

From 24th and Chestnut—8.10, 8.15*, 11.35, a. m. 12.50, 3.25, 5.55, 7.25 p. m. Sundays—8.10, 8.35 a. m., 12.50, 3.25, 5.55, 7.25 p. m.

Leave Trenton, Warren and Tucker streets, 1.30, 4.15, 6.50*, 8.00,* 9.00*, 10.20 a. m., 12.00 m., 1.35, 2.14, 4.14, 5.55, 6.41, 8.10, 10.00 p. m. Sundays—1.30, 4.15, 9.30 a. m., 1.45, 4.00, 5.55, 6.42, 8.15 p. m.

Plainfield passenger by trains marked *, change cars at Bound Brook.

J. H. OLHAUSEN, Gen Sup't.
H. P. BALDWIN, Gen'l Pass. Agent

THE PRESS
Alone in Plainfield, has those Elements of Value, Circulation, Character and Public Confidence and Support.

THE DAILY PRESS.

THE PRESS,
Plainfield's Only Daily Newspaper Read by the People Who Have Money to Spend With Those Who Advertise

ESTABLISHED May 10, 1887. PLAINFIELD, N. J., SATURDAY, MARCH 22, 1890. PRICE TWO CENTS

J. T. VAIL,
REAL ESTATE,
AND INSURANCE, 49 NORTH AVE.
DEALER IN
BLUE STONE FLAGGING, &c.
3 6-tf

BROWN & HILL,
Shaving and Hair Cutting Parlors,
[FORCE'S HOTEL,] No. 5 North Avenue.
Special attention paid to
Children's Hair Cutting.
2-25-tf

Boots and Shoes,
LOW PRICES.
At G. W. Force's.
FALL AND WINTER GOODS
11 West Front Street.

G. H. VAN NEST,
Meat, Fish, Vegetable and Produce
MARKET!
25 SOMERSET STREET.
Orders called for and goods delivered free of charge. 11-14-tf

CARRIAGES
Of every description in stock or built to order.
Coupes, Cabriolets;
Surries, Depot Wagons,
Buggies, Road Wagons,
Physicians' and Ladies' Phaetons,
AT
RYERSON'S
Carriage, Harness and Horse Goods
EMPORIUM,
32 Somerset Street.
Open until 8 P. M. 1 4-tf

Fresh Garden Seeds,
Choice Clover and Timothy Seed,
Fertilizers, Othello Ranges.
Plumbing, Tinning, Hardware & House Furnishings.
A. M. GRIFFEN
13 East Front Street.
TELEPHONE CALL 6.

BOEHM'S
Grand Annual Spring and Summer Opening of Imported and Domestic
MILLINERY !
Will occur on
Wednesday & Thursday, Mch. 26, 27.
Our display of Trimmed and Untrimmed
HATS AND BONNETS,
Ribbons, Feathers, &c., will equal that of any New York Retail House.
A PERFECT GARDEN OF FLOWERS!
A special drive this week in 4-4 Heavy OIL CLOTH, at 25c.
I. H. BOEHM, 7 West Front St.
6-25-tf

House Numbers
At Collier's, 3 Park Avenue,
WATCHMAKER, JEWELER AND ENGRAVER.
Established, 20 YEARS. N.B.—No Botching
1-14-tf

M. M. DUNHAM,
REAL ESTATE AND INSURANCE,
7 EAST FRONT STREET.
3-22-y

SEVERAL NEW and ELEGANT
PIANOS
AND
ORGANS
JUST RECEIVED, and for sale
VERY CHEAP!
A. Vanderbeek, 33 Park Ave.
9-27-tf

PEERLESS DYES Are the BEST.

The Greatest Offer of the Season!
UTICA MILLS BLEACHED MUSLIN 11-2 CENTS PER YARD. READ WHAT WE OFFER.
To every purchaser of goods to the amount of $5 00, we will sell 10 yds. of Utica Bleached Muslin at 1½c per yard. Don't miss this opportunity of buying 10 yards of the best Muslin made for 15c.
BARGAINS! Bargains!! Bargains!!! Our store is full of them: 50 doz good white Aprons, 16c each; heavy all-linen Crash, 6½c yd; full regular balbriggan Hose, 13c pair; 100 doz ladies' Chemise, Drawers and Corset Covers, 25c each; 36in Dress Goods, 15c yd; Window Shades, all complete, spring rollers, 33c; Curtain poles, all complete, 28c; Carpet Sweepers, $1 25; fine Lace Curtains, 3 yds long, $1 25 pair; Ladies' fine Jersey Vests, 25c; best Ammonia, 9c bottle; 4 bottles Vaseline for 25c; Night Lamps, complete, 10c; Brooms, 13c each; Porcelain Tea plates, 5c each; thin cut Tumblers, 6c each; Matting, 12c; Gentlemen's Heavy Undershirts, 37c each; Gentlemen's fine White Muslin Shirts, 47c each; best apron Gingham, 7c yd; Dress Ginghams, 7c yd; Hall Lamps, all complete, $1 69 each; Decorated Dinner Sets, 112 pieces, $9 00 each.
This sale commences MONDAY MORNING and ends SATURDAY. We deliver goods everywhere, free of charge, and send them home in a paper basket that you can keep and use for a waste basket.
VAN EMBURCH & WHITE, 18 W. FRONT ST.

C. K. COMPTON,
Baker, Confectioner and Iced Cream Manufacturer.
Iced Cream in Fancy Form. and Individual Bricks for Teas and Parties.
Plain and Fancy Cake, Charlotte Russe and Macaroons, fresh every day. MY OWN MAKE.
Try my Home Made Bread; it will please you; hot at 5 P. M.
If you desire FRESH and PURE CANDY, you can make NO MISTAKE in buying my goods.
I manufacture LARGELY, and GUARANTEE THE QUALITY.
26 WEST FRONT STREET.
11-18-tf

IT IS NOT QUITE TIME
For us to make our Spring blow-out yet; but we are gradually receiving invoices, and in a few days we shall have everything we have bought for Spring and Summer, which will surpass anything ever seen in Plainfield in the BOOT and SHOE LINE.
DOANE & VAN ARSDALE'S,
22 WEST FRONT ST. THE ONE-PRICE BOOT AND SHOE HOUSE.

$10.00
WILL BUY ONE OF
SEBRING'S FINE SPRING OVER SACKS !
A Splendid Assortment!
PARK AVENUE.
12-6-y

Where Did You Get That Umbrella?
At A. C. HORTON'S, 5 W. Front St
He Has Them in all Materials From the Purest Silk Down to the Everlasting Wearing Gloria. He Has Them at all Prices From the Cheaper Natural Woods up to Gold and Silver Handles.
A Great Drive in Winter Underwear
AT HORTON'S,
And Don't You Forget It 10-1-tf

33 PARK AVENUE!
Is the place to buy
Wagons, Sleds, Skates, Tops, and Sporting Goods, also Musical Instruments.
BIRDS MOUNTED TO ORDER.
A. M. VANDERBEEK.
12-6-y

BEFORE BUYING ELSEWHERE, CALL AT
THE EMPORIUM,
For FANCY GOODS and NOTIONS. All goods warranted as represented, and money always returned for goods not perfectly satisfactory.
Everything at the Lowest New York Prices!
Call and see for yourselves that we mean business at
SHERMAN & BECKER'S, 73 Park Ave., cor. 4th St.
12-6-y

EVERYTHING FOR THE GARDEN.

Landreth's Garden Seeds. Peter Henderson's Flower Seeds.
Lawn, Grass, Timothy and Clover Seed.
Fertilizers for Lawn and Garden.
Hoes, Rakes, Spades and Forks. Gasoline Stoves.
TELEPHONE 126. PIERSON HARDWARE CO., 42 W. Front St. 12-6-t

GAVETT'S,
15 E. FRONT STREET.
NEW AND LATEST NOVELTIES IN
ARTISTIC LAMPS, FANCY CHINA,
BISCUIT JARS, FIGURES,
VASES, GIFT CUPS, ETC.
10-25-tf

GEN. CROOK'S DEATH

A Great Shock to the Officials of the War Department.

ATTACKED BY HEART DISEASE

"I Cannot Breathe," Were His Only Word Before Dying.

The Funeral Takes Place To-Morrow. The Remains to be Taken to Oakland, Md.—Orders from the War Department. Gen. Sherman's Tribute—A Sketch of His Remarkable Career.

WASHINGTON, March 22.—The news of the death of General Crook, commanding the Department of the Missouri, with headquarters at Chicago, reached here early in the day and was received with profound regret.

Secretary Proctor was particularly affected by the intelligence, as he had intimate associations with Gen. Crook during his visit to Washington a few weeks ago. The Secretary sent a personal message of condolence to Mrs. Crook.

The official dispatch received at the War Department from Chicago says Major-Gen. George Crook died at the Grand Pacific Hotel at 7:15 a.m. of heart disease. There had been but the slightest warning that Gen. Crook was not perfectly well. He was at army headquarters all the previous day, and at night at the hotel appeared to be in his usual good health. He got up as usual in the morning at 7 o'clock, and while he was dressing suddenly said to his wife, "I can't breathe." Mrs. Crook helped him to a sofa, and a doctor was at once summoned.

MAJOR-GEN. CROOK.

Heart Failure the Cause.

CHICAGO, March 22.—Mr. John S. Drake, proprietor of the Grand Pacific Hotel, an intimate friend of Gen. Crook, makes the following statement:

"General Crook arose shortly before 7 o'clock apparently in his usual health, and in accordance with his custom, began exercising with the weights and pulleys connected with an apparatus for the purpose, which he kept in his room. After exercising for a few minutes, he stopped and went and lay down upon a lounge saying that he felt a difficulty in breathing. A few moments later he called out to his wife: "Oh, Mary Mary, I need some help; I can't get my breath!" Assistance was at once summoned, and Dr. Hurlbut, who lives nearby, was sent for. Everything that could be done was done, but he failed to rally and died at 7:15. Mrs. Crook and her sister, Mrs. Reid, were the only members of the family present at his bedside when he passed away. He had no children. I suppose his death resulted from an affection of the heart. For some weeks, in fact, since he returned from his last trip to the Northwest, he has been complaining of a bearing down sensation in the neighborhood of the heart."

A Review of General Crook's Life.

[Gen. Crook was born near Dayton, O., September 8, 1828. After graduating at the United States Military Academy at West Point in 1852, he was assigned to duty with the Fourth Infantry in California until 1861. He was in the Rouge River expedition in 1856 and commanded the Pitt River expedition in 1857. In the latter he was wounded by an arrow.

He had risen to a captaincy when at the beginning of the civil war he returned to the East and became colonel of the Thirty-sixth Ohio Infantry. In 1862 he was wounded at Lewisburg, W. Va.

For his services at Antietam he was brevetted Lieutenant-Colonel, U. S. A. He was actively engaged in several campaigns during the war and took part in Sheridans Shenandoah campaign, receiving the brevets of Brigadier-General and Major-General, U. S. A., March 13, 1865.

He was mustered out of the volunteer service January 15, 1866. July 28 he was commissioned Lieut-Colonel 23d Infantry, U. S. A. and assigned to the districts of Boise, Idaho, where he remained until 1872 actively engaged in Indian campaigns. In 1872 he was assigned to the Arizona district where he quelled serious Indian disturbances.

When relieved of the command of the Department of Arizona, Gen. Crook was sent to Omaha in command of the Department of the Platte. In 1888, on the retirement of Gen. Terry, he was made a Major-General and sent to Chicago in command of the Division of the Missouri.

Action of the War Department.

WASHINGTON, March 22.—Official action was taken to-day by the War Department on the death of Major-General Crook. A general order announcing his death was issued to the army and the usual observances of the death of a Major-General of the army was enjoined. The wishes of Mrs. Crook in regard to the funeral will be carried out by the War Department. She desires a quiet funeral.

Probable Changes in the Army.

WASHINGTON, March 22.—A number of important changes in the personnel of the army will ensue from the death of Major-General Crook. Brigadier-General Nelson A. Miles will probably be advanced to the vacant major-generalship. Colonel Benjamin H. Grierson, 10th cavalry, the senior colonel of the army, is named for the brigadier-generalship that will be made vacant. He retires July 8 next.

Words of Praise From Gen. Sherman.

NEW YORK, March 22.—Gen. Sherman says: "Gen. Crook was always a man in whom we could depend. During my 15 years as Commander-in-Chief of the army I had ample opportunity to find out Crook's good traits, and I never found him anything but a man who could be depended on in every emergency."

The Funeral.

CHICAGO, March 22.—The funeral will take place to-morrow at 1 o'clock at the Grand Pacific Hotel, after which the body will be escorted by military to the depot where it will be placed on the 2:55 train for Oakland, Md.

LICENSE OR NO LICENSE.

Judges in Huntington, Pa., at Odds on the Liquor Question.

HUNTINGTON, Pa., March 22.—Nominal prohibition, which began in this county three years ago, has been continued by the action of the Associate Judges overruling Judge Furst and refusing all applicants for liquor license. Judge Furst was indignant and stated from the bench that to his personal knowledge liquor drinking had increased under three years of nominal prohibition, and that every nook and corner of the county could boast of "Speak-Easies."

The Judge intimated that he will have applications for license renewed, or grant new ones by virtue of the prerogative vested in him as presiding Judge.

Unless the action of the Court is reversed by some method of this kind, it will result in the confiscation of 60,000 gallons of whiskey belonging to the Huntington Distillery Company, which cannot be taken out of bond because of the refusal of the Court to grant a wholesale license.

A Student of Harvard Missing.

BOSTON, March 22.—William E. McPherson, a student of the Harvard Medical School in Boston, and who, since April, 1889, has held the office of town treasurer of Canton, where he lived with his parents, has been missing since March 15. His books show an apparent deficiency of $2,400, but this is believed to be due to bad bookkeeping and not to defalcation. McPherson is believed to have become temporarily demented from over-study, and to have wandered away while in this condition. He is 26 years old, of good habits, and is very popular with all who know him.

The Tewksbury Patient Captured.

WEST HAWLEY, Mass., March 22.—Watson King, who escaped from Tewksbury Hospital two weeks ago, has been captured in this place. He was found secreted in a barn, well armed, and with a number of burglar tools in his possession. King was sentenced in 1884 to the State prison for twelve years for robbing an old lady. While in the State prison at Charlestown he attempted suicide, and was sent to Worcester asylum insane, and was subsequently transferred to Tewksbury.

Anarchist Most Making Speeches.

ERIE Pa., March 22.—John Most, the professional Anarchist, who is making a lecturing tour to re-kindle the brands of Anarchy, addressed a mixed assemblage of his followers in this city. He devoted himself almost entirely to a review of the French revolution. He counseled his hearers not to lose time in celebration, but to make themselves acquainted with the means by which they could free themselves from the thraldom of government.

Arrested for Mutiny.

WILMINGTON, Del., March 22.—United States Marshal Newlin and Deputy Marshals Ainscow and Flintlock arrived here from Lewes with five of the crew of the brigantine Ernestine, H B. Wittaker, captain. The men were arrested for mutiny. They were brought to this city in irons and lodged in cells in the Federal building. They will be given a hearing before United States Commissioner S. Rodman Smith.

Washington in the Atlantic Association.

LOUISVILLE, Ky., March 22.—President J. M. Braden, of the Atlantic Association, notified President Phelps, of the American Association, that the Washington National League Club had been admitted to the Atlantic Association. This leaves the National League with but nine clubs, and unless another club can be dropped it is thought that Detroit will be selected as the 10th club.

Delehanty Leaves the League.

CHARLESTON, S. C., March 22.—Delehanty received $1,000 advance money and a contract for $3,500 from Al. Johnson, and left this city to join the Cleveland Players' League Club. He is to play shortstop for the Clevland Club. Managers Mutrie and Wright used all their influence to induce Delehanty to stick, but all to no purpose.

Plantations Covered by Water.

NEW ORLEANS, La., March 21.—It is reported that the Nita crevasse is now 450 feet wide and from 6 to 8 feet deep. Two plantations above the break have been covered by back water and the flood is spreading over the country below for a distance of 25 miles.

The Henry W. Grady Statue.

SPRINGFIELD, Mass., March 22.—The Ames Works at Chicopee are to cast the bronze figures for the $30,000 statue to be erected to Henry W. Grady at Atlanta. The 5,000 pounds bronze statue of patriotism was shipped to Atlanta yesterday.

A Sailor Knocked Overboard.

HYANNIS, Mass., March 22.—Schooner J. S. Lamparey, Boston, for New York, reports that while she was beating over the shoals last night one of the crew, Alexander Johnson, aged 29, of Novia Scotia, was knocked overboard by the jibe sheet and lost.

WASHINGTON TOPICS

Outline of Bills Approved by the Pension Committee.

FIGURING ON SOLDIERS' LIVES.

It is Calculated that the Veterans Will be All Dead in Thirty-One Years.

Representatives from Massachusetts Seeking Better Mail Facilities—To Vote on the World's Fair Bill Next Tuesday—General Mahone for Consul-General at Paris.

WASHINGTON, March 22.—The House Committee on Pensions estimate the number of survivors of the Union army at 1,200,000, and that the average age of the surviving soldiers is now 53 years, so that in 11 years all will be 62 years old, and in 31 years all the soldiers will be dead. This estimate is based upon the ages of 144,000 members of a large number of regiments. A member of the committee has compiled a statement of a semi-official character giving an outline of the bills that will be pressed in the House, with the estimated sums necessary to carry them out. The statement is as follows:

The Service Bill.—This proposes to pension all who served 90 days or over at $8 per month as soon as the soldier becomes 62 years of age. It is similar to the Mexican pension law. This will take $12,000,000, as it is estimated that there are 200,000 who are now 62 years old, but that 75,000 of these are now on the pension roll, leaving 125,000 to be benefitted by this bill.

The Dependent Bill.—This will pension all under 62 years who can either show disability or inability to earn a living, regardless of cause, at $8 per month. This will take $20,000,000.

The Widows' Bill.—To pension all widows of soldiers regardless of the cause of the soldier's death if they are dependent upon their own manual labor for support. This will take $8,000,000.

Prisoners of War.—This provides for a per diem of $2 while the soldier was in prison, if for sixty days or over. The estimate of these is 30,000 and it will take $7,500,000.

Recapitulation.—Under the Service bill, $12,000,000; under the Dependent bill, $20,000,000; under the Widows' bill, $8,000,000; under the Prisoners' bill, 7,500,000. Total increase, $47,500,000; present pensions, $98,000,000; regular increase, $4,500,000. Grand total, $150.000,000.

Seeking Better Mail Facilities.

WASHINGTON, March 22.—Representative Randall, of Massachusetts; Mayor Clifford, of New Bedford; Mayor Jackson, of Fall River, and a committee of citizens, from these places and from Taunton, made an argument before the House Committee on Postoffices and Postroads in favor of additional mail facilities for the three cities represented. It was shown that the railroad companies are willing to perform the additional work at the actual cost of doing so.

The World's Fair Bill.

WASHINGTON, March 22.—The House Committee on Rules decided to report favorably to the House Mr. Chandler's resolution setting apart next Tuesday for the consideration in the House of the World's Fair bill, and providing for final action upon it at 4 o'clock that afternoon.

Senator Sherman's Speech.

WASHINGTON, March 22.—Senator Sherman's speech in favor of his bill for the suppression of trusts is generally regarded by his colleagues as one of the strongest speeches he ever delivered. It was carefully prepared and read from manuscript.

Mahone for Consul-General at Paris.

WASHINGTON, March 22.—It is stated that the Administration has decided to appoint General William Mahone, of Virginia, to be Consul General at Paris in place of General Rathbone.

A Bloody Riot Near Berlin.

BERLIN, March 22.—A terrible riot took place at Koepenich, a suburb of this city, where a mass meeting of workingmen convened to discuss the eight-hour question. The meeting broke up in disorder, and the Mayor was compelled to read the riot act, as the rioters were amusing themselves by stoning the police. The Mayor then charged the crowd at the head of a body of gendarmes with drawn swords, injuring many men and women. In the fight that followed two gendarmes were killed and several men wounded.

Tried to Rob a Bank.

LONDON, March 22.—Three men, named Lacklose, Smith and Robinson, who, it is alleged, are American "crooks," were arraigned at the Guildhall for attempting to steal a bag containing £5,000 from the City Bank. They were remanded for a further hearing.

England and the Vatican.

LONDON, March 22.—The agreement resulting from the negotiations of Gen. Sinamons with the Vatican extends to a number of apostolic-vicariates in Africa as well as to the status of the Catholics of Malta.

Retreating from Avalanches.

GENEVA, March 22.—In many parts of Switzerland the villagers are hastily retreating from the valleys to places of safety on higher ground, avalanches being imminent.

Six Hours' Work a Day for Children.

BERLIN, March 22.—The Children's Committee of the labor conference has resolved in favor of a maximum of six hours' work daily for children under 14 years of age.

THE DAILY PRESS

Is an Evening Edition of the Weekly Constitutionalist and is issued at No. 3 North Avenue, every day—excepting Sundays and Holidays—at Five O'clock in the Afternoon; sent through the Post Office at $5.00 a Year, or delivered by Carrier at 10 Cents a Week.

It is devoted, Locally, to the Interests of the City of Plainfield, its Suburbs and its Neighboring Towns; and, Politically, to the Advancement of "The Greatest Good to the Greatest Number."

Correspondence solicited on all matters of Public Concern, but published only when accompanied by the Name of the Writer, in Confidence, as Endorsing the Truth and Honest Intent of the Communication.

Advertising Rates made known on Application at this office. Notes of Church Entertainments, Fairs, Sociables, Lectures, Cards of Thanks, Lodge Resolutions, etc., Inserted Free or not, as Charity or Justice may demand.

W. L. and A. L. Force, - Publishers and Proprietors.

J. A. Demarest. - - Managing Editor.

DOING BUSINESS WITHOUT ADVERTISING IS LIKE WINKING IN THE DARK, YOU KNOW WHAT YOU ARE DOING, BUT NOBODY ELSE DOES.

BY THE WAY.

—Oh! for a Y. M. C. A. building.

—The total number of failures in the United States January 1 to date is 2,967, against 3,413 in 1889.

—The Spring like weather of yesterday afternoon and last evening, attracted many persons on the streets.

—There's a new bootblack in town, a little fellow who says he worked his way from Doylestown, Pa. The lad is not at all backward, and he will undoubtedly get along.

—The attendance at the meetings held on Tuesday afternoons by the W. C. T. U., at 3 o'clock—73 West Front street, prove that there is no lack of faith in God's promise to hear and answer prayer. Romans V: 20. They are open to all.

—Bargain seekers will find VanEmburgh & White's a good place to visit throughout the coming week. They advertise a special sale throughout every department—and offer to every purchaser of goods to the amount of $5, 10 yards of Utica bleached muslin for 15 cents.

PARTICULAR MENTION.

Mr. and Mrs. Charles Potter have returned from a most interesting month's trip through New York State.

Dr. T. B. J. Bird and Mrs. Bird of Flemington, are today visiting Mr. and Mrs. Wilson F. Fulper of North Avenue

Miss Nettie Athy, daughter of Alderman Athy of Worcester, Mass., is visiting Mrs Walter L. Hetfield of East Second street.

Mr. C. C. Day of North Plainfield, is again lying in such a critical condition from an attack of acute Brights disease, that it was deemed advisable to hold a consultation this afternoon.

Mr. Thos. H. Keller returned home from his Western tour this afternoon. The combination viz: East vs. West, which he represents, will shoot in Harrisburg on Monday, and in Philadelphia on Tuesday. The shoot at Trenton has been cancelled.

Mr. J. L. VanNeste and family, deeply to the regret of the extensive circle of friends he has drawn around him in Plainfield, will remove from their present home at 46 East Second street, about the first of April, and permanently locate in Brooklyn.

Still Another Will Contest.

The latest will contest is that of the will of Henry Regan who recently died in this city. He left all of his property to his brother-in-law, Mr. Andrew McCardell, foreman at the Pond tool works. The will is being contested by two sisters of the deceased. The Court referred the case to the Surrogate to take the testimony, and the first session was held on Thursday. The ground of contest has not yet been declared.

Craig A. Marsh is counsel for the executor. Counsel for the others interested in the case are Messrs Walter L. Hetfield, R. V. Lindabury and Chas. A. Reed.

What the July Freshet Costs.

(From the Elizabeth Journal.)

The Board of Freeholders met Thursday afternoon for the purpose of considering the matter of special deficiency occasioned by the losses to bridge property by the freshets of July last. Very careful examination was made, and the committee estimated that to restore the bridges damaged would still require something over $13,000 in addition to the $29,000 already expended. The $13,000 are divided in the several townships as follows: Plainfield, $3,651 50; Summit, $3,700; Westfield, $4,580; Fanwood, $1,195; Union, $150 and Springfield, $60.

Partial Prohibition.

"We hope Prohibition
Will win, 'tis a mission
Deserving fruition,"
Exclaimed Mr. Blair

"Unless it prohibit
That Collier exhibit
Of gems," said Miss Tibbit,
"I really don't care."

A Challenge.—The proprietors of Dr. Bull's Cough Syrup hereby challenge the Faculty to prescribe a remedy more effective than theirs.

I cordially recommend Salvation Oil to all suffering with rheumatism. Jos. S. Fox, cattle dealer, 117 North Broadway, Baltimore, Md.

A PARADISE FOR STREET GAMINS.

The Boys' Club Organized With a Handsome List of Officers and Starts Out on a Great Field of Labor.

An enthusiastic meeting of the subscribers to the Boys' Club Association of Plainfield was held in Reform Hall, last night and permanent organization was effected by the election of the following officers:

Executive Committee — Mrs. D. W. Pond, Mrs. W. L. Patton, Mrs. C. W. Opdyke, Mr. W. B. Wadsworth, Mr. George Wharton Edwards.

President—Mr. Aaron M. Powell.

Secretary—Miss Nettie Haviland.

Treasurer—Dr. W. H. Murray.

Vice Presidents—Mayor Job Male, ex-Judge Nathan Harper, and Messrs Wm. Miller, A. D. Shepard, Geo. H. Babcock, James T. Closson, W. L. Patton, D. W. Pond, F. F. Beals, F. Wood, Wm. Bloodgood.

Advisory Board—Messrs Isaac Miller, Howard Fleming, S. A. Crinkshank, H. A. Oestermoor, Alex. Gilbert, C. B. Corwin, R. F. M. Chase, F. C. Langhorne, J. C. Pierson, Jr., H. P. Reynolds, Leo Daft, George Wharton Edwards, Dr. O. L. Jenkins, and Mrs. E. L. Goddard, Mrs. M. E. Edgerton, Mrs. Dexter Tiffany, Mrs. J. Evarts Tracy, Mrs. W. J. Leonard, Mrs. A. C. Baldwin, Mrs. W. P. Smith, Miss Adeline P. Newton.

The object of the Plainfield Boys' Club is to reclaim gamins from the streets. It is estimated that at least five hundred boys in this city are not reached by any humanitarian influence, and to prevent these youngsters from becoming worthless and wicked men the management of this Club intend surrounding them with ameliorating attractions.

The method to be followed in this new and important work is that pursued by the Rev. Mr. Collins, the pioneer of the Boys' Club movement, who spoke at last night's meeting. Mr. Collins entered on the gamin mission field while a senior with the Rev. W. R. Richards at Yale College in 1872. He has been very successful among the wayward youth whom he has reached, and the number of Boys' Clubs organized under his direction is very large. Plainfield's is a pioneer club for New Jersey. Mr. Collins asserts that in two years 8,000 Connecticut boys have been snatched from useless and criminal lives by his Clubs, and the average cost has been only eight-tenths of one cent each night for each boy.

In the Club rooms the boys are accorded every privilege. Even the library is at their disposal. When you trust these boys—Mr. Collins claims—they show themselves worthy of being trusted. Among all the boys, who in his first year's experience had unlimited access to his store of books, none ever exhibited any signs of a desire to smuggle away any of the things, which to their newly-awakened minds were such treasures. Indeed, during the entire twelve months, he lost only four books, while the College library lost ninety-six.

The room is always in charge of the Superintendent, and whatever religious instruction is attempted is through his personal efforts. The rooms are open only between seven and nine o'clock at night. In the daytime the Superintendent visits the homes of the boys. Jews, Roman Catholics and Protestants all are welcomed, and the benefits to all are such that when the boys reach manhood they are prepared and willing to be graduated into the Y. M. C. A., the churches, business and good citizenship, instead of continuing evil lives.

Various interesting stories connected with the work were told by Mr. Collins, and Mr. Spaulding, of Montclair spoke at considerable length on manual training work, of which he has charge in his town. This manual training is to be made a very especial feature of the local Club. The public schools, as Mr. Opdyke announced, had refused to add it to the regular course; but the Club will develop it thoroughly. A fund of $500 to be devoted to this branch of the work was started last night, and by voluntary subscriptions the sum of $265 was promptly raised. Mr. Wadsworth started with $100; Mr. Pond gave $50; Mr. Rockfellow, $5 and Messrs. Opdyke, Patton, Field and Cruikshank contributed $25 each.

Brief speeches were made by Mr. Powell, who presided during the evening, the Rev. Mr. Richards, the Rev. C. L. Goodrich, Editor W. J. Leonard and ex-Judge Nathan Harper. Votes of thanks were extended to Messrs Collins and Spaulding, to the Reform Club, and to Mrs. Patton and Mrs. Pond.

A bevy of bootblacks straggled early into the meeting, frolicked a little, quieted down, became interested and were chosen as a nucleus around which to build a constant large attendance at the club's rooms.

The constitution and by-laws adopted by the Association are brief and contain no unnecessary provisions. The Executive Committee has supreme control of affairs, and in consequence for at least the coming year Mrs. Pond and Mrs. Patton, the founders of the club, will be most prominently identified with the work. Annual meetings of the Association will be held the third Friday of every April.

Will Shoot For $100 a Side.

There is to be an interesting shooting match on the grounds of the Middlesex Gun Club at Dunellen, on Monday, March 24, between two well known amateur shooters of this city. The match is for $100 a side (cold money, too), at 25 live birds each, Hurlingham rules to govern. Much interest is manifested over the result, and lots of money will change hands.

Scrub Teams in Competition.

There was a match on the Olympia alleys last evening, between teams of the Olympics and the Mondays of Westfield, barring such members as roll on the teams in the Central League. The Westfielders led in the fourth frame, but took a fall afterwards from which they never recovered. The score was:

OLYMPIC.		MONDAY.	
Stevens	190	C. Reese	120
L. Stover	108	C. Smith	117
Corwin	157	Smith	114
C. Stover	100	Burtis	126
Hall	109	Peddle	129
R. Lowry	90	Pierson	99
Wood	116	Dennis	129
H Stover	154	S. Reese	139
W. Lowry	134	Dallas	108
Murray	134	Eckman	126
	1292		1207

Second Anniversary of Wetumpka Lodge.

Wetumpka Lodge, No. 3,401 Knights of Honor met on Thursday evening, as told in THE PRESS of yesterday, with Mr. J. F. Barber in the chair. Besides the seven new members initiated, one member was received by card. Several applications were also received for membership, and they will be acted upon at the meeting on April 3.

Wetumpka Lodge is one of the growing lodges of the State, and bids fair to increase its membership to 100 in a short time. The lodge will move into its new quarters in the Hand building in the near future, it will also celebrate its second anniversary in Music Hall on April 15, admission to which will be by ticket.

The Usual Answer Fits the Case.

A correspondent today asks: "Which of the Councilmen did landlord Miller sell the liquor to?" and adds, "I saw nothing in your columns relating to the charge of liquor selling." The usual answer will do for this questioner, and will fully cover the ground—If you don't see it in THE PRESS, it isn't so. Not even "Chief Carey says" upon his oath, that a drop of liquor was had by anybody. The reports of irresponsible newspapers are the only foundations of such a charge.

She Denies the Statement.

Mrs. Ramsberger, whose husband was arrested on Thursday on a charge of embezzling from Abram C. Cadmus, wishes THE PRESS to deny a statement published in another paper that evening to the effect that her husband accumulated considerable real estate while in Mr. Cadmus' employ. She says that the entire property, valued at about $1,400, belongs to her, and not to her husband. She says that her husband is a hard working man and was very attentive to his business.

Meeting at Hope Chapel.

The meeting at Hope chapel last evening was opened by Editor Wm. J. Leonard. Owing to the bad roads and the state of the weather the attendance was small.

Mr. Leonard's subject was found in the book of Corinthians. He spoke strongly in favor of temperance. What a grand thing it is, he said, to be temperate.

At the close of Mr. Leonard's address the meeting was thrown open to all, and short addresses were made by several of those in the audience.

Concerning the Post Office Removal.

Post Office Inspector Henry D. Parham, visited this city yesterday to receive proposals for the lease of a new site for the Post office, in accordance with the advertisement in THE PRESS. There were three bids for a location: one from Wm. R. Clarkson, 17 East Front street; Jacob Voehl, 17 West Front street, and Mr. J. P. Taylor, corner Park and North avenues. Inspector Parham took the proposals and reserved his decision.

Grossly Exaggerated But Somerville Wins.

(From the Somerville Gazette.)

We recently published an account of how a man at Plainfield ate two dozen eggs at one sitting, upon a wager. This feat has been completely overshadowed by the act of a German named Albert Glass, hostler at the Commercial Hotel of Somerville, who recently, while employed at Wooden's Hotel at White House Station ate three dozen eggs, raw, shells and all. The feat was performed in the presence of Station Agent Dankel and others, who purchased the eggs. Glass had previously often eaten a single egg in that manner merely to show that it could be done.

An Excellent Idea.

The Pennsylvania Railroad company, on recommendation of Ticket Agent Spellenger, will have two young men at the Union Station, Elizabeth, Monday, to act as ushers and escort women and children to and from the waiting room to the trains. This is found to be a much needed measure on account of the number of trains constantly moving both ways. There have been several hairbreadth escapes from death the past few months.

A Birthday Party.

Miss Lavina Gerhold of Plainfield avenue, tendered a birthday party to her twin cousins, Ella and Eva DeCamp at the residence of the latter on West Fifth street, last evening. The playing of games and the serving of refreshments composed the evening's enjoyment.

W. C. T. U. Meetings.

Saturday evenings at 7:30. Sunday mornings consecration service at 9:15. Sunday afternoons at 4. Tuesday afternoons at 3, at their rooms 73 West Front street.

Don't hawk, and blow, and spit, but use Dr. Sage's Catarrh Remedy. Of druggists, 50 cents.

M. E. MOORE,
--Practical Builder,--
RESIDENCE—18 NORTH AVENUE,
PLAINFIELD, N. J.
2-10-tf

E. H. HOLMES,
DEALER IN
COAL.
OFFICE—With Adams Express, 25 North Av
YARD—Madison Avenue, opp. Electric Light Station. 12-10-y

BABY CARRIAGES.
We are in receipt of an early shipment of children's carriages, ranging in price from $3.75 upward.
Our specialty is something extra fine at $15; it will pay you to see it before buying.
A. W. RAND,
24 West Front Street.
1-3-tf

PHYSICAL CULTURE
At the Bicycle Club Gymnasium.
Ladies Classes—Thursday Afternoons.
Boys " —Saturday Mornings.
Terms reasonable. Address,
J. H. COOLEY,
Chairman Gymnasium Committee.
3-21-3w

Public Sale of Valuable Property
AT LAING'S HOTEL,
MONDAY, MARCH 31, at 2 P. M.
The House and Lot, 50x150, No. 15 Liberty street; also Lot 30x100 on Orchard place, with Barn in rear.
These properties join in rear and form an L. Premises may be inspected at any time.
3-21 s

BUILDING LOAN MEETING.

The annual meeting of the PLAINFIELD BUILDING AND LOAN ASSOCIATION will be held in CUTTER'S HALL, MONDAY EVENING, MARCH 24, 1890, at 8 o'clock, for the election of Directors, and transaction of such other business as may properly come before it. Detailed financial statements covering both series of shares will be submitted. The Treasurer will be in attendance at 7 o'clock for the purpose of receiving monthly dues.

By order
NATHAN HARPER, Secretary.

List of Advertised Letters

Remaining in Plainfield Post Office for the week ending MCH. 19, 1890.

Anderson, Willis	Lefler, Chas
Amimi Ambrogie	Morris, Miss Mary
Booker, Miss Cressie (2)	Melson, Miss Mary
Connelly, Mrs Isabella	Pease, A H
Fischer Frank	Peresan, Miss Mary
Fitzsimons, Pat	Quinn, Miss Bridget
Green, Mrs A C	Saviris, Hegri
Hall, Mrs F	Sullivan, Miss Nellie
Henry, Mrs Ellen	Schierholiz, Ed
Jordan, Mrs S B	Van Beek, Mrs Emma
Kenny, R E	Watson, Wm

Persons calling for the above, please say advertised. W. L. FORCE, Postmaster.

ARRIVAL & DEPARTURE OF MAILS

NEW YORK MAILS.

CLOSE—7:30 and 10:00 A. M.; 1:45, 5:30 and 8:00 P. M. The 7:30 A. M., 1:45 and 5:30 P. M. are regular mail trains, stopping at all mail stations.
ARRIVE—5.12, 7.30, 8.36, 11.45 A.M; 2.30, 5.30 P.M.

SOMERVILLE EASTON ETC., MAILS.

CLOSE—4:45 and 7:30 A. M., and 4:30 P. M., (the latter a direct mail for Phila. and Trenton.)
ARRIVE—8.30 a. m. 2.40 and 6.30 p. m.

SUNDAY MAILS.

Arrive at 6.12 and 9.36 a. m. Office open from 9.30 to 10.30 a. m. Mail closes at 7 p. m.
Mail for Warrenville closes Tuesday, Thursday and Saturday at 12 m.
Post Office opens at 7 a. m. and closes at 7.30 p. m. Saturdays closes at 8.00 p. m. Open every evening until 8.30 p. m., to owners of lock boxes.
Office Closed after 10 A.M. on all National Holidays.
Money order office open from 8 a. m. to 6 p. m. Saturdays to p. m.

W. L. FORCE, Postmaster.

WANTS AND OFFERS.

Advertisements under this heading, one cent for each word each insertion.

TO LET—Part of house, North Plainfield, $7. Inquire 37 Central ave. 3-22-2

TO LET—12-room house; modern improvements. No. 10 Craig place. Enquire Dunham, 7 East Front street. 3 22-3

INCUBATOR for sale "Monarch"; holds 600 eggs. Box 247, Plainfield, N. J. 3-22-2

TO LET—Small house, 5 rooms; good garden. Corner North and Hill avennes. Apply to Walter Coon, Johnston's farm, Mountain ave.

TO LET—Four pleasant rooms in house with owner. Call a ter Sunday, 77 E. 5th street.

BOARDERS wanted in a private family; large pleasant rooms; nicely shaded lawn. Apply cor. West Fourth street and Grant ave. 3-22-2

FOR SALE—Lot of good hay from seventy to ninety cents. Also low grade flour for feeding. French, 7 East Fourth street. 3-22-tf

HOUSE FOR SALE—19 Orchard place. Easy terms. Inquire J. H. Clark, cor. Somerset and Front streets. 2-13-tas-tf

HORSE for sale, cheap; also wagon and harness, at 53 Madison ave., city. 3 21-2

FOR RENT—Furnished house, ten rooms; large attic; central location; parties will board in lieu of rent. Address, C., DAILY PRESS. 3-21-2

WANTED—Jobbing at painting, glazing, kalsomining and roof painting. Address Isaac Kennedy, 2 Stiger Lane. 3-18-tf

50 ACRE gen leman's residence, fully equipped with farmers' implements, complete; within 6 minutes walk of Fanwood station. E. C. Mulford, Broker. 3-18-tf

TRUCK, Platform springs, for sale cheap Address M. C., PRESS office. 3-17 tf

FOR SALE—For 10 days only, the beautiful lot, with improvements corner West 7th street and Arlington avenue, lately known as the Arnold estate; price $8,000. Apply to E. C. Mulford Broker. 2-14-tf

SEVERAL fine offices for rent in Chautauqua building. Call at 33 Park ave. A. Vanderbeek. 3 15-tf

ELEGANT offices to rent in Love building cor. North avenue and Peace street. Enquire in store. 3 4 tf

TO LET—192 West Front street, 7-room house, in good order; 3 minutes from Grant avenue station. 2-26-tf

TO LET—to a small family, three rooms on second floor, and use of kitchen on first floor, together with half of garden. Location, Duer street. Apply at PRESS office. 2-8-tf

FURNITURE STORED. Low rates; clean, separate rooms. C. Frank French, 69 Somerset street. 2-4-tf

WANTED—Work cleaning Vaults and Cesspools. Satisfaction guaranteed. City Odorless Excavating Works, 206 Broadway. Mrs. David Jones, Proprietor. No connection with JONES & CO. 6-11-tf

STREET SPRINKLING business for sale, with the privilege of drawing water from the raceway. For full particulars apply to P. M. French, city. 2-6-mo

A BIG CARPET TRADE!

EDSALL, of No. 20 W. Front street, says his carpet trade thus far this season is almost thribble that of last year; notwithstanding the large quantities sold, he has an immense stock yet to select from. The reason we sell at such extremely low prices is because of the large quantities disposed of. Low prices, the best goods, and the most desirable styles does the business.

Our new Spring Dress Goods are now ready for inspection. If you want to get the latest styles and the best goods at the lowest prices, you will find them in our large assortment.

New Kid Gloves, new Corsets, new Laces, new Hamburg Edgings, new Ribbons, new Fast-Black Hosiery—in fact, New Everything. Indeed, we have never offered a more complete and desirable line of goods than now.

We are showing over 30 different styles of new Mattings, from 12½c up. Curtain poles in ash, cherry, walnut, antique oak, ebony and brass, sizes 1¼ and 2in. in stock—a fine assortment. Prices the lowest. You can save money and get the best goods at EDSALL'S.

A B C T — A B C T

PACKER'S FURNITURE EMPORIUM.
Large Assortment. Reliable Goods. Low Prices.
Making, Upholstering and Repairing a Specialty.
This is the time to have your SPECIAL WORK DONE PROMPTLY.
Nos. 23, 25, 27 and 29 PARK AVE.,
PLAINFIELD, N. J. 1-3-tf

SEA FOOD.
I desire to inform my customers and the public generally, that on or about APRIL 1, I shall remove my business from No. 17 West Front street, to No. 42 West Second Street, near Madison avenue, where I shall be pleased to serve you with SEA FOOD.
Yours Respectfully,
D. W. ROGERS.
3-13-tf

SPECIAL!
One lot CORSETS at 39 cents; good value at 75 cents.
One lot CHILDREN'S UNDER WAISTS at 25 cents—worth 50 cents.
One lot LADIES' WHITE APRONS at 18 cents—worth 25 cents.
The above are exceptionally GOOD BARGAINS. Don't fail to see them!!
A full line of CARPETS, OIL CLOTHS and MATTINGS at the LOWEST PRICES, at
POPE'S,
Corner FRONT and SOMERSET STS. 11-13-y

Continuation of Low Prices
At which WALL PAPER is sold at
The Plainfield Wall Paper Ware House, 67 North Ave.
IT will pay to visit the store and inspect goods, even if not intending an immediate purchase.
Fine line of ARTIST MATERIALS and STATIONERY.
EDWARD LOVE, Prop'r.
Agent for CHILTON MIXED PAINTS. Best on the Market. 1-6-tf

PEARS' SOAP sold at ACTUAL COST
Would be dearer than REYNOLDS' TRANSPARENT SOAP. For example, we sell a cake of clear, perfumed soap for 10 cts., twelve for $1.00 (about 8c. each). Every cake warranted to wear "to nothing" without crumbling.
For those who prefer an opaque soap we have a PALM SOAP superior to any we have ever before handled.
Our Soaps are made wholly from Vegetable Oils, a fact appreciated by all who use them, that is, by the best people in Plainfield.
--- REYNOLDS' PHARMACY. ---
Park and North Avenues. Established 1868.

IF EXTENSIVE VARIETY,
Latest Designs, Lowest Prices,
Is of any object when selecting
WALL PAPER,
Then you should not fail to call at the store of
A. D. VAN SCIVER, 47 NORTH AVE.,
Opposite Depot.— —Plainfield, N. J.
N. B.—*ALL BRANCHES OF PAINTING A SPECIALTY.*

COAL LUMBER
And
Builders Supplies
LOOMIS & RICE
49 B'DWAY

A $250,000 JOB.

Councilman Smith Proposes to Burn New York City's Garbage.

Councilman Seymour G. Smith of this city, and several other officers of the Seaboard Sanitary Garbage Cremating and Refuse Utilizing company called on Mayor Grant the other day and suggested the advisability of New York city giving the company a five years' contract for disposing of all the garbage and other refuse of the city by cremation instead of having it towed out to sea.

The company claims to have adequate facilities for consuming all the street sweepings and other refuse at its works foot of East Seventeenth street, and it agrees to do all the work at a price not exceeding what it costs the city now for disposing of the garbage alone, which they estimate at $250,000 a year. The Mayor promised to lay the matter before Street Cleaning Commissioner Loomis on his return and to communicate the result to the company.

At Music Hall.

For the proper rendition of the various musical numbers which are introduced in the performance of "McKenna's Flirtation," which Barry & Fay are to give at Music Hall on the night of Thursday, March 27, the services of a quartette of young ladies has been secured. These young ladies are pretty of face, shapely of person and sweet of voice.

The constantly increasing proportion of our city's best play-goers should welcome with peculiar gladness the appearance here of the Lyceum Theatre Company in "Sweet Lavender," at Music Hall, next Monday evening. This distinctly American organization represents with striking accuracy the progress of the drama in this country. They have worked with admirable care and intelligence and their influence upon our plays, our players and our playgoers has been elevating and refining. Managed with sagacity and equipped generously for all their undertakings, they have had the rare satisfaction of unbroken success in the accomplishment of which they have displayed the gratifying evidences of careful, steady, ripe thought and splendid pluck.

Legislative Visit.

(From the Messenger of Somerville)

Our representative at Trenton, W. S. Potter, in company with some 30 or 40 of the members of Legislature, including Hon Jacob Klotz, visited Atlantic City last week, at the invitation of Hon. James Beckwith the Journal Clerk of the House. The party were quartered at the Ocean, a large and beautiful hotel, of which Mr. Beckwith is part owner, and were furnished with a special car by the West Jersey RR. All enjoyed themselves. Only a few had been to Atlantic City before. Great was the surprise to find a large city of nearly 15,000 people. An electric street railway, the light house and life-saving station, new board walk about three miles long, 25 feet wide, are among the many objects of interest. Any person visiting this beautiful seaside resort will certainly stop at the Ocean House (J. A. Reid, proprietor.) It is large, comfortable and home-like; the rooms are large and the furniture new. The table is excellent. It is situated near the sea, corner of Pacific and Connecticut avenues.

An Item For the Top of Your Hat.

In this season of bad traveling the best medium for vendue sales is the newspaper. Bills are only of use in the immediate neighborhood of the sale, and general publicity can only be obtained through the newspaper which circulates in the whole county, and draws a larger attendance.

If there is an article that a buyer would like, the newspaper is the source from which he receives the information. The Plainfield CONSTITUTIONALIST goes out every week and pauses not until it enters every household in the county—nearly. No matter how bad the traveling is, it gets there. Plant an advertisement in its columns if you want people to know what you are doing.

A Sussex Weather Prophet.

(From the Deckertown Independent.)

Mose Swarts has launched forth as a weather prophet. His predictions were made last Fall, and were made by what is known among some old-time farmers as the hog-melt and caterpillar signs. Mose said the "melt" indicated an open Winter with cold spells toward the last, and, in his opinion, it will be "nip and tuck" on the ice business this Winter.

Mose also noticed that there was more black on the tail end of the red and black caterpillar than there was on the head end, and this indicates that there will be more cold weather during the latter part of the Winter than there has been during the first.

Convention Echoes.

Mr. D. E. Davis will play the trombone at the young men's meeting at the Y. M. C. A., Sunday at 4:15 P. M.

Mr. W. D. Murray will lead and reports from delegates to the Morristown convention will be received.

Members of the Association are especially urged to be present.

Grapes for Changeable Weather.

The effect of changeable weather on ladies of delicate constitutions is very depressing and serious, and something strengthening is needed to assist nature in withstanding the strain. Nothing more effective can be found than Speer's Port, Burgundy and Claret Wines, which are in general use in the New York and other hospitals. For sale by druggists.

TOWNSHIP OFFICERS ORGANIZE.

The North Plainfield Township Committee Elect Officers for the Ensuing Year, and Transact Other Business.

The North Plainfield Township Committee met last evening and organized for the ensuing year by electing Mr. A. P. Voorhees, Chairman, and Mr. R. R. Fairchild, Treasurer. The committee accepted the bonds of the several officers as follows:

Collector H. N. Spencer, $15,000; Treasurer, R. R. Fairchild, $7,000; Constables, J. A. Bauersachs and Job Coddington; $500. The officers, including the Commissioners of Appeal and Pound Keepers, were all sworn in by the Clerk.

Claims were ordered paid as follows: Election expenses, $72; H. J. Martin, $16.40; T. W. Morrison, $35; W. L. Force & Bro., $6; A. Allen, $27; Wm. Homan, $11.

Reports of the election for road overseer in the several districts were received as follows:

District No. 1—A. Tunison.
District No. 2—Geo. Stewart.
District No. 3—Jacob Kline.
District No. 4—T. Smalley.

The meeting adjourned subject to a call by the chair.

EVEN BOWLING BY THE FANWOODS.

The Mondays and Nameless, and the Olympics and Fanwoods, Tied in the Central Tournament.

Mr. Fancher of the Fanwoods, who says the Crescent team "can't bowl a little bit," can't bowl a little bit himself it seems. He was low man on the Fanwood team who were all low men last night at Westfield. The following were the scores:

NAMELESS.	1st	2d	FANWOODS.	1st	2d
Young	154	127	Force	116	144
Everett	169	160	Kyte	122	134
Alpers	161	166	Smith	130	120
Macquoid	154	148	Fancher	130	119
Foster	135	142	Moore	171	152
	773	743		669	669

The record of the Central Bowling Tournament, now stands:

	WON.	LOST.
Elizabeth Athletic Club	11	1
Monday of Westfield	8	4
Nameless of Westfield	8	4
Olympic of Plainfield	5	7
Fanwood of Fanwood	5	7
Crescent of Plainfield	4	6
Somerset of Somerville	3	15

Concerning the Dunellen School.

Some of the more progressive residents of Dunellen are anxious to have a new public school built there and a larger and hence more efficient corps of teachers provided. The best results secured by the present hampered state of affairs are considered very unsatisfactory, but the remedy lies with the citizens themselves. Every schoolday morning a large number of children from the district board the early trains with books and lunches in hand on their way to Plainfield. Most of these are of a grade of scholarship which is nominally prepared for in the Dunellen school, and an investigation shows that many citizens who are ready to complain when their tax bill comes in are really adding to their tax by paying money annually into the treasury of the Plainfield School Board. An effort is being made to have the use of this money turned to the development of the home school.

As THE PRESS has stated, $2,500 was the amount appropriated for the support of the Dunellen school this year. Many of the residents favored an increase in the appropriation, but the majority of the voters present at the annual school meeting voted against it.

SUNDAY SERVICES.

Brief notices will be inserted under this head free of expense, but must be delivered at this office not later than eleven o'clock on Saturday morning to insure publication.

Friends' First-day school to-morrow morning at 10 o'clock.

Workers' Training Class meets as usual at the Y. M. C. A., to-morrow at 9. A. M. Visitors welcome.

There will be Sunday school in Hope chapel, to-morrow afternoon, at three o'clock, and an evening service at 7:45.

First Baptist church West Front corner of Grove streets. Rev. D. J. Yerkes, D. D., pastor. Regular services to-morrow at 10:30 A. M., and 7:30 P. M. Sunday school at 2:30 P. M.

Services in Warren Mission chapel, to-morrow as follows: Sunday school 2:30 P. M. Service of song, 7:30 o'clock. Devotional service 8 P. M.

At the Crescent Avenue church, the regular services to-morrow will be: Morning, 10:30. Evening, 7:30. Sunday school, 2:30 P. M. Strangers are welcome at all services. In the evening, the seats will be free. In the morning ushers will provide seats for all as promptly as possible.

Masses at St. Mary's church at 8:30, 9:45 and 10:45 A. M., to-morrow. High mass at 10:45. Vespers in the evening at 8 o'clock.

The services at Bethel chapel, to-morrow, will be in the morning at eleven, and in the evening at eight, with Sunday school at three o'clock in the afternoon.

Church of Our Saviour, Netherwood, the Rev. S. P. Simpson. Services to-morrow: Sunday school, 9:30 A. M. Morning prayer and sermon, 11 A. M. Evening prayer, 4:30 P. M.

Church of the Heavenly Rest, Clinton avenue. Services to-morrow: Morning—Prayer, sermon and Holy Communion at eleven o'clock. Sunday school and Bible class at 3 P. M. Even song at 4 P. M.

Congregational church, West Seventh street, Pastor, Rev. C. L. Goodrich. Morning service at 10:30. Sunday school 2.45 P. M. Y. P. S. C. E. prayer meeting at 4:15 P. M.

Services to-morrow in the First Presbyterian church at 10:30 A. M., and 7:30 P. M. Conducted by the pastor, the Rev. K. P. Ketcham. The services of Sunday, March 30, both morning and evening, will be made the charge of Foreign Mission students from Princeton, in the interest of the young men's foreign mission movement.

The usual Sunday meetings will be held in Reform Hall to-morrow at 9:15 A. M., 4 and 7:45 P. M., to attend which a cordial welcome is extended to all comers. Mr. W. H Sampson will lead the 4 o'clock meeting, and platform addresses will be delivered in the evening.

Sunday school at 2:30 to-morrow, at Warren Mission. Song service at 7:30 and regular Sunday evening meeting at eight o'clock led by Mr H. R. Munger. Christian Endeavor Society meet Tuesday evening at 8 o'clock. Meeting Tuesday, consecration. Everybody invited and will be made welcome.

Services to-morrow in the Trinity Reformed church at 10:30 A. M. and 7:30 P. M. The pastor, the Rev. Cornelius Schenck, will preach. The subject in the evening will be "Thoughtfulness the basis of Penitence" Sabbath school at 2:30 P. M. A cordial welcome to all.

The First Church of Christ in Plainfield. Reform Hall. 10:15 A. M., Social service, conducted by Mr. Boice, 11 A. M. Mr. Cleaver will (D.V.) speak on The Presbyterian Dilemma—Part IV. 12 M. The Lord's Supper. 2:30 P. M. Bible School. Evening service at the residence of Mr. Staats, Duer street. Usual services during week.

The Church of the Holy Cross, the Rev. T. Logan Murphy, rector. Holy communion at 9 A. M. Morning prayer at 11 A. M. Vesper service at 4:30 P. M. Holy Communion on Monday at 10 A. M. Afternoon services on Tuesday, Wednesday, Thursday and Saturday at 4 P. M Friday night service at 7:45 P M., at which service the Rev. Stephen P. Simpson will preach.

Services in the Park Avenue Baptist church to-morrow: Preaching by the pastor, the Rev. Asa Reed Dilts, at 10:30 A. M. Subject: "Be Ye Also Ready." Sunday school at 2:30 P. M. No evening service.

Methodist Episcopal church, Rev. Chas. B. Mitchell, pastor. Sunday school at 2:30 P. M. Epworth League at 6:45 P. M. Morning sermon: "Troubles of Church Membership." Evening sermon: "Iniquity Rewarded."

Grace church, services to-morrow. Early celebration at 7:30 A. M. Morning prayer and sermon at 10:30 A. M. Sunday school at 3 P. M. Even song at 4:30 P. M. Daily service during Lent at 5 P. M., except Wednesday and Friday, when the Litany is said at 12 M. On Tuesday, being the Feast of the Annunciation of the B. V. M., there will be a celebration at 10 A. M. On Thursday afternoon the Rev. A. R. Taylor will preach.

Messrs Geo. H. Fountain and Amos Andrews will be the speakers at Reform Hall on Sunday evening.

W. C. T. U. Meetings—Saturday evenings at 7:30. Sunday mornings consecration service at 9:15. Sunday afternoons at 4. Tuesday afternoons at 3. At their rooms, 73 W. Front st.

NEWS OF THE DAY.

The striking colliers of England are greatly elated over the successful issue of the strike. Work is being resumed at all the mines.

A movement is on foot to impeach the present Mayor of St. Louis, E. A. Noonan, the occasion for which is the veto of the 90-cent gas bill.

Governor Goodell of New Hampshire passed a comfortable night. He is weak, but his nervous system shows more strength than previously during his illness.

Judge Dunbar of Boston, Mass., sentenced George F. Krewolf to the State Reformatory for an indefinite term for embezzling $2,177 from Charles W. Thomas, theatrical manager.

Judge O'Brien of New York city has handed down a decision granting leave to the Sugar Trust to pay a dividend on depositing a sum sufficient to cover the claim of the North River Sugar Refining Company.

The death is announced of Mme. Pommery of champagne fame at Rheims. She leaves a fortune estimated at over $4,000,000, and bequeaths Millet's "The Gleaners," the rival of "The Angelus," to the Museum of the Louvre.

Counsel on both sides in the case of ex-President Classen of the Sixth National Bank of New York city agreed to let the case rest on the evidence introduced and the accused was held for the action of the U. S. Grand Jury.

The Yale crew has accepted the challenge of the Atalanta crew of New York to row a race at New Haven, and sent a communication to the University of Pennsylvania crew declining to meet that crew this year.

John A. Cross of Providence, R. I., has recovered judgment in the Common Pleas against Brown, Steese & Clarke of Boston, on two notes of $20,000 each, dated April 9 and May 7, 1889. The total amount covered by the verdict was $41,534.

THE FINEST

Imported English Tricycle

In this country

FOR SALE.

Address THE PRESS Office. 3-10-tf

RIDING LESSONS.

Ladies and Children. Experienced Lady Teacher. References and terms, address BOX 314, WESTFIELD, N. J. 3 15-w

BRICK! BRICK!

100,000 BRICK FOR SALE.

Parties in need of brick would do well to call at A. L. Jimerson's Yard, at Netherwood, before purchasing elsewhere, as he has best quality, and is closing out the stock on hand. 3-19-1w

A Great Bargain in the Following Canned Fruits and Vegetables!

	Canned	Doz
California Cherries,	25c	$2.50
" Plums,	25c	2.50
" Apricots,	25c	2.50
Franklin Brand Corn,	10c	1.15
Standard Jersey Packed Tomatoes,	10c	1.10
Stringless Beans, extra choice,	15c	1.50

Estelle, Taylor & Neuman, 79 Broadway, cor. Fifth St. 2-24-

ROYAL

BAKING POWDER

Absolutely Pure.

This powder never varies. A marvel of purity, strength and wholesomeness. More economical than the ordinary kinds, and cannot be sold in competition with the multitude of low test, short weight alum or phosphate powders. Sold only in cans. ROYAL BAKING POWDER Co., 106 Wall St., N. Y. 6-20-y

OUR MOTTO:—LOWEST PRICES CONSISTENT WITH GOOD QUALITY AND HONEST QUANTITY.
Creamery Butter and Coffee, Specialtie
Philadelphia Sugar-Cured Hams, 15c.
Ferris Boneless Bacon, 16c.
Large variety of Canned Goods and Drie Fruits.
Please call and examine goods and prices
P. M. DEMAREST, 25 PARK AVENUE. 6-6-tf

M. H. A.

MUSIC HALL,

MONDAY, MARCH 24.

The great Lyceum Theatre success, under the direction of DANIEL FROHMAN, Manager Lyceum Theatre, N. Y., entitled

"SWEET LAVENDER,"

From the pen of A. W. PINERO. The grandest triumph in comedy the stage has known for years. 720 1e for ances at Terry's Theatre, London; one year at the Lyceum Theatre, New York; the one conspicuous hit in Chicago, Boston, Philadelphia, Washington, Baltimore.
PRICES—35c., 50c., 75c, and $1.00.
Seats on sale Wednesday. 3-18 td

M. H. A.

Music Hall.

Thursday Evening, March 27, 1890.

Those admirable artists,

BARRY and FAY,

The exponents of all Irish comedy characters in their latest and greatest success—

McKENNA'S FLIRTATION

Supported by the strongest company travelling; with pretty girls, new and catchy music, funny comedians, and new and specially prepared scenery.
Yours Forever—"MARY ELLEN RYAN."
Seats on sale. 3-22-5

VALUABLE

DWELLING

Property for Sale.

The substantial house, No. 63 EAST FRONT ST., (9 rooms, with closets,) built and formerly occupied by Henry G. Latimer, is now for sale. Apply to
W. C. BUTLER, No. 1 EAST FRONT ST. 2-22-s-tf

FOR SALE,

The fine residence and grounds, No. 63 Grove street. The lot is 100 feet front by 250 feet deep. House has 14 rooms and contains all improvements; carriage house and stable on the lot; all in perfect order; terms easy; can be seen at any time. Inquire of the owner on the premises, or of E. A. CARTEY, 51 Liberty street, New York. 3-8-3w

Valuable Building Lots for Sale,

On Grove street and Craig place, North Plainfield. This plot is one of the most desirable in the Borough, and is offered for sale at a reasonable price and on easy terms. Will be sold in quantities to suit. Apply to Owner, at 25 Craig place. 3-14-tf

LEGAL NOTICE.

The annual meeting of the Stockholders of the Plainfield Gaslight Company, to elect Directors for the ensuing year, will be held in the office of the Company, corner of Fourth and Washington streets, on TUESDAY AFTERNOON, APRIL 1, 1890. The polls will be open from three to four o'clock. P. BRUNSON, Secretary. 3-19-10

Assignee's Notice of Sale of Land.

Notice is hereby given that the Assignee's sale of the three houses and lots, situate on the Easterly corner of Grove street and Green Brook road, North Plainfield, New Jersey, (which premises were assigned to the subscriber by Louis A. Rheaume for the equal benefit of his credit rs,) heretofore advertised to take place at the Easterly corner of Grove street and Green Brook road, North Plainfield, New Jersey, on Wednesday, March 19, instant, at two P. M., stands adjourned to MONDAY, MARCH 24, instant, at two o'clock P. M., at the same place.
WILLIAM J. BUTTFIELD, Assignee. 3-19-4

TRY

B. T. Barnes'

Flaxseed & Lemon

COUGH DROPS.

Opposite the Post Office. 12-13-tf

ISAAC BROKAW & SON,

Real Estate and Fire Insurance.

OFFICE—30 DUER STREET, NORTH PLAINFIELD, N. J. 2-4-tf

TRY OUR

Q'JEEN and NEW ENGLAND BREAD.

HENRY LIEFKE

NO. 27 WEST FRONT STREET. 8-21

JAMES HARDY,

THE CONTRACTOR,

No. 30 Somerset street.

THE WATCH-SPRING CORSET,

With sliding and detachable watch-springs; superior to Whalebone, Horn, Reed, Cord, or any compound of Mexican Grass. Price $1.25.

The C-B a la Spirite Corset, in two qualities. Style 284—Made of heavy Alexandria Cloth, in White, Drab and Ecru. Price $1.35. Style 282—Made of imported heavy Contil, in White and Ecru. Price $1.75. We guarantee every pair perfect, and to fit, and money refunded if not found satisfactory.

The H. and S. Corsets we have in 50 and 75 cent qualities. They are perfect in fit, of excellent wearing qualities—in fact, they are the best Corsets ever offered for the prices.

LEDERER'S, 9 West Front Street. 4-2-7

Professional Cards.

MEDICATED Sulphur and Vapor Baths, followed by a thorough rubbing with alcohol. For men only. Hours 8 to 11 a. m.; 1 to 8 p. m. H. HOSKINS, 26 W. 2d street, Plainfield, N. J. Refers to Drs. Probasco, Endicott, Fritts, Tomlinson, Geo. W. Rockfellow and T. S. Armstrong. 8-27-1f

DR. M. S. SIMPSON.
OFFICE AND RESIDENCE—80 W. FIFTH ST., CORNER OF LIBERTY.
OFFICE HOURS—Until 10 A. M., 1 to 3 P. M., after 6 P. M. 8-26-1y

DR. R. R. VOORHEES, Veterinarian,
No. 29 NORTH AVE., (NEARLY OPP. DEPOT.)
RESIDENCE—104 West Front street. 4-27-tf

JACKSON & CODINGTON, Counsellors-at-Law
Masters in Chancery, Notaries Public, Commissioners of Deeds; Special Master etc. Corner Park avenue and Second street. my19tf

WM. K. McCLURE, Counsellor-at-Law.
Master in Chancery. Notary Public. Commissioner of Deeds.
Offices, North Avenue, Opposite Depot. my9

CLARK & REED, Counsellors at Law,
FIRST NATIONAL BANK BUILDING.

HARRY C. RUNYON, Typewriter and Stenographer.
COLLECTION AGENT.
With Clark & Reed. 3-21-y

ALLEN, THE STATIONER,
Has added to his stock a fresh line of Cards, Calendars and Toys for the New Year.
23 EAST FRONT ST.

ARNOLD, The Grocer,
Cor. Somerset and Chatham Streets,
North Plainfield, N. J. 9m

J. O. POPE & CO
INSURANCE AGENTS
No. 6 E. FRONT STREET. my19y

ABEL S. TITSWORTH,
LIFE INSURANCE AGENT
Life Insurance effected in any reliable Company.
28 North Ave., Plainfield, N. J., near Depot 7-16-

Marketing.

J. W. VANSICKLE,
DEALER IN ALL KINDS OF
Fresh and Salt Meats, Oysters, Clams,
etc. Game in season. No. 19 North avenue, Plainfield, N. J. Telephone No. 102. Orders called for and promptly delivered. All bills payable to me. my7 1

A Typewriter possessing Valuable Improvements over the best of other machines. Uses no ribbon, the type prints directly on the paper, clean and handsome. Every letter in Perfect Alignment, neither too high nor too low.

The machine is light, simple and durable, and receives the unqualified praise of the intelligent operator.

PRICE—$100. Don't fail to see THE YOST. W. A. CODDINGTON, Agent, PLAINFIELD, N. J.

Shorthand and Typewriting.
LANSLEY BUSINESS COLLEGE.
ELIZABETH, N. J.
Best school to learn Stenography in the State. Positions furnished to graduates. YOST Typewriters in use. Circulars sent free. 2-10-tf

TAKE ONE.

Everybody ought to have one.
Nobody should be without one.
Children can educate themselves with one.
You can have one.
Call and ask for one.
Leave your orders and you'll soon get one.
On a cash basis is the way to do it.
Pay cash and get the benefit.
Everybody's doing it.
Don't get left.
It's worth the trouble.
All you have to do is—walk to the Up-Town GROCER and buy your Groceries.

J. F. MacDONALD,
46 & 48 E. Front Street. 1 13-tf

PECK'S CORNER

WHO TRADES WITH PECK?

WELL,

MOST EVERYBODY.

KLINE & STAATS,

DEALERS IN
Coal, Wood, Hay, Feed, Straw and Grain.
TELEPHONE CALL, 56.
Yards—Corner of Front St. & Grant Ave.
BRANCH OFFICE—North Ave., opposite Station.
The BEST GRADES OF EVERYTHING at the MOST LIBERAL PRICES. 6-6-1

Educational.

RODMAN SEMINARY,

For Young Ladies and Children, will re-open Wednesday, Sept. 18. A department will be opened for young children, the method of instruction being based upon the Kindergarten system. French and German taught by the Berlitz method. For further particulars, address
MRS. R. C. DINGEE,
26 E. 6th Street, PRINCIPAL. 9-26-1

MISS FAWCETT'S
Kindergarten & School,
48 CRAIG PLACE, near Grove St.
In each department elementary branches carefully and thoroughly taught, and every care taken to make early school life attractive. Circulars on application. 1-31-3m

Miss C. S. HELLWIG,
A graduate of the Moscow Gymnasia, and possessor of a Golden Medal presented by the Russian Empress to the best scholar, wishes pupils in the German and French Languages, and also Art Painting. Apply for particulars to Miss C. S. HELLWIG, 258 East Front street. 9-17-1

Coal and Lumber.

A. D. COOK & BRO.,
Lumber and Coal Merchants.
CORNER PARK AVENUE AND RAILROAD,
PLAINFIELD.
All Lumber and Coal UNDER COVER. my19tf
ALFRED D. COOK. ROBERT R. COOK

Miscellaneous.

RICHARD DAY,
Livery Stables.
54 West Fourth Street. Carriages to meet all trains. All kinds of Turn-outs day or night. Family riding a specialty. Telephone Call 128. Leave orders at A. Titsworth's, No. 26 North Ave my19

Carpenters and Builders.

JOHN T. ODAM,
Plain and Ornamental
SLATE ROOFER and REPAIRER.
Residence, corner Fourth and Sycamore Sts. Yard, near Freight House. P. O. Box 709, Plainfield, N. J.
New work warranted for one year. Slating over Shingles. Also, Felt and Gravel Roofing. 6-19-7

R. V. BAUMN,
Carpenter and Builder.
Residence Clinton avenue, near depot, Bonnie. P. O. Box, 1228. Jobbing attended to. Estimates given cheerfully on all kinds of work. 9-16-tf

PEARSON & GAYLE,
Carpenters and Builders.
RESIDENCE—W. J. Pearson, No. 15 Vine St.
H. E. Gayle, No. 70 E. 2d St.
ALL WORK PROMPTLY ATTENDED TO. 9-13-1

C. E. JOHNSON,
CARPENTER and BUILDER.
Office No. 27 Central avenue, PLAINFIELD.
Residence, 25 East Second street.
JOBBING A SPECIALTY. my19tf

Undertakers.

A. M. BUNYON & SON,
Undertakers and Embalmers.
39 Park Avenue. Telephone Call No. 40. Residence, 49 Madison Ave. Telephone Call No. 91.
Office of Hillside Cemetery
A. M. Bunyon. Elmer E. Bunyon. my9

M. E. TERRILL & CO.,
Funeral Directors.
(Successors to Ford & Stiles.) No. 20 East Front street, where may be found a full assortment of Coffins, Caskets, and everything required for funeral arrangements. Embalming a specialty, and satisfaction guaranteed in all cases. Calls will receive immediate attention day or night.
TELEPHONE, No. 44.
M. E. TERRILL—Practical Embalmer, and assistant to the late firm of Ford & Stiles.
8-8-tf Geo. W. COLE.

P. CASEY & SON,
Undertakers.
OFFICE—No. 16 W. Front Street
Residence, No. 26 Third street, corner New, Plainfield, N. J. Everything pertaining to the business always on hand, and lower than any other firm in the State. All calls promptly answered day or night. 4-26-1

PEERLESS DYES Are the Best, Boldest Dyestuffs.

MYSTERIOUS TRAGEDY.

A Young and Handsome Girl Shot by Her Lover.

LEMONTON, Pa., March 22.—A sad case of shooting occurred here at 11 p. m. which resulted in the almost instant death of Miss Bertie Hiskey, a handsome girl, aged 16 years.

Webster Campbell, of Weissport, Pa. was paying his attentions to Miss Hiskey. He says that after the other members of the family had retired he removed a revolver from his pocket and placed it on the bureau. The weapon fell to the floor and was accidentally discharged. The ball entered Miss Hiskey's brain and she fell to the floor and soon afterwards expired.

The Coroner's jury rendered a verdict that Miss Hiskey came to her death by a pistol shot wound at the hands of Webster Campbell. Two chambers of the revolver were found empty, and it is alleged that, instead of accident, Miss Hiskey was shot by her lover. Campbell was arrested and lodged in Mauch Chunk jail at noon.

NO HELP NEEDED.

Wilkesbarre Desires No Outside Aid for the Distressed Miners.

WILKESBARRE, Pa., March 22.—Mayor C. B. Sutton, of this city, is in receipt of innumerable letters from the cities of this State, New York, New Jersey, and other States asking if any help is needed in relieving the distress of the mining population.

Some of the most generous offers of assistance have been received, but to all he answers that no such help is needed. Wilkesbarre is an exceptionally rich city, and her people are very generous in all such cases, so she is abundantly able to care for her own poor.

The Mayor is not pleased that any idea to the contrary should get abroad, but highly appreciates the benevolent spirit which prompts the kind offers.

Two Girls Missing.

SHAMOKIN, Pa., March 22.—Miss Laura Hague and Miss Rebecca McKelvey are missing from their homes. The girls are each 19 and both are pretty. Elopement is the word used in speaking of the fair runaways, and Miss McKelvey's sister says she believes "Dr." Smith and a man named Harvey are with the missing ones. For the past two weeks the girls were constant attendants at the Methodist Church, where a revival was in progress. Both young women were at the altar at the conclusion of each night's service.

The Proposed Leather Trust.

NEWARK, N. J., March 22.—A meeting of the large leather manufacturers of this city was held to settle upon the price which the English syndicate should pay for the industry. There were sessions for several hours with Mr. Bostwick, the agent of the syndicate, and it is stated on semi-official authority that the price agreed upon was about $3,000,000—a decrease of about $2,000,000 from the original price. It is said that Mr. Bostwick cabled to the syndicate to send men over to verify the statements presented by the manufacturers.

Business Failures for the Week.

NEW YORK, March 22.—The business failures occurring throughout the country during the last seven days, as reported to R. G. Dun & Co. by telegraph, number for the United States 215, and for Canada 40, or a total of 255, as compared with a total of 260 last week, and 252 the week previous to the last. For the corresponding week of last year the figures were 249, representing 220 failures in the United States and 29 in Canada.

Hotel Destroyed by Fire.

POINT PLEASANT, N. J., March 22.—A fire broke out early in the morning at Tree Lawn Hotel, this place. It completely destroyed the building with its entire contents. There were no guests in the hotel at the time, but the occupants, Landlord Russell Hulick, his wife and daughter, Nellie, barely escaped with their lives, and saved nothing but their night apparel.

Maggie Hourigan's Murderer.

SARATOGA SPRINGS, N. Y., March 22.—Deputy Sheriff Tefft of Greenwich arrested Lawton Wilbur on suspicion of the murder of Maggie Hourigan at that place. He was identified by Mr. and Mrs. Scully as the man who called at their house. Further developments are expected shortly.

Sam Tait Arrested.

TRENTON, N. J., March 22.—Sam Tait, a notorious criminal of Philadelphia, who figured conspicuously in the Sharpless murder case, was given a hearing in this city before a United States Commissioner on the charge of passing counterfeit money. He was held for the grand jury.

No Change in the Laity Representation.

CARLISLE, Pa., March 22.—The Central Pennsylvania M. E. Conference considered the question of increasing the laity representation at the General Conference and, after a lengthy discussion of the subject, voted against the proposed change. The vote stood 41 for the change and 144 against.

The Indianapolis Club Sale Confirmed.

NEW YORK, March 22.—After the meeting of the National League magnates at the Fifth Avenue Hotel last night had adjourned Presidents Brush and Day admitted that Indianapolis had practically been bought off by the league, though the details of the arrangement were not completed.

The Flack Trial.

NEW YORK, March 22.—Referee Meeks was put on the stand in the Flack conspiracy divorce case and made most damaging confessions. Women were brought to testify against Mrs. Flack and to prove Sheriff Flack's kindness to his wife.

Father Bruns Will Sue for Slander.

NEW BRUNSWICK, N. J., March 22.—Father Bruns of this city, who resigned from St. John's Catholic Church, announces that he will bring suit against George Deinzer for $10,000 for alleged slander.

The Naval Inquiry.

NEW YORK, March 22.—The McCalla inquiry brought out charges of intoxication against certain of the officers of the Enterprise.

HARD TIMES IN THE CONFEDERACY.

Striking Picture of the Exhausted Condition of the Troops.

In his book, "Rise and Fall of the Confederate Government," Mr. Davis makes the statement that owing to a surplus of cash unused from previous appropriations and on hand in the fall of 1864, no appropriations were deemed necessary to carry the treasury over until the spring of 1865. The matter of lack of supplies was investigated during the winter, and in a secret session of congress at Richmond the following exhibit was made of the condition of Lee's subsistence department: "That there is not meat enough in the Southern Confederacy for the armies in the field. That there is not in Virginia meat and bread enough for the armies within her limits. That the supply of bread for those armies to be obtained from other places depends absolutely upon keeping open the railroad connections of the south.

"That the meat must be obtained from abroad through a seaport. That the transportation is not now adequate, from whatever cause, to meet the necessary demands of the service.

"That the supply of meat to Lee's army is precarious, and if the army fall back from Richmond and Petersburg there is every probability that it will cease altogether."

The hard times in the Confederacy were known to every Union soldier who came in contact with the enemy on the Petersburg lines. There was regular communication between the opposing pickets, and there was an epidemic of desertions from the Confederate ranks, which alone would have encouraged the Union troops to believe that the bottom was dropping out of the Confederacy. The stories which these men told of the state of affairs in Dixie more than confirmed the suspicions that were awakened by their action in deserting their colors. Their stories briefly were that the whole population of the south had given up all hope of success and wanted the end to come soon; that only the leaders who feared for their heads were holding out; that the friends of the soldiers in the field encouraged them to desert, and that all of them would desert as soon as opportunity offered, except property owners; that the property of deserters was confiscated and their families turned adrift; that men who remained in the ranks would not fight any more, and that all of the firing, or nearly all, on the picket line was done under the orders and direction of the officers, and they in some cases handled the guns themselves; that many soldiers when compelled to shoot were careful not to hit the target. They laid great stress upon the fact that the southerners would not fight again. Circumstances might compel them to remain in the ranks, but nothing could induce them to do battle with their old time ardor. The condition of the men who came into the Union camps as deserters attested the truth of all that was told over the lines of the forlorn aspect of things in Lee's camps. A deserter's first act on finding himself in the hands of the enemy was to appeal for food. Occasionally they were too modest to throw themselves boldly upon the mercy of an antagonist, but their famished faces, and their hungry eyes, wandering wistfully to the camp chests and sometimes resting upon a refuse bone, led their captors to offer food the moment they had secured their prisoners. Often these men were barefoot and some of them had worn their trousers legs off half way up to the knees. Such absolute distress among so large a number of men is seldom witnessed. And this was not confined to the men who came in as deserters. Every night Confederates came to the Union camps, wading through swamps and risking their lives where the pickets' bullets flew, in order to get bread and meat which their generous foemen kindly gave out of an abundance.—George L. Kilmer.

Anna Dickinson's Bravery.

It was in one of the coal mining towns, and a crowd of rude, turbulent men had gathered to prevent Miss Dickinson from speaking. As she stepped upon the platform she was greeted with hisses and screams, and as she advanced to the front the tumult increased. She did not shrink nor show one sign of fear; her eyes burned with a new light and her face paled a little, not from fear, but from excitement. With an undaunted air she stood there, with her head thrown back, her eyes blazing, one arm behind her, in the attitude all her admirers knew to be her own characteristic, stood waiting for the tumult to cease. Suddenly one man, more reckless or more inflamed with anger than the rest, drew a pistol from his pocket and fired. The shot cut off a lock of her curly hair, but still she never flinched. The look of contempt deepened on her face, and the firm lips closed more tightly. For a moment there was a dead silence, then a voice cried out:

"Ah! but she's a brave lassie; let's hear what she has to say, boys."

In a second the tide was turned. There was a responsive cheer, that was given with as much heartiness as had characterized the hisses before.

She stood conqueror in this curious and dangerous conflict of wills. One who heard her says that she spoke as though she was inspired, and she carried that audience of men with her.—Boston Herald.

Say Well and Do Well!

A short time before Dean Stanley's death he closed an eloquent sermon with a quaint verse, which greatly impressed his congregation. On being asked about it afterward, he said it was doubtful whether the lines were written by one of the earliest Deans of Westminster, or by one of the early Scotch Reformers.

The dean had come upon it by accident, and feeling that it expressed with singular felicity the true Christian proportion between doctrine and character, between good words and good works, he used it to point and adorn his sermon. Readers of The Companion may be glad to add it to their collections of good words:

Say well is good, but do well is better.
Do well seems spirit, say well the letter.
Say well is godly, and helpeth to please;
But do well lives godly, and gives the world ease.
Say well to silence sometimes is bound,
But do well is free on every ground.
Say well has friends, some here, some there,
But do well is welcome everywhere.
By say well to many God's word cleaves,
But for lack of do well it often leaves.
If say well and do well were bound in one frame,
Then all were done, all were won, and gotten were gain.

—Youth's Companion.

A Quick Witted Boy.

Loss of life was doubtless prevented by the prompt action of a little 9-year-old lad, Norman Smith, at Kingston recently. While playing near the West Shore railway track he discovered a mass of rock which had slid down over the south bound track in Fitch's cut, just after the watchman had passed. Seeing the Hudson River express rounding the curve some distance above, he made frantic efforts to warn the engineer of danger. The train was stopped just in time and was switched on the north track. Other trains were detained for a time. A private car, with P. W. Clement and family on board, was attached to the train. A purse of money was quickly made up for the little fellow.—New York Tribune.

ODDS AND ENDS.

The colony of Victoria, Australia, with 1,110,009 inhabitants, is said to muster 150 religious sects.

There has been little progress in cooking utensils in 2,000 years. Implements like those still in use are to be found in Pompeian ruins.

A cat in Santa Cruz, Cal., has become so expert in climbing up the door and raising the latch to get in that the carrying of a big rat does not now interfere with her performing the feat.

Many take it for granted that because musk is sold in what is called a pod that it is a vegetable. It is instead an animal product, being a substance found in a two or three inch sac in the body of the musk deer of Asia.

At the sale of the Marquis collection, at the Hotel Drouot, Paris, $9,500 was paid for a superbly decorated Louis XVI clock, and a Louis XIV chandelier fetched $4,000. The first five days of the sale realized upward of $100,000.

A fox driven by the hounds in a recent hunt upon the estate of Lord Granville, at Walmer castle, bolted right before Lord Granville's eyes through the hall of the castle and into the drawing room, with the hounds in full cry after him. They ran him down and killed him in front of the mantelpiece.

A curious fact is that of the seventeen clerks in the senate of the new state of Washington a majority (nine) are women, and there is but one who carries "Mrs." before her name. The same rule holds good with the house, a majority of the clerks being ladies.

In the recent sale of old books and manuscripts in New York a letter written by Christopher Columbus sold for $2,000. It consisted of 116 lines, and 84 words, and very easy words at that, were spelled the most convenient way.

The rates of transporting heavy freight, merchandise and the like have changed. Less than a half century ago the railroads of Great Britain made a very careful estimate, and it cost just a penny a ton per mile for carrying coal.

A gentleman at Poona, India, recently received a letter that had been posted at a station twenty miles away two years and four months before, accompanied by the explanation from the postal authorities that the delay was owing to the fact that it "had been posted by the wrong train." Instead of being grateful for the explanation he is mean enough to insinuate that the train the letter got on must have had an uncommonly long run.

The present standing army of Great Britain may be said to date from the reign of King Charles II, although some few of the oldest regiments claim, and with justice, to date back to the previous century. Cromwell's army, which was disbanded at the restoration, was certainly the best, most disciplined, most sober and most highly trained army England ever had.

A sale of a collection of pictures of Nell Gwynne, the famous favorite of Charles II, and of the king himself and many of the court people of the time, recently took place in London. All the pictures were engravings. The total brought by 215 lots was $2,200. Prints of Nell herself, after the pictures of different artists, brought from $30 down to $15 each. Pictures of King Charles brought about the same prices. Those of other women of the court went for from $15 to $25 each.

A fisherman who was desirous of catching a specimen of the stereolepis, a gigantic fish somewhat resembling a black bass and found on the Pacific coast, accomplished his purpose in the summer of 1889 off the island of Santa Catalina, in California. His success encouraged others, so that altogether thirty were captured, ranging in weight from 75 to 300 pounds. The stereolepis is migratory, and only comes in shore during the summer for the purpose of spawning. It ranges from the Farralones down 500 miles below San Diego. Those of 300 pounds in weight are nearly six feet in length, and are taken with a hand line.

London Truth calls attention to the following illustration of the anomalies resulting from the preposterous English rates for "ocean postage." A letter from any part of the United States goes to India for 2½d. From England the postage is 5d. The United States letters are actually transmitted through England. That is to say, a letter may come from San Francisco to New York, thence to Liverpool and thence to India for half the postage of a letter from Liverpool to India.

As one passes along the main traveled road leading to the upper end of the prairie, about a mile distant from Prairie du Chien, he can see a bit of ground inclosed within a pile of rock and debris on the right hand side of the way. If one's curiosity should lead him to investigate this lonesome spot, he would find the ruins of a tomb of a once prominent and influential character in the great northwest, and a leader of the British troops under Col. McKay, who captured the American fort and forces at Prairie du Chien in 1812. The tomb is that of Jean Joseph Roulette. A heavy marble slab, overrun with weeds and underbrush and half obliterated, marks the spot where sleeps the hero of many a hard fought battle.

Chicago's New Opera House.

To strangers the Auditorium building is not only a source of wonder and delight if they are privileged to inspect its interior, but it is a sort of a thorn in their path as well, because if they are not acquainted up in its neighborhood they mistake it for all sorts of other places. One night last week George Irish, who was on the main door, was astonished to see approaching him a procession of country looking chaps who carried lanterns and who attempted to pass right by him. "Tickets!" he said. "Yaas," replied the leader, "we've got tickets;" and he pulled out a railroad ticket a yard long and handed it over. "That's no good here," said Irish, as he passed it back. "It ain't?" exclaimed the countryman. "Isn't this a railroad depot?" He was informed that it was not, and he turned to his followers and remarked that "it beat all." Mr. Irish mused that he did not care who else it beat as long as they didn't beat him. Treasurer Temple, in the box office, has often been approached by gentlemen from the rural district who have asked for tickets to Kenosha and directions to the World's fair site, and not a day passes that some stranger does not call on Manager Adams or his assistants and ask for something, from a marriage certificate to a pass for the dog show.—Chicago Herald.

A Strange Bequest.

Now and then a woman who has property to bequeath puts a strange bequest in her will. Mrs. Mary E. McDonald, of Flushing, affords the latest instance. Her will has been admitted to probate by Surrogate Weller, at Jamaica. She bequeaths $100 to Dr. Louis A. Stimson, with the request that he buy something that will give him pleasure and be a memento of herself. She says she had long thought of presenting him a pet dog and expresses the hope that he will invest the legacy that way.—Brooklyn Eagle.

Best Soap in the market, 5c.

CUT FROM
OZONE SOAP
WRAPPERS
The above Trade-Mark and send to us. We will give:
For 10, a Set of Embossed Cards.
For 25, a Beautiful Panel Picture.
For 27, a Silver Napkin Ring.
For 35, a Silver Sugar Shell.
For 38, a Silver Butter Knife.
For 40, a Large Table Spoon.
For 58, a quarter doz. Silver Spoons.
This Silverware is warranted Sterling Silver finish on WHITE METAL.
FAIRCHILD & SHELTON,
121 to 137 Housatonic Ave.,
BRIDGEPORT, CONN.
2-14-6mo-t t, s s

--No. 8--
PARK AVENUE,
PLAINFIELD, N. J.
STAMPING!
PROMPTLY EXECUTED.
FANCY GOODS,
NOTIONS, ETC.

HOME OIL CO.,
DEALERS IN
Illuminating Oils,
Pratt's Astral, Home Oil, and Electric Oil,
Pratt's Stove Gasoline.
DEPOT—Grant Ave., near 2d St.
P. O. Box, 731.
Clark's Patent Family Oil Can loaned free of charge. 7-12-tf

R. W. RICE & CO.,
The Leading Grocers.
We have made arrangements with th largest and best creamery in New York State, and we will furnish our customers with the very finest grades of CREAMERY BUTTER, at the price you are now paying for a poorer quality.
Just Received—The very best quality of Ceylon, Formosa and Young Hyson Teas, the first of the May pickings. We solicit a trial order.
All Goods Reasonable, Seasonable and First-Class.
Call and see our stock of fruits and vegetables.
R. W. RICE & CO.,
Grocers, corner of Duer and Emily streets.
Telephone 75 b. 1-12tf

Run Down
Conditions, with poor Digestion, Mental Depression, and Low Vitality, indicates the want of a medicinal Tonic, which
Randolph's Beef, Wine and Iron
Will supply. Either for children or grown people, it is an excellent remedy for General Debility. Pint Bottles, 50 cents.
L. W. RANDOLPH,
MANUFACTURING DRUGGIST,
21 W. FRONT STREET,
PLAINFIELD, N. J.
3-4-tf

Ask to See Icarian,
The latest and most useful Invention.
For sale only by
Joseph M. Harper,
No. 75 PARK AVENUE,
3d store South of 4th street,) Plainfield, N. J.
9-5-y

REMOVAL.
Previous to moving into my
New Store--No. 37 Somerset Street,
I offer my entire stock of SHOES at
Greatly Reduced Prices!
C. P. WHEELER,
No. 85 Somerset street.
3-17-tf

LADIES' HAIR DRESSER.
1869. JULES BOUTES, 1888.
No. 7 WEST SECOND STREET.
—Artistic French Hair Cutter,—
Exclusively for
—Ladies and Children.—
N. B.—All kinds of HAIR GOODS on hand or MADE TO ORDER. 8-14-tf

PEERLESS DYES Are the BEST, SOLD BY DRUGGISTS

Music Hall
Furniture Store,
C
OUR
CHAIRS,
DESKS, ETC., ETC.,
AT
34 W. FRONT ST.,
PLAINFIELD, NEW JERSEY.
POWLISON & JONES.
2-20-7

J. P. LAIRE & CO
HAVE THE LARGEST STOCK OF
STOVES & RANGES
For Spring Trade!
IN THE STATE, AND
PRICES LOWEST.
House Furnishings, all Kinds.
823

HAVE YOUR
PRESCRIPTIONS PREPARED
AT
Miller's Pharmacy.
ONLY THE
PUREST DRUGS USED,
WITH
COMPETENT GRADUATES
TO
COMPOUND THEM.
J. G. MILLER,
No. 10 E. Front St., Plainfield, N. J.
12-17-tf

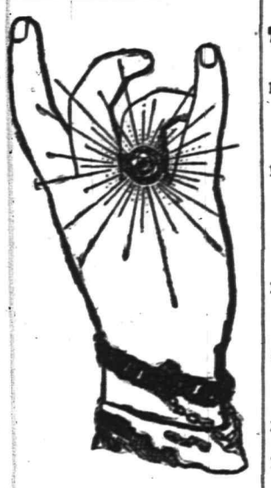

DICKINSON, Jeweler and Optician,
13 PARK AVENUE, has a fine line of CHOICE GOODS, consisting of Gold and Silver Watches, Fancy Clocks, Diamond Rings, Lace Pins, Chains, Charms and Silverware. Sole Agent for Dr. King's Spectacles.
Don't forget the number. 12-14-tf

CHARLES BOCK,
Wine, Lunch and Sample Rooms.
Dealer In
Wines, Liquors and Beers,
Of all kinds and grades,
Nos. 17 & 19 E. SECOND STREET,
PLAINFIELD, N. J. 6-8-y1

Willcox & Gibbs
S. M. CO.
Orders left at
95 E. FRONT STREET,
Will be promptly attended to.
NEEDLES, OIL, &c.
F. A. WEEKS, Agent. 2-23-3m

R. R. FAIRCHILD,
Furniture & Bedding,
21 EAST FRONT STREET.
BABY CARRIAGES!
I now have in stock the largest line of Baby Carriages ever shown in Plainfield; which in style, quality and price I know will suit you. Come and see them before you buy.
4 DOORS BELOW POST OFFICE. 1-11-t

NO CIGARETTES SOLD!
But any kind of a SEGAR you desire can be purchased Wholesale and Retail, at
Dobbins' Segar Store, 37 North avenue,
Opposite R. R. Station.
He manufactures them and knows what they contain. TRY THEM.

P. AGNEY,
KINDLING WOOD.
Yard—Mountain Avenue.
P. O. BOX 307. NORTH PLAINFIELD.
Orders attended to promptly in city and Borough. 3-6-tf

EDWARD C. MULFORD,
45 North Avenue,
Opposite Station.
REAL ESTATE, INSURANCE. 1-2-y

At the Crescent Parlor,
23 North Avenue,
A full line of
CIGARS AND TOBACCO. 11-26-y

Higgins' Stage Line

TO BE RUN ON THE FOLLOWING SCHEDULE—STRICTLY ON TIME:

First trip from Hillside ave. and Broadway—7:40 A. M. to meet 7:58 A. M. train. Route—Hillside ave. and Broadway, Broadway to 9th st.; to Second place; to Crescent ave.; to Park ave.; to Depot.

2d trip	8.15 A. M.	to meet	8.33 A. M.	train.
3d do	9.15	do	9.32	do
4th do	10.00	do	10.37	do
5th do	11 00	do	11.24	do
6th do	11.45	do	12.08 P.M.	do
7th do	1.45 P. M.	do	2.15 & 2.35 P.M.	do
8th do	2.45	do	To the Post Office.	
9th do	3.30	do	meet 3 51 P. M.	train.
10th do	5.00	do	do 5.39	do.
11th do	5.45	do	do 6.07	do.
12th do	6.45	do	do 7.03	do

Stage will also leave Plainfield ave. and 7th st., and Rockview and Mercer aves., North Plainfield, according to the above time table, and make same connections.

Stage will make return trips over above routes, leaving Plainfield depot as follows: 8.07, 8.29, 9.37, 10.10, 11.30 A. M. 2.04, 2.30, 3.45, 4.34, 5.20, 6.20, P. M.

Horses and Carriages kept expressly for ladies' pleasure and calling purposes. Saddle Horses a specialty, for gentlemen and ladies.

Busses after 7 o'clock in the evening, for private parties, at moderate rates.

M. A. HIGGINS, Proprietor.

STABLES on Sycamore st., bet. 5th and 6th. Telephone Call, 18. 7-6-tf

Railroads.

PENNSYLVANIA RAILROAD.

THE STANDARD RAILWAY OF AMERICA
PROTECTED THROUGHOUT BY THE
Interlocking Switch and Block Signal System.

TRAINS FOR THE WEST.

On and after Mch. 2, 1890, trains leave Elizabeth as follows:

9:35 A. M. FAST LINE, with Pullman Vestibule parlor and sleeping cars, dining car from Philadelphia daily for Pittsburg, Columbus, Cleveland, and St. Louis, daily, except Saturday, for Chicago and Toledo.

7:08 P. M. WESTERN EXPRESS with Pullmen Vestibule sleeping cars and dining car daily for Pittsburg, Chicago, Cincinnati, and St. Louis, daily except Saturday, for Cleveland and Toledo.

8:42 P. M. PACIFIC EXPRESS, with Pullman Vestibule sleeping cars, daily for Pittsburg, Chicago, and Toledo, daily except Saturday, for Cleveland.

For Baltimore, Washington and the South—1 00, 6 56, 7 59, 9 05 A. M.; 1 39 and 9 39 P. M. On Sunday at 1 00, 6 59, 9 05 A. M., 9 39 P. M.

For Philadelphia—1 00, 6 56, 7 59, 9 05, 9 35, 11 57, A. M.; 12 55, 1 39, 5 40, 6 37, 7 49, 9 39 P. M. Sundays at 1 00, 6 59, 9 05, 9 35, 10 4 A. M.; 5 40, 7 47 and 9 39 P. M.

FOR ATLANTIC CITY.

2:34 P. M. (Through parlor car and day coach,) week-days. For Cape May, 1:39 P. M., week-days.

For Trenton—1 00, 6 56, 7 10, 7 59, 9 05, 9 35, 11 57 A. M.; 12 55, 1 39, 2 54, 5 40, 6 37, 7 49, 9 39 P. M. Sundays at 1 00, 6 59, 9 05, 9 35, 10 41 A. M.; 5 40, 7 47 and 9 39 P. M.

For Lambertville, Phillipsburg and Belvidere via Trenton—7 59 A. M.; 1 39, 2 54 P. M.

For Flemington—7 59 A. M.; 2 54 P. M.

For Bordentown, Burlington and Camden via Trenton—7 59, 9 35, 11 57 A. M. 1 39, 2 54, 5 40, 7 49 P. M. Sundays at 10 41 A. M. and 5 40 P. M.

A full line of tickets are on sale, and sleeping car accommodations can be secured at the ticket office at Elizabeth.

For further information, see time tables to be had at the ticket offices.

CHARLES E. PUGH, General Manager.
J. R. WOOD, Gen. Pass. Agent.

Central Railroad of New Jersey

Station in New York—Foot of Liberty Street.

Time Table in Effect Feb. 10, 1890.

PLAINFIELD AND NEW YORK.

Leave Plainfield 3.37, 5.29, 6.38, 6.29, 6.59, 7.26, 7.36, 7.58, 8.00, 8.15, 8.31, 8.37, 9.32, 10.37, 11.24, a. m., 12.08, 1.07, 1.46, 2.15, 2.26, 3.13, 3.51, 5.17, 5.54, 6.07, 6.54, 7.08, 8.31, 9.28, 10.12, 11.28, p. m. Sunday—3 37, 5.29, 8.01, 8.37, 11.02, a. m., 12.08, 1.38, 3.30, 5.16, 7.01, 7.48, 8.27, 9.32 p. m.

Leave New York from foot of Liberty Street, 4.00, 6, 7, 7.45, 8.45, 9.00, 10.30, 11.30 a. m., 1, 1.30, 2.30, 3.30, 3.45, 4.00, 4.30, 5.00, 5.15, 5.30, 5.45, 6.00, 6.30, 7.00, 7.30, 8, 8.30, 9 15, 10, 11.30, p. m., 12.15, night. Sunday—5, 7, 8.30, 9.30, a. m., 12.00, m., 1, 1.15, 4.30, 5.30, 6, 7.00, 10.00 p. m., 12.15, night.

PLAINFIELD AND NEWARK.

Leave Plainfield 5.38, 6.29, 6.59, 7.26, 8.00, 8.37, 9.32, 10.37, 11.24, a. m., 12.08, 1.07, 2.15, 2.26, 3.12, 3.51, 5.17, 6.07, 6.54, 7.08, 8.31, 9.28, 11.28, p. m. Sunday—8.01, 8.37, 11.02, a. m., 12.08, 1.38, 3.30, 5.16, 7.01, 7.48, 9.14, 9.32, p. m.

Leave Newark—6.15, 7.10, 7.50, 8.55, 9.13, 10.35, 11.25 a. m., 1.10, 1.35, 2 40, 3.40, 4.02, 4.25, 5.05, 5.35, 5.55, 6.25, 7.15, 7.35, 8.20, 10.10, 11.25 p. m., Sunday—8.30, 9.15, a. m., 12.05, 1.10, 4.10, 5.40, 7.05, 10.20, p. m.

Passengers for Newark change cars at Elizabeth.

PLAINFIELD AND SOMERVILLE.

Leave Plainfield 5.12, 8.07, 9.37, 10.10, 11.30, a.m., 2.04, 2.30, 3.45, 4.34, 5.20, 5.34, 6.20, 6.38, 7.05, 7.34, 8.20, 9.43, 11.13; 12.43 p. m. Sunday 6.12, 8.12, 10.33 a. m., 2.03, 2.30, 5.14, 6.35, 11.14 p. m.

Leave Somerville 6.00, 6.30, 7.05, 7.25, 7.35, 7.45, 9.05, 10.15, 11.40 a. m., 1.20, 1.54, 2.05, 3.25, 4.50, 5.33 8.05, 8.50, 11.05, p. m. Sunday—8.50, 10.35, 11.38 a. m., 1.05, 4.50, 7.15, 8.00, 8.50, p. m.

PLAINFIELD AND EASTON.

Leave Plainfield 5.12, 8.07, 9.37, a. m., 2.04, 4.34, 5.20, 6.38, p. m. Sunday—6.12, 8.12, a. m., 2.03, 6.35, p. m.

Leave Easton 6.05, 8.50, a. m., 12.39, 4.09, 6.49 p. m. Sundays—7.15, 10.22 a. m., 6.40, 7.00 p. m.

PLAINFIELD AND LAKE HOPATCONG.

Leave Plainfield 9.37, a. m., 5.20, p. m.

WESTWARD CONNECTIONS.

LEAVE PLAINFIELD

5.12, a. m.—For Easton, Allentown, Reading, Harrisburg, Mauch Chunk, Williamsport, Tamaqua, Wilkesbarre and Scranton.

8.07 a. m. for Flemington, Easton, Bangor and Mauch Chunk.

9.37 a. m.—For High Bridge Branch, Easton, Allentown, Reading, Harrisburg, Mauch Chunk, Williamsport, Tamaqua, Nanticoke, Upper Lehigh, Wilkesbarre, Scranton, &c.

10.10 a. m. for Flemington.

2.04, p. m.—For Flemington, Easton, Allentown Reading, Harrisburg, Mauch Chunk, &c.

4.34, p. m.—For Easton, Bangor, Mauch Chunk, Tamaqua, Shamokin, Drifton, Wilkesbarre, Scranton, &c.

5.20, p. m.—For Flemington, High Bridge Branch, Schooley's Mountain, Easton, Bethlehem, Allentown, &c.

6.38, p. m.—For Flemington.

6.38, p. m.—For Easton, Allentown, Mauch Chunk, Reading, Harrisburg, &c. 6.12 a. m. Sundays, for Easton. 8.12 a. m. Sundays, for Easton, Allentown, Mauch Chunk, Tamaqua, Shamokin, &c., 2.03 p. m. Sundays, for High Bridge Branch, Easton, Allentown, Mauch Chunk, Tamaqua and Pottsville. 6.35 p. m. Sundays, for Easton, Reading, Harrisburg, &c.

For Atlantic City—At 8.37 a. m., 12.08, 2.15 p. m. Sundays—8.37 a. m.

Long Branch, Ocean Grove, &c.

Leave Plainfield 8.37, 8.00, 10.37, a. m., 12.08 2.15, 3 51, 5.54 p. m. Sundays—(except Ocean Grove) 8.37, a. m. 3.30 p. m.

For Perth Amboy—8.37, 8.38, 8.00, 10.37, a. m. 12.08, 3.51, 5.17, 5.54 p. m. Sunday—8.37 a. m., 3.30 p. m.

For Freehold—8.37, 8.00, 10.37 a. m. 12.08, 3.51, 5.54 p. m.

BOUND BROOK ROUTE.

Leave Plainfield for Philadelphia, 1.17, 5.13,* 8.30, 9.18, 11.30*, a. m., 2.04*, 2.30*, 4.08, 5.34,* 6.38*, 8.20, p. m. Sundays—1.17, 9.18, 10.33, a. m., 2.30*, 4.08, 5.14*, 6.55 p. m.

For Baltimore and Washington at 1.17, 9.18, 11.30* a. m., 2.47, 4.08, 5.34* p. m. Sundays—1.17, 9.18, a. m., 2.47, 4.08, 5.14* p. m.

RETURNING—LEAVE PHILADELPHIA

Ninth and Green streets, 7.20*, 8.30*, 9 45, 11.10 a.m., 12.55, 1.30, 3.16, 5.15, 5.50, 7.20, 8.45, 12.00 p. m. Sundays—9.00 a. m., 12.50, 3.10, 5.15, 6.00 7.20, 12.00 p. m.

From 24th and Chestnut—8.10, 8.15*, 11.38, a. m., 12.50, 3.25, 5.55, 7.25 p. m. Sundays—8.10, 8.38 a. m., 12.50, 3.25, 5.55, 7.25 p. m.

Leave Trenton, Warren and Tucker streets, 1.50, 4.15, 6.50*, 8.00,* 9.00*, 10.20 a. m., 12.00 m., 1.35, 2.14, 4.14, 5.55, 6.41, 8.10, 10.00 p. m. Sundays—1.20, 4.15, 9 50 a. m., 1.45, 4.00, 5.55, 6.42, 8.15 p. m.

Plainfield passenger by trains marked *, change cars at Bound Brook.

J. H. OLHAUSEN, Gen Sup't,
H. P. BALDWIN, Gen'l Pass. Agent

THE PRESS
Alone in Plainfield, has those Elements of Value, Circulation, Character and Public Confidence and Support.

THE DAILY PRESS.

THE PRESS,
Plainfield's Only Daily Newspaper
Read by the People
Who Have Money to Spend With
Those Who Advertise

ESTABLISHED May 10, 1887. PLAINFIELD, N. J., MONDAY, MARCH 24, 1890. PRICE TWO CENTS

J. T. VAIL,
REAL ESTATE,
AND INSURANCE, 49 NORTH AVE.
DEALER IN
BLUE STONE FLAGGING, &c.
2-6-tf

BROWN & HILL,
Shaving and Hair Cutting Parlors,
[FORCE'S HOTEL,] No. 5 North Avenue.
Special attention paid to
Children's Hair Cutting.
2-25-tf

Boots and Shoes,
LOW PRICES.
At G. W. Force's.
FALL AND WINTER GOODS
11 West Front Street,

G. H. VANNEST,
Meat, Fish, Vegetable and Produce
MARKET!
25 SOMERSET STREET.
Orders called for and goods delivered free of charge. 11-14 tf

CARRIAGES
Of every description in stock or built to order.
Coupes, Cabriolets,
Surries, Depot Wagons,
Buggies, Road Wgons,
Physicians' and Ladies' Phætons,
AT
RYERSON'S
Carriage, Harness and Horse Goods
EMPORIUM,
33 Somerset Street.
Open until 8 P. M. 1 4-tf

Fresh Garden Seeds,
Choice Clover and Timothy Seed,
Fertilizers, Othello Ranges.
Plumbing, Tinning, Hardware & House Furnishigs.
A. M. GRIFFEN
13 East Front Street.
TELEPHONE CALL 6.

BOEHM'S
Grand Annual Spring and Summer Opening of Imported and Domestic
MILLINERY !
Will occur on
Wednesday & Thusday, Mch. 26, 27.
Our display of Trimmed and Untrimmed
HATS AND BONNETS.
Ribbons, Feathers, &c. will equal that of any New York Retail House.
A PERFECT GAIDEN OF FLOWERS!
A special drive this week in 4-4 Heavy OIL CLOTH, at 25c.
I. H. BOEHM, 7 West Front St.
6-25-tf

House Numbers
At Collier's, 3 Park Avenue,
WATCHMAKER, JEWELER AND ENGRAVER.
Established, 20 YEARS. N.B.—No Botching
1-14-tf

M. M. DUNHAM,
REAL ESTATE AND INSURANCE,
EAST FRONT STREET.
3-13-y

SEVERAL NEW and ELEGANT
PIANOS
AND
ORGANS
JUST RECEIVED, and for sale
VERY CHEAP!
A. Vanderbeek, 33 Park Ave.
3-20-tf

PEERLESS DYES Are the BEST. SOLD BY DRUGGISTS.

The Greatest Offer of the Season!
UTICA MILLS BLEACHED MUSLIN 11-2 CENTS PER YARD. READ WHAT WE OFFER.
To every purchaser of goods to the amount of $5 00, we will sell 10 yds. of Utica Bleached Muslin at 1½c per yard. Don't miss this opportunity of buying 10 yards of the best Muslin made for 15c.
BARGAINS! Bargains!! Bargains!!! Our store is full of them: 50 doz good white Aprons, 16c each; heavy ll-linen Crash, 6½c yd; full regular balbriggan Hose, 13c pair; 100 doz ladies' Chemise, Drawers and Corset Covers, 25c each; 36in Dress Goods, 15c yd; Window Shades, all complete, spring rollers, 33c; Curtain poles, all complete, 28c; Carpet Sweepers, $1 25; fine Lace Curtains, 3 yds long, $1 25 pair; Ladies' fine Jersey Vests, 25c; best Ammonia, 9c bottle; 4 bottles Vaseline for 25c; Night Lamps, complete, 10c; Brooms, 13c each; Porcelain Tea plates, 5c each; thin cut Tumblers, 6c each; Matting, 12c; Gentlemen's Heavy Undershirts, 37c each; Gentlemen's fine White Muslin Shirts, 47c each; best apron Gingham, 7c yd; Dress Ginghams, 7c yd; Hall Lamps, all complete, $1 69 each; Decorated Dinner Sets, 112 pieces, $9 00 each.
This sale commences MONDAY MORNING and ends SATURDAY. We deliver goods everywhere, free of charge, and send them home in a paper basket that you can keep and use for a waste basket.
VAN EMBURCH & WHITE, 18 W. FRONT ST.

C. K. COMPTON,
Baker, Confectioner and Iced Cream Manufacturer.
Iced Cream in Fancy Form, and Individual Bricks for Teas and Parties.
Plain and Fancy Cake, Charlotte Russe and Macaroons, fresh every day. *MY OWN MAKE*
Try my Home Made Bread; it will please you; hot at 5 P. M.
If you desire FRESH and PURE CANDY, you can make *NO MISTAKE* in buying my goods.
I manufacture LARGELY, and *GUARANTEE THE QUALITY.*
26 WEST FRONT STREET.
11-18-tf

IT IS NOT QUITE TIME
For us to make our Spring blow-out yet; but we are gradually receiving invoices, and in a few days we shall have everything we have bought for Spring and Summer, which will surpass anything ever seen in Plainfield in the BOOT and SHOE LINE.
DOANE & VAN ARSDALE'S,
22 WEST FRONT ST. THE ONE-PRICE BOOT AND SHOE HOUSE.

$10.00
WILL BUY ONE OF
SEBRING'S FINE SPRING OVER SACKS!
A Splendid Assortment!
PARK AVENUE.
12-6-y

Where Did You Get That Umbrella?
At A. C. HORTON'S, 5 W. Front St
He Has Them in all Materials From the Purest Silk Down to the *Everlasting* Wearing Gloria. He Has Them at all Prices From the Cheaper Natural Woods up to Gold and Silver Handles.
A Great Drive in Winter Underwear
AT HORTON'S,
And Don't You Forget It 10-1-tf

33 PARK AVENUE!
Is the place to buy
Wagons, Sleds, Skates, Tops, and Sporting Goods, also Musical Instruments.
BIRDS MOUNTED TO ORDER.
A. M. VANDERBEEK.
12-6-y

BEFORE BUYING ELSEWHERE, CALL AT
THE EMPORIUM,
For FANCY GOODS and NOTIONS. All goods warranted as represented, and money always returned for goods not perfectly satisfactory.
Everything at the Lowest New York Prices!
Call and see for yourselves that we mean business at
SHERMAN & BECKER'S, 73 Park Ave., cor. 4th St.
12-6-y

EVERYTHING FOR THE GARDEN.

Landreth's Garden Seeds. Peter Henderson's Flower Seeds.
Lawn, Grass, Timothy and Clover Seed.
Fertilizers for Lawn and Garden.
Hoes, Rakes, Spades and Forks. Gasoline Stoves.
TELEPHONE 126. PIERSON HARDWARE CO., 42 W. Front St. 12-6-t

GAVETT'S,
15 E. FRONT STREET.
NEW AND LATEST NOVELTIES IN
ARTISTIC LAMPS, FANCY CHINA.
BISCUIT JARS, FIGURES.
VASES, GIFT CUPS, ETC.
10-25-tf

THE FLACK VERDICT

The Conspirators Found Guilty as Charged.

TALK ABOUT THE SENTENCE.

The Jury's Recommendation for Mercy May Keep the Sheriff Out of Prison.

Gov. Hill Non-Committal About Removing Sheriff Flack from Office—A Reporter's Presence in the Jury Room May Secure a New Trial—Politicians Figuring to Obtain the Office.

NEW YORK, March 24.—The conviction of Sheriff James A. Flack, his son Will and Referee Joseph Meeks for conspiring to obtain a fraudulent divorce is the talk of the city.

There is much speculation as to the kind of sentence Judge Barrett would impose when the convicted persons shall be brought before him. Owing to the recommendation of mercy made by the jury it was the universal opinion that the full penalty of twelve months' imprisonment and $500 fine would not be imposed in any one of the cases. Indeed not a few thought that the fine only would be imposed, and the convicted misdemeanants escape imprisonment altogether.

But the latter is not the view taken by some lawyers, and they believe that Judge Barrett must sentence to imprisonment, no matter how brief the term.

There is still the possibility that Judge Barrett may grant the request for a suspension of sentence to afford counsel for the convicts to present points of law, but if he do not granat a "certificate of doubt" he must sentence there and then. Messrs. Fullerton, Russell and Bird have made up their minds to appeal the case. Supposing the Judge should sentence the Sheriff, Will and Meeks to six months' imprisonment, they would have served out their time before the appeal would be decided by the courts alone.

At any rate it is believed that Meeks will get a lighter sentence than the others as he has made some show of a defence.

Prominent lawyers declare the conviction of Sheriff Flack does not operate as a forfeiture of his office. Even though he may be a prisoner on Blackwell's Island, he will still be the sheriff of the county until removed by Governor Hill. The law does not provide who, in the event of the sheriff's incarceration in a penal institution shall administer his oath of office, and the lawyers believe that the duties will devolve upon the under sheriff still holding office, by virtue of his appointment by the sheriff. The latter continues to be his superior officer until he is removed and his successor named by the Governor.

Counsel for the defence may move for a new trial on various grounds, but the motion will certainly be denied. It is possible that the presence of a reporter in the jury room will be offered by the defence as one of the reasons for a new trial. Col. Fellows is seeking to find a means of punishing the reporter.

Governor Hill Non-Committal.

ALBANY, N. Y., March 24.—Gov. Hill refused to give his opinion of the verdict in the Flack case. It is believed here that he will remove Flack at once, but whether the next sheriff will be Ridgeway or Sexton is as yet a matter of speculation. The general feeling in Albany is that the verdict is a just one.

RAGING WATERS.

The Monongahela Reaches the Highest Point and is Doing Damage.

PITTSBURG, Pa., March 24.—Twenty-four feet was the stage of water shown on the marks in the Monongahela and Allegheny rivers this morning, 22 1-2 feet at Davis Island dam and almost at a standstill. This was the highest point reached. Rivermen do not now anticipate a higher stage of water, reports from up-river points indicating that the water will soon begin subsiding.

In this city and Allegheny many cellars and first floors of business houses and residences along the river fronts are more or less flooded, but no serious damage to property or loss of life has been reported. The new grounds of the Players' League Ball Club in Exposition Park are several feet under water and will no doubt be the worse for the flooding. Traffic on the Pittsburg & Western Railroad between Pittsburg and Sharpsburg is temporarily suspended. Pittsburg and Western trains, however, arrive and depart regularly from the Allegheny depot of the West Pennsylvania Railroad.

A Baby Lieutenant.

COLUMBUS, O., March 24.—John Alexander Logan, Jr., grandson of the late Gen. John A. Logan, and son of J. A. Logan, Captain of the Fifth Ohio National Guard, has been commissioned First Lieutenant of the Logan Rifles. As he is only six weeks old he is presumably the youngest officer in the service of his country.

Funeral of Major-General Crook.

CHICAGO, March 24.—Services over the remains of Major-General George Crook were conducted in the Grand Pacific Hotel yesterday by Rev. Drs. McPherson, Locke and Thomas and Professor Swing. Ex-President Hayes and Judge W. Q. Gresham, representing the Loyal Legion, sat at the foot of the casket with General H. T. Devol. After eulogistic addresses were made the remains were escorted to the Baltimore & Ohio Railroad depot by four regiments of the National Guard, the Loyal Legion and the G. A. R. The remains will be taken to Oakland, Md., where the final interment takes place this evening.

SHOT THE HIRED MAN.

The Coroner Reports It as a Case of Justifiable Homicide.

NORWICH, Conn., March 24.—Voluntown, a mill village eleven miles from this place, was the scene of a homicide Saturday night. Ira E. Briggs the 25-year old son of Ira G. Briggs, a well-known manufacturer of that place, was in the furnace room of his father's house when Samuel R. Green, the hired man, entered and, with an oath said: "I have you just where I want you; now I'll cut your throat." As Green reached for his knife young Briggs drew a 32-calibre pistol and sent a bullet into Green's body between the eleventh and twelfth ribs on the left side.

Green still pressed toward Briggs and he fired three more shots, one going into his throat, one grazing his left cheek and one entering his brain through the left eye, killing Green instantly. Green was 36 years old and had worked for Mr. Briggs for a year and a half. The coroner reports it as a case of justifiable homicide. Briggs gave bonds in the sum of $5,000 for trial.

STAND BY THE PASTOR.

Father Early's Congregation Support Him in the Hughes Trouble.

POUGHKEEPSIE, N. Y., March 24.—The congregation of St. Mary's Catholic Church of this city held a meeting last night and adopted resolutions supporting the pastor, Father L. J. Early, in his position in the recent trouble with George Hughes, a parishioner. The latter was so badly injured in his fight with Father Early and three others on Saturday night last, that he has been confined to his bed all week.

Hughes expects to appear before the police court to-morrow against Father Early and the men who assaulted him.

The members of St. Mary's congregation will petition the church to uphold their master in this matter.

THE EIGHT-HOUR DEMAND.

A Clash Expected Between Contractors and Workmen.

BOSTON, March 24.—The plasterers and carpenters of this city and vicinity recently demanded that eight hours shall constitute a day's work on and after April 1 and May 1 respectively.

Both trades expected to secure their demands without trouble, but the Carpenters Builders Association have voted not to grant the eight-hour demand of their workmen. The Association further determined that no member should sign a contract for 1890 that did not contain a strike clause.

The workmen express themselves as determined, and will resort to extreme measure to obtain what they ask.

Three Trainmen Killed.

PORTAGE, N. Y., March 24.—A collision occurred between a passenger and freight train on the Western New York & Pennsylvania road near this station. Fireman Hughes and Brakemen Riley and Olsen were killed and Engineers Warner and Stont badly scalded. A passenger, name unknown, was fatally injured. A Rochester man had both legs cut off. Conductor Godfrey is badly hurt.

A Seaman's Suit for Damages.

NEWPORT, R. I., March 24.—The suit of Robert Carbrey, a seaman, against Lieut-Commander Edwin Longenecker of the Naval Training Station here, for $10,000 damages, was called in the Supreme Court this morning. Carbrey claims that Longenecker caused him to be placed in double irons and confined for hours, after he had been discharged from the service at his own request by order of the Secretary of the Navy.

Arrested for Adulterating Milk.

KINGSTON, N. Y., March 24.—The State milk inspectors have caused the arrest within the past few days of a number of milk men in villages and cities along the Hudson, on the charge of adulterating milk. Fines of $25 were paid in each case. Two such arrests were made at Poughkeepsie yesterday, and three here to-day.

State Prison for Life.

SALEM, Mass., March 24.—Thomas J. Dempsey, aged 28, who in October, 1889, killed his brother-in-law, Clarence H. Willey by shooting, was allowed to plead guilty to murder in the second degree and was sentenced to state prison for life. The killing was the outcome of a refusal by Dempsey, who lived in Willey's house to pay board.

Kemmler Learns His Fate.

AUBURN, N. Y., March 24.—William Kemmler was yesterday officially notified by Warden Durston of the Auburn prison, of the decision rendered in his case at Albany. Kemmler displayed no signs of uneasiness and the only question he asked was when he would be taken away.

Long Distance Telephoning.

WILKESBARRE, Pa., March 22.—The long distance telephone system between this city, New York, Philadelphia and Boston has been opened for business. Conversations were held with persons in the above-named cities. The system worked to perfection.

Police Stop the Fight.

PORTLAND, Ore., March 24.—The police last night stopped the fight between Mike Conley, the "Ithaca Giant," and Frank Glover, formerly of Chicago, after the men had fought two rounds. Glover was considerably punished.

Hancock Found Guilty.

SALT LAKE, Utah, March 24.—John Hancock, on trial for the so called "church murders" 30 years ago at Provo, was found guilty of murder in the second degree for killing Mrs. Jones and her son.

WASHINGTON TOPICS

The World's Fair Bill to be Voted on To-Morrow.

BUSINESS BEFORE THE SENATE.

Mr. Ingalls Opposed to Reconsidering the Blair Bill.

The Sherman Anti-Trust Bill to be Debated—The House to Discuss the Bill to Admit Wyoming to Statehood—General Schenck Dead—Carried Off by Pneumonia After Five Days' Illness.

WASHINGTON, March 23.—The proceedings of the House during the week will be enlivened by the discussion on the Chicago World's Fair bill to-morrow. There will be some opposition to the measure, but the impression among members is that the bill will be passed without substantial change.

Measures concerning the District of Columbia occupied the House to-day. Among the bills that will come up for passage will be one to establish a Columbus memorial park on Rock Creek, near this city. The bill to admit Wyoming to statehood will be discussed but probably not pushed to a vote. Other measures of lesser interest will occupy the House during the rest of the week.

The Senate will dispose of the Sherman Anti-Trust measure some time during the week but the many amendments offered to it may be debated until quite a late day. When it is out of the way the Undervaluations bill will be taken up and passed. There was no opposition to it from the Democrats in the Finance Committee and none is expected in the Senate. There may be some debate over the amendments offered by the Senate Committee but this will not consume much time.

This afternoon the motion of Mr. Ingalls to table the motion of Mr. Blair to reconsider the vote by which the Senate refused to pass the Educational bill to a third reading will come up for action and it will likely be agreed to. In anticipation of this action, Mr. Blair has offered his bill in a new form and very likely he will report it to the Senate favorably again before the end of the week. It will have to take its chances on the calendar, and the probability is that is dead, for this session at least.

GENERAL SCHENCK DEAD.

The Ex-Minister Expired Last Night After an Illness of Five Days.

WASHINGTON, March 24.—Gen. Robert C. Schenck died at his home at 5:45 last evening of pneumonia, after an illness of but five days. General Schenck was in the 81st year of his age, and his career as a soldier, congressman and diplomat was a remarkably busy one.

He was born in Franklin, Ohio, on Oct. 4, 1809. He was first elected to Congress in 1843, and served four terms and until 1851, when he was sent by President Fillmore as Minister to Brazil. When the civil war broke out he promptly offered his services and was one of the first brigadier-generals appointed by President Lincoln, his commission bearing the date of May 17, 1861. He served with distinction as brigadier and division commander until December, 1863, when he resigned to again take his seat in the House of Representatives. General Schenck was re-elected in 1866 and 1868, and during his last four terms in Congress filled a number of important positions in the House and rendered distinguished services as chairman of the Committee on Military Affairs and of the Ways and Means Committee.

In December, 1870, he was appointed Minister to England by President Grant. Resigning his post as Minister in 1876, General Schenck returned to Washington, where he has since resided.

CARD PLAYING IN CHURCH.

The Pastor Charged that There Was Disorder in the Back Pews.

WESTCHESTER, Pa., March 24.—The Rev. John Bolton, rector of the Protestant Episcopal Church of the Holy Trinity, did not preach a sermon yesterday morning. Instead of doing so he made an address at the close of the services, in which he attacked the vestry and said that once, while reading the litany, he had observed a game of cards being played in the pews in the rear of the church.

The difficulty that culminated yesterday started last Tuesday when Rector Bolton, without consulting the vestry, ordered the removal of eight pews from the rear of the church.

Vestryman C. Bradford, Jr. accidentally went in into the church and found the carpenter, under Mr. Bolton's supervision, removing the pews. He spoke to the rector and told him that he was exceeding his authority and had no right to take the pews out, and suggested that work be suspended until an immediate conference of the vestry be held. This Mr. Bolton refused to accede to, and ordered the carpenters to proceed with the work. Mr. Bradford then called the vestry together and a resolution denouncing the pastor's action was unanimously adopted.

The Body Positively Identified.

BOSTON, March 24.—Robert Thompson, an intimate friend of Hiram F. Sawtelle, having informed the police that, shortly before the latter's disappearance, he had, in Thompson's presence, burned a wart from his left hand with a hot needle, leaving a scar, and that he had a peculiar corn on his left foot, the body was exhumed and both scar and corn were found precisely as described by Thompson. This is the most satisfactory identification of the body yet made.

TALMAGE ON ANGELS.

FAMILIAR RENDITION OF SCRIPTURE TEACHING THEREON.

They Are a Separate Class from Glorified Saints—Christians Will Not Be Angels. This World Is Their Field of Battle with Infernal Powers.

BROOKLYN, March 23.—The Academy of Music was filled to overflowing this morning by the Tabernacle congregation, and a large number of strangers anxious to hear the famous preacher. After the opening exercises, which commenced with the singing of the hymn,

Heaven is my fatherland,
Heaven is my home,

Dr. Talmage announced as his text Judges xiii, 19: "And the angel did wondrously." Following is a verbatim report of his sermon:

Fire built on a rock. Manoah and his wife had there kindled the flames for sacrifice in praise of God and in honor of a guest whom they supposed to be a man. But as the flame rose higher and higher their stranger guest stepped into the flame and by one red leap ascended into the skies. Then they knew that he was an Angel of the Lord. "The angel did wondrously."

Two hundred and forty-eight times does the Bible refer to the angels, yet I never heard or read a sermon on Angelology. The whole subject is relegated to the realm mythical, weird, spectral and unknown. Such adjournment is unscriptural and wicked. Of their life, their character, their habits, their actions, their velocities, the Bible gives us full length portraits, and why this prolonged and absolute silence concerning them? Angelology is my theme.

THE SUPERNAL-INFERNAL WAR.

There are two nations of angels, and they are hostile to each other; the nation of good angels and the nation of bad angels. Of the former I chiefly speak today. Their capital, their headquarters, their grand rendezvous, is heaven, but their empire is the universe. They are a distinct race of creatures. No human being can ever join their confraternity. The little child who in the Sabbath school sings, "I want to be an angel," will never have her wish gratified. They are superhuman; but they are of different grades and ranks, not all on the same level, or the same height. They have their superiors and inferiors and equals. I propose no guessing on this subject, but take the Bible for my only authority. Plato, the philosopher, guessed, and divided angels into super-celestial, celestial and sub-celestial. Dionysius, the Areopagite, guessed, and divided them into three classes—the supreme, the middle and the last—and each of these into three other classes, making nine in all.

Philo said that the angels were related to God, as the rays to the sun. Fulgentius said that they were composed of body and spirit. Clement said they were incorporeal. Augustine said that they had been in danger of falling, but now are beyond being tempted. But the only authority on this subject that I respect says they are divided into Cherubim, Seraphim, Thrones, Dominations, Principalities, Powers. Their commander-in-chief is Michael. Daniel called him Michael, St. John called him Michael. These supernal beings are more thoroughly organized than any army that ever marched. They are swifter than any cyclone that ever swept the sea. They are more radiant than any morning that ever came down the sky. They have more to do with your destiny and mine than any being in the universe except God. May the Angel of the New Covenant, who is the Lord Jesus, open our eyes, and touch our tongue, and rouse our soul, while we speak of their deathlessness, their intelligence, their numbers, their strength, their achievements.

Yes, deathless. They had a cradle, but will never have a grave. The Lord remembers when they were born, but no one shall ever see their eye extinguished, or their momentum slow up, or their existence terminate. The oldest of them has not a wrinkle, or a decrepitude, or a hindrance; as young after six thousand years as at the close of their first hour. Christ said of the good in heaven, "Neither can they die any more, for they are equal unto the angels." Yes, deathless are these wonderful creatures of whom I speak. They will see world after world go out, but there shall be no fading of their own brilliance. Yes, after the last world has taken its last flight they will be ready for the widest circuit through immensity, taking a quadrillion of miles in one sweep as easy as a pigeon circles a dovecot. They are never sick. They are never exhausted. They need no sleep, for they are never tired. At God's command they smote with death, in one night, one hundred and eighty-five thousand of Sennacherib's host, but no fatality can smite them. Awake, agile, multipotent, deathless, immortal!

THE ANGELIC INTELLECTS.

A further characteristic of these radiant folk is intelligence. The woman of Tekoah was right when she spoke to King David of the wisdom of an angel. We take in what little we know through eye and ear and nostril and touch; but those beings have no physical encasement and hence they are all senses. A wall five feet thick is not solid to them. Through it they go without disturbing flake of mortar or crystal of sand. Knowledge! It flashes on them. They take it in at all points. They absorb it. They gather it up without any hinderment. No need of literature for them! The letters of their books are stars. The dashes of their books are meteors. The words of their books are constellations. The paragraphs of their books are galaxies. The pictures of their books are sunrises, and sunsets, and midnight auroras, and the Conqueror on the white horse with the moon under his feet, and seas of glass mingled with fire. Their library is an open universe. No need of telescope to see something millions of miles away, for instantly they are there to inspect and explore it. All astronomies, all geologies, all botanies, all philosophies at their feet. What an opportunity for intelligence is theirs! What facilities for knowing everything and knowing it right away!

There is only one thing that puts them to their wit's end, and the Bible says they have to study that. They have been studying it all through the ages, and yet I warrant they have not fully grasped it—the wonders of Redemption. These wonders are so high, so deep, so grand, so stupendous, so magnificent that even the intelligence of angelhood is confounded before it. The apostle says, "Which things the angels desire to look into." That is a subject that excites inquisitiveness on their part. That is a theme that strains the faculties to their utmost. That is higher than they can climb, and deeper than they can dive. They have a desire for something too big for their comprehension. "Which things the angels desire to look into." But that does not discredit their intelligence. No one but God himself can fully understand the wonders of Redemption. If all heaven should study it for fifty eternities they would get no further than the A B C of that inexhaustible subject. But nearly all other realms of knowledge they have ransacked and explored and compassed. No one but God can tell them anything they do not know. They have read to the last word of the last line of the last page of the last volume of investigation. And what delights me most is that all their intelligence is to be at our disposal, and, coming into their presence, they will tell us in five minutes more than we can learn by one hundred years of earthly surmising.

THEY REGARD NOT TIME AND SPACE.

A further characteristic of these immortals is their velocity. This the Bible puts sometimes under the figure of wings, sometimes under the figure of a flowing garment, sometimes under the figure of naked feet. As these superhumans are without bodies these expressions are of course figurative, and mean swiftness. The Bible tells us that Daniel was praying, and Gabriel flew from heaven and touched him before he got up from his knees. How far, then, did the angel Gabriel have to fly in those moments of Daniel's prayer? Heaven is thought to be the center of the universe. Our sun and its planets only the rim of the wheel of worlds. In a moment the angel Gabriel flew from that center to this periphery. Jesus told Peter he could instantly have sixty thousand angels present if he called for them. What foot of antelope or wing of albatross could equal that velocity? Law of gravitation, which grips all things else, has no influence upon angelic momentum. Immensities before them open and shut like a fan. That they are here is no reason why they should not be a quintillion of miles hence the next minute. Our bodies hinder us, but our minds can circle the earth in a minute. Angelic beings are bodiless and have no limitation. God may with his finger point down to some world in trouble on the outmost limits of creation, and instantly an angelic cohort are there to help it. Or some celestial may be standing at the furthermost outpost of immensity, and God may say "Come!" and instantly it is in his bosom. Abraham, Elijah, Hagar, Joshua, Gideon, Manoah, Paul, St. John, could tell of their unhindered locomotion. The red feet of summer lightning are slow compared with their hegiras. This doubles up and compresses infinitudes into infinitesimals. This puts all the astronomical heavens into a space like the balls of a child's rattle. This mingles into one the Here and the There, the Now and the Then, the Beyond and the Yonder.

Another remark I have to make concerning these illustrious immortals is that they are multitudinous. Their census has never been taken, and no one but God knows how many they are, but all the Bible accounts suggest their immense numbers. Companies of them, regiments of them, armies of them, mountain tops haloed by them, skies populous with them. John speaks of angels and other beings round the throne as ten thousand times ten thousand. Now, according to my calculation, ten thousand times ten thousand are one hundred million. But these are only the angels in one place. David counted twenty thousand of them rolling down the sky in chariots. When God came away from the riven rocks of Mount Sinai, the Bible says he had the companionship of ten thousand angels. I think they are in every battle, in every exigency, at every birth, at every pillow, at every hour, at every moment. The earth full of them. The heavens full of them. They outnumber the human race in this world. They outnumber ransomed spirits in glory. When Abraham had his knife uplisted to slay Isaac, it was an angel who arrested the stroke, crying, "Abraham! Abraham!" It was a stairway of angels that Jacob saw while pillowed in the wilderness. We are told an angel led the hosts of Israelites out of Egyptian serfdom. It was an angel that showed Hagar the fountain where she filled the bottle for the lad. It was an angel that took Lot out of doomed Sodom. It was an angel that shut up the mouth of the hungry monsters when Daniel was thrown into the caverns. It was an angel that fed Elijah under the juniper tree. It was an angel that announced to Mary the approaching nativity. They were angels that chanted when Christ was born. It was an angel that strengthened our Saviour in his agony. It was an angel that encouraged Paul in the Mediterranean shipwreck. It was an angel that burst open the prison, gate after gate, until Peter was liberated. It was an angel that stirred the Pool of Siloam where the sick were healed. It was an angel that John saw flying through the midst of heaven, and an angel with foot planted on the sea, and an angel that opened the book, and an angel that sounded the trumpet, and an angel that thrust in the sickle, and an angel that poured out the vials, and an angel standing in the sun. It will be an angel with uplifted hand, swearing that Time shall be no longer. In the great final harvest of the world, the reapers are the angels. Yea, the Lord shall be revealed from heaven with mighty angels. Oh, the numbers and the might and the glory of these supernals! Fleets of them! Squadrons of them! Host beyond host! Rank above rank! Millions on millions! And all on our side if we will have them.

THEY ARE MINISTERING SPIRITS.

This leads me to speak of the offices of these supernals. To defend, to cheer, to rescue, to escort, to give victory to the right, and overthrow the wrong; that is their business. Just as alert today and efficient as when in Bible times they spread wing, or unsheathed sword, or rocked down penitentiaries, or filled the mountains with horses of fire hitched to chariots of fire and driven by reinsmen of fire. They have turned your steps a hundred times, and you knew it not. You were on the way to do some wrong thing, and they changed your course. They brought some thought of Christian parentage, or of loyalty to your own home, and that arrested you. They arranged that some one should meet you at that crisis, and propose something honorable and elevating, or they took from your pocket some ticket to evil amusement, a ticket that you never found. It was an angel of God, and perhaps the very one that guided you to this service, and that now waits to report some holy impression to be this morning made upon your soul, tarrying with one foot upon the doorstep of your immortal spirit, and the other foot lifted for ascent into the skies. By some prayer detain him until he can tell of a repentant and ransomed soul! Or you were some time borne down with trouble, bereavement, persecution, bankruptcy, sickness, and all manner of troubles beating their discords in your heart and life. You gave up; you said: "I cannot stand it any longer. I believe I will take my life. Where is the rail train, or the deep wave, or the precipice that will end this torment of earthly existence?" But suddenly your mind brightened. Courage came surging into your heart like oceanic tides. You said: "God is on my side, and all these adversities he can make turn out for my good." Suddenly you felt a peace, a deep peace, the peace of God that passeth all understanding. What made the change? A sweet, and mighty, and comforting angel of the Lord met you. That was all.

What an incentive to purity and righteousness is this doctrine that we are continually under angelic observation! Eyes ever on you, so that the most secret misdeed is committed in the midst of an audience of immortals. No door so bolted, no darkness so Cimmerian as to hinder that supernal eyesight. Not critical eyesight, not jealous eyesight, not baleful eyesight, but friendly eyesight, sympathetic eyesight, helpful eyesight. Confidential clerk of store, with great responsibility on your shoulder, and no one to applaud your work when you do it well, and sick with the world's ingratitude, think of the angels in the counting room raptured at your fidelity! Mother of household, stitching, mending, cooking, dusting, planning, up half the night or all night with the sick child, day in and day out, year in and year out, worn with the monotony of a life that no one seems to care for, think of the angels in the nursery, angels in all the rooms of your toiling, angels about the sick cradle, and all in sympathy!

FEAR NOT! ANGELS GUARD YOU.

Railroad engineer, with hundreds of lives hanging on your wrist, standing amid the cinders and the smutch, round the sharp curve and by appalling declivity, discharged and disgraced if you make a mistake, but not one word of approval if you take all the trains in safety for ten years, think of the angels by the throttle valve, angels by the roaring furnace of the engine, angels looking from the overhanging crag, angels bracing the racing wheels off the precipice, angels when you mount the thunderbolt of a train and angels when you dismount! Can you not hear them, louder than the jamming of the car coupling, louder than the bell at the crossing, louder than the whistle that sounds like the scream of a flying fiend, the angelic voices saying, "You did it well. You did it well!" If I often speak of engineers it is because I ride so much with them. I always accept their invitation to join them on their locomotive, because I not only get to my destination sooner, but because they are about the grandest men alive.

Men and women of all circumstances, only partly appreciated, or not appreciated at all, never feel lonely again, or unregarded again! Angels all around; angels to approve, angels to help, angels to remember. Yea, while all the good angels are friends of the good, there is one special angel your body guard. This idea, until this present study of angelology, I supposed to be fanciful, but I find it clearly stated in the Bible. When the disciples were praying for Peter's deliverance from prison, and he appeared at the door of the prayer meeting, they could not believe it was Peter. They said: "It is his angel." So these disciples, in special nearness to Christ, evidently believed that every worthy soul has an angel. Jesus said of his followers: "Their angels behold the face of my Father." Elsewhere it is said: "He shall give his angels charge over thee, to keep thee in all thy ways." Angel shielded, angel protected, angel guarded, angel canopied, art thou. No wonder that Charles Wesley hymned these words:

Which of the petty kings of earth
Can boast a guard like ours,
Encircled from our second birth
With all the heavenly powers?

Valerius and Rufinus were put to death for Christ's sake in the year 287, and, after the day when their bodies had been whipped, and pounded into a jelly, in the night in prison, and before the next day when they were to be executed, they both thought they saw angels standing with two glittering crowns saying, "Be of good cheer, valiant soldiers of Jesus Christ! a little more of battle and then these crowns are yours." And I am glad to know that before many of those who have passed through great sufferings in this life, some angel of God has held a blazing coronet of eternal reward.

THE DEAD SHALL RISE WITH THEM.

Yea; we are to have such a guardian angel to take us upward when our work is done. You know we are told an angel conducted Lazarus to Abraham's bosom. That shows that none shall be so poor in dying he cannot afford angelic escort. It would be a long way to go alone, and up paths we have never trod, and amid blazing worlds swinging in unimaginable momentum, out and on through such distances and across such infinitudes of space, we should shudder at the thought of going alone. But the angelic escort will come to your languishing pillow, or the place of your fatal accident, and say: "Hail, immortal one! All is well; God hath sent me to take you home;" and without tremor or slightest sense of peril you will away and upward, further on and further on, until after awhile heaven heaves in sight, and the rumble of chariot wheels, and the roll of mighty harmonies are heard in the distance, and nearer you come, and nearer still, until the brightness is like many mornings suffused into one, and the gates lift and you are inside the amethystine walls, and on the banks of the jasper sea, forever safe, forever free, forever well, forever rested, forever united, forever happy. Mothers, don't think your little children go alone when they quit this world. Out of your arms into angelic arms. Out of sickness into health. Out of the cradle into a Saviour's bosom. Not an instant will the darlings be alone between the two kisses, the last kiss of earth and the first kiss of heaven. "Now, angels, do your work!" cried an expiring Christian.

Yes, a guardian angel for each one of you. Put yourself now in accord with him. When he suggests the right, follow it. When he warns you against the wrong, shun it. Sent forth from God to help you in this great battle against sin and death, accept his deliverance. When tempted to a feeling of loneliness and disheartenment appropriate the promise: "The angel of the Lord encampeth around about them that fear him and delivereth them." Oh, I am so glad that the spaces between here and heaven are thronged with these supernaturals taking tidings home, bringing messages here, rolling back obstacles from our path and giving us defense, for terrific are the forces who dispute our way, and if the nation of the good angels is on our side, the nation of bad angels is on the other side. Paul had it right when he said: "We wrestle not against flesh and blood, but against Principalities, against Powers, against the rulers of the darkness of this world, against spiritual wickedness in high places." In that awful fight may God send us mighty angelic re-enforcement! We want all their wings on our side, all their swords on our side, all their chariots on our side.

THIS WORLD THEIR BATTLE GROUND.

Thank God that those who are for us are mightier than those who are against us! And that thought makes me jubilant as to the final triumph. Belgium, you know, was the battle ground of England and France. Yea, Belgium more than once was the battle ground of opposing nations. It so happens that this world is the Belgium or battle ground between the angelic nations, good and bad. Michael, the commander-in-chief on one side; Lucifer, as Byron calls him, or Mephistopheles, as Goethe calls him, or Satan, as the Bible calls him, the commander-in-chief on the other side. All pure angelhood under the one leadership, and all abandoned angelhood under the other leadership.

Many a skirmish have the two armies had, but the great and decisive battle is yet to be fought. Either from our earthly homes or down from our supernal residences, may we come in on the right side; for on that side are God and heaven and victory. Meanwhile the battle is being set in array, and the forces celestial and demoniacal are confronting each other. Hear the boom of the great cannonade already opened! Cherubim, Seraphim, Thrones, Dominations, Principalities and Powers are beginning to ride down their foes, and until the work is completed, "Sun, stand thou still upon Gibeon, and thou, Moon, in the valley of Ajalon!"

A florist in London, England, has had the happy thought of hanging trails of moss over and around the electric lights in his window. The green and yellow tints of the delicate leaves form a lovely veil for the light, which glimmers through them without being diminished.

KASKINE,
(THE NEW QUININE.)

Stimulates the Digestion
Calms the Nerves,
Clears the Mind
Yet Contains No Arsenic.

A POWERFUL TONIC.
A Specific for Malaria, Rheumatism, Nervous Prostration.

THE MOST SCIENTIFIC AND SUCCESSFUL BLOOD PURIFIER. Superior to quinine.

"After five years suffering from malaria, which nearly destroyed my constitution, having used quinine without permanent benefit I tried Kaskine and got be ter right away. The malarial symptoms all left me, and health, sleep and at length returned. Henry Kuarke, 583 Washington street, New York."

"I had all the symptoms of malarial poisoning; headache rheumatic pains, great nervous depression, loss of sleep, indigestion, &c. The old quinine proving useless I tried "the new quinine" and so n got better. W. Goldburg, Bellefontaine, Ohio."

Kaskine can be taken without any special medical advice. $1 00 per bottle, or six bottles for $5. Sold by druggists or sent by mail on receipt of price.

KASKINE CO., 168 Duane St., New York.
5-2-y-eod

--NO. 8--
PARK AVENUE,
PLAINFIELD, N. J.
STAMPING!
PROMPTLY EXECUTED.
FANCY GOODS,
NOTIONS, ETC.

HOME OIL CO.,
DEALERS IN
Illuminating Oils,
Pratt's Astral, Home Oil, and Electric Oil,
Pratt's Stove Gasoline.
DEPOT—Grant Ave., near 2d St.
P. O. Box, 731.
Clark's Patent Family Oil Can loaned free of charge. 7-12-tf

R. W. RICE & CO.,
The Leading Grocers.
We have made arrangements with th largest and best creamery in New York State, and we will furnish our customers with the very finest grades of CREAMERY BUTTER, at the price you are now paying for a poorer quality.
Just Received—The very best quality of Ceylon, Formosa and Young Hyson Teas, the first of the May pickings. We solicit a trial order.
All Goods Reasonable, Seasonable and First-Class.
Call and see our stock of fruits and vegetables.
R. W. RICE & CO.,
Grocers, corner of Duer and Emily streets.
Telephone 75 b, 1-12tf

Run Down
Conditions, with poor Digestion, Mental Depression, and Low Vitality, indicates the want of a medicinal Tonic, which
Randolph's Beef, Wine and Iron
Will supply. Either for children or grown people, it is an excellent remedy for General Debility. Pint Bottles, 50 cents.
L. W. RANDOLPH,
MANUFACTURING DRUGGIST,
21 W. FRONT STREET,
PLAINFIELD, N. J.
3-4-tf

Large Assortment of
EASTER CARDS
AND BOOKLETS,
Joseph M. Harper,
No. 75 PARK AVENUE,
3d store South of 4th street, Plainfield, N. J.
3-8-7

REMOVAL.
Previous to moving into my
New Store--No. 37 Somerset Street,
I offer my entire stock of SHOES at
Greatly Reduced Prices!
C. P. WHEELER,
No. 35 Somerset street.
3 17-tf

LADIES' HAIR DRESSER.
1869. JULES BOUTES, 1889.
No. 7 West Second Street.
—Artistic French Hair Cutter,—
Exclusively for
—Ladies and Children.—
N. B.—All kinds of HAIR GOODS on hand or MADE TO ORDER. 8-14-tf

PEERLESS DYES Are the BEST, Sold by Druggists.

Music Hall
Furniture Store,
C
OUR
CHAIRS,
DESKS, ETC., ETC.,
AT
34 W. FRONT ST.,
PLAINFIELD, NEW JERSEY.
POWLISON & JONES.
2-20-y

J. P. LAIRE & CO
HAVE THE LARGEST STOCK OF
STOVES & RANGES
For Spring Trade!
IN THE STATE, AND
PRICES LOWEST.
House Furnishings, all Kinds.
823

HAVE YOUR
PRESCRIPTIONS PREPARED
AT
Miller's Pharmacy.
ONLY THE
PUREST DRUGS USED,
WITH
COMPETENT GRADUATES
TO
COMPOUND THEM.
J. G. MILLER,
No. 10 E. Front St., Plainfield, N. J.
12-17-tf

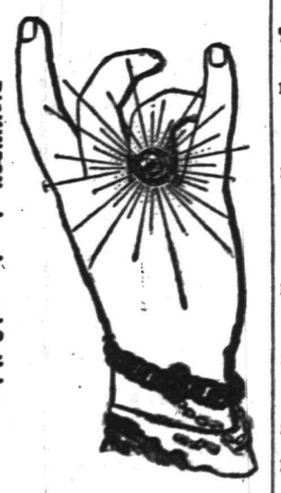

DICKINSON, Jeweler and Optician,
13 PARK AVENUE, has a fine line of CHOICE GOODS, consisting of Gold and Silver Watches, Fancy Clocks, Diamond Rings, Lace Pins, Chains, Charms and Silverware. Sole Agent for Dr. King's Spectacles.
☞ Don't forget the number. 13-14-tf

CHARLES BOCK,
Wine, Lunch and Sample Rooms.
Dealer In
Wines, Liquors and Beers,
Of all kinds and grades,
Nos. 37 & 39 E. SECOND STREET,
PLAINFIELD, N. J. 6-8-yr

Willcox & Gibbs
S. M. CO.
Orders left at
95 E. FRONT STREET,
Will be promptly attended to.
NEEDLES, OIL, &c.
F. A. WEEKS, Agent. 2-22-3m

R. R. FAIRCHILD,
Furniture & Bedding,
21 EAST FRONT STREET.
BABY CARRIAGES!
I now have in stock the largest line of Baby Carriages ever shown in Plainfield; which in style, quality and price I know will suit you. Come and see them before you buy.
6 DOORS BELOW POST OFFICE. 1-11-t

NO CIGARETTES SOLD!
But any kind of a SEGAR you desire can be purchased Wholesale and Retail, at
Dobbins' Segar Store, 37 North avenue,
Opposite R. R. Station.
He manufactures them and knows what they contain. ☞TRY THEM.

P. AGNEY,
KINDLING WOOD.
Yard—Mountain Avenue.
P. O. Box 307. North Plainfield.
Orders attended to promptly in city and Borough. 2 6-tf

EDWARD C. MULFORD,
45 North Avenue,
Opposite Station.
REAL ESTATE, INSURANCE. 1-2-y

At the Crescent Parlor,
23 North Avenue,
A full line of
CIGARS AND TOBACCO. 11-26-y

Higgins' Stage Line
TO BE RUN ON THE FOLLOWING SCHEDULE—STRICTLY ON TIME:

First trip from Hillside ave. and Broadway—7:40 A. M. to meet 7:58 A. M. train. Route—Hillside ave. and Broadway, Broadway to 9th st.; to Second place; to Crescent ave.; to Park ave.; to Depot.

2d trip	8.15 A. M.	to meet	8.33 A. M.	train.
3d do	9.15	do	9.32	do
4th do	10.00	do	10.37	do
5th do	11 00	do	11.24	do
6th do	11.45	do	12.08 P.M.	do
7th do	1.45 P. M.	do	2.15 & 2.26 P.M.	do
8th do	2.45	do	To the Post Office.	
9th do	3.30	do	meet 3 51 P. M.	train.
10th do	5 00	do	do 5.39	do.
11th do	5.45	do	do 6.07	do
12th do	6.45	do	do 7.03	do

Stage will also leave Plainfield ave. and 7th st., and Rockview and Mercer aves., North Plainfield, according to the above time table, and make same connections.

Stage will make return trips over above routes, leaving Plainfield depot as follows: 8.07, 8.29, 9.37, 10.10 11.30 A. M. 2.04, 2.30, 3.45 4.34, 5.30, 6.20, P. M.

Horses and Carriages kept expressly for ladies' pleasure and calling purposes. Saddle Horses a specialty, for gentlemen and ladies.

Busses after 7 o'clock in the evening, for private parties, at moderate rates.

M. A. HIGGINS, Proprietor.
STABLES on Sycamore st., bet. 5th and 6th.
Telephone Call, 18. 7-8-tf

Railroads.

PENNSYLVANIA RAILROAD.
THE STANDARD RAILWAY OF AMERICA
PROTECTED THROUGHOUT BY THE
Interlocking Switch and Block Signal System.

TRAINS FOR THE WEST.

On and after Mch. 2, 1890, trains leave Elizabeth as follows:

9:35 A. M. FAST LINE, with Pullman Vestibule parlor and sleeping cars, dining car from Philadelphia daily for Pittsburg, Columbus, Cleveland and St. Louis, daily, except Saturday, for Chicago and Toledo.

7:08 P. M. WESTERN EXPRESS with Pullman Vestibule sleeping cars and dining car daily for Pittsburg, Chicago, Cincinnati, and St. Louis, daily except Saturday, for Cleveland and Toledo.

8:42 P. M. PACIFIC EXPRESS, with Pullman Vestibule sleeping cars, daily for Pittsburg, Chicago, and Toledo, daily except Saturday, for Cleveland.

For Baltimore, Washington and the South—1 00, 6 56, 7 59, 9 05 A. M.; 1 39 and 9 19 P. M. On Sunday at 1 00, 6 59, 9 05 A. M., 9:19 P. M.

For Philadelphia—1 00, 6 56, 7 59, 9 05, 9 35, 11 57, A. M.; 12 55, 1 39, 3 40, 6 37, 7 49, 9 39 P. M. Sunday, at 1 00, 6 59, 9 05, 9 35, 10 4 A. M.; 5 40, 7 47 and 9 39 P. M.

FOR ATLANTIC CITY.

2:34 P. M. (Through parlor car and day coach,) week-days. For Cape May, 1:39 P. M., week-days.

For Trenton—1 00, 6 56, 7 10, 7 59, 9 05, 9 35, 11 57 A. M.; 12 55, 1 39, 2 54, 5 40, 6 37, 7 49, 9 39 P. M. Sundays at 1 00, 6 59, 9 05, 9 35, 10 41 A. M.; 5 40, 7 47 and 9 39 P. M.

For Lambertville, Phillipsburg and Belvidere via Trenton—7 59 A. M.; 1 39, 2 54 P. M.

For Flemington—7 59 A. M.; 2 54 P. M.

For Bordentown, Burlington and Camden via Trenton—7 59, 9 35, 11 57 A. M. 1 39, 2 54, 5 40, 7 49 P. M. Sundays at 10 41 A. M. and 5 40 P. M.

A full line of tickets are on sale, and sleeping car accommodations can be secured at the ticket office at Elizabeth.

For further information, see time tables to be had at the ticket offices.

CHARLES E. PUGH, General Manager.
J. R. WOOD, Gen. Pass. Agent.

Central Railroad of New Jersey
Station in New York—Foot of Liberty Street.

Time Table in Effect Feb. 10, 1890.

PLAINFIELD AND NEW YORK.

Leave Plainfield 3.37, 5.29, 6.58, 6.59, 8.00, 7.26, 7.30, 7.53, 8.00, 8.15, 8.31, 9.37, 9.52, 10.37, 11.24, a. m., 12.08, 1.07, 1 46, 2.15, 2.26, 3.12, 3.51, 5.17, 5.54, 6.07, 6.54, 7.08, 8.31, 9.26, 10.12, 11.26, p. m. Sunday—3 37, 5.19, 8.01, 8.57, 11.02, a. m., 12.08, 1.26, 3.30, 5.16, 7.01, 7.48, 8.27, 9.22 p. m.

Leave New York from foot of Liberty Street, 4.00, 6, 7, 7.45, 8.45, 9.00, 10.30, 11.30 a. m., 1, 1.30, 2.30, 3.30, 3.45, 4.00, 4.30, 5.00, 6.15, 6.30, 6.45, 8.00, 6.30, 7.00, 7.30, 8, 9.30, 9 15, 10, 11.35, p. m., 12.15, night. Sunday—5, 7, 8.30, 9.30, a. m., 12.00, m., 1, 1.15, 4 30, 5.30, 6, 7.00, 10.00 p. m., 12.15, night.

PLAINFIELD AND NEWARK.

Leave Plainfield 5.38, 6.29, 6.59, 7.20, 8.00, 8 27, 9.32, 10.37, 11 24, a. m., 12.08, 1.07, 2.15, 2.26, 3.12, 3.51, 5.17, 6.07, 6.54, 7.08, 8.31, 9.26, 11.26, p. m. Sunday—8.01, 8.57, 11.02, a. m., 12.08, 1.26, 3.30, 5.16, 7.01, 7.48, 9.14, 9.22, p. m.

Leave Newark—6.15, 7.10, 7.50, 8.55, 9.12, 10.32, 11.25 a. m., 1.10, 1.35, 2 40, 3.40, 4.02, 4.35, 5.05, 5.30, 6.55, 6.25, 7.15, 7.35, 8.20, 10.10, 11.26 p. m., Sunday—8.30, 9.15, a. m., 12.05, 1.10, 4.10, 6.40, 7.35, 10.20, p. m.

Passengers for Newark change cars at Elizabeth.

PLAINFIELD AND SOMERVILLE.

Leave Plainfield 6.12, 8.07, 9.37, 10.10, 11.30, a.m., 2.04, 2.30, 3.45, 4.34, 5.20, 6.34, 6.20, 6.38, 7.15, 7.54, 8.20, 9.43, 11.12, 12.43 p. m. Sunday 6.12, 8.13, 10.33 a. m., 2.03, 3.20, 5.14, 6.35, 11.14 p. m.

Leave Somerville 6.00, 6.50, 7.35, 7.55, 9.15, 9.36, 10.16, 11.40 a. m., 1.20, 1.56, 3.00, 3.25, 4.50, 5.23, 6.05, 8.50, 11.05, p. m. Sunday—9.30, 10.35, 12.30 a. m., 1.05, 4.50, 7.15, 8.00, 8.50, p. m.

PLAINFIELD AND EASTON.

Leave Plainfield 6.12, 8.07, 9.37, a. m., 2.04, 4.34, 5.20, 6.38, p. m. Sunday—6.12, 8.13, a. m., 2.03, 6.38, p. m.

Leave Easton 6.05, 8.50, a. m., 12.20, 4.00, 6.49 p. m. Sundays—7.15, 10.22 a. m., 6.40, 7.00 p. m.

PLAINFIELD AND LAKE HOPATCONG.

Leave Plainfield 9 37, a. m., 6.20, p. m.

WESTWARD CONNECTIONS.

LEAVE PLAINFIELD

6.12, a. m.—For Easton, Allentown, Reading, Harrisburg, Mauch Chunk, Williamsport, Tamaqua, Wilkesbarre and Scranton.

8.07 a. m. for Flemington, Easton, Bangor and Mauch Chunk.

9.37 a. m.—For High Bridge Branch, Easton, Allentown, Reading, Harrisburg, Mauch Chunk, Williamsport, Tamaqua, Manticoke, Upper Lehigh, Wilkesbarre, Scranton, &c.

10.10 a. m. for Flemington.

2.04, p. m.—For Flemington, Easton, Allentown Reading, Harrisburg, Mauch Chunk, &c.

4.34, p. m.—For Easton, Bangor, Mauch Chunk, Tamaqua, Shamokin, Drifton, Wilkesbarre, Scranton, &c.

5.20, p. m.—For Flemington, High Bridge Branch, Schooley's Mountain, Easton, Bethlehem, Allentown, &c.

6.38, p. m.—For Flemington.

6.38, p. m.—For Easton, Allentown, Mauch Chunk, Reading, Harrisburg, &c. 6.12 a. m. Sundays, for Easton. 8.13 a. m. Sundays, for Easton, Allentown, Mauch Chunk, Tamaqua, Shamokin, &c., 2.03 p. m. Sundays, for High Bridge Branch, Easton, Allentown, Mauch Chunk, Tamaqua and Pottsville. 6.35 p. m. Sundays, for Easton, Reading, Harrisburg, &c.

For Atlantic City—At 9.37 a. m., 12.03, 2.15 p. m. Sundays—8.37 a. m.

Long Branch, Ocean Grove, &c.

Leave Plainfield 8.37, 8.00, 10.37, a. m., 12.03 2.15, 3 51, 5.54 p. m. Sundays—(except Ocean Grove) 8.37, a. m. 3.30 p. m.

For Perth Amboy—8.37, 8.00, 10.37, a. m. 12.03, 3.51, 5.17, 5.54 p. m. Sunday—8.37 a. m., 3.30 p. m.

For Freehold—8.37, 8.00, 10.37 a. m. 12.03, 3.51, 5.54 p. m.

BOUND BROOK ROUTE.

Leave Plainfield for Philadelphia, 1.17, 8.13,* 8.30, 9.18, 11.30*, a. m., 2.04*, 2.30*, 4.06, 5.34,* 6.38*, 8.50, p. m. Sundays—1.17, 9.18, 10.53, a. m., 2.30*, 4.06, 5.14*, 6.55 p. m.

For Baltimore and Washington at 1.17, 9.18, 11.30* a. m., 2.47, 4.06, 5.34* p. m. Sundays—1.17, 9.18, a. m., 2.47, 4.06, 5.14* p. m.

RETURNING—LEAVE PHILADELPHIA

Ninth and Green streets, 7.30*, 8.30*, 9 45, 11.10 a.m., 12.05, 1.30, 2.16, 3.15, 5.00, 7.20, 8.45, 12.00 p. m. Sundays—9.00 a. m., 12.05, 2.10, 5.15, 6.00 7.20, 12.00 p. m.

From 24th and Chestnut—8.10, 8.15*, 11.45, a. m. 12.50, 3.25, 5.55, 7.35 p. m. Sundays—8.10, 8.35 a. m., 12.50, 3.25, 5.55, 7.35 p. m.

Leave Trenton, Warren and Tucker streets, 1.30, 4.15, 6.50*, 8.00,* 9.00*, 10.29 a. m., 12.00 m., 1.35, 2.14, 4.14, 5.55, 6.41, 8.10, 10.00 p. m. Sundays—1.30, 4.15 9 50 a. m., 1.35, 4.00, 5.55, 6.42, 8.15 p. m.

Plainfield passenger by trains marked *, change cars at Bound Brook.

J. H. OLHAUSEN, Gen Sup't.
H. P. BALDWIN, Gen'l Pass. Agent

THE DAILY PRESS

Is an Evening Edition of the Weekly Constitutionalist and is issued at No. 3 North Avenue, every day—excepting Sundays and Holidays—at Five O'clock in the Afternoon; sent through the Post Office at $5.00 a Year, or delivered by Carrier at 10 Cents a Week.

It is devoted, Locally, to the Interests of the City of Plainfield, its Suburbs and its Neighboring Towns; and, Politically, to the Advancement of "The Greatest Good to the Greatest Number."

Correspondence solicited on all matters of Public Concern, but published only when accompanied by the Name of the Writer, in Confidence, as Endorsing the Truth and Honest Intent of the Communication.

Advertising Rates made known on Application at this office. Notes of Church Entertainments, Fairs, Sociables, Lectures, Cards of Thanks, Lodge Resolutions, etc., Inserted Free or not, as Charity or Justice may demand.

W. L. and A. L. Force, - Publishers and Proprietors.

J. A. Demarest. - - Managing Editor.

DOING BUSINESS WITHOUT ADVERTISING IS LIKE WINKING IN THE DARK, YOU KNOW WHAT YOU ARE DOING, BUT NOBODY ELSE DOES.

BY THE WAY.

—Oh, move that freight house!

—Oh! for a Y. M. C. A. building.

—The days and nights are now about equal.

—Easter bonnets will soon be in order; woe be unto the married man.

—The streets were so dusty today that walking was made unpleasant.

—The Hope chapel boys brigade will meet for drill this evening at 8 o'clock. All boys are welcome.

—One week from to-morrow will be moving day, and many families will then change their residence place.

—The Rev. Father Sullivan of Paterson, N. J., will preach in St. Mary's church, next Wednesday evening at 8 o'clock.

—Patrick Newell was arrested by the police on Saturday night, on complaint of his wife. He was released with a reprimand.

—The annual meeting of the Plainfield Building and Loan Association will be held in Cutter's Hall this evening, at 8 o'clock.

—The store windows about the city are prettily decorated with Easter cards, eggs, and other emblematic tokens of Easter day.

—Among the new patents recently granted were two to Mr. John Brooks of this city, for set-off mechanism for printing presses.

—Delegates of the Young Men's Auxiliary to the late convention, will report on boys work at their regular meeting this evening.

—The class for Inductive Bible Study, conducted by Mr. W. D. Murray, will meet at the Y. M. C. A., to-night. All men interested are invited.

—The "Somersets" of Somerville, roll the Crescent League team on the latter's alleys, to-morrow evening, two games in the Central Bowling tournament.

—Alpha Lodge No. 4. I. O. of G. T., will meet this evening in the Hall corner of Park and North avenues, at 8 o'clock. A cordial welcome is extended to all.

—Warren Engine Company, No. 1, will take their apparatus out for a wash to-morrow evening at eight o'clock. All the members are requested to be present.

—One generous citizen expresses himself as willing to pay for the use of Music Hall, if the city officials will hold the Miller trial on the stage there Wednesday afternoon.

—Mr. Harry C. Runyon, whose card appears in another column, is prepared to do type writing, take stenographical reports, etc. He is with Messrs Clark & Reed, the lawyers.

—The ladies society of the Plainfield Gesang and Turn Verein, will give a calico ball for the benefit of the German school, in the Gesang and Turner Hall, on Monday evening, April 7.

—A prayer meeting, under the auspices of the Band of Gospel Workers will be held at the residence of Mr. R H. Conover, on Jackson avenue, North Plainfield, to-morrow evening at 8 o'clock.

—"What will Mrs. Grundy say?" is the subject of a talk to young women especially that the Rev. C. B. Mitchell will give in Vincent chapel, Thursday evening, under the auspices of the Ladies Aid Society.

—Young Ladies of the Y. W. C. T. U., having cards for the Building Fund of the Y. M. C. A., are requested to leave the same with amounts collected, at their earliest convenience, at the store of W. L. Gavett & Co.

—Praise meeting and service of song to-night at 8 o'clock in the lecture room of Trinity Reformed church, under the auspices of the Young People's Society of Christian Endeavor. A cordial welcome is extended to all.

—The annual meeting of the Woman's Foreign Missionary Society of the M. E. church for the election of officers, will be held in Vincent chapel on Tuesday, at 2:30 P. M. On Wednesday evening, Mrs. Knowles will give a talk on Missions. All are cordially invited to attend.

$500 Reward for an incurable case of chronic Catarrh in the Head offered by the manufacturers of Dr. Sage's Catarrh Remedy. Sold by druggists at 50 cents.

FIRE IN WASHINGTON VALLEY.

A Handsome Summer Boarding House Burned to the Ground Yesterday Afternoon—Loss About $5,000.

About three o'clock yesterday afternoon, fire was discovered in the large Summer boarding house, owned by the Meyer estate and situated on the main road leading from Mt. Bethel to Smalleytown, about two-and-a-half miles Northwest of this city. The building was of frame, three stories high, and was completely destroyed, together with most of the contents.

The house was occupied by a man named Stangle, a son-in-law of the late Mrs. Meyer, the latter named being a sister of Mrs. Geo. Lissignolo of this city. When discovered, the fire had gained such headway that it was impossible to extinguish it. The only furniture saved was a few articles on the first floor.

The total loss will probably not exceed $6,000, on which there is said to be a small insurance. The fire originated from a defective flue.

PARTICULAR MENTION.

Counselor Wm. K. McClure's mother died on Friday last, in Baltimore, at the home of her other son.

Mr. C. J. Feytel formerly of North Plainfield, has become a resident of this city, having removed to No. 145 West Front street.

Mr. James Evans of the Potter Press Works, who went to Colorado a few weeks ago, suffering from throat troubles, is reported as much improved.

A cablegram just received from Mrs. Jacob Kirkner, dated at Dresden, contains the sad news that Miss Carrie Kirkner has had another relapse and is so much worse that recovery is almost despaired of.

Among the young ladies who were admitted into the Order of Mercy at St. Joseph's Convent, Bordentown, on Friday, was Miss Annie McKelvey of Bound Brook, to be known as Sister Mary Corletta.

An evening sociable was given at the residence of Mr. J H. Fosher, corner of Grant avenue and Fourth street, Thursday evening last. The committee of arrangements consisted of Messrs F. B. and H. L Randolph. Prof. Frazee furnished the music.

His physician reports Mr. C. C. Day, North Plainfield's Overseer of the Poor, as better this morning. A consultation on Saturday resulted in the same diagnosis of the case as his attendant physician had already made. The patient is afflicted with acute albuminuria.

The Rev. Joseph. H. Bailey, pastor of the Shiloh Baptist church (colored) of Elizabeth, again preached in Mt. Olive Baptist church this city, last evening. Every pew was occupied, as well as chairs in the aisles, and the interest was very great. There were ten on the mourner's bench, and four converts. Revival services will begin in the church to-morrow.

A Tribute to a Sexton's Faithful Service.

At the meeting of the Board of Trustees of the Crescent Avenue church held on Saturday evening, March 22, 1890, the following resolution was adopted, and the Secretary was authorized to have the same published. The Trustees deem it fitting to recognize the services of Henry Kline, deceased, late sexton of this church, and desire to express in memory of him what they believe to be proper and consistent with the feelings of the congregation.

That for nearly twenty-five years he faithfully and conscientiously performed the duties of sexton according to the best of his ability, and very satisfactorily to the church, looking well after its interests, and when in health was always found at his post of duty. Therefore, be it

Resolved, That we regret his death, and express our sympathy with his family, who have lost a good husband and father, and the church, which he served so long, a useful and faithful sexton.

By order of the Board of Trustees,
CHAS. PLACE, President.
W. F. ARNOLD, Sec'y and Treas.

Death of a Promising Youth.

The death is announced of Frederick W. Zeisz, the bright and promising twelve-year-old son of Mrs. Elizabeth Zeisz, which occurred at his home on Chatham street, North Plainfield, yesterday morning from membranous croup. The child was just branching out into young manhood, and would soon become a great help to his widowed mother, when his life was thus cut off, leaving her without a protector.

The funeral will take place from the house, to-morrow afternoon at two o'clock. Interment will be in North Plainfield.

The Moore Will Case.

Application is to be made in the Orphans' Court at Elizabeth on Wednesday, to appoint Mr. Wm. M. Stillman of this city, administrator *pendenti lite* in the estate of the late William Moore. The application will be made at the request of certain creditors.

Holy Cross Church Services.

To-morrow being the Feast of the Annunciation, there will be two services in Holy Cross church. The first service with Holy Communion will take place at ten o'clock A. M., and the second service will be held at four P. M.

Take the news home to Mary, and tell her that my cough has gone, and that a 25 cent bottle of Dr. Bull's Cough Syrup did the blessed work.

SPECIAL SERVICES AT HOPE CHAPEL.

An Interesting Programme Arranged by Mrs. Hillman and Successfully Carried Out.

There was a large and appreciative audience present at Hope chapel, last evening, to listen to the rendition of an exceedingly interesting programme of vocal and instrumental music, recitations, etc., by the members of the Sunday school, the same being arranged by Mrs. Hillman. Mr. H. C. Squires, the Superintendent, presided, and Mr. F. H. Andrews offered prayer. Following is the programme as rendered:

Hymn—Jesus Saves.....School
Recitation.....Whenever you have troubles
Harry Baker.
Recitation—No.....Peter Reed
Recitation.....Rule for Christ's little ones
Bertie Firstbrook.
Hymn—Jesus, I Come.....School
Golden text for last quarter.....12 scholars
Recitation—What I live for.....Tommy Muir
Recitation—Good Shepherd....Mabel Firstbrook
Duett—Gates Ajar.....Fred and Chas. Bowden
Recitation—Coming to Jesus..Mary Duckworth,
Tommy Chamberlain, Geo. Cowling.
Recitition.....The children's offering
Minnie Finnegan, Ada Miller,
Emma Bushby, Annie Baker.
Recitation.....Little children love each other
May Bumbar.
Recitation—Whoever.....7 little girls
Duett—I'm a little sunbeam..Lindley Hillman,
(Marion Woodcock
Hymn—I know I love Thee Better, Lord..School
Recitation.....I have a Bible of my own
Louisa Baker.
Recitation.....Do a kind act when you can
David Gray.
Song—Take my hand.....Laura Mattis,
Maggie Gibson, Lizzie Firstbrook.
Recitation—Temperance Price.....Fifteen
(boys and girls
Duett—Tell it again..Mrs. and Lindley Hillman
Hymn—Blessed be the Fountain.....School
Song—Little Lights.....Lizzie Gulick Annie
(Gray and Mary Dusere
Recitation—Christ and the children..Helen Hall
Recitation—Billy's Rose.....Lizzie Dusere
Hymn—Come Great Deliverer.....School
Child's Prayer.....Minnie Martin
Recitation—The Last Hymn.....Rosa Pierce
Closing Hymn.....God be with you

Nothing Succeeds Like Success.

Mr. G. W. V. Moy, the popular druggist, is forging ahead. Starting in business in the little room thirteen feet front, on North avenue, about a year ago, and feeling himself "cribbed, cabined and confined" therein, he moves on April 1, to the large store in the Hart building, Park avenue and Fourth street, as already stated in these columns.

Mr. Moy is an expert pharmacist who wears a seven and a half hat, and, if any evidence were needed that the quality of brain is in keeping with the size of the "brain pan," it is shown in his case by his 'cuteness in reorganizing his business as a stock corporation with Mr. T. S. Burr, of LaGrande avenue, as President.

Any one who knows "rare Tom Burr" of Bicycle Club fame, knows that this means the Moy Pharmacy Co., will take its place in the front rank and keep it. He is a firm believer in the use of printers' ink, which belief is an unerring indication that he, too, has a large and level head. Mr. Burr continues his New York business, as the general management of the Pharmacy Co., is in the hands of Mr. Moy as Secretary-Treasurer.

Death of Mrs. Peter Wooden.

At her home on Somerset street, North Plainfield, about four o'clock yesterday morning, occurred the death of Margaret, the estimable wife of Mr. Peter Wooden, from general debility. Mrs. Wooden had she lived until Saturday next, would have been 91 years of age. Her death occurred on the fiftieth anniversary of her marriage.

"Aunt Margaret" as she was familiarly called has been a resident of North Plainfield for half a century past, most of which time she has lived with her husband in the plain and unostentatious looking structure on Somerset street where her death occurred yesterday morning, as above stated.

Mrs. Wooden was a member of the Rev. Dr. Yerkes' church. She leaves a husband but no children.

The funeral will take place from the house on Wednesday at eleven o'clock A.M

Courtesies Extended to Mr. Pliny Fisk.

Through the courtesy of Supt. Ohlhausen of the New Jersey Central Railroad, train No 512, which passes through this city about 11:50 o'clock A. M., on the way to Philadelphia and Washington, was stopped at the Plainfield station on Saturday to take on board Mr. Pliny Fisk and family of West Seventh street, who were on their way to Washington.

Mrs. Fisk is just recovering from a siege of illness, and it was on this account that the courtesies of the road were extended to Mr. Fisk.

A Plainfielder (?) Elected Superintendent.

Saturday's New York *Herald* says: "The Union Ferry Company directors met yesterday and named Charles E. Smith, of Plainfield, N. J., as the successor of Superintendent Edgerton.

"Mr. Smith is a brother of Director Bryan H. Smith and has had no previous experience in the ferry business."

—A rumor was circulated on the streets today to the effect that a woman had been foully murdered at Netherwood some time during last night. Neither the police nor the undertakers know anything about the alleged murder.

A Great Discovery.

The fact that castor oil, as vile a medicine as was ever discovered, has so long held its own as a laxative, is because, until HAMBURG FIGS were discovered, no medicine could take its place. Now, however, ladies and children take HAMBURG FIGS, and like them. 25 cents. Dose, one fig. Mack Drug Co., N. Y. For sale by J. G. Miller.

PECK'S CORNER.

WHO TRADES WITH PECK?

WELL,

MOST EVERYBODY.

KLINE & STAATS,

DEALERS IN

Coal, Wood, Hay, Feed, Straw and Grain.

TELEPHONE CALL, 58.

Yards—Corner of Front St. & Grant Ave

BRANCH OFFICE—North Ave., opposite Station.

The *BEST GRADES OF EVERYTHING* at the *MOST LIBERAL PRICES.* 9-6-1

THE FINEST

Imported English Tricycle

In this country

FOR SALE.

Address THE PRESS Office. 3-10-tf

What Will Mrs. Grundy Say?

LECTURE BY

Rev. Charles Bayard Mitchell,

IN VINCENT CHAPEL,

THURSDAY EVE'NG, MARCH 27,

AT 8 O'CLOCK.

ADMISSION, 25 CENTS. 3-24-4

BAZAAR OF DAYS

FOR THE

BUILDING FUND,

IN

The Crescent Avenue Chapel,

THURSDAY EVENING,

FRIDAY AND SATURDAY

Afternoons and Evenings,

MARCH 27, 28 and 29.

ADMISSION, 15 CENTS. 3-24-6

ARRIVAL & DEPARTURE OF MAILS

NEW YORK MAILS.

CLOSE—7:30 and 10:00 A. M.; 1:45, 5:30 and 8:00 P. M. The 7:30 A. M., 1:45 and 5:30 P. M are regular mail trains, stopping at all mail stations
ARRIVE—5.12, 7.30, 8.00, 11.40 A. M.; 2.30, 6.30 P. M

SOMERVILLE EASTON ETC., MAILS.

CLOSE—6:45 and 7:30 A. M., and 4:30 P. M., (the latter a direct mail for Phila. and Trenton.)
ARRIVE—8.00 a. m. 2.40 and 6.30 p. m.

SUNDAY MAILS.

Arrive at 6.12 and 9.30 a. m. Office open from 9.30 to 10.30 a. m. Mail closes at 7 p. m.
Mail for Warrenville closes Tuesday, Thursday and Saturday at 12 m.
Post Office opens at 7 a. m. and closes at 7.30 p. m. Saturdays closes at 8.00 p. m. Open every evening until 8.30 p. m., to owners of lock boxes.
Office Closed after 10 A.M. on all National Holidays.
Money order office open from 8 a. m. to 8 p. m. Saturdays to p. m.

W. L. FORCE, Postmaster.

DEATHS.

WOODEN—In North Plainfield, March 21, Margaret, wife of Peter Wooden, in the 91st year of her age.
Funeral services from her late residence, 75 Somerset street, North Plainfield, Wednesday, March 26, at 11 A. M. 3t3

WANTS AND OFFERS.

Advertisements under this heading, one cent for each word each insertion.

FURNISHED Rooms, or part of a house to let, 21 East 5th street 3-24 6

HOUSE TO LET—Cheap: 6 rooms; ten minutes walk from Scott press works. Inquire at 229 East 2d street. 3-24-6

WANTED—Girl for general housework in small family. 38 E. 5th street. Mrs. J. W. Davis

TO LET—Part of house, North Plainfield, $7. Inquire 37 Central ave. 3-22-2

TO LET—12-room house; modern improvements. No. 0 Craig place. Enquire Dunham, 7 East Front street. 3 22-3

INCUBATOR for sale "Monarch"; holds 600 eggs Box 247, Plainfield, N. J. 3-22-2

BOARDERS wanted in a private family; large pleasant rooms; nicely shaded lawn. Apply cor. West Fourth street and Grant ave. 3-22-2

FOR SALE—Lot of good hay from seventy to ninety cents. Also low grade flour for feeding. F. Koch 7 East Fourth street. 3-22-tf

WANTED—Jobbing at painting, glazing, kalsomining and roof painting. Address Isaac Kennedy, 2 Stiger Lane. 3 18-tf

SEVERAL fine offices for rent in Chautauqua building. Call at 33 Park ave. A. Vanderbeek. 3 1 -tf

ELEGANT offices to rent in Love building cor. North avenue and Peace street. Enquire in store. 3 4 tf

TO LET—192 West Front street, 7-room house, in good order; 3 minutes from Grant avenue station. 2-26-tf

TO LET—to a small family, three rooms on second floor, and use of kitchen on first floor, together with half of garden. Location, Duer street. Apply at PRESS office. 2-8-tf

FURNITURE STORED. Low rates; clean, separate rooms. C. Frank French, 69 Somerset street. 2-4-tf

WANTED—Work cleaning Vaults and Cesspools. Satisfaction guaranteed. City Odorless Excavating Works, 206 Broadway. Mrs. David Jones, Proprietor. No connection with JONES & CO. 6-11-tf

STREET SPRINKLING business for sale, with the privilege of drawing water from the raceway. For full particulars apply to P. M. French, city. 3-6-mo

A BIG CARPET TRADE!

EDSALL, of No. 20 W. Front street, says his carpet trade thus far this season is almost thribble that of last year; notwithstanding the large quantities sold, he has an immense stock yet to select from. The reason we sell at such extremely low prices is because of the large quantities disposed of. Low prices, the best goods, and the most desirable styles does the business.

Our new Spring Dress Goods are now ready for inspection. If you want to get the latest styles and the best goods at the lowest prices, you will find them in our large assortment.

New Kid Gloves, new Corsets, new Laces, new Hamburg Edgings, new Ribbons, new Fast-Black Hosiery—in fact, New Everything. Indeed, we have never offered a more complete and desirable line of goods than now.

We are showing over 30 different styles of new Mattings, from 12½c up. Curtain poles in ash, cherry, walnut, antique oak, ebony and brass, sizes 1¼ and 2in. in stock—a fine assortment. Prices the lowest. You can save money and get the best goods at EDSALL'S.

A B C T A B C T

PACKER'S FURNITURE EMPORIUM.

Large Assortment. Reliable Goods. Low Prices.

Making, Upholstering and Repairing a Specialty.

This is the time to have your SPECIAL WORK DONE PROMPTLY.

Nos. 23, 25, 27 and 29 PARK AVE.,

PLAINFIELD, N. J. 1-8-tf

SEA FOOD.

I desire to inform my customers and the public generally, that I have removed my business to No. 42 West Second Street, where I shall be pleased to serve you with strictly first-class SEA FOOD, both Scale and Shell, of all kinds in their different seasons. Also, Smoked Mackeral, Salmon, Hadock and Salt Cod.

D. W. ROGERS. 3-13-tf

SPECIAL!

One lot CORSETS at 39 cents; good value at 75 cents.

One lot CHILDREN'S UNDER WAISTS at 25 cents—worth 50 cents.

One lot LADIES' WHITE APRONS at 18 cents—worth 25 cents.

The above are exceptionally GOOD BARGAINS. Don't fail to see them!!

A full line of CARPETS, OIL CLOTHS and MATTINGS at the LOWEST PRICES, at

POPE'S,

Corner FRONT and SOMERSET STS. 11-13-y

Continuation of Low Prices

At which WALL PAPER is sold at

The Plainfield Wall Paper Ware House, 67 North Ave.

IT will pay to visit the store and inspect goods, even if not intending an immediate purchase.

Fine line of ARTIST MATERIALS and STATIONERY.

EDWARD LOVE, Prop'r.

Agent for CHILTON MIXED PAINTS. Best on the Market. 1-6-tf

PEARS' SOAP sold at ACTUAL COST

Would be dearer than REYNOLDS' TRANSPARENT SOAP.

For example, we sell a cake of clear, perfumed soap for 10 cts., twelve for $1.00 (about 8c. each). Every cake warranted to wear "to nothing" without crumbling.

For those who prefer an opaque soap we have a PALM SOAP superior to any we have ever before handled.

Our Soaps are made wholly from Vegetable Oils, a fact appreciated by all who use them, that is, by the best people in Plainfield.

—— REYNOLDS' PHARMACY. ——

Park and North Avenues. Established 1868.

IF EXTENSIVE VARIETY,

Latest Designs, Lowest Prices,

Is of any object when selecting

WALL PAPER,

Then you should not fail to call at the store of

A. D. VAN SCIVER, 47 NORTH AVE.,

Opposite Depot.— —Plainfield, N. J.

N. B.—*ALL BRANCHES OF PAINTING A SPECIALTY.*

COAL LUMBER And Builders Supplies

LOOMIS & RICE

49 B'DWAY

THE VOICE OF THE VISTOR.

Items Culled From the Monthly Journal that the Rev. C. B. Mitchell Sends His Congregation.

"What will Mrs. Grundy say?" Next Thursday evening.

Mrs. John McNaughton recently visited Washington, D. C.

Miss Nettie Beeching is doing an excellent work in the Washingtonville Sunday school.

If we are not mistaken the pastor of our church is the only pastor in the city who has escaped La Grippe. He has not been seriously ill for ten years. Do not waste any sympathy on him because he does not look like a rusher in a foot-ball team.

If our choir could hear all the kind things said of the excellent work it is doing, the chorister and members would be greatly encouraged.

The officers of the Ladies' Aid Society were elected for the coming year at the last meeting. It is the same list of officers with the exception of Miss Mary Brown as Treasurer. They are as follows: President—Mrs. L. M. French. Vice President—Mrs. D. E. Davis. Secretary—Mrs. R. R. Fairchild. Ass't Secretary—Mrs. Samuel Mitchel. Treasurer—Miss Mary Brown. Ass't Treasurer—Mrs. Lorenza J. Spicer.

Mr. and Mrs. John Waterson, of Summit avenue, will remove soon to Cranford.

Dr. Carroll ably filled the pulpit of the large and influential St. John's M. E. church, Brooklyn, Sunday, March 16.

Mr. John Weir will soon begin the erection of a fine residence on Rockview avenue. Mr. and Mrs. Weir will have some excellent Methodist neighbors.

Sunday evening, February 23, the pastor baptised Raymond Sperry, the infant son of E P. and Hattie L. Stevens, at the family residence, 65 Grand View avenue. The four grandparents were present at the ceremony.

Mr. Frank French, with several other boys of Mr J. Newton Jenkins' Sunday school class, presented a beautiful floral offering for the funeral of their beloved teacher. It was an appropriate tribute of love for a most faithful friend.

During the past quarter sixty-five have united with our church; ten by letter, and fifty-five on probation.

Mr. Edwin Loomis recently entertained the Rev. Chas. Parsons, D. D., and wife, of St. Paul's church, Newark. Dr. Parsons and Mrs. Loomis were classmates in college

March 16, Mr. Geo. C. Martin, President of the S. S. Missionary Society, presented to Flossie Loomis, Harry McGee and Frank French, three Chinese coins, each over 1800 years old, as a prize for the largest sums of missionary money collected during the past year. The coins were a gift from the Rev. Marcus Taft, a returned missionary.

The pastor will deliver a lecture Thursday night March 27, in Vincent chapel, on "What Will Mrs. Grundy Say?"

Reform Hall.

There was a fair sized audience in Reform Hall last evening. President Harper presided, the Rev. Mr. Honeyman conducted the devotional services and the Club's full choir, under the leadership of Mr. King, with Miss Alice Smith as accompanist, supplied the music. The speakers were Messrs Amos Andrews, Benjamin Hand and Nickolson, and their remarks were emphatically practical and delivered in a pleasing manner. They all bore testimony to the happy results attending total abstinence from the drink habit, portrayed the terrible evil of intoxicating liquor, and in bold and uncompromising language denounced the license system. A religious sentiment pervaded each discourse, and all the speakers were listened to with marked attention.

President Harper read the usual notices and asked for an increased attendance at the Thursday evening meeting. He stated that the speaker for next Sunday evening would be Mr. S. A. Haines of Netherwood.

"Der Padder of Der Shingle."

At Somerset Hall, Somerville, on Thursday evening last, Damon Association of the Pythian sisterhood, gave an interesting entertainment, and among those who took part was Mr. J. H. Carney of this city. In speaking of Plainfield's German delineator a Somerville paper remarks:

"Mr. Carney gave Dutch pieces, and although down on the programme for only one piece, had to give six before the entertainment was through."

Mr. Cleaver's Theosophistical Mind.

TO THE EDITOR OF THE PRESS:—The advertised discourses on the "Presbyterian Dilemma" at the First Church of Christ, have perceptably increased the congregation to hear Mr. Cleaver upon this subject. It would seem that this gifted divine must have a theosophistical mind upon the law of truth to discern, as against the great minds of Presbytery.

ERGO.

—The *Home News* of New Brunswick says: "Our pastors might profitably imitate the example of the Plainfield evangelical churches by holding union services on Good Friday."

For Hard Drinkers.

DR. FLINT'S REMEDY is the only safeguard which hard drinkers have against the blunting or loss of sensation, the derangement of the sense of taste, hearing, and sight, and the stimulation of the emotions which hard drinking brings. Descriptive treatise with each bottle; or address Mack Drug Co., N. Y. For sale by J. G. Miller.

CHARLES K. MOORE THE MAN.

Contractor Wood Fails to Complete South Avenue, and a Successor Suggested.

(From the Elizabeth Journal.)

Another matter of some interest [at the meeting of the Board of Freeholders reported in Saturday's PRESS] was the report of County Engineer Dunham of Plainfield, in regard to the improvement of South avenue in Fanwood township, a portion of the county road system. The acts under which the roads are being improved makes it the duty of the county engineer, if in his opinion there is an unnecessary delay in the completion of a contract, to report the fact to the board with a recommendation.

In accordance with this provision Engineer Dunham reported that in his opinion the work on South avenue was being unnecessarily delayed to the detriment of the road and county. He recommended that the contract which had been awarded to Mr. H. G. Wood be annulled.

Mr. Dunham said the contractor, Mr. Wood, has for six weeks or two months paid no attention whatever to the road. It has been left in charge of a foreman, who is doing nothing but waiting for stone and top dressing which never came. He (Mr. Dunham) had sent his inspector to the road every day to find at every visit this state of affairs. The road is being injured in consequence and the people are complaining. Mr. Wood had received $13,000 on the contract price which amounts to $17,000.

Mr. Dunham said the road was in good shape as far as the work had progressed It was practically completed. There was still about one-half mile of the road in Fanwood needing another course of macadam, and the top dressing. The work of finishing it completely would not be expensive and could easily be done by the county for less than the balance of amount of the contract. He said a Mr. Charles K. Moore, a resident of Fanwood, had very kindly advanced Mr. Wood money and material to finish the work. Mr. Wood owed Mr. Moore $1,800, and it did seem that Mr. Moore having accommodated Mr. Wood he should be protected.

"SWEET LAVENDER."

Some Notes About To-night's Play at Music Hall.

Have you secured your seats for the production of "Sweet Lavender," by Daniel Frohman's Lyceum Theatre company, at Music Hall this evening?

During the run of "Sweet Lavender" at the Lyceum Theatre in New York the matinees were thronged with fashionable ladies, for whom the play seemed to have a peculiar charm.

"Sweet Lavender" was originally produced at Terry's Theatre in London, holding the stage of that theatre for over 300 nights. The critics of that city proclaimed it the grandest success the stage had known for years.

The artistic wholeness of the play, "Sweet Lavender," is surprising and gratifying. It is a play which tells what you understand; which has a genuine purpose, and goes to its mark simply, directly and effectively.

The South Plainfield Infanticide Case.

Mary Hoffman, of South Plainfield, the young woman who is charged with concealing the birth of her illegitimate child and implicated in its consequent death, is still confined in the New Brunswick jail in company with her mother and her two-year-old son. The warrants were issued from the Prosecutor's office some time ago, but Justice Houseil committed them to jail in default of bail, to wait the action of the Grand Jury.

When seen at the jail by a reporter Friday morning the young woman refused to say anything in regard to the case. She was coerced into silence by her mother, who was equally as reticent. When asked what she had to say for herself her mother flared out with the remark, "I guess you newspaper reporters know what we're here for," and that was all the information that could be extracted from her.

Mary, the principal in the case, is extremely repulsive looking. Her face is dull and wears an inanimate expression when in repose. Her eyes are formed after the fashion of a Chinaman's, having a tendency to slant upwards from the corners. Both women were carelessly dressed in greasy black gowns, and this in conjunction with frowsy heads, did not tend to heighten their general appearence The case when it comes up in court, will probably prove extremely sensational and spicy developments may be looked for, although no one believes that the woman killed her child.

To Secure a Means to Sewer Plainfield.

The Common Council held a special meeting Saturday evening, and added Mr. Newhall to the committee consisting of Messrs Hetfield, Rushmore and Spangenburg who have in charge the bill now before the legislature providing for the building of sewers in Plainfield by a private corporation.

The committee was instructed to consult with Assemblymen Ulrich and Marsh, and with the City Attorney, as to the best steps to be taken to secure speedy and favorable legislation for the bill. Some of the committee will go to Trenton this evening in its interests.

Many cases of rheumatism, which have resisted the skill of the profession, have promptly yielded to that wonderful remedy, Salvation Oil. 25 cents.

He Was Only Half Shot.

A boozy Italian with mud covered boots, made his way into town, last evening, between six and seven o'clock, on the hunt for the police. He found Officer Grant at his post of duty and poured into his ear a string of broken Italian laden with beer, to the effect that he had been shot.

His story as translated by Officer Grant was to the effect that the keeper of an unlicensed beer saloon in the midst of the Italian colony in Fanwood township, had shot at the complainant twice and at his brother three times, just as the Sunday school bells were ringing in the Scotch Plains Methodist church a few hundred yards distant. The officer told the Italian he must apply for a warrant of arrest, to a Justice of the Peace in whose jurisdiction the deed was committed; and told him also that he was drunk and unless he left Plainfield at once, would be locked up. He left.

RAILROAD WRECK.

Several Cars Demolished and Train Hands Severely Injured.

CONCORD, Mass., March 24.—The worst railroad wreck in this vicinity for a long time occurred late last night at Concord Junction on the Old Colony Railroad. A south bound ice train which was standing in the yard, was run into by another freight train from Lowell, which was going in the same direction. The engine and several cars on the train from Lowell were totally demolished, also the caboose and several cars on the ice train.

The wreck took fire and burned for several hours. Charles Blodgett, a fireman, was badly injured; William Hunt, fireman, seriously injured; F. P. Chamberlain, engineer, was buried in the wreck but escaped with slight injuries. The other trainmen escaped by jumping. The loss will reach $20,000.

ASSISTING STUDENTS.

Yale Will Weed Out the Undeserving by a New Rule.

NEW HAVEN, Conn., March 24.—The faculty of Yale has taken a step which had been under consideration for some time. All the classes in the college are divided into four divisions, according to class-standing. Heretofore, as long as funds were available, indigent students were given aid irrespective of class-standing. It is apparent, however, that many thus aided failed to appreciate their privileges and to accept the advantages accorded them. The faculty has, therefore, decided that, after this year, no student who falls below the second of the four divisions shall be open to receive assistance. This will weed out undeserving students and allow the funds to be distributed to more meritorious ones.

As the different departments of the university are rapidly prospering in every direction, possibly no want among the many wants is more visible than the need of dormitories. Hundreds of the students already are compelled to room in private houses near the college, and the heavy demand inevitably raises the room rent beyond the legitimate price. Several large dormitories are a pressing need, and President Dwight is on the qui vive to hear several rich alumni or friends of the university express their intention to fill the need.

CANNOT NURSE LEPERS.

Sister Rose Gertrude Meets With Disappointment at Molokai.

SAN FRANCISCO, March 24.—Dr. J. M. Whitney of Honolulu, who arrived here on the steamer Australia, says that Sister Rose Gertrude, the English girl who was anxious to nurse lepers at Molokai, will not become an exile in the leper settlement and perhaps die there, as she anticipated. The settlement of Molokai is in charge of the sisters of the Sacred Heart, who are maintained there by the Hawaiian Government, and as Sister Rose Gertrude belongs to another order—the Dominican Sisters—she cannot be admitted.

She is therefore at Kalili, the receiving station for lepers, or those who are supposed to have contracted the disease. There they are cared for until it can be determined what their ailment really is. Dr. Whitney says she is very comfortable at Kalili and not isolated, though she is disappointed in her expectations.

M. E. MOORE,
--Practical Builder.--
RESIDENCE—18 NORTH AVENUE,
PLAINFIELD, N. J.
2-10-tf

ISAAC BROKAW & SON,
Real Estate and Fire Insurance,
OFFICE—30 DUER STREET,
NORTH PLAINFIELD, N. J.
2-4-tf

JAMES HARDY,
THE CONTRACTOR,
No. 30 Somerset street.

TRY OUR
QUEEN and NEW ENGLAND BREAD,
HENRY LIEFKE
NO. 27 WEST FRONT STREET.
8 1

A Great Bargain in the Following
Canned Fruits and Vegetables!

	Canned	Doz
California Cherries,	25c	$2.50
" Plums,	25c	2.50
" Apricots,	25c	2.50
Franklin Brand Corn,	10c	1.15
Standard Jersey Packed Tomatoes,	10c	1.10
Stringless Beans, extra choice,	15c	1.50

Estelle, Taylor & Neuman,
78 Broadway, cor. Fifth St.
1-25-

ROYAL
BAKING
POWDER
Absolutely Pure.
This powder never varies. A marvel of purity, strength and wholesomeness. More economical than the ordinary kinds, and cannot be sold in competition with the multitude of low test, short weight alum or phosphate powders. Sold only in cans. ROYAL BAKING POWDER CO., 106 Wall St., N. Y.
6-30-y

OUR MOTTO:—LOWEST PRICES CONSISTENT WITH GOOD QUALITY AND HONEST QUANTITY.
Creamery Butter and Coffee, Specialtie
Philadelphia Sugar-Cured Hams, 15c.
Ferris Boneless Bacon, 16c.
Large variety of Canned Goods and Drie Fruits.
Please call and examine goods and prices
P. M. DEMAREST,
25 PARK AVENUE.
3-6-t

M. H. A.
MUSIC HALL,
TO-NIGHT!
The great Lyceum Theatre success, under the direction of DANIEL FROHMAN, Manager Lyceum Theatre, N. Y., entitled
"SWEET LAVENDER,"
From the pen of A. W. PINERO. The grandest triumph in comedy the stage has known for years. 720 nights at Terry's Theatre, London; one year at the Lyceum Theatre, New York; the one conspicuous hit in Chicago, Boston, Philadelphia, Washington, Baltimore.
PRICES—35c., 50c., 75c., and $1.00.
Seats on sale Wednesday.
3-18 td

M. H. A.
Music Hall.
Thursday Evening, March 27, 1890.
Those admirable Artists,
BARRY and FAY,
The exponents of all Irish comedy characters in their latest and greatest success—
McKENNA'S FLIRTATION
Supported by the strongest company travelling; with pretty girls, new and catchy music, funny comedians, and new and specially prepared scenery.
Yours Forever—"MARY ELLEN RYAN."
Seats on sale.
3-22-5

FOR SALE,
The fine residence and grounds, No. 63 Grove street. The lot is 100 feet front by 250 feet deep. House has 14 rooms and contains all improvements; carriage house and stable on the lot; all in perfect order; terms easy; can be seen at any time. Inquire of the owner on the premises, or of E. A. CARTEY, 51 Liberty street, New York.
3-8-3w

Valuable Building Lots for Sale,
On Grove street and Craig place. North Plainfield. This plot is one of the most desirable in the Borough, and is offered for sale at a reasonable price and on easy terms. Will be sold in quantities to suit. Apply to Owner, at 25 Craig place.
3-14-tf

LEGAL NOTICE.
The annual meeting of the Stockholders of the Plainfield Gaslight Company, to elect Directors for the ensuing year, will be held in the office of the Company, corner of Fourth and Washington streets, on TUESDAY AFTERNOON APRIL 1, 1890. The polls will be open from three to four o'clock.
P. BRUNSON, Secretary.
3-17-10

Public Sale of Valuable Property
AT LAING'S HOTEL,
MONDAY, MARCH 31, at 2 P. M.
The House and Lot, 50x150, No. 15 Liberty street; also Lot 30x100 on Orchard place, with Barn in rear.
These properties join in rear and form an L. Premises may be inspected at any time.
3-21 8

BRICK! BRICK!
100,000 BRICK FOR SALE.
Parties in need of brick would do well to call at A. L. Jimerson's Yard, at Netherwood, before purchasing elsewhere, as he has best quality, and is closing out the stock on hand.
3-19-1w

TAKE ONE.
Everybody ought to have one.
Nobody should be without one.
Children can educate themselves with one.
You can have one.
Call and ask for one.
Leave your orders and you'll soon get one.
On a cash basis is the way to do it.
Pay cash and get the benefit.
Everybody's doing it.
Don't get left.
It's worth the trouble.
All you have to do is—walk to the Up-Town GROCER and buy your Groceries.
J. F. MacDONALD,
44 & 46 E. Front Street.
1 15-tf

TRY
B. T. Barnes'
Flaxseed & Lemon
COUGH DROPS.
Opposite the Post Office.
12-12-tf

PURE DRUGS CAREFULLY COMPOUNDED.
TOILET ARTICLES BEAUTIFUL.
FANCY ARTICLES GALORE.
"To fill a long felt want," (and our own purse) we will open on APRIL 1,
A TEMPLE OF PHARMACY,
(Where we expect all good citizens to worship)
At PARK AVENUE and FOURTH STREET.
THE MOY PHARMACY CO.
T. S. BURR, President. G. W. V. MOY, Sec'y—Treas'r.
3-24-y

THE WATCH-SPRING CORSET,
With sliding and detachable watch-springs; superior to Whalebone, Horn, Reed, Cord, or any compound of Mexican Grass. Price $1.25
The C-B a la Spirite Corset, in two qualities. Style 284—Made of heavy Alexandria Cloth, in White, Drab and Ecru. Price $1.35. Style 282—Made of imported heavy Contil, in White and Ecru. Price $1.75. We guarantee every pair perfect, and to fit, and money refunded if not found satisfactory.
The H. and S. Corsets we have in 50 and 75 cent qualities. They are perfect in fit, of excellent wearing qualities—in fact, they are the best Corsets ever offered for the prices.
LEDERER'S, 9 West Front Street.
4-2-y

Professional Cards.

MEDICATED
Sulphur and Vapor Baths,
followed by a thorough rubbing with alcohol. For men only. Hours 8 to 11 a. m.; 1 to 8 p. m.
H. HORNER, 26 W. 2d street, Plainfield, N. J.
Refers to Drs. Probasco, Endicott, Fritts, Tomlinson, Geo. W. Rockfellow and T. S. Armstrong.
5-27-tf

DR. M. S. SIMPSON,
OFFICE AND RESIDENCE—50 W. FIFTH ST., CORNER OF LIBERTY.
OFFICE HOURS—Until 10 A. M., 1 to 3 P. M., after 6 P. M.
8-26-1y

DR. E. R. VOORHEES,
Veterinarian,
No. 29 NORTH AVE., (NEARLY OPP. DEPOT.)
RESIDENCE—104 West Front street. 4-27-tf

JACKSON & CODINGTON,
Counsellors-at-Law
Masters in Chancery, Notaries Public, Commissioners of Deeds, Special Master etc. Corner Park avenue and Second street. my19tf

WM. E. McCLURE,
Counsellor-at-Law.
Master in Chancery. Notary Public. Commissioner of Deeds.
Offices, North Avenue, Opposite Depot.
my9

CLARK & REED,
Counsellors at Law.
FIRST NATIONAL BANK BUILDING

HARRY C. RUNYON,
Typewriter and Stenographer.
COLLECTION AGENT.
With Clark & Reed. 3-21-y

ALLEN,
THE STATIONER,
Has added to his stock a fresh line of
Cards, Calendars and Toys for the New Year.
22 EAST FRONT ST.

ARNOLD,
The Grocer.
Cor. Somerset and Chatham Streets,
North Plainfield, N. J.
9m

J. C. POPE & CO
INSURANCE AGENTS
No. 6 E. FRONT STREET. my10y

ABEL S. TITSWORTH,
LIFE INSURANCE AGENT
Life Insurance effected in any reliable Company.
28 North Ave., Plainfield, N. J., near Depot
7-16

Marketing.

J. W. VANSICKLE,
DEALER IN ALL KINDS OF
Fresh and Salt Meats. Oysters. Clams, etc. Game in season. No. 19 North avenue, Plainfield, N. J. Telephone No. 102. Orders called for and promptly delivered. All bills payable to me.
my1

A Typewriter possessing Valuable Improvements over the best of other machines. Uses no ribbon, the type prints directly on the paper, clean and handsome. Every letter in Perfect Alignment, neither too high nor too low.
The machine is light, simple and durable, and receives the unqualified praise of the intelligent operator.
PRICE—$100. Don't fail to see THE YOST.
W. A. CODDINGTON, Agent, PLAINFIELD, N. J.

Shorthand and Typewriting.
LANSLEY BUSINESS COLLEGE.
ELIZABETH, N. J.
Best school to learn Stenography in the State. Positions furnished to graduates. YOST Typewriters in use. Circulars sent free.
2-10-tf

EASTER GOODS!
Easter Booklets.
Easter Cards,
Easter Eggs,
A full line of each.
A. W. RAND,
24 West Front Street.
1-9-tf

Educational.

RODMAN SEMINARY,
For Young Ladies and Children, will re-open Wednesday, Sept. 18. A department will be opened for young children, the method of instruction being based upon the Kindergarten system French and German taught by the Berlitz method. For further particulars, address
Mrs. R. C. DINGEE,
25 E. 5th Street, PRINCIPAL.
8-25-1

MISS FAWCETT'S
Kindergarten & School,
48 CRAIG PLACE, near Grove St.
In each department elementary branches carefully and thoroughly taught, and every care taken to make early school life attractive. Circulars on application.
1-21-2m

Miss C. S. HELLWIG,
A graduate of the Moscow Gymnasium, and possessor of a Golden Medal presented by the Russian Empress to the best scholar, wishes pupils in the German and French languages, and also Art Painting. Apply for particulars to Miss C. S. HELLWIG, 208 East Front street.
9-17 1y

PHYSICAL CULTURE
At the Bicycle Club Gymnasium.
Ladies Classes—THURSDAY AFTERNOONS.
Boys " —SATURDAY MORNINGS.
Terms reasonable. Address,
J. H. COOLEY,
Chairman Gymnasium Committee.
3-21-2w

Coal and Lumber.

A. D. COOK & BRO.,
Lumber and Coal Merchants,
CORNER PARK AVENUE AND RAILROAD,
PLAINFIELD.
All Lumber and Coal UNDER COVER.
ALFRED D. COOK. my10y1 ROBERT B. COOK

Miscellaneous.

RICHARD DAY,
Livery Stables.
54 West Fourth Street. Carriages to meet all trains. All kinds of Turn-outs day or night. Family riding a specialty. Telephone Call 125. Leave orders at A. Titsworth's, No. 26 North ave
my9tf

Carpenters and Builders.

JOHN T. ODAM,
Plain and Ornamental
SLATE ROOFER and REPAIRER.
Residence, corner Fourth and Sycamore Sts. Yard, near Freight House. P. O. Box 702, Plainfield, N. J.
Slate roofing warranted for one year. Slating over Shingles. Also, Felt and Gravel Roofing.
4-12-y

R. V. SAUMS,
Carpenter and Builder.
Residence Clinton avenue, near depot, Dunellen. P. O. Box, 1228. Jobbing attended to. Estimates given cheerfully on all kinds of work.
3-15-tf

PEARSON & GAYLE,
Carpenters and Builders.
RESIDENCE—W. J. Pearson, No. 13 Vine St.
H. E. Gayle, No. 79 E. 2d St.
ALL WORK PROMPTLY ATTENDED TO.
7-21-1

C. E. JOHNSON,
CARPENTER and BUILDER.
Office No. 27 Central avenue, PLAINFIELD. Residence, 28 East Second street.
JOBBING A SPECIALTY. my10tf

Undertakers.

A. M. RUNYON & SON,
Undertakers and Embalmers.
59 Park Avenue. Telephone Call No. 25. Residence, 45 Madison Ave. Telephone Call No. 27.
Office of Hillside Cemetery
A. M. Runyon. Elmer E. Runyon.
my9

M. H. TERRILL & CO.,
Funeral Directors.
(Successors to Ford & Stiles.) No. 20 East Front street, where may be found a full assortment of Coffins, Caskets, and everything required for funeral arrangements. Embalming a specialty, and satisfaction guaranteed in all cases. Calls will receive immediate attention day or night.
TELEPHONE, No. 44.
M. H. TERRILL—Practical Embalmer, and assistant to the late firm of Ford & Stiles.
Geo. W. COLE.
5-8-tf

P. CASEY & SON,
Undertakers.
OFFICE—No. 16 W. Front Street
Residence, No. 25 Third street, corner New, Plainfield, N. J. Everything pertaining to the business always on hand, and lower than any other firm in the State. All calls promptly answered day or night.
6-25-1

E. H. HOLMES,
DEALER IN
COAL.
OFFICE—With Adams Express, 25 NORTH AV
YARD—Madison Avenue, opp. Electric Light Station.
12-26-y

PEERLESS DYES Are the BEST, Because Invisible.

THE PRESS
Alone in Plainfield, has these Elements of Value, Circulation, Character and Public Confidence and Support.

THE DAILY PRESS.

THE PRESS,
Plainfield's Only Daily Newspaper Read by the People Who Have Money to Spend With Those Who Advertise

ESTABLISHED May 10, 1887. PLAINFIELD, N. J., TUESDAY, MARCH 25, 1890. PRICE TWO CENTS

J. T. VAIL,
REAL ESTATE,
AND INSURANCE, 49 NORTH AVE.
DEALER IN
BLUE STONE FLAGGING, &c.
3 6-tf

Lyman & Anthony
REAL ESTATE
AND INSURANCE AGENTS,
61 NORTH AVE., opposite Depot.
3 25-y

BROWN & HILL,
Shaving and Hair Cutting Parlors,
[FORCE'S HOTEL,] No. 5 North Avenue.
Special attention paid to
Children's Hair Cutting.
2-25-tf

Boots and Shoes,
LOW PRICES.
At G. W. Force's.
FALL AND WINTER GOODS
11 West Front Street,

G. H. VAN NEST,
Meat, Fish, Vegetable and Produce
MARKET!
25 SOMERSET STREET.
Orders called for and goods delivered free of charge. 11-14 tf

CARRIAGES
Of every description in stock or built to order.
Coupes, Cabriolets,
Surries, Depot Wagons,
Buggies, Road Wagons,
Physicians' and Ladies' Phaetons,
AT
RYERSON'S
Carriage, Harness and Horse Goods
EMPORIUM,
33 Somerset Street.
Open until 8 P. M. 1 4-tf

Fresh Garden Seeds,
Choice Clover and Timothy Seed,
Fertilizers, Othello Ranges.
Plumbing, Tinning, Hardware & House Furnishings.
A. M. GRIFFEN
13 East Front Street.
TELEPHONE CALL 6.

BOEHM'S
Grand Annual Spring and Summer Opening of Imported and Domestic
MILLINERY !
Will occur on
Wednesday & Thursday, Mch. 26, 27.
Our display of Trimmed and Untrimmed
HATS AND BONNETS,
Ribbons, Feathers, &c., will equal that of any New York Retail House.
A PERFECT GARDEN OF FLOWERS!
A special drive this week in 4-4 Heavy OIL CLOTH, at 25c.
I. H. BOEHM, 7 West Front St.
6-25-tf

House Numbers
At Collier's, 3 Park Avenue,
WATCHMAKER, JEWELER AND ENGRAVER.
Established, 20 YEARS. N.B.—NO BOTCHING
1-14-tf

SEVERAL NEW and ELEGANT
PIANOS
AND
ORGANS
JUST RECEIVED, and for sale
VERY CHEAP!
A. Vanderbeek, 33 Park Ave.
9-27-tf

PEERLESS DYES Are the BEST. SOLD BY DRUGGISTS.

The Greatest Offer of the Season!
UTICA MILLS BLEACHED MUSLIN 11-2 CENTS PER YARD. READ WHAT WE OFFER.

To every purchaser of goods to the amount of $5 00, we will sell 10 yds. of Utica Bleached Muslin at 1½c per yard. Don't miss this opportunity of buying 10 yards of the best Muslin made for 15c.

BARGAINS! Bargains!! Bargains!!! Our store is full of them: 50 doz good white Aprons, 16c each; heavy all-linen Crash, 6½c yd; full regular balbriggan Hose, 13c pair; 100 doz ladies' Chemise, Drawers and Corset Covers, 25c each; 36in Dress Goods, 15c yd; Window Shades, all complete, spring rollers, 33c; Curtain poles, all complete, 28c; Carpet Sweepers, $1 25; fine Lace Curtains, 3 yds long, $1 25 pair; Ladies' fine Jersey Vests, 25c; best Ammonia, 9c bottle; 4 bottles Vaseline for 25c; Night Lamps, complete, 10c; Brooms, 13c each; Porcelain Tea plates, 5c each; thin cut Tumblers, 6c each; Matting, 12c; Gentlemen's Heavy Undershirts, 37c each; Gentlemen's fine White Muslin Shirts, 47c each; best apron Gingham, 7c yd; Dress Ginghams, 7c yd; Hall Lamps, all complete, $1 69 each; Decorated Dinner Sets, 112 pieces, $9 00 each.

This sale commences MONDAY MORNING and ends SATURDAY. We deliver goods everywhere, free of charge, and send them home in a paper basket that you can keep and use for a waste basket.

VAN EMBURCH & WHITE, 18 W. FRONT ST.

C. K. COMPTON,
Baker, Confectioner and Iced Cream Manufacturer.
Iced Cream in Fancy Form, and Individual Bricks for Teas and Parties.
Plain and Fancy Cake, Charlotte Russe and Macaroons, fresh every day. MY OWN MAKE.
Try my Home Made Bread; it will please you; hot at 5 P. M.
If you desire FRESH and PURE CANDY, you can make NO MISTAKE in buying my goods.
I manufacture LARGELY, and GUARANTEE THE QUALITY.
26 WEST FRONT STREET.
11-18-tf

IT IS NOT QUITE TIME
For us to make our Spring blow-out yet; but we are gradually receiving invoices, and in a few days we shall have everything we have bought for Spring and Summer, which will surpass anything ever seen in Plainfield in the BOOT and SHOE LINE.
DOANE & VAN ARSDALE'S,
22 WEST FRONT ST. THE ONE-PRICE BOOT AND SHOE HOUSE.

$10.00
WILL BUY ONE OF
SEBRING'S FINE SPRING OVER SACKS !
A Splendid Assortment!
PARK AVENUE.
12-6-y

SPRING DERBIES.
Latest Styles. Light Weights.
KNOX, DNNLAP AND YOUMANS, SHAPES.
At A. C. HORTON'S, 5 W. Front St
10-1-tf

33 PARK AVENUE!
Is the place to buy
Wagons, Sleds, Skates, Tops, and Sporting Goods, also Musical Instruments.
BIRDS MOUNTED TO ORDER.
A. M. VANDERBEEK.
12-6-y

BEFORE BUYING ELSEWHERE, CALL AT
THE EMPORIUM,
For FANCY GOODS and NOTIONS. All goods warranted as represented, and money always returned for goods not perfectly satisfactory.
Everything at the Lowest New York Prices!
Call and see for yourselves that we mean business at
SHERMAN & BECKER'S, 73 Park Ave., cor. 4th St.
12-6-y

EVERYTHING FOR THE GARDEN.

Landreth's Garden Seeds. Peter Henderson's Flower Seeds.
Lawn, Grass, Timothy and Clover Seed.
Fertilizers for Lawn and Garden.
Hoes, Rakes, Spades and Forks. Gasoline Stoves.
TELEPHONE 126. PIERSON HARDWARE CO., 42 W. Front St. 12-6-t

GAVETT'S,
15 E. FRONT STREET.
NEW AND LATEST NOVELTIES IN
ARTISTIC LAMPS. FANCY CHINA.
BISCUIT JARS. FIGURES.
VASES, GIFT CUPS, ETC.
10-25-tf

GOV. HILL'S DEMAND

He Sends a Peremptory Order to Sheriff Flack.

HIS REMOVAL CONTEMPLATED.

Summoned to Appear Before the Governor Within Eight Days.

Judge Barrett Suspends Sentence in the Conspiracy Case Until Friday—Matters Complicated by a Newspaper Reporter. His Presence in the Jury Room Taken Advantage of by the Defence.

NEW YORK, March 25.—Governor Hill has served papers upon Sheriff Flack calling upon him to show cause why he should not be removed from office. Sheriff Flack has eight days in which to file his answer.

The papers in the case include a letter to the Governor from Attorney-General Tabor, preferring charges against the sheriff of conspiracy, of which crime he has been convicted. The attorney-general says that though such conviction does not of itself create a vacancy in the office of sheriff, being a misdemeanor and not an "infamous crime" within the meaning of the law, yet the conviction gives proper ground for removal. The Governor, acting on these charges, writes Sheriff Flack, summoning him to show cause within eight days why he should not be removed.

The sheriff, on receiving the papers, turned them over to his counsel.

A HITCH IN THE FLACK CASE.

The Prisoners Secure a Suspension of Judgment Till Friday.

NEW YORK, March 25.—Sheriff Flack, his son Will and Referee Meeks secured a suspension of sentence until Friday.

In postponing the passing of sentence Judge Barrett said to counsel: "In view of the fact that each of these defendants stand upon a different basis, both as to evidence, as to conviction and as to circumstances surrounding the case, and also as to the gravity to two of the defendants of conviction, to one as the holder of a high office, to the other as an attorney, and considering the facts which have been laid before me since the adjournment, I want time to satisfy my own mind as to what I ought to do. I am not prepared to pronounce a judgment which would be satisfactory to my own conscience unless I can have time to reflect. I shall be prepared to pronounce judgment on Friday morning. There is another matter I desire to speak of before the postponement for the consideration of the judgment. That is with regard to the episode of the appearance of a reporter in the jury room. I desire that a rule to show cause shall issue against this person, Mr. Dilworth Choate, to show whether he should not be punished for contempt of court. This will afford him an opportunity to obtain counsel.

"The District Attorney will dictate to the stenographer an exact transcript of what took place, with affidavits of some of the attendants in court.

"If it be shown that this person in our presence agreed not to publish what he had written concerning the proceedings in the jury room, and if he has since published it, that will constitute an aggravation of the contempt."

Both the Flacks and Referee Meeks looked relieved at the postponement of the sentence, and particulary when Judge Barrett announced that they would not be required to renew or give additional bail.

A Strike on the Brotherhood's Hands.

BOSTON, Mass., March 25.—Walking Delegate Clinkard, representing Carpenters' Unions 33, 67, 218 and 561 of Boston, ordered a strike of the carpenters employed on the new grand stand of the Boston Players' League Club, and all but seven of the eighty carpenters and laborers struck work. Mr. Clinkard says that he had failed to induce the Brotherhood to give the work of building the grand stand and fences to such contractors as conformed to the unions' requirements by paying $2.50 for a nine hour work day and allowing an hour and a half for every extra hour worked.

Human Bones in a Cider Barrel.

CONTACOOK, N. H., March 25.—Reports come from West Hopkinton that Alfred Goodwin, who purchased a cider barrel at the auction sale of the late Perley W. Beck's property has found in it a mysterious quantity of small bones. Some of them are not thought to be human bones, but the exact character of them has not been determined. The bones appear to have been inserted through the bung hole. The discovery of these bones is suggestive, in connection with the mysterious disappearance of Calvin H. Beck, Perley's brother, several years ago.

No Immigrant Landing Place Selected.

NEW YORK, March 25.—The Congressional Committee on Immigration have not yet selected a new location for the landing of immigrants. Ellis' Island, in the harbor near the New Jersey side, pleases them better than any other site yet examined. The committee have requested the Secretary of the Treasury to allow the present contract with the Castle Garden authorities to be continued with some modifications until more time has been allowed the committee to pursue their inquiries.

Opposed to Enlarging Coast Defences.

CARLISLE, Pa., March 25.—At the session of the Central Pennsylvania M. E. Conference the special committee on coast defense submitted a report which was adopted as the sense of the conference, recommending that the coast defenses be not enlarged or navies extended except for self protection and that all national difficulties be settled by arbitration, and that righteousness should govern all nations as well as individ-

END OF THE COLLEGE FIGHT.

The New Jersey Assembly Decides in Favor of Rutgers.

TRENTON, N. J., March 25.—In the Assembly the bill appropriating $12,000 to Rutgers College for sixty agricultural scholarships caused another stir. Mr. Fagan tried to have it delayed. Messrs. Marsh, Voorhees and Nash spoke for the bill. The vote on the final passage was, ayes 41, nays 8. Thus ended the fight between Princeton and Rutgers.

Mr. Woolman introduced a Marriage License bill. Mr. Mullone put in one to prevent unlicensed auctioneers selling property.

Mr. Erwin introduced a bill making last year's election officers ineligible for appointment at the coming charter election in Jersey City.

The Senate defeated a bill repealing the law which allows Freeholders to issue bonds for the building of bridges. Senator McDonald's bill, giving wage-workers first lien on any building on which they have been at work, went over.

The Senate passed the bill for a bridge over the North Shrewsbury River.

Senator Carter introduced a bill providing that graduates of Princeton and Rutgers colleges shall be entitled to a teacher's certificate of ten years' standing, the same as graduates in the State Normal School.

Gov. Abbett sent to the Senate the nomination of James H. Moore, reappointed as Hudson County Harbor Master, and Hendrick H. Brown, reappointed as Judge of the Court of Errors Both were referred.

THE LAW AND THE PLAYER.

The Case of Shortstop Ward Not Yet Decided by the Court.

NEW YORK, March 25.—The suit of the Metropolitan Exhibition Company against John M. Ward for an injunction to restrain the defendant from playing baseball for others than the plaintiff was called before Judge Lawrence in the Supreme Court.

Besides local counsel, Colonel Rogers, of Philadelphia, who represents the League there, was also in court.

At the close of the plaintiff's case the defence moved to dismiss the complaint. Judge Lawrence reserved his decision, but intimated that he would follow the action of Justice O'Brien in Chambers, it being conceded that all the testimony had been produced before Judge O'Brien.

Support for Bishop Esher.

TONAWANDA, N. Y., March 25.—The New York Conference of the Evangelical Association closed its session here and the next meeting will be held at Little Falls on the third Tuesday in March, 1891. Mr. Heinmiller of Utica, a leading member of the Conference, was interviewed with regard to the suspension of Bishop Esher. He said: "The New York Conference is going to stand by the bishop, and a resolution indorsing him and condemning Hartzler and his associates was unanimously adopted by the Conference."

Fighting Against Imprisonment.

DETROIT, March 25.—An effort will be made this week to have ex-Senator Jones, of Florida, sent to the Kalamazoo Asylum. He is becoming more pronouncedly insane daily, and there are grave fears that he may do himself or some others injury. Senator Jones knows that such a movement is on foot, and declares that he will never be imprisoned alive.

Mr. Windom's Silver Bill.

WASHINGTON, March 25.—The House Committee on Coinage, Weights and Measures authorized a favorable report on the bill prepared by Secretary Windom and introduced in the House by Mr. Conger of Iowa, authorizing the issue of Treasury notes on deposits of silver bullion. Some amendments to the bill were suggested by Mr. Windom and agreed to in the Committee.

Miss Coffin's Mental Condition.

BROOKLYN, March 25.—Miss Harriet Coffin, the heiress, who has been confined in an asylum since her attempt to shoot Kyrle Bellew, the actor, for whom she manifested a violent infatuation, is to be tried by a jury as to her mental condition. The necessary steps have been taken in court for the beginning of the action.

Mrs. Harrison's Southern Trip.

ATLANTA, Ga., March 25.—Mrs. Harrison and party arrived here and were met by a committee of citizens headed by Mayor Glenn. The party were entertained at ex-Governor Bullock's home, and last night a reception was tendered them at the Capital City Club. To-day they went to Chattanooga to visit the battlefields in that vicinity.

New York's Deputy Sheriffs Plead.

NEW YORK, March 25.—The accused officers of Ludlow Street Jail were arraigned before Judge Fitzgerald in Part I., General Sessions, to plead to the indictment found against them last week. They pleaded not guilty, but asked for the privilege of withdrawing it and substituting another for it. The permission was granted.

They Killed Each Other.

REDLANDS, Cal., March 25.—P. C. McConkey, proprietor of the Windsor Hotel, and Charles Gresham, an employe of the Celiograph (newspaper), killed each other early in the morning Jealousy is supposed to be the cause There were no witnesses to the tragedy

Judge Gray and Mrs. Turnbull Married.

NEWPORT, R. I., March 25.—Justice Horace Gray, of the New York Court of Appeals, and Mrs. Grace Turnbull, of New York, were quietly married here at the bride's residence. A small dinner party followed The couple leave for New York to-day.

DRIVEN FROM HOMES

Hundreds of Families Suffering in the Ohio Valley.

THE RIVER SIXTY FEET HIGH.

Merchants in Cincinnati Moving Their Goods from the Expected Flood.

Three Persons Drowned Near Covington, Ky.—People Navigating in Skiffs in Cincinnati—Hundreds of Homeless Families at Portsmouth, Ohio—Searching for Flood Relics at Johnston, Pa.

CINCINNATI, O., March 25.—Hundreds of families have been driven from their homes by the rising waters in the cities and towns along the Ohio valley. The river is now sixty feet high, and is still rising. It is believed that nothing but the intervention of Providence can keep the waters below seventy feet. The flood threatens the water supply here.

Water covers the floor of the Grand Central depot like a yellow blanket. No trains are coming into it now, and passengers must hunt far away stations and out-of-the-way places.

The Clark Street Surface Road has been compelled to stop, and the 25th Ward with its 25,000 people must come to town in skiffs or stay at home. The scenes on the levee are full of excitement.

The hundreds of families in the vicinity of Front and Second streets, between Central avenue and Vine street, four squares long and three deep, are packed ready to get out, all about Broadway. Main and Sycamore streets for three squares back from the river the merchants are moving their goods into the stores, while further back the basements are being deserted.

Hundreds of teams are at work moving valuables and thousands of men are hurrying to and fro. Every express cart and transfer wagon in the city is employed. To add to the confusion, thousands of sightseers throng the levees and crowd the bridges.

In Newport two thousand people have been driven from their homes and are camping out in school houses and public buildings, and every factory of importance in the town is closed at Portsmouth, the water having reached the heart of the city.

There is great suffering at Newport, Ky. The railroads lose $20,000. There are hundreds of homeless persons at Portsmouth, O., whose dwellings have been inundated or swept away by the floods.

All railroads except the Chesapeake & Ohio and the Kentucky Central have been compelled to abandon the Central Union Depot. Covington and Newport are cut off from the city so far as street car traffic is concerned. Ferries are obliged to stop because they cannot find landing points. The casualty list began to be made up yesterday when two men and a boy were drowned back of Covington by the capsizing of their skiff.

The distress in Newport, Bellevue and Dayton, Ky., is something painful. Thousands of families are driven from their homes. The damage is very great. [redacted]

Given Up by the Waters.

JOHNSTOWN, Pa., March 25.—The river banks are lined with hundreds of people stirring in the sands and mud looking for valuable flood relics which were thrown up by the high water. Among the things found were a $20 gold piece by one young man, and a little girl picked up $6 in gold and silver.

Swept by a Tornado.

CHARLESTON, S. C., March 25.—A violent storm, with the force of a tornado in some places, swept over the northern, western and central portions of this State. Many telegraph wires are still down, and satisfactory reports are not yet received. The loss of life was small. Several negroes were killed in Sumter County and a white man in Union County by falling houses.

The River Still Rising.

ARKANSAS CITY, Ark., March 25.—The river is still rising, and is 19 inches above the high water mark of 1882.

Joint Meeting of Religious Denominations.

NEW YORK, March 25.—The first joint meeting of the Congregational Club and the Baptist, Methodist and Presbyterian Unions was held last night at the Lenox Lyceum. There was a large attendance, and the occasion was considered important as marking the beginning of a movement for the closer social union and Christian fellowship among the various denominations. Addresses based on this theme were delivered by Bishop Andrews, Rev. W. M. Taylor, Rev. P. S. Mac Arthur, Rev. Charles L. Thompson and others.

Cut His Throat When Discovered.

WILKESBARRE, Pa., March 25.—Several men were recently arrested for the post-office robbery at Nicholson, Pa., Feb. 6th. One of them has just made a statement implicating one of his companions, Jessie Thomas, in a number of robberies in New Jersey. Detectives went to the house of Jesse's father, Joseph Thomas, at Dalton, to search the premises. Before they gained admission the old man cut his throat, with a razor. It appears that he was also implicated in the robberies. He may recover.

Eva Hamilton May Be Pardoned.

TRENTON, N. J., March 24.—A petition for the release from prison of Mrs. Robert Ray Hamilton is now pending before the New Jersey Board of Pardons. It is said that nearly every member of the board wishes to secure her release because of the effect it will have in the suit for divorce now pending in New York.

THE DAILY PRESS

Is an Evening Edition of the Weekly Constitutionalist and is issued at No. 3 North Avenue, every day—excepting Sundays and Holidays—at Five O'clock in the Afternoon; sent through the Post Office at $5.00 a Year, or delivered by Carrier at 10 Cents a Week.

It is devoted, locally, to the Interests of the City of Plainfield, its Suburbs and its Neighboring Towns; and, Politically, to the Advancement of "The Greatest Good to the Greatest Number."

Correspondence solicited on all matters of Public Concern, but published only when accompanied by the Name of the Writer, in Confidence, as Endorsing the Truth and Honest Intent of the Communication.

Advertising Rates made known on Application at this office. Notes of Church Entertainments, Fairs, Socialbs, Lectures, Cards of Thanks, Lodge Resolutions, etc., Inserted Free or not, as Charity or Justice may demand.

W. L. and A. L. Force, - Publishers and Proprietors.

J. A. Demarest. - - Managing Editor.

DOING BUSINESS WITHOUT ADVERTISING IS LIKE WINKING IN THE DARK, YOU KNOW WHAT YOU ARE DOING, BUT NOBODY ELSE DOES.

BY THE WAY.

—Oh! for a Y. M. C. A. building.

—Sheriff Glasby of Elizabeth, was in town today on official business.

—Prof. Guttman is today removing from his store on West Front street to his new quarters in the Hand building, on West Second street.

—Another harbinger of the approach of Spring is the large display of garden seeds which the merchants have in front of their places of business.

—The Union Teachers meeting will not be held this evening, as the quarterly review will take the place of the regular lesson in the Sunday schools next Sunday.

—Two of the contemplated improvements in this city the coming Summer will be the introduction of a street railway system and the removal of the freight house.

—At the residence of Mr. R. H. Conover on Jackson avenue, North Plainfield, this evening, will be held a prayer meeting, under the auspices of the Band of Gospel Workers.

—All members of Warren Engine Company, No. 1, of North Plainfield, are requested to meet at the engine house this evening, so as to take the apparatus out for a wash.

—Easter Sunday falls this year on the sixth of April. The Easter storm is usually the last of the cold storms, and as Easter comes early this year an early Spring may be looked for.

—Winfield Scott Post No. 73, G. A. R., will meet this evening for the purpose of electing a Commander in place of the late Isaac Brokaw, and to fill any and all other vacancies which may exist.

—All the latest shapes and blocks, light weights and Spring styles, of derbies, are to be had only at Horton's, 5 West Front street. He offers a Dunlap, Knox or Youmans, at half the Broadway price.

—An extension 200 feet long is being added to one department of the Pond Machine Tool company's works, to provide the necessary facilities for carrying out the extensive Government contracts recently awarded.

—The Summit Lyceum Rifle team are making arrangements to again shoot for the silver cup, with the Park Avenue Social Club of Plainfield. No date has as yet been arranged. The match will take place in Plainfield.

—There will be a meeting of the Ladies Classical Missionary Society of the Classis of Newark, in the North Reformed church, Newark, N. J., to-morrow at 3:30 and 8 o'clock P. M. Supper will be provided between services for those who remain to the evening meeting.

—Several new and tuneful musical numbers have been written and arranged especially for the performance of McKenna's Flirtation which Barry & Fay are to give at Music Hall on the night of Thursday, March 27. These numbers which are in the form of songs and also of songs and dances are introduced in each one of the three acts into which the comedy is divided, and each one of them is a gem in its way.

Looks Like a Bargain for Some One.

The Assignee's sale of the three houses and lots, situated on the Easterly corner of Grove street and Green Brook road, North Plainfield, N. J., (which premises were assigned by Louis A. Rheaume for the equal benefit of his creditors,) advertised to take place yesterday, was again postponed. There were some people present but no bidders.

The sale is now adjourned until Saturday of this week, at two o'clock, on the premises. They are good houses as well as good investments at the low price it seems probable they will bring.

Meeting of Alpha Lodge.

Alpha Lodge No. 4, I. O. of G. T., met in regular session in the hall corner of Park and North avenues, last evening at 8 o'clock. There were no new members initiated nor any new proposals. The evening was spent in an enjoyable way, songs and recitations being among the features introduced.

$500 Reward for an incurable case of chronic Catarrh in the Head offered by the manufacturers of Dr. Sage's Catarrh Remedy. Sold by druggists at 50 cents.

YESTERDAY'S SHOOTING CONTESTS.

Some Excellent Scores Made on the Grounds of the Middlesex Gun Club at Dunellen.

There was a large attendance at the Middlesex Gun Club grounds at Dunellen, yesterday, many of the crack shots in this city and vicinity being present. The shooting was at both live and clay birds, and some good scores were made.

The first event was a sweepstake, ten blue rocks each, 50 cents entrance fee, with eleven entries. Apgar broke nine; C. Smith, E. Miller and Manning each broke eight; Brantingham and Soper tied on seven.

Event No. 2, was the same as the preceding one, with fourteen entries. Miller and C. Smith broke ten straight; Derby broke nine, and Manning, Robinson, Vennice and Nelson tied on eight.

Next came a special event between Messrs "Dick Lester" and W. Terry, both local shooters. The conditions were for $150 a side, 25 live birds each. "Lester" shot out on the 21st bird. Following is the score in detail, the figure two (2) indicating that the second barrel was used: Terry—2 2 2 1 0 2 2 0 2 2 2 2 2 1 0 1 1 0 1 2 Lester—0 1 2 0 1 0 1 2 0 1 0 0 2 1 0 1 2 0 1 2 0

Event No. 3, was a live bird sweepstake $3 entrance fee, four birds each, with five entries. W. Terry killed four straight and took first money; C. Smith killed three and took second money.

Event No. 4 was the same as the preceding one with five entries. Smith killed four straight taking first money. Miller and Apgar tied on three and divided second money.

Two other events, sweepstakes, ten birds each, were shot off during the day in which the ties divided three moneys

Other matches will be arranged from time to time, during the Spring and Summer months, in which many of the local sportsmen will participate.

PARTICULAR MENTION.

Mr. S. R. Struthers, with his family, has just moved into the new home he has leased at 131 Madison avenue.

Miss Florence L. Young and W. Culbert Strong, both of Fanwood, were married at Newburgh, N. Y., Saturday.

Mrs. George Wharton Edwards will read before the Monday Afternoon club, in the rooms of the Unitarian Society, Second place, to-morrow evening.

Mr. Minor C. Smith, for a long time past employed as bookkeeper by Mr. W. F. Adams, has accepted a position as traveling salesman for a wholesale painters' supply firm in Jersey City.

The Rev. Dr. Robert Lowry's new service of Scripture and Song for Eastertide is entitled "King Forever." It contains hymns, anthems, Scripture reading, offertory, choruses, etc., and will undoubtedly meet a large demand.

A number of changes in appointments will be made at the ensuing session of the Newark M. E. Conference. The Rev. Joseph Owen will probably go from the Westfield church to Montclair, and the Rev. Dr. Atkinson of the Halsey Street church, Newark, may succeed him in Westfield.

Fish for Plainfield Fishermen.

For years Messrs E. P. Thorn and W. L. Force of this city have been active in stocking the waters of Union, Somerset and Middlesex counties with game fish, and had succeeded to such an extent that many ponds and streams were replete with black bass and other fish, which afforded pleasure to the angler in their capture. It has always been a theory with them that the land-locked salmon would thrive in certain waters in which they have fished, and they have endeavored to secure a sufficient number of the fry of said fish with which to stock these waters. At last their efforts have been successful as the following letter shows:

U. S. Commission of Fish and Fisheries
Washington, D. C., March 18, 1890.

James R. Paterson, Esq., 143 Front street, New York.

Dear Sir:—I have directed to be sent, by express, to Mr. E. P. Thorn, Plainfield, N. J., from our Station at Cold Spring Harbor, N. Y., when ready for shipment, 10,000 land-locked salmon fry, for the purpose of stocking the pond of the fishermen of Plainfield, N. J., in the Orange mountains.

Very respectfully,
M. McDonald,
Commissioner.

Upon arrival the fry will be deposited in waters suitable for them and the public notified of the fact, so that the fish may be protected.

The Chief Challenges His Accusers.

Office of Chief of Police.
March 25, 1890.

To the Editor of the Daily Press—In as much as there has been a report current that I broke into the miller Hotel the night preceding the day on which I brought A charge against the proprietor fore keeping open after hours, and I was to be arrested fore the same I now want to Say that I have waited one week now and have not been arrested yet. I thirfore would like to say that if any body wants to Swear out A complaint against me on those grounds I will pay the expence of the Same so that the people may know the truth or falsehood of the report.

yours Respetfuly,
Tunis J. Carey,
Chief of Police.

For the cure of colds, coughs, and all derangements of the respiratory organs, no other medicine is so reliable as Ayer's Cherry Pectoral. It relieves the asthmatic and consumptive, even in advanced stages of disease, and has saved innumerable lives.

OF INTEREST TO THE "OLDEST INHABITANT."

Mr. Thos. T. Laing of Rochester, N. Y., Writes to Plainfield for Information Concerning Some of the Pioneer Families of this City.

Mr John W. Laing, or "Uncle John" as he is familiarly called, received a letter from Mr. Thos. T. Laing of Rochester, N. Y., recently, in which the writer of the letter asks for information concerning some of the early settlers here. The letter reads:

"John W. Laing,

"Dear Sir:—I received a report of the Friends Centennial Celebration at Plainfield, and saw the names of Catherine B. Laing of Philadelphia, Caroline H. Vail and John Shotwell. My name is Thomas T. Laing, son of David Laing and a half-brother of the late Augustus Laing.

"David Laing was a brother of Hugh Laing the latter at one time doing business in Pearl street, New York. He was also a brother of Wm. Laing formerly a Rahway hatter, and later of Philadelphia, and of Isaac Laing, the farmer."

The letter goes on to state: "I take the liberty to address you, finding your name among those who took part in the anniversary exercises, to inquire: First, was Catherine B. Laing the wife of William Laing referred to; is Caroline H. Vail a relative of James Vail; and was John Shotwell any relation to the Shotwell family that lived on a farm near Plainfield?

"Second, Is Rebecca Laing, my father's own sister, with her half-sister, living in Plainfield as yet, or are they both deceased?

"I am in my 82d year; in our family there were five boys, namely; Hugh, William, Abraham, Isaac and myself. Abraham and Isaac are both dead.

* * * * * * * *

"I was born at Milton, near Rahway, and in early life I went to Buffalo, N. Y. During the Fall of 1830 I located at Newark, N. J., and seven years later I went to Canandalgua, N. Y., where I remained until 1845. Since then I have resided in Rochester. I have buried my wife and eldest daughter, and at present I am living with my other daughters."

The letter concludes: "Can you inform me if Augustus Laing's widow is living, and if so, where?

"Yours, etc,
"Thos. T. Laing."

Reminds Him of Burnside's Mud March.

To the Editor of The Press:—As the water works question has been thoroughly exploded, as a humorous writer says—I think it would now be a good time for the city to mend its ways, i. e., its highways, and I would most respectfully call the attention of Street Commissioner Meeker to the deplorable condition of South avenue, between Leland avenue and the Terrel road. As I frequently walk over that thoroughfare it forcibly calls to mind Burnside's celebrated mud march. In some places it would require a microscopical examination to discover where the macadam was.

The several Councils have made abortive attempts to put it in order but have most signally failed, and I trust the present Council will try and improve on the old order of repairing streets, and give us good roads, especially South avenue, which is the county road, or rather was, as I understand, until it was taken out of the control of the county board, for what reason I cannot ascertain. Perhaps some of the learned Councilmen of the old Council might be able to explain, as I understand from Mr. Johnson that the new members had no hand in it. If the city does not intend to put it in thorough repair they should have left it in the hands of the county, who are making such a splendid driveway from the city limits to Elizabeth.

I would like to see a bill passed by the N. J. Legislature making it a criminal offense to repair macadamized roads with dirt, and also a law compelling all who use wagons for business purposes to have all vehicles that carry 1,000 pounds or over, use a tire not less than four inches in width. After all these mentioned acts become laws, this State would be at the head of the list in regard to good roads.

Netherwood Pedestrian.

The Century Bicycle Run.

Delegates from all of the prominent New York, New Jersey and Brooklyn bicycle clubs met last evening at the club house of the Brooklyn Bicycle Club to perfect arrangements for the great century run of this year. The Plainfield Bicycle Club was represented by Captain F. L. C. Martin.

A committee of five composed of delegates of the different wheel organizations was appointed to make arrangements, such as date of run, hotel accommodations, etc., for the participating cyclists. The matter of setting a date for the run was left undecided until the next meeting of the committee, which will be held on the second Monday in April. This was done to allow the men time to consider the advisability of holding the affair in conjunction with the Philadelphia meet, which will be held during June, and which could be participated in by the Century makers during their stay in the Quaker City.

Death of Margaret Lewis.

Mr. Israel Lewis of North Plainfield, this morning received a telegram from Basking Ridge, N. J., announcing the death, at that place last night, of his mother, from old age. Mrs. Lewis was the widow of the late Alvah Lewis. She was 83 years of age, and had been ailing for some time past.

PECK'S CORNER.

WHO TRADES WITH PECK?

WELL,

MOST EVERYBODY.

KLINE & STAATS,

DEALERS IN

Coal, Wood, Hay, Feed, Straw and Grain.

Telephone Call, 58.

Yards—Corner of Front St. & Grant Ave.

Branch Office—North Ave., opposite Station.

The BEST GRADES OF EVERYTHING at the MOST LIBERAL PRICES. 9-6-t

BAZAAR OF DAYS

FOR THE

BUILDING FUND,

IN

The Crescent Avenue Chapel,

THURSDAY EVENING,

FRIDAY AND SATURDAY

Afternoons and Evenings,

MARCH 27, 28 and 29.

ADMISSION, 15 CENTS. 3-24-6

JAMES HARDY,
The Contractor,
No. 30 Somerset street.

ARRIVAL & DEPARTURE OF MAILS

NEW YORK MAILS.

CLOSE—7:30 and 10:00 A. M.; 1:45, 5:30 and 8:00 P. M. The 7:30 A. M., 1:45 and 5:30 P. M are regular mail trains, stopping at all mail stations
ARRIVE—5.12, 7.30, 8.50, 11.45 A. M.; 2.30, 6.30 P. M

SOMERVILLE EASTON ETC., MAILS.

CLOSE—4:45 and 7:30 A. M., and 4:30 P. M., (the latter a direct mail for Phila. and Trenton.)
ARRIVE—8.50 a. m. 2.40 and 6.30 p. m.

SUNDAY MAILS.

Arrive at 6.12 and 9.30 a. m. Office open from 9.30 to 10.30 a. m. Mail closes at 7 p. m.

Mail for Warrenville closes Tuesday, Thursday and Saturday at 12 m.

Post Office opens at 7 a. m. and closes at 7.30 p. m. Saturdays closes at 8.00 p. m. Open every evening until 8.30 p. m., to owners of lock boxes.

Office Closed after 10 A.M. on all National Holidays.

Money order office open from 8 a. m. to 6 p. m. Saturdays to p. m.

W. L. FORCE, Postmaster.

MARRIAGES.

STRONG—YOUNG—In Newburgh N. Y., March 22, 1890, by the Rev. Andrew Longacre pastor of Trinity Methodist Episcopal church, W. Culbert Strong and Florence L. Young, both of Fanwood, N. J.

DEATHS.

WOODEN—In North Plainfield, March 23, Margaret, wife of Peter Wooden, in the 91st year of her age.

Funeral services from her late residence, 75 Somerset street, North Plainfield, Wednesday March 26, at 11 A. M. R2

WANTS AND OFFERS.

Advertisements under this heading, one cent for each word each insertion.

GENERAL Housework—Protestant girl wanted. Mrs. Leader, 63 Duer street. 3-25-2

A RESPONSIBLE party, with small family desires to rent for six months or longer, a medium-sized, well-furnished house, not over 10 minutes walk from depot. Address "Furnished House," Press office. 3-25-2

FOR SALE—A Hat rack and Square Piano, at 102 West 7th street; will be offered at a low price, as owner is about to leave town. 3-25-5

FOR SALE—Nearly new, surrey wagon; little used; good order; reasonable price, at 30 Rock View ave. Geo. P. Dupee. 3-25-tf

SEAMSTRESS wants work by the day. Apply at Press office. 3-25-2

BUTCHER'S business for sale. Apply at Press office. 3 21-5

TO LET—Apartments—4 rooms; modern conveniences; $11.00. Apply Thorn's Real Estate office.

A SOPRANO—With experience in church music, desires an engagement. Address. S. O., care of Press 3-26-6

BOARD wanted in North Plainfield by a lady after April 1. Address, H., care of The Press.

FURNISHED Rooms, or part of a house to let, 21 East 5th street 3-24 6

HOUSE TO LET—Cheap; 6 rooms; ten minutes walk from Scott press works. Inquire at 229 East 2d street. 3-24-4

TO LET—12-room house; modern improvements. No. 10 Craig place. Enquire Dunham, 7 East Front street. 3 22-3

FOR SALE—Lot of good hay from seventy to ninety cents. Also low grade flour for feeding. French 7 East Fourth street. 3-22-tf

WANTED—Jobbing at painting, glazing, kalsomining and roof painting. Address Isaac Kennedy, 2 Stiger Lane. 3-18-tf

SEVERAL fine offices for rent in Chautauqua building. Call at 33 Park ave. A. Vanderbeek. 3 15-tf

ELEGANT offices to rent in Love building cor. North avenue and Peace street. Enquire in store. 3 4 tf

TO LET—192 West Front street, 7-room house, in good order; 3 minutes from Grant avenue station. 2-26-tf

TO LET—to a small family, three rooms on second floor, and use of kitchen on first floor, together with half of garden. Location, Duer street. Apply at Press office. 2-8-tf

FURNITURE STORED. Low rates; clean, separate rooms. C. Frank French, 69 Somerset street. 2-4-tf

WANTED—Work cleaning Vaults and Cesspools. Satisfaction guaranteed. City Odorless Excavating Works, 208 Broadway. Mrs. David Jones, Proprietor. No connection with Jones & Co. 6-11-tf

STREET SPRINKLING business for sale, with the privilege of drawing water from the raceway. For full particulars apply to P. M. French, city. 3-6-mo

A BIG CARPET TRADE!

ABCT

Edsall, of No. 20 W. Front street, says his carpet trade thus far this season is almost thribble that of last year; notwithstanding the large quantities sold, he has an immense stock yet to select from. The reason we sell at such extremely low prices is because of the large quantities disposed of. Low prices, the best goods, and the most desirable styles does the business.

Our new Spring Dress Goods are now ready for inspection. If you want to get the latest styles and the best goods at the lowest prices, you will find them in our large assortment.

New Kid Gloves, new Corsets, new Laces, new Hamburg Edgings, new Ribbons, new Fast-Black Hosiery—in fact, New Everything. Indeed, we have never offered a more complete and desirable line of goods than now.

We are showing over 30 different styles of new Mattings, from 12½c up. Curtain poles in ash, cherry, walnut, antique oak, ebony and brass, sizes 1¼ and 2in. in stock—a fine assortment. Prices the lowest. You can save money and get the best goods at Edsall's.

ABCT

PACKER'S FURNITURE EMPORIUM.

Large Assortment. Reliable Goods. Low Prices.

Making, Upholstering and Repairing a Specialty.

This is the time to have your SPECIAL WORK DONE PROMPTLY.

Nos. 23, 25, 27 and 29 PARK AVE.,

PLAINFIELD, N. J. 1-9-tf

SEA FOOD.

I desire to inform my customers and the public generally, that I have removed my business to No. 42 West Second Street, where I shall be pleased to serve you with strictly first-class SEA FOOD, both Scale and Shell, of all kinds in their different seasons. Also, Smoked Mackeral, Salmon, Hadock and Salt Cod.

D. W. ROGERS. 3-13-tf

SPECIAL!

One lot CORSETS at 39 cents; good value at 75 cents.

One lot CHILDREN'S UNDER WAISTS at 25 cents—worth 50 cents.

One lot LADIES' WHITE APRONS at 18 cents—worth 25 cents.

The above are exceptionally GOOD BARGAINS. Don't fail to see them!!

A full line of CARPETS, OIL CLOTHS and MATTINGS at the LOWEST PRICES, at

POPE'S,

Corner FRONT and SOMERSET STS. 11-13-y

Continuation of Low Prices

At which WALL PAPER is sold at

The Plainfield Wall Paper Ware House, 67 North Ave.

IT will pay to visit the store and inspect goods, even if not intending an immediate purchase.

Fine line of ARTIST MATERIALS and STATIONERY.

EDWARD LOVE, Prop'r.

Agent for CHILTON MIXED PAINTS. Best on the Market. 1-6-tf

PEARS' SOAP sold at ACTUAL COST

Would be dearer than REYNOLDS' TRANSPARENT SOAP.

For example, we sell a cake of clear, perfumed soap for 10 cts., twelve for $1.00 (about 8c. each). Every cake warranted to wear "to nothing" without crumbling.

For those who prefer an opaque soap we have a PALM SOAP superior to any we have ever before handled.

Our Soaps are made wholly from Vegetable Oils, a fact appreciated by all who use them, that is, by the best people in Plainfield.

—REYNOLDS' PHARMACY.—

Park and North Avenues. Established 1868.

IF EXTENSIVE VARIETY,

Latest Designs, Lowest Prices,

Is of any object when selecting

WALL PAPER,

Then you should not fail to call at the store of

A. D. VAN SCIVER, 47 NORTH AVE.,

Opposite Depot.— —Plainfield, N. J.

N. B.—ALL BRANCHES OF PAINTING A SPECIALTY.

COAL LUMBER And Builders Supplies

LOOMIS & RICE

49 B'DWAY

TWO DOCUMENTS OF BYGONE DAYS.

English as She Was Rote in Ye Olden Tyme, Lovingly and Legally.

William Colthar, of North Plainfield, has had in his possession for so many years as to be sure of its genuineness, a letter addressed to "Miss Sally Stelle, New Market, near New Brunswick." It is yellow with age, postmarked "New York, October 15," stamped PAID, and dated inside, 1804.

The contents of the letter which begins "My Dear Girl," are of the same style as the contents of such letters today. He says: "I am this day like a lost sheep as it represents company, for if I was to associate with the ladies their company would be insipid if compared with the happy moments spent with you." Verily, there is hardly a man who reads this, who has not written those very words under similar circumstances, four score years afterwards. Then follows something else that will strike you familiarly.

"You that are disposed to judge me hard, p rhaps think that was I so anxious as I express myself of seeing you, I would certainly visit New Market oftener. So I should, my Dear Girl, was I to consult my immediate happiness, but our business at this season demands my closest attention," etc.

Another and an older document yet, is the property of Agustus Frazee. It is dated "The twenty second day of the sixth month called June one thousand seven hundred and fifty-six"—twenty years before the revolutionary war. It is a deed whereby "William Webster, for and in consideration of the love good will and affection which I have and do bare towards my loving son Hugh," gives him a tract of land "lying in the Burrough of Elizabeth, containing by estimation one hundred and fifty acres, beginning by the cedar brook."

The witness of the deed, it is stated, "being one of the people called Quakers, and duly affirmed, saith that he saw the within named William Webster and Susannah Webster seal and deliver the said deed as their and each of their act and deed for the uses therein mentioned." The deed was executed when the King ruled this country, and designated property now within this city's limits.

BUILDING LOAN MEETING.

How the "Plainfield" Association Has Prospered—A New Board of Directors.

The annual meeting of the Plainfield Building and Loan Association shareholders was held in Cutter's Hall, last evening, Vice President Barkalew presiding.

After the transaction of routine business, the Secretary submitted statements showing in detail all cash transactions of both series for the year ending February 24, last, and also their exact condition on that date, as follows:

FIRST SERIES.

ASSETS.

Mortgage Investments	$ 7,800 00
Loans to Shareholders on Real Estate	44,500 00
Loans to Shareholders on Notes secured by Shares	5,471 00
Loans to Second Series	17,263 47
Accrued Interest	873 97
Outstanding Dues and Fines	501 06
Safe	162 50
Cash in Bank	4,032 62
Total Assets	$80,604 62

LIABILITIES.

Monthly dues paid in advance	$ 45 00
Salaries due Treasurer and Secretary	45 00
Rent, etc	20 84
Shares outstanding, 874, 72 monthly installments	62,928 00
Total Liabilities	$63,038 84

Surplus, $17,565 78.

Making each $72 paid share, worth on the books, $92 09.

SECOND SERIES.

ASSETS.

Loans to Shareholders on Real Estate	$54,657 72
Loans to Shareholders on Notes secured by Shares	630 00
Accrued Interest	22 21
Outstanding Dues and Fines	239 55
Safe	162 50
Cash in Bank and hands of Treasurer	1,055 91
Total Assets	$56,807 89

LIABILITIES.

Loans due First Series	$17,263 47
Accrued Interest	470 84
Monthly dues paid in advance	25 00
Salaries due Treasurer and Secretary	45 00
Rent, etc	20 84
Shares outstanding, 921, 31 monthly installments	28,551 00
Total Liabilities	$46,376 15

Surplus, $10,431 74.

Making each $31 paid share, worth on the books, $42 32.

The meeting then proceeded to the election of twelve Directors to serve for the ensuing year, Messrs E. W. Titsworth and V. L. Frazee being appointed tellers.

The following gentlemen were unanimously chosen to constitute the new Board of Directors: L. E. Barkalew, Joseph Bird, Joseph S. Cutter, B. F. Coriell, W. R. Codington, John Chandler, John Hickey, Nathan Harper, H. Liefke, J. F. Sheppard, E. W. Titsworth, Wm. A. Woodruff.

The newly elected Directors will meet in the office of Jackson & Codington, this evening at 8 o'clock, for organization.

A New Real Estate Firm.

Messrs Chas. Lyman and E. E. Anthony have formed a co-partnership in the real estate and insurance business, and have opened an office at No. 61 North avenue, opposite the Central Railroad station. Property will be bought and sold, and insurance policies made out.

Messrs Kline & Staats, the coal and lumber dealers, will also remove their North avenue office to No. 61.

It is well to remember that the oldest cases of rheumatism and neuralgia have been speedily cured by Salvation Oil. Price 25 cents a bottle.

WHAT CAUSED THEM TO ERR.

Some Statistics from the State Reform School

There were 494 boys cared for by the State Reform School last year. 145 of these were committed during the year, and 128 of them were white and 17 colored. Seventy-three were Protestants and 72 Catholics. The largest number—60—were committed for petit larceny, and 25 were committed for breaking and entering; 17 for entering and larceny, and 15 for vagrancy and incorrigibility. Fifty-one were 15 years of age; thirty-three were 14 years old; nineteen were 12, and fourteen were 13 years of age.

Out of the 145 boys, 103 had used tobacco, 25 had no father, 23, no mother, 16 had neither, 47 had intemperate fathers, 20 had intemperate mothers, and 16 used intoxicants. Stepmothers goaded 13 of the boys into sin, but only 4 of them had stepfathers. The parents in 18 cases were German, and in 33 cases they were Irish.

The boys are evidently kept quite busy, for in the sewing-room 6,521 pieces were made, and 24,973 pieces were repaired. In the shoe shop 931 pairs were made, and 2,081 pairs were repaired. In the brick yard, 172,669 brick were made.

The visiting agent, G. W. Shinn, reports that during the year he has visited 474 boys who are dismissed from the institution on parole. Of this number 364 are doing exceedingly well. This is 79 per cent of the whole number. He reports 82 as not doing very well, and 28 doing badly. That is, 21 per cent., doing badly.

The physician of the school reports that the institution has sanitary arrangements almost as perfect as skilled art can make them. The water supply is both pure and fully adequate to the wants of the institution. He recommends the erection of a small hospital.

ON THE WIND UP.

The "Mondays" Lose Two More Games, and the "Nameless" Takes Second Place.

The Central Bowling Tournament is more than half over, and the clubs are on the home stretch. Every game won or lost, counts now. By losing two last evening on their own alleys, the Monday team of Westfield fell to third place.

The Elizabeths are sure of first place. They don't belong in the same class as the other teams, and inviting them in the tournament was to present them with just so much money. To-night the Fanwoods roll the Crescents on the latter's alleys. If the Crescents win both games, they will pass on the record both the Olympics and Fanwoods. If they win only one of the games, they will tie those teams.

Last evenings scores were:

ELIZABETH.	1st	2d	MONDAY.	1st	2d
Warner	159	161	Stitt	136	145
Fleming	125	216	Ditts	166	170
Dimmock	151	168	Cohen	147	122
Heilner	182	151	Wilcox	122	169
Adams	155	145	Seely	112	163
	772	837		683	769

The record of the Central Bowling Tournament, now stands:

	WON.	LOST.	PERCENT.
Elizabeth Athletic Club	13	1	929
Nameless of Westfield	8	4	667
Monday of Westfield	8	6	572
Olympic of Plainfield	5	7	417
Fanwood of Fanwood	5	7	417
Crescent of Plainfield	4	6	400
Somerset of Somerville	3	15	167

Assemblyman Ulrich Will Work for the Bill.

All personal feeling has been pacified, all animosity assauged, all pride purged of offence and all wounded dignity salved with a just confession of proper respect, by the committee having in hand the good health and prosperity of Plainfield's sewer bill.

The steps that should have been taken in the beginning, have been taken now, and Assemblyman Ulrich, with the best interests of the people only at heart, will move the bill on towards final passage, after the members of the committee, who will meet at Councilman Newhall's house, this evening, have provided for some slight amendments that have appeared as necessary.

Bound Brook Loses a Good Man.

The Rev. Mr. McCauley, the new pastor of the Fifth Avenue Presbyterian church of Newark, closed his relations at Bound Brook, on Sunday of last week, preaching to a large audience. His text was Romans VIII., 31: "If God be for us, who can be against us?" A local paper says: "He expressed the deepest gratitude to all those who had helped in making his pastorate of six years in Bound Brook so pleasant." In the evening, at the close of a union missionary service, the Revs. Jordan and Johns spoke of the pleasant relations which had existed between the several pastors, and expressed their regrets over Mr. McCauley's departure.

And it Wasn't a Good Egg Day, Either.

Mr. Wm. Grattan of this city says that he can completely overshadow the act of a German named Albert Glass, hostler at the Commercial Hotel of Somerville, who recently, while employed at Wooden's Hotel at White House Station, ate three dozen eggs, raw, shells and all.

Mr. Grattan says that at one sitting he ate four dozen eggs, two mince pies and drank a quart of cider, and it wasn't a good egg day, either.

When Macbeth ironically asked, "Canst thou minister to a mind diseased?" he little knew that mankind would one day be blessed with Ayer's Sarsaparilla. In purifying the blood, this powerful alterative gives tone and strength to *every* function and faculty of the system.

Sisters Meeting in a Brotherly Way.

Mizpah Lodge, U. O. of I. O. L., held their regular meeting last evening, and nearly all the members were present.

The Right Worthy Vice Lady Governess, Sister A. M. Maxwell, of Boston, was present to have the work exemplified. This was very finely done by the Senior and Junior representatives, Sisters Morse and Westphal. After the lodge closed the ladies entertained the government officer in a very handsome manner with a fine collation and social entertainment. Mizpah Lodge is doing a good work. At late hour the ladies repaired to their homes all feeling the evening was well spent, and hoping for a return of the same soon.

The Baltimore and Ohio's New Branch.

The Baltimore and Ohio's New York branch which connects with the Central Railroad of New Jersey, has been opened for freight business between Cranford and St. George, S. I. The accommodations at St. George, which include the water front facilities, are about completed and ready for business. Passenger business will not be transacted until next Summer.

The biggest thing out is what the druggists term Dr. Bull's Cough Syrup: its sale is enormous and it has never been known to fail. Price 25 cents.

A Murderer Dies of Paresis.

BROOKLYN N. Y., March 25.—Frank Brooks, a young German barber, who shot and killed his aged mother, in this city on December 28 last, and then fired a bullet into his own head died of paresis in Raymond street jail. Brooks became stone blind at the time of the tragedy, the bullet having destroyed the optic nerve.

CONSUMPTION,

IN its first stages, can be successfully checked by the prompt use of **Ayer's Cherry Pectoral.** Even in the later periods of that disease, the cough is wonderfully relieved by this medicine.

"I have used Ayer's Cherry Pectoral with the best effect in my practice. This wonderful preparation once saved my life. I had a constant cough, night sweats, was greatly reduced in flesh, and given up by my physician. One bottle and a half of the Pectoral cured me."—A. J. Eidson, M. D., Middleton, Tennessee.

"Several years ago I was severely ill. The doctors said I was in consumption, and that they could do nothing for me, but advised me, as a last resort, to try Ayer's Cherry Pectoral. After taking this medicine two or three months I was cured, and my health remains good to the present day."—James Birchard, Darien, Conn.

"Several years ago, on a passage home from California, by water, I contracted so severe a cold that for some days I was confined to my state-room, and a physician on board considered my life in danger. Happening to have a bottle of Ayer's Cherry Pectoral, I used it freely, and my lungs were soon restored to a healthy condition. Since then I have invariably recommended this preparation."—J. B. Chandler, Junction, Va.

Ayer's Cherry Pectoral,

PREPARED BY

Dr. J. C. Ayer & Co., Lowell, Mass.

Sold by all Druggists. Price $1; six bottles, $5.

AUCTION SALES.

WEDNESDAY—At No. 44 WEST FIFTH STREET, 2 o'clock P. M., at residence of Mrs. Jas. Mullen.

THURSDAY—At No. 26 PARK PLACE, North Plainfield—Eugene M. Laing, at 2 o'clock P. M.

What Will Mrs. Grundy Say?

LECTURE BY

Rev. Charles Bayard Mitchell,

IN VINCENT CHAPEL,

THURSDAY EVE'NG, MARCH 27,

AT 8 O'CLOCK.

ADMISSION, 25 CENTS. 3-24-4

THE FINEST

Imported English Tricycle

In this country

FOR SALE.

Address THE PRESS Office. 3-10-tf

M. M. DUNHAM,

REAL ESTATE AND INSURANCE,

7 EAST FRONT STREET. 3-13-y

M. E. MOORE,

--Practical Builder.--

RESIDENCE—18 NORTH AVENUE,

PLAINFIELD, N. J. 2-10-tf

ISAAC BROKAW & SON,

Real Estate and Fire Insurance,

OFFICE—30 DUER STREET,

NORTH PLAINFIELD, N. J. 2-4-tf

TRY OUR

Q'JEEN and NEW ENGLAND BREAD,

HENRY LIEFKE

NO. 27 WEST FRONT STREET. 8 M-tf

ROYAL BAKING POWDER

Absolutely Pure.

This powder never varies. A marvel of purity, strength and wholesomeness. More economical than the ordinary kinds, and cannot be sold in competition with the multitude of low test, short weight alum or phosphate powders. Sold only in cans. ROYAL BAKING POWDER CO., 106 Wall st., N. Y. 6-30-y

OUR MOTTO:—LOWEST PRICES CONSISTENT WITH GOOD QUALITY AND HONEST QUANTITY.

Creamery Butter and Coffee, Specialtie
Philadelphia Sugar-Cured Hams, 15c.
Ferris Boneless Bacon, 16c.
Large variety of Canned Goods and Drie Fruits.

Please call and examine goods and prices

P. M. DEMAREST,

25 PARK AVENUE. 3-6-t

M. H. A.

Music Hall.

Thursday Evening, March 27, 1890.

Those admirable artists,

BARRY and FAY,

The exponents of all Irish comedy characters in their latest and greatest success—

McKENNA'S FLIRTATION

Supported by the strongest company travelling; with pretty girls, new and catchy music, funny comedians, and new and specially prepared scenery.

Yours Forever—"MARY ELLEN RYAN."

Seats on sale. 3-22-5

FOR SALE,

The fine residence and grounds, No. 63 Grove street. The lot is 100 feet front by 250 feet deep. House has 14 rooms and contains all improvements; carriage house and stable on the lot; all in perfect order; terms easy; can be seen at any time. Inquire of the owner on the premises, or of E. A. CARTEY, 51 Liberty street, New York. 3-8-3w

Valuable Building Lots for Sale,

On Grove street and Craig place, North Plainfield. This plot is one of the most desirable in the Borough, and is offered for sale at a reasonable price and on easy terms. Will be sold in quantities to suit. Apply to Owner, at 25 Craig place. 3-14-tf

LEGAL NOTICE.

The annual meeting of the Stockholders of the Plainfield Gaslight Company, to elect Directors for the ensuing year, will be held in the office of the Company, corner of Fourth and Washington streets, on TUESDAY AFTERNOON APRIL 1, 1890. The polls will be open from three to four o'clock. P. BRUNSON, Secretary. 3-19-10

Public Sale of Valuable Property

AT LAING'S HOTEL,

MONDAY, MARCH 31, at 2 P. M.

The House and Lot, 50x150, No. 15 Liberty street; also Lot 30x100 on Orchard place, with Barn in rear.

These properties join in rear and form an L. Premises may be inspected at any time. 3-21 8

A Great Bargain in the Following

Canned Fruits and Vegetables!

	Canned	Doz
California Cherries,	25c	$2.50
" Plums,	25c	2.50
" Apricots,	25c	2.50
Franklin Brand Corn,	10c	1.15
Standard Jersey Packed Tomatoes,	10c	1.10
Stringless Beans, extra choice,	15c	1 50

Estelle, Taylor & Neuman,

79 Broadway, cor. Fifth St. 7-24-

BRICK! BRICK!

100,000 BRICK FOR SALE.

Parties in need of brick would do well to call at A. L. Jimerson's Yard, at Netherwood, before purchasing elsewhere, as he has best quality, and is closing out the stock on hand. 3-19-1w

TAKE ONE.

Everybody ought to have one.
Nobody should be without one.
Children can educate themselves with one.
You can have one.
Call and ask for one.
Leave your orders and you'll soon get one.
On a cash basis is the way to do it.
Pay cash and get the benefit.
Everybody's doing it.
Don't get left.
It's worth the trouble.
All you have to do is—walk to the UP-TOWN GROCER and buy your Groceries.

J. F. MacDONALD,

46 & 48 E. Front Street. 1 16-tf

TRY

B. T. Barnes'

Flaxseed & Lemon

COUGH DROPS.

Opposite the Post Office. 12-13-tf

PURE DRUGS CAREFULLY COMPOUNDED.

TOILET ARTICLES BEAUTIFUL.

FANCY ARTICLES GALORE.

"To fill a long felt want," (and our own purses) we will open on APRIL 1,

A TEMPLE OF PHARMACY,

(Where we expect all good citizens to worship)

At PARK AVENUE and FOURTH STREET.

THE MOY PHARMACY CO.

T. S. BURR, President. G. W. V. MOY, Sec'y—Treas'r. 3-24-y

THE WATCH-SPRING CORSET,

With sliding and detachable watch-springs; superior to Whalebone, Horn, Reed, Cord, or any compound of Mexican Grass. Price $1.25

The C-B a la Spirite Corset, in two qualities. Style 284—Made of heavy Alexandria Cloth, in White, Drab and Ecru. Price $1.35. Style 282—Made of imported heavy Contil, in White and Ecru. Price $1.75. We guarantee every pair perfect, and to fit, and money refunded if not found satisfactory.

The H. and S. Corsets we have in 50 and 75 cent qualities. They are perfect in fit, of excellent wearing qualities—in fact, they are the best Corsets ever offered for the prices.

LEDERER'S, 9 West Front Street. 4-2-y

Professional Cards.

MEDICATED Sulohur and Vapor Baths, followed by a thorough rubbing with alcohol. For men only. Hours 8 to 11 a. m.; 1 to 3 p. m. H. HORNER, 25 W. 2d street, Plainfield, N. J. Refers to Drs. Probasco, Endicott, Fritts, Tomlinson, Geo. W. Rockfellow and T. S. Armstrong. 8-27-tf

DR. M. S. SIMPSON.

OFFICE AND RESIDENCE—50 W. FIFTH ST., CORNER OF LIBERTY.

OFFICE HOURS—Until 10 A. M., 1 to 3 P. M., after 6 P. M. 8-26-1y

DR. E. R. VOORHEES,

Veterinarian,

No. 29 NORTH AVE., (NEARLY OPP. DEPOT.)

RESIDENCE—104 West Front street. 4-27-tf

JACKSON & CODINGTON,

Counsellors-at-Law

Masters in Chancery, Notaries Public, Commissioners of Deeds, Special Master etc. Corner Park avenue and Second street. my10y

WM. E. McCLURE,

Counsellor-at-Law.

Master in Chancery. Notary Public. Commissioner of Deeds.

Offices, North Avenue, Opposite Depot. my9

CLARK & REED,

Counsellors at Law,

FIRST NATIONAL BANK BUILDING.

HARRY C. RUNYON,

Typewriter and Stenographer.

COLLECTION AGENT.

With Clark & Reed. 3-21-y

ALLEN, THE STATIONER,

Has added to his stock a fresh line of Cards, Calendars and Toys for the New Year.

23 EAST FRONT ST.

ARNOLD,

The Grocer,

Cor. Somerset and Chatham Streets,

North Plainfield, N. J. 9m

J. C. POPE & CO

INSURANCE AGENTS

No. 6 E. FRONT STREET. my10y

ABEL S. TITSWORTH,

LIFE INSURANCE AGENT

Life Insurance effected in any reliable Company.

28 North Ave., Plainfield, N. J., near Depot 7-16-

Marketing.

J. W. VANSICKLE,

DEALER IN ALL KINDS OF

Fresh and Salt Meats. Oysters. Clams, etc. Game in season. No. 19 North avenue, Plainfield, N. J. Telephone No. 102. Orders called for and promptly delivered. All bills payable to me. my1

A Typewriter possessing Valuable Improvements over the best of other machines. Uses no ribbon, the type prints directly on the paper, clean and handsome. Every letter in Perfect Alignment, neither too high nor too low.

The machine is light, simple and durable, and receives the unqualified praise of the intelligent operator.

PRICE—$100. Don't fail to see THE YOST. W. A. CODDINGTON, Agent, PLAINFIELD, N. J.

Shorthand and Typewriting.

LANSLEY BUSINESS COLLEGE.

ELIZABETH, N. J.

Best school to learn Stenography in the State. Positions furnished to graduates. YOST Typewriters in use. Circulars sent free. 2-10-tf

EASTER GOODS!

Easter Booklets,

Easter Cards,

Easter Eggs,

A full line of each.

A. W. RAND,

24 West Front Street. 1-2-tf

Educational.

RODMAN SEMINARY,

For Young Ladies and Children, will re-open Wednesday, Sept. 18. A department will be opened for young children, the method of instruction being based upon the Kindergarten system. French and German taught by the Ollendorff method. For further particulars, address

MRS. R. C. DINGEE,

25 E. 6th Street, PRINCIPAL. 9-25-1

MISS FAWCETT'S

Kindergarten & School,

48 CRAIG PLACE, near Grove St.

In each department elementary branches carefully and thoroughly taught, and every care taken to make early school life attractive. Circulars on application. 3-21-2m

Miss C. S. HELLWIG,

A graduate of the Moscow Gymnasium, and possessor of a Golden Medal presented by the Russian Empress to the best scholar, wishes pupils in the German and French languages, and also Art Painting. Apply for particulars to Miss C. S. HELLWIG, 2.8 East Front street. 3-21-1y

PHYSICAL CULTURE

At the Bicycle Club Gymnasium.

Ladies Classes—THURSDAY AFTERNOONS.
Boys " —SATURDAY MORNINGS.

Terms reasonable. Address,

J. M. COOLEY,

Chairman Gymnasium Committee. 3-21-2w

Coal and Lumber.

A. D. COOK & BRO.,

Lumber and Coal Merchants.

CORNER PARK AVENUE AND RAILROAD,

PLAINFIELD.

All Lumber and Coal UNDER COVER.

ALFRED D. COOK. my10y1 ROBERT H. COOK

Miscellaneous.

RICHARD DAY,

Livery Stables.

24 West Fourth Street. Carriages to meet all trains. All kinds of Turn-outs day or night. Family riding a specialty. Telephone Call 123. Leave orders at A. Titsworth's, No. 26 North ave my9y

Carpenters and Builders.

JOHN T. ODAM,

Plain and Ornamental

SLATE ROOFER and REPAIRER.

Residence, corner Fourth and Sycamore Sts. Yard, near Freight House. P. O. Box 769, Plainfield, N. J.

New work warranted for one year. Slating over Shingles. Also, Felt and Gravel Roofing. 4-12-y

R. V. SAUMS,

Carpenter and Builder.

Residence Clinton avenue, near depot, Bronx. P. O. Box, 1228. Jobbing attended to. Estimates given cheerfully on all kinds of work. 9-15-tf

PEARSON & GAYLE,

Carpenters and Builders.

RESIDENCE—W. J. Pearson, No. 15 Vine St.
H. E. Gayle, No. 78 E. 2d St.

ALL WORK PROMPTLY ATTENDED TO. 7-21-y

C. E. JOHNSON,

CARPENTER and BUILDER.

Office No. 27 Central avenue, PLAINFIELD. Residence, 25 East Second street.

JOBBING A SPECIALTY. my10z

Undertakers.

A. M. RUNYON & SON,

Undertakers and Embalmers.

59 Park Avenue. Telephone Call No. 40. Residence, 49 Madison Ave. Telephone Call No. 37. Office of Hillside Cemetery

A. M. Runyon. Elmer E. Runyon. my9

M. E. TERRILL & CO.,

Funeral Directors.

(Successors to Ford & Stiles.) No. 29 East Front street, where may be found a full assortment of Coffins, Caskets, and everything required for funeral arrangements. Embalming a specialty, and satisfaction guaranteed in all cases. Calls will receive immediate attention day or night.

TELEPHONE, No. 44.

M. E. TERRILL—Practical Embalmer, and assistant to the late firm of Ford & Stiles. 5-8-tf GEO. W. COLE.

P. CASEY & SON,

Undertakers.

OFFICE—No. 16 W. Front Street

Residence, No. 26 Third street, corner New, Plainfield, N. J. Everything pertaining to the business always on hand, and lower than any other firm in the State. All calls promptly answered day or night. 6-26-1

E. H. HOLMES,

DEALER IN

COAL.

OFFICE—With Adams Express, 25 NORTH AVE

YARD—Madison Avenue, opp. Electric Light Station. 12-26-y

PEERLESS DYES Are the BEST, BOLDEST Dyestuffs

THE IRISH LAND BILL

Balfour Outlines the Provisions of the Measure.

TORY CURE FOR IRELAND'S ILLS.

Parnell and Davitt Say the Scheme is in the Interests of the Landlords.

Gladstone Calls it a Bold Measure which Involved the British Taxpayer—Prince Bismarck's Refusal to See the Prince of Wales—Twenty-two Houses Destroyed by Fire in Italy.

LONDON, March 25.—In the House of Commons last night Mr. Balfour introduced the Government's bill for the purchase of land in Ireland, the purpose of which was to improve the poorer and more congested districts.

He declared that a universal agreement was a necessity in order to increase the number of occupying owners in Ireland, and argued the practicability by reason that land was cheaper in Ireland than in England. He refuted the policy of excluding landlords from rural social life, taking the ground that in England the landlords contributed to the well-being of those who were not landlords. There are now, he said, five bodies for the valuation and sale of land. This bill proposes to amalgamate them into one.

He denied that there was any reason for the suggestion that the introduction of a Land Purchase bill was compulsory, except through the necessity of such a measure. If landlords were compelled to sell, tenants ought to be made to buy. The Government saw no possibility of instantly transferring lands from owners to occupiers.

Some degree of British credit could be used to secure landlords against loss, though the British taxpayers should have no risk. The bill encouraged the landlords and the tenant to bargain as to the price of a holding. If they fail to agree the question of price was referred to the Land department, the officials of which, fixing the conditions, they must be adhered to. [Parnellite laughter.]

After further elaborate financial detail showing how the imperial exchequer was secured against default, Mr. Balfour defended the scheme as without any conceivable risks to the imperial taxpayer, while the £33,000,000 advanced under the bill, with the £10,000,000 of the Ashbourne act, would establish a perpetual fund from which future purchases of tenants might be made.

Mr. Parnell says he is oppposed to the bill; that it is simply a bureaucratic affair and the tenant is left without protection of any kind.

Mr. Davitt says he is against the measure. He considers it an insidious proposal to secure to the landlord about forty per cent more for his land than he would get in open market.

Speech by Gladstone.

LONDON, March 25.—Mr. Gladstone, in a speech at a dinner at the National Liberal Club last night, said that Mr. Balfour's Land Purchase bill was a bold measure which involved the British taxpayers assuming a large pecuniary liability. Referring to the Parnell Commission, he said he could not conceive a shorter method of suicide for the Government. He severely condemned the new methods of the Tories.

AFFAIRS IN GERMANY.

Appointments by the Emperor and Rumors About the Triple Alliance.

BERLIN, March 25.—Emperor William, it is reported, has notified Emperor Francis Joseph and King Humbert, that the triple alliance will not be disturbed by the resignation of Prince Bismarck.

The following appointments have been made by Emperor William: Count Eulenberg, to be Minister of the Interior; Herr Miguel, to be Minister of Finance; Baron Huene, to be Minister of Agriculture, and General Goldz, to be Minister of Railways.

Prince Bismarck's discourteous refusal to see the Prince of Wales when the latter called on him, on the plea of indisposition, when as a matter of fact the late Chancellor was perfectly well, is much commented upon. On the real state of the case being made known to the Prince, he took it good-humoredly and said: "So great a man and so noble a patriot as Bismarck may be allowed to infringe the strict rules of etiquette, even with princes."

Gladstone Not Ready to Die.

LONDON, March 25.—Mr. Gladstone is greatly annoyed by the persistent references in American papers to his alleged poor health. "I cannot imagine," he says, "what object correspondents can have in sending me prematurely to the grave. There's lots of life in the old dog yet."

Twenty Houses Burned.

ROME, March 25.—Twenty-two houses were destroyed by fire at Vairano, Italy, and three persons were burned to death.

Preliminary to Kemmler's Death.

BUFFALO, N. Y., March 25.—Judge Lambert, at the request of the district attorney, made the judgment of the Court of Appeals in the Kemmler case the judgment of the Supreme Court. The execution will probably be fixed for the second week in May, another convict having been condemned to die the first week.

Actor Goodwin's Wife Tired of Life.

ST. LOUIS, March 25.—Mrs. Nat. C. Goodwin, in a fit of jealousy, attempted to commit suicide by taking carbolic acid, Sunday night, in her room at the Southern Hotel. Fortunately the acid was diluted, so little difficulty was experienced in removing the effects of the drug.

Lord Dunraven Challenged.

NEW YORK, March 25.—The owners of the Titania, Katrina, Shamrock and Gracie have challenged Lord Dunraven, the owner of the Valkyrie, to arrange a series of races to be sailed during the coming summer.

Dock Strikes Again at Liverpool.

LIVERPOOL, March 25.—The strike of the dock laborers here has been resumed as a consequence of the declination of the employers to negotiate with the men. A deadlock now maintains and the position is grave.

ELOPERS FOUND DEAD.

A Faithless Wife and Her Companion Discovered Under a Lumber Pile.

NASHUA, N. H., March 25.—Eighteen months ago Ellen Twombly, wife of George T. Twombly and daughter of Cyrus Warren, of Hollis, disappeared from Dunstable, seven miles from this city, where she kept house with her husband. At the same time Eugene Cummings, aged 30, proprietor of a drug store at North Pepperell, Mass., and who lived a short distance from the Twomblys, was missing. It was supposed that the couple had eloped together, as it was known that they had been friendly. Some unavailing efforts were made by friends at the time to locate them.

Yesterday some workmen engaged in righting a large pile of cordwood in the woods near North Peperell, which had become upset in the autumn of 1888, discovered under the fallen sticks two bodies pressed closely together by the weight of the wood. The bodies were badly decomposed, but from clothing were recognized as those of Cummings and Mrs. Twombly.

MINERS ELATED.

Notices Posted that the Nanticoke Mines Will Work Full Time.

WILKESBARRE, Pa., March 25.—The Susquehanna Coal Company posted notices that from April 1st the company's mines at Nanticoke will work full time during the whole season. The 5,000 miners who have been on the verge of starvation for months are nearly wild with joy, and every humble home in Nanticoke is a place of thankfulness and happiness.

The notice states that canal navigation will open about the time named, and unless some catastrophe like last May's flood occurs, there will be full work during the spring and summer.

Used the Wrong Signal.

BORDENTOWN, N. J., March 25.—The Washington express ran into the rear of a freight train near near Bristol, Pa., on the New York division of the Pennsylvania Railroad and the express train was derailed. Engineer Kelly had three of the fingers of his right hand cut off, and his fireman had one leg so badly lacerated that it became necessary to amputate it. The accident, which it is said was caused by the operator setting a white instead of a red signal, caused a block on the road for several hours.

Struck Against the Foreman.

PITTSBURG, Pa., March 25.—The employes of the Pennsylvania Tube Works, 650 men in all, struck work last night. The men wanted night Foreman George Graham discharged, because he dismissed several workmen for getting drunk on duty. The superintendent of the works refused to discharge Graham and the men quit work. A conference between the men and the firm will be held to-day when the matter may be settled by arbitration.

The New York Club Returning Home.

CHARLESTON, S. C., March 25.—Manager Mutrie, of the New York National League Baseball Club, left this city with his team for New York. Lehane, who is claimed by the Columbus club, is with them. He declines to say what his future movements will be. Of the men who were with him here Manager Mutrie has signed only Tiernan, R. Murphy, I. Sharotte and Siefke. Mutrie will consult with President Day before making up the rest of the team.

The McCalla Inquiry.

NEW YORK, March 25.—The Naval Court of Inquiry has heard the last evidence in the investigation of Commander McCalla and will now continue in secret session for a few days to consider the evidence and prepare its report to Secretary Tracy. The court will not make any recommendations, its province being merely to get at the facts concerning the cruise of the Enterprise.

Killed at a Coal Plane.

SHENANDOAH, Pa., March 25.—The rope of the coal plane at the Indian Ridge colliery broke and a loaded car thus liberated dashed from the top to the bottom of the plane and killed Michael Murtician, a Polish laborer. A young man named Robert Tempest was severely injured. Several men barely escaped with their lives.

No White Caps Yet Arrested.

WESTFIELD, N. J., March 25.—This village continues to be puzzled over the peculiar domestic situation at the residence of Richard Seybold. They think it strange that Seybold, the alleged aggrieved husband, should take Michael Brady back in his house after he had been so outspoken against him. Brady paraded the streets of the village yesterday in company with Mr. Seybold.

Arrested After His Wedding Trip.

KINGSTON, N. Y., March 25.—Frank Stokes, of East Kingston, aged 20 years, was secretly married two weeks ago at Newburg to a lady two years his junior. Last night he returned with his bride after a short wedding tour and was placed in jail here charged with indecent assault upon Louisa Steigert, aged 14.

1890's First Comet.

GENEVA, N. Y., March 25.—Prof. Brooks, director of Smith University, verified his discovery of a new comet in the eastern sky. Its position was right ascension, 21 hours 10 minutes; declination north 7 degrees 15 minutes, with a slow motion northward. It is a bright telescopic object with a tail, and is the first comet of the year.

A Brutal Spectacle.

PETROLIA, Ont., March 25.—A brutal spectacle was witnessed here when for a wager of $50 John Smith, a blacksmith, worried twenty rats with his teeth in two minutes, with his hands strapped behind his back. When he had finished, his face was covered with blood and his eyes were terribly lacerated.

Explosion of a Naptha Tank.

MILFORD, Mass., March 25.—An eighty-gallon naptha tank in Green Brothers' bleachery exploded from an unknown cause, damaging the building to the extent of $2,500. John Manion, an employe, was seriously injured.

To Practice Before the Supreme Court.

WASHINGTON, March 25.—Henry E. Richards, of Bloomfield, N. J., was admitted to practice in the United States Supreme Court.

ODDS AND ENDS.

London is better off for trees than any other city in Europe.

In Holland blindness is rarer than in any other European country.

At the present time the colored people control about one hundred weekly newspapers, which have an aggregate average circulation of 300,000 copies.

The budget of the German empire for 1890-91 shows that the estimated expenditure exceeds that of 1889-90 by no less than $60,000,000. With the exception of about six or seven millions, the whole of this excess is devoted to the army and navy.

It was threatening and cloudy during the stay of the young Prince Albert Victor of Wales at Mandalay, and as soon as he had gone it rained torrents, whereupon the Burmese seers announced that it had been cloudy above "because the glory of the prince outshone the sun, and at his departure the heavens wept."

Seattle was founded thirty-eight years ago by some thirty or forty men, who went there in the schooner Extract, which had been chartered by a party of California miners to go to Alaska. These young men were landed at Alki Point, and went to the site of Seattle, which was then an Indian settlement and mainly a dense forest.

The oldest lawsuit on record perhaps is one now being tried in the highest Russian court at St. Petersburg. It was brought 500 years ago against the city of Kamanez-Podolsk by the heirs of a dead nobleman to recover many thousand acres of his estate, which had been confiscated by the municipality. The written testimony is said to weigh forty-five tons.

The Battle of Flowers, a sort of carnival celebration, took place at Nice, just before Lent. The occupants of more than 200 carriages pelted each other and the bystanders with flowers. Minnie Hauk had 2,000 bouquets in and upon her carriage. Col. North, the "Nitrate King," was also conspicuous in the parade.

The medicinal virtues of the apple are being sounded on all sides in Europe. It is said to neutralize the evil effects of eating too much meat, and German chemists state that it is richer than any other fruit or vegetable in phosphorus, an element which is of use in the renewal of the essential nervous matter of the brain and the spinal cord.

Gen. Sherman says that Russians were the first settlers of California. His authority is a Russian officer, who gave him facts to substantiate the statement. The Russian said his countrymen had settled on the present site of San Francisco twenty years before the gold fever. At that time they were engaged in hunting furs in Alaska, and the San Francisco village was a supply depot for the Arctic hunters.

At a dinner party given in New York a night or two ago a set of wonderful doilies that attracted much admiring notice were used. "They are the work of Thomas Nast's daughter, who has inherited much of her father's wonderful ability," said the hostess. The foundation of the doily was of sheer bolting cloth mounted on silk and decorated with exquisite figures in water colors, the design on each square being wholly unlike that on any other.

At the recent snow blockade on the Union Pacific an engineer was hurrying several physicians to the scene of an accident. A trestle at one point appeared shaky. He made his passengers get off and walk around it. He backed his engine half a mile, opened his throttle and "let her drive." She went like lightning over the spot of danger, cleared it and brought the physicians to the bedside of the dying and wounded in time to render valuable service.

Outside of the Porta Stabiana at Pompeii, in a stratum of cinders, have just been found the impression of three bodies and a tree. Casts taken of them show the bodies to have been those of two men and a woman. One of the men was in a kneeling position, and the other stretched flat on his back. The woman lay face downward, with her arms stretched out. The tree, of which casts of foliage and fruit, as well as of the trunk, were obtained, was of the species Laurus Nobilis, known to have produced a round shaped fruit that ripened toward the end of autumn; and, from the form and size of the fruit, it was evidently ripe when the tree was buried, which goes to confirm the theory that the great catastrophe took place in November of the year 79 A. D., and not in August, as has been supposed.

Ventilation of Churches.

Medical men have been lately insisting on the necessity of better ventilation in churches. Probably all churchgoers have at one time or another experienced the irresistible tendency to drowsiness or somnolence that begins to be felt about the beginning of the sermon, and is only finally dissipated on quitting the church for the open air. Many people are inclined to assume rather hastily that pulpit oratory is to be held accountable for the creation of the soporific influences, but medical men and others who have considered the subject must be aware that in nine cases out of ten it is the closeness and heat of the atmosphere, and not the length of the sermon that is at fault.—New Orleans Picayune.

Rings Around the Moon.

There was a grand scene in the heavens at a late hour the other night which was visible throughout Central Illinois. The moon formed the center of the scene. Surrounding it were two great rings. Running directly across the moon, and from north to south, ran a bright line of light, which, with the intersecting lines of the circle, formed a cross, which was illuminated at the top and bottom with bright lights; also the ends of the cross both north and south. This brilliant phenomenon was visible for some time.—Cor. St. Louis Republic.

Aged Men on the Bench.

The death of Mr. Justice Manisty removes the only octogenarian judge of the supreme court, but there are five septuagenarians; these are Lord Esher, Lord Selborne (who must be included in the category, though he hardly ever sits), Mr. Justice Hawkins, Mr. Baron Huddleston and Mr. Justice Field. Of these the last is senior in age, though not in date of appointment, a position which belongs to Sir James Hannen, who is two years under seventy.—London World.

The Star of Bethlehem.

The "star of Bethlehem" should reappear in 1890, according to astronomical calculations, for the seventh time since the beginning of the Christian era. It was last found by Tycho Brahe in 1572, and was visible seventeen months, being so brilliant during the first three weeks that it outshone all stars of the first magnitude, and could be seen by day. It should appear in the constellation of Cassiopea.—Chatter.

Gold from Siberian Mines.

A very heavy consignment of gold from the Siberian mines recently arrived at St. Petersburg. Our correspondent telegraphs that a caravan which left Irkutsk took 183,840 ounces of gold. The wagons containing it were escorted by 300 Cossacks, under the command of Lieut. Cols. Mckrassoff and Karneyoff. Part of this gold was from the Amoor fields.—London News.

Best Soap in the market, 5c.

CUT FROM

OZONE SOAP WRAPPERS

The above Trade-Mark and send to us. We will give:

For 10, a Set of Embossed Cards.
For 25, a Beautiful Panel Picture.
For 27, a Silver Napkin Ring.
For 35, a Silver Sugar Shell.
For 38, a Silver Butter Knife.
For 40, a Large Table Spoon.
For 58, a quarter doz. Silver Spoons.

This Silverware is warranted Sterling Silver finish on WHITE METAL.

FAIRCHILD & SHELTON,
121 to 137 Housatonic Ave.,
BRIDGEPORT, CONN.
2-14-6mo-t t. & s

--No. 8--
PARK AVENUE,
PLAINFIELD, N. J.
STAMPING!
PROMPTLY EXECUTED.
FANCY GOODS,
NOTIONS, ETC.

HOME OIL CO.,
DEALERS IN
Illuminating Oils,
Pratt's Astral, Home Oil, and Electric Oil,
Pratt's Stove Gasoline.
DEPOT—Grant Ave., near 2d St.
P. O. Box, 731.
Clark's Patent Family Oil Can loaned free of charge. 7-12-tf

R. W. RICE & CO.,
The Leading Grocers.
We have made arrangements with th largest and best creamery in New York State, and we will furnish our customers with the very finest grades of CREAMERY BUTTER, at the price you are now paying for a poorer quality.
Just Received—The very best quality of Ceylon, Formosa and Young Hyson Teas, the first of the May pickings. We solicit a trial order.
All Goods Reasonable, Seasonable and First-Class.
Call and see our stock of fruits and vegetables.
R. W. RICE & CO.,
Grocers, corner of Duer and Emily streets.
Telephone 75 b. 1-12tf

Run Down
Conditions, with poor Digestion, Mental Depression, and Low Vitality, indicates the want of a medicinal Tonic, which
Randolph's Beef, Wine and Iron
Will supply. Either for children or grown people, it is an excellent remedy for General Debility. Pint Bottles, 50 cents.
L. W. RANDOLPH,
MANUFACTURING DRUGGIST,
21 W. FRONT STREET,
PLAINFIELD, N. J.
2-4-tf

Large Assortment of
EASTER CARDS
AND BOOKLETS,
Joseph M. Harper,
No. 75 PARK AVENUE,
3d store South of 4th street, Plainfield, N. J.
2-6-7

REMOVAL.
Previous to moving into my
New Store--No. 37 Somerset Street,
I offer my entire stock of SHOES at
Greatly Reduced Prices!
C. P. WHEELER,
No. 85 Somerset street.
3 17-tf

LADIES' HAIR DRESSER.
1869. JULES BOUTES, 1888.
No. 7 WEST SECOND STREET.
—Artistic French Hair Cutter,—
Exclusively for
—Ladies and Children.—
N. B.—All kinds of HAIR GOODS on hand or MADE TO ORDER. 8-14-tf

PEERLESS DYES Are the BEST. Sold by Druggists.

Music Hall Furniture Store,
C
OUR
CHAIRS,
DESKS, ETC., ETC.,
AT
34 W. FRONT ST.,
PLAINFIELD, NEW JERSEY.
POWLISON & JONES.
3-30-7

J. P. LAIRE & CO
HAVE THE LARGEST STOCK OF
STOVES & RANGES
For Spring Trade!
IN THE STATE, AND
PRICES LOWEST.
House Furnishings, all Kinds.
823

HAVE YOUR
PRESCRIPTIONS PREPARED
AT
Miller's Pharmacy.
ONLY THE
PUREST DRUGS USED,
WITH
COMPETENT GRADUATES
TO
COMPOUND THEM.
J. G. MILLER,
No. 10 E. Front St., Plainfield, N. J.
12-17-tf

DICKINSON, Jeweler and Optician,
13 PARK AVENUE, has a fine line of CHOICE GOODS, consisting of Gold and Silver Watches, Fancy Clocks, Diamond Rings, Lace Pins, Chains, Charms and Silverware. Sole Agent for Dr. King's Spectacles.
Don't forget the number.
12-14-tf

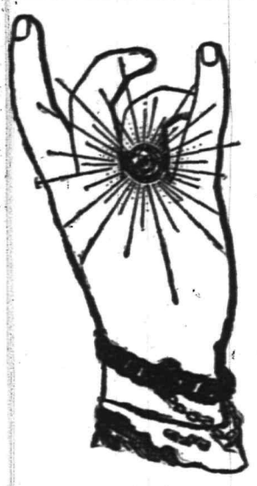

CHARLES BOCK,
Wine, Lunch and Sample Rooms.
Dealer In
Wines, Liquors and Beers,
Of all kinds and grades,
Nos. 17 & 19 E. SECOND STREET,
PLAINFIELD, N. J. 6-8-yl

Willcox & Gibbs
S. M. CO.
Orders left at
95 E. FRONT STREET,
Will be promptly attended to.
NEEDLES, OIL, &c.
F. A. WEEKS, Agent. 2-23-3m

R. R. FAIRCHILD,
Furniture & Bedding,
21 EAST FRONT STREET.
BABY CARRIAGES!
I now have in stock the largest line of Baby Carriages ever shown in Plainfield; which in style, quality and price I know will suit you. Come and see them before you buy.
4 DOORS BELOW POST OFFICE. 1-11-t

NO CIGARETTES SOLD!
But any kind of a SEGAR you desire can be purchased Wholesale and Retail, at
Dobbins' Segar Store, 37 North avenue,
Opposite R. R. Station.
He manufactures them and knows what they contain. TRY THEM.

P. AGNEY,
KINDLING WOOD.
Yard—Mountain Avenue.
P. O. Box 307. NORTH PLAINFIELD.
Orders attended to promptly in city and Borough. 3-6-tf

EDWARD C. MULFORD,
45 North Avenue,
Opposite Station.
REAL ESTATE, INSURANCE. 1-2-y

At the Crescent Parlor,
23 North Avenue,
A full line of
CIGARS AND TOBACCO. 11-26-y

Higgins' Stage Line

TO BE RUN ON THE FOLLOWING SCHEDULE—STRICTLY ON TIME:

First trip from Hillside ave. and Broadway—7:40 A. M. to meet 7:58 A. M. train. Route—Hillside ave. and Broadway, Broadway to 9th st.; to Second place; to Crescent ave.; to Park ave.; to Depot.

2d trip	8.15	A. M. to meet	8.32	A. M.	train.
3d do	9.15	do	9.32	do	
4th do	10.00	do	10.37	do	
5th do	11.00	do	11.24	do	
6th do	11.45	do	12.08	P.M.	do
7th do	1.45	P. M. do	2.15 & 2.25	P.M.	do
8th do	2.45	do To the Post Office.			
9th do	3.30	do meet 3 51 P. M. train.			
10th do	5.00	do do 5.39 do.			
11th do	5.45	do do 6.07 do			
12th do	6.45	do do 7.03 do			

Stage will also leave Plainfield ave. and 7th st., and Rockview and Mercer aves., North Plainfield, according to the above time table, and make same connections.

Stage will make return trips over above routes, leaving Plainfield depot as follows: 8.07, 8.29, 9.37, 10.10, 11.30 A. M. 2.04, 2.30, 3.45, 4.34, 5.30, 6.30, P. M.

Horses and Carriages kept expressly for ladies' pleasure and calling purposes. Saddle Horses a specialty, for gentlemen and ladies.

Busses after 7 o'clock in the evening, for private parties, at moderate rates.

M. A. HIGGINS, Proprietor.

STABLES on Sycamore st., bet. 5th and 6th. Telephone Call, 18. 7-8-tf

Railroads.

PENNSYLVANIA RAILROAD.

THE STANDARD RAILWAY OF AMERICA
PROTECTED THROUGHOUT BY THE
Interlocking Switch and Block Signal System.

TRAINS FOR THE WEST.

On and after Mch. 2, 1890, trains leave Elizabeth as follows:

9:35 A. M. FAST LINE, with Pullman Vestibule parlor and sleeping cars, dining car from Philadelphia daily for Pittsburg, Columbus, Cleveland, and St. Louis, daily, except Saturday, for Chicago and Toledo.

7:08 P. M. WESTERN EXPRESS with Pullmen Vestibule sleeping cars and dining car daily for Pitusburg, Chicago, Cincinnati, and St. Louis, daily except Saturday, for Cleveland and Toledo.

8:42 P. M. PACIFIC EXPRESS, with Pullman Vestibule sleeping cars, daily for Pittsburg, Chicago, and Toledo, daily except Saturday, for Cleveland.

For Baltimore, Washington and the South—1 00, 6 56, 7 59, 9 05 A. M.; 1 39 and 9 39 P. M. On Sunday at 1 00, 6 59, 9 05 A. M., 9:19 P. M.

For Philadelphia—1 00, 6 56, 7 59, 9 05, 9 35, 11 57, A. M.; 12 55, 1 39, 2 40, 6 37, 7 49, 9 39 P. M. Sundays at 1 00, 6 59, 9 05, 9 35, 10 4 A. M.; 5 40, 7 47 and 9 39 P. M.

FOR ATLANTIC CITY.

2:34 P. M. (Through parlor car and day coach,) week-days. For Cape May, 1:39 P. M., week-days.

For Trenton—1 00, 6 56, 7 10, 7 59, 9 05, 9 35, 11 57 A. M.; 12 55, 1 39, 2 54, 5 40, 6 37, 7 49, 9 39 P. M. Sundays at 1 00, 6 59, 9 05, 9 35, 10 41 A. M.; 5 40, 7 47 and 9 39 P. M.

For Lambertville, Phillipsburg and Belvidere via Trenton—7 59 A. M.; 1 39, 2 54 P. M.

For Flemington—7 59 A. M.; 2 54 P. M.

For Bordentown, Burlington and Camden via Trenton—7 59, 9 35, 11 57 A. M. 1 39, 2 54. 5 40, 7 49 P. M. Sundays at 10 41 A. M. and 5 40 P. M.

A full line of tickets are on sale, and sleeping car accommodations can be secured at the ticket office at Elizabeth.

For further information, see time tables to be had at the ticket offices.

CHARLES E. PUGH, General Manager.
J. R. WOOD, Gen. Pass. Agent.

Central Railroad of New Jersey,

Station in New York—Foot of Liberty Street.

Time Table in Effect Feb. 10, 1890.

PLAINFIELD AND NEW YORK.

Leave Plainfield 2.37, 5.29, 6.38, 6.29, 6.59, 7.26, 7.59, 7.58, 8.00, 8.15, 8.31, 8.37, 9.32, 10.37, 11.24, a. m., 12:08, 1.07, 1.48, 2.15, 2.25, 3.12, 3.51, 5.17, 5.54, 6.07, 6.54, 7.08, 8.31, 9.28, 10.12, 11.28, p. m. Sunday—2 37, 5.19, 8.01, 8.37, 11.02, a. m., 12.03, 1.39, 3.30, 5.16, 7.01, 7.48, 8.27, 9.22 p. m.

Leave New York from foot of Liberty Street, 4.00, 6, 7, 7.45, 8.45, 9.00, 10.30, 11.30 a. m., 1, 1.30, 2.30, 3.30, 3.45, 4.00, 4.30, 5.00, 5.15, 5.30, 5.45, 6.00, 6.30, 7.00, 7.30, 8, 8.30, 9 15, 10, 11.30, p. m., 12.15, night. Sunday—5, 7, 8.30, 9.30, a. m., 12.00, m., 1, 1.15, 4 30, 5.30, 6, 7.00, 10.00 p. m., 12.15, night.

PLAINFIELD AND NEWARK.

Leave Plainfield 5.38, 6.29, 6.59, 7.30, 8.00, 8 37, 9.32, 10.37, 11.24, a. m., 12.08, 1.07, 2.15, 2.25, 3.12, 3.51, 5.17, 6.07, 6.54, 7.08, 8.31, 9.28, 11.28, p. m. Sunday—8.01, 8.37, 11.02, a. m., 12.03, 1.39, 3.30, 5.16, 7.01, 7.48, 9.14, 9.22, p. m.

Leave Newark—6.15, 7.10, 7.50, 8.36, 9.18, 10.38, 11.25 a. m., 1.10, 1.35, 2 40, 3.40, 4.02, 4.35, 5.08, 5.30, 5.55, 6.25, 7.15, 7.35, 8.20, 10.16, 11.26 p. m., Sunday—8.20, 9.15, a. m., 12.08, 1.10, 4.10, 6.40, 7.05, 10.20, p. m.

Passengers for Newark change cars at Elizabeth.

PLAINFIELD AND SOMERVILLE.

Leave Plainfield 5.12, 8.07, 9.37, 10.10, 11.20, a. m., 2.04, 2.30, 3.45, 4.34, 5.20, 5.34, 6.20, 6.38, 7.15, 7.34, 8.20, 9.42, 11.13, 12.43 p. m. Sunday 6.13, 8.13, 10.33 a. m., 2.03, 2.30, 5.14, 6.35, 11.14 p. m.

Leave Somerville 6.00, 6.30, 7.02, 7.26, 7.38, 7.48, 9.05, 10.15, 11.40 a. m., 1.20, 1.56, 2.00, 3.26, 4.50, 5.33 8.05, 8.50, 11.05, p. m. Sunday—8.30, 10.36, 11.38 a. m., 1.05, 4.50, 7.15, 8.00, 8.50, p. m.

PLAINFIELD AND EASTON.

Leave Plainfield 5.12, 8.07, 9.37, a. m., 2.04, 4.34, 6.20, 6.38, p. m. Sunday—6.13, 8.13, a. m., 2.03, 6.35, p. m.

Leave Easton 6.05, 8.50, a. m., 12.20, 4.05, 6.49 p. m. Sundays—7.15, 10.22 a. m., 6.40, 7.00 p. m.

PLAINFIELD AND LAKE HOPATCONG.

Leave Plainfield 9 37, a. m., 5.20, p. m.

WESTWARD CONNECTIONS.

LEAVE PLAINFIELD

5.12, a. m.—For Easton, Allentown, Reading, Harrisburg, Mauch Chunk, Williamsport, Tamaqua, Wilkesbarre and Scranton.

8.07 a. m. for Flemington, Easton, Bangor and Mauch Chunk.

9.37 a. m.—For High Bridge Branch, Easton, Allentown, Reading, Harrisburg, Mauch Chunk, Williamsport, Tamaqua, Nanticoke, Upper Lehigh, Wilkesbarre, Scranton, &c.

10.10 a. m. for Flemington.

2.04, p. m.—For Flemington, Easton, Allentown Reading, Harrisburg, Mauch Chunk, &c.

4.34, p. m.—For Easton, Bangor, Mauch Chunk, Tamaqua, Shamokin, Dritton, Wilkesbarre, Scranton, &c.

5.20, p. m.—For Flemington, High Bridge Branch, Schooley's Mountain, Easton, Bethlehem, Allentown, &c.

6.20, p. m.—For Flemington.

6.38, p. m.—For Easton, Allentown, Mauch Chunk, Reading, Harrisburg, &c. 6.12 a. m. Sundays, for Easton. 8.13 a. m. Sundays, for Easton, Allentown, Mauch Chunk, Tamaqua, Shamokin, &c., 2.03 p. m. Sundays, for High Bridge Branch, Easton, Allentown, Mauch Chunk, Tamaqua and Pottsville. 6.35 p. m. Sundays, for Easton, Reading, Harrisburg, &c.

For Atlantic City—At 2.37 a. m., 12.03, 2.15 p. m. Sundays—8.37 a. m.

Long Branch, Ocean Grove, &c.

Leave Plainfield 2.37, 8.00, 10.37, a. m., 12.03, 2.15, 5 51, 5.54 p. m. Sundays—(except Ocean Grove) 8.37, a. m. 3.30 p. m.

For Perth Amboy—2.37, 8.38, 8.00, 10.37, a. m. 12.03, 3.51, 5.17, 5.54 p. m. Sunday—8.37 a. m., 3.30 p. m.

For Freehold—2.37, 8.00, 10.37 a. m. 12.03, 3.51, 5.54 p. m.

BOUND BROOK ROUTE.

Leave Plainfield for Philadelphia, 1.17, 8.12, 8.30, 9.18, 11.30, a. m., 2.04, 2.30, 4.06, 5.34, 6.38, 8.20, p. m. Sundays—1.17, 9.18, 10.33, a. m., 2.30, 4.06, 5.14, 6.35 p. m.

For Baltimore and Washington at 1.17, 9.18, 11.30 a. m., 2.47, 4.06, 5.34 p. m. Sundays—1.17, 9.18, a. m., 2.47, 4.06, 5.14 p. m.

RETURNING—LEAVE PHILADELPHIA

Ninth and Green streets, 7.30, 8.30, 9 45, 11.10 a.m., 12.55, 1.30, 3.16, 5.15, 5.50, 7.20, 8.45, 12.00 p. m. Sundays—9.00 a. m., 12.50, 3.10, 5.15, 6.00 7.20, 12.00 p. m.

From 24th and Chestnut—8.10, 8.15, 11.35, a. m. 12.50, 3.25, 5.55, 7.35 p. m. Sundays—8.10, 8.35 a. m., 12.50, 3.25, 5.55, 7.35 p. m.

Leave Trenton, Warren and Tucker streets, 1.30, 4.15, 6.50, 8.00, 9.00, 10.20 a. m., 12.00 m., 1.35, 2.14, 4.14, 5.55, 8.41, 8.10, 10.00 p. m. Sundays—1.30, 4.15, 9 50 a. m., 1.55, 4.00, 5.55, 6.42, 8.15 p. m.

Plainfield passenger by trains marked *, change cars at Bound Brook.

J. H. OLHAUSEN, Gen Sup't.
H. P. BALDWIN, Gen'l Pass. Agent

THE PRESS
Alone in Plainfield, has those Elements of Value, Circulation, Character and Public Confidence and Support.

THE DAILY PRESS.

THE PRESS,
Plainfield's Only Daily Newspaper
Read by the People
Who Have Money to Spend With
Those Who Advertise

ESTABLISHED May 10, 1887. PLAINFIELD, N. J., WEDNESDAY, MARCH 26, 1890. PRICE TWO CENTS

J. T. VAIL,
REAL ESTATE,
AND INSURANCE, 49 NORTH AVE.
DEALER IN
BLUE STONE FLAGGING, &c.
3-6-tf

Lyman & Anthony
REAL ESTATE
AND INSURANCE AGENTS,
61 NORTH AVE., opposite Depot.
3-25-y

BROWN & HILL,
Shaving and Hair Cutting Parlors,
[FORCE'S HOTEL,] No. 5 North Avenue.
Special attention paid to
Children's Hair Cutting.
3-25-tf

Boots and Shoes,
LOW PRICES.
At G. W. Force's.
FALL AND WINTER GOODS
11 West Front Street.

G. H. VAN NEST,
Meat, Fish, Vegetable and Produce
MARKET!
25 SOMERSET STREET.
Orders called for and goods delivered free of charge. 11-14-tf

CARRIAGES
Of every description in stock or built to order.
Coupes, Cabriolets,
Surries, Depo Wagons,
Buggies, Road Wagons,
Physicians' and Ladies' Phaetons,
AT
RYERSON'S
Carriage, Harness and Horse Goods
EMPORIUM,
33 Somerset Street.
Open until 8 P. M. 1-4-tf

Fresh Garden Seeds,
Choice Clover and Timothy Seed,
Fertilizers, Othello Ranges.
Plumbing, Tinning, Hardware & House Furnishings.
A. M. GRIFFEN
13 East Front Street.
TELEPHONE CALL 6.

BOEHM'S
Grand Annual Spring and Summer Opening of Imported and Domestic
MILLINERY !
Will occur on
Wednesday & Thursday, Mch. 26, 27.
Our display of Trimmed and Untrimmed
HATS AND BONNETS,
Ribbons, Feathers, &c., will equal that of any New York Retail House.
A PERFECT GARDEN OF FLOWERS!
A special drive this week in 4-4 Heavy OIL CLOTH, at 25c.
I. H. BOEHM, 7 West Front St.
3-25-tf

House Numbers
At Collier's, 3 Park Avenue,
WATCHMAKER, JEWELER AND ENGRAVER.
Established, 20 YEARS. N.B.—NO BOTCHING
1-14-tf

SEVERAL NEW and ELEGANT
PIANOS
AND
ORGANS
JUST RECEIVED, and for sale
VERY CHEAP!
A. Vanderbeek, 33 Park Ave.
3-27-tf

PEERLESS DYES Are the BEST. SOLDEST DRUGGISTS.

The Greatest Offer of the Season!
UTICA MILLS BLEACHED MUSLIN 11-2 CENTS PER YARD. READ WHAT WE OFFER.
To every purchaser of goods to the amount of $5 00, we will sell 10 yds. of Utica Bleached Muslin at 1½c per yard. Don't miss this opportunity of buying 10 yards of the best Muslin made for 15c.
BARGAINS! Bargains!! Bargains!!! Our store is full of them: 50 doz good white Aprons, 16c each; heavy all-linen Crash, 6½c yd; full regular balbriggan Hose, 13c pair; 100 doz ladies' Chemise, Drawers and Corset Covers, 25c each; 36in Dress Goods, 15c yd; Window Shades, all complete, spring rollers, 33c; Curtain poles, all complete, 28c; Carpet Sweepers, $1 25; fine Lace Curtains, 3 yds long, $1 25 pair; Ladies' fine Jersey Vests, 25c; best Ammonia, 9c bottle; 4 bottles Vaseline for 25c; Night Lamps, complete, 10c; Brooms, 13c each; Porcelain Tea plates, 5c each; thin cut Tumblers, 6c each; Matting, 12c; Gentlemen's Heavy Undershirts, 37c each; Gentlemen's fine White Muslin Shirts, 47c each; best apron Gingham, 7c yd; Dress Ginghams, 7c yd; Hall Lamps, all complete, $1.69 each; Decorated Dinner Sets, 112 pieces, $9 00 each.
This sale commences MONDAY MORNING and ends SATURDAY. We deliver goods everywhere, free of charge, and send them home in a paper basket that you can keep and use for a waste basket.
VAN EMBURCH & WHITE, 18 W. FRONT ST.

C. K. COMPTON,
Baker, Confectioner and Iced Cream Manufacturer.
Iced Cream in Fancy Form, and Individual Bricks for Teas and Parties.
Plain and Fancy Cake, Charlotte Busse and Macaroons, fresh every day. MY OWN MAKE.
Try my Home Made Bread; it will please you; hot at 5 P. M.
If you desire FRESH and PURE CANDY, you can make NO MISTAKE in buying my goods.
I manufacture LARGELY, and GUARANTEE THE QUALITY.
26 WEST FRONT STREET.
11-18-tf

IT IS NOT QUITE TIME
For us to make our Spring blow-out yet; but we are gradually receiving invoices, and in a few days we shall have everything we have bought for Spring and Summer, which will surpass anything ever seen in Plainfield in the BOOT and SHOE LINE.
DOANE & VAN ARSDALE'S,
22 WEST FRONT ST. THE ONE-PRICE BOOT AND SHOE HOUSE.

$10.00
WILL BUY ONE OF
SEBRING'S FINE SPRING OVER SACKS!
A Splendid Assortment!
PARK AVENUE.
12-6-y

SPRING DERBIES.
Latest Styles. Light Weights.
KNOX, DUNLAP AND YOUMANS, SHAPES.
At A. C. HORTON'S, 5 W. Front St
10-1-tf

33 PARK AVENUE!
Is the place to buy
Wagons, Sleds, Skates, Tops, and Sporting Goods, also Musical Instruments.
BIRDS MOUNTED TO ORDER.
A. M. VANDERBEEK.
12-6-y

BEFORE BUYING ELSEWHERE, CALL AT
THE EMPORIUM,
For FANCY GOODS and NOTIONS. All goods warranted as represented, and money always returned for goods not perfectly satisfactory.
Everything at the Lowest New York Prices!
Call and see for yourselves that we mean business at
SHERMAN & BECKER'S, 73 Park Ave., cor. 4th St.
12-6-y

EVERYTHING FOR THE GARDEN.

Landreth's Garden Seeds. Peter Henderson's Flower Seeds.
Lawn, Grass, Timothy and Clover Seed.
Fertilizers for Lawn and Garden.
Hoes, Rakes, Spades and Forks. Gasoline Stoves.
TELEPHONE 126. PIERSON HARDWARE CO., 42 W. Front St. 12-6-t

GAVETT'S,
15 E. FRONT STREET.
NEW AND LATEST NOVELTIES IN
ARTISTIC LAMPS, FANCY CHINA,
BISCUIT JARS, FIGURES,
VASES, GIFT CUPS, Etc.
10-25-tf

FIGHT ON SHIPBOARD

Jumped Into the Sea to Escape Being Murdered.

A SAILOR'S FIGHT WITH A RAZOR.

Chasing Men Up and Down the Decks With the Terrible Weapon.

Free Fight by a Drunken Crew—The Mate Saved from Being Cut to Pieces. Quieted Down by the Captain's Revolver—One of the Murderers to be Brought to Philadelphia.

PHILADELPHIA, March 26.—The Baltimore bark Albemarle, Captain Forbes, from Trinidad, arrived here short two men in her crew. Charles Leister and Michael Brannan quarrelled before the vessel left Trinidad. Leister, terrorized by Brannan, who chased him up and down the decks with a razor, jumped overboard and was drowned. His body was recovered. A heavy gash back of his left ear and a bruise over the right eye were found. Brannan was put in irons and sent to prison. At a hearing before the American Consul he was remanded and will be sent here for trial.

Mate Wm. Homstead of the Albemarle belongs in this city, and all the crew were shipped from here last January. On the evening of the fight the men stole ashore without leave and brought back to the forecastle a quantity of liquor. Their festivities soon developed into a free fight. Besides the crew of the Albemarle the sailors of the brig Ararat, which was lying alongside, were on board, and at one time it looked as though the men would murder all the officers and fire the ship. At midnight the mate went forward and ordered the men to turn in. They set at him and would have cut him in pieces only for the timely arrival of Capt. Forbes, who came on deck with a pistol and threatened to shoot the first man who ventured out of the forecastle.

Then all hands quieted down and remained so until Second Mate Ross came on board. Brannan went at him with a razor, but Ross got into his room and closed the door. Brannan broke open the little window and made cuts at Ross, who was crowded up in such close quarters that he feared every moment he would be cut to pieces. Seeing his opportunity he wrenched the razor from Brannan's hand, but the sailor had another one in his pocket, and on returning to the forecastle he assailed Leister. It took a squad of the Trinidad police to get Brannan to the barracks, after he had driven Leister, who was a quiet young fellow, overboard.

ONE ROUND SETTLED IT.

Tom McCarthy Knocks Out Anderson in Short Order.

OLEAN, N. Y., March 26.—A prize fight occurred here last night for a $500 purse between S. B. Anderson, champion of Luzerne County, Pa., and Tom McCarthy, of Woburn, Mass.

In the first round McCarthy struck his opponent on the neck and knocked him senseless. He did not recover in 10 minutes. The fight was awarded to McCarthy.

Baseball Scheming.

NEW YORK, March 26.—A Columbus dispatch says: "It has leaked out here from a reliable source that the object of John T. Brush's negotiations with the Columbus club people is not to buy them out, as was reported for a blind, but to reorganize the American Association. The scheme is to drop Rochester and Syracuse, buy out Louisville, and complete the Association circuit as follows: In the East, the Athletics, Brooklyn, Baltimore and Washington; in the West, Indianapolis, Columbus, Detroit and St. Louis."

Interfered With United States Mails.

CORRY, Pa., March 26.—United States Marshal Charles Hall arrived here last night on his way to Louisville, Ky having in charge Daniel Cornish, 80 years old, whom he had arrested at Union City, Pa., charged with maliciously interfering with the United States mail at Tryonsville, Pa. Cornish was taken to Louisville, and on the 27th instant will be taken before the United States Commissioner of that place.

A Queer Case of Black Vomit.

READING, Pa., March 26.—The reported death of a lad of yellow fever at Womelsdorf, this county, was investigated and found to be a genuine case of black vomit, but whether the death was caused by the bite of a pet Florida alligator or whether the germs of the fever were in a lot of lily bulbs sent up from Florida a few weeks ago has not yet been determined. The victim was John, the 9-year-old son of Aaron Lehman.

Denounced by the Grand Jury.

NEW YORK, March 26.—A long presentment was handed to Judge Fitzgerald, in the Court of General Sessions by the Grand Jury, concerning the Sheriff's office, which is characterized as "a disgrace to this city and a shame to civilization."

A Somnambulist Instantly Killed.

NEWARK, N. J., March 26.—Mrs. Catharine Doyle, a demented woman, aged 71, fell from the roof of the Almshouse in this city, while walking in her sleep, and was instantly killed.

Royal Templars of Temperance.

BUFFALO, N. Y., March 26.—The 13th annual meeting of the Supreme Council Royal Templars of Temperance is in session in this city, Supreme Councillor Munger presiding.

SULLIVAN TALKS FIGHT.

He is Ready to Meet Jackson for a Purse of $20,000.

BOSTON, March 26.—In an interview John L. Sullivan said that now that the Mississippi trouble had been settled he wanted to attend to Jackson's claims to the championship. He is anxious to have one more battle before he retires from the ring, and Jackson is the only man to be thought of just now.

Sullivan said that if the California Athletic Club or any other club will put up a purse of $20,000 for a fight between Jackson and himself, he will meet him in a battle for the championship. He don't care what the gloves are so long as they come within the restrictions of the law.

The big fellow concluded as follows: "If the match is arranged I shall train as never before, for I am satisfied that Jackson will be no mean opponent, and I must be in first-class shape to win. I am now willing to negotiate with the California Athletic Club I couldn't do anything about the match while my sentence was hanging over me. I think that is now settled, and if the club officers want me to fight Jackson in their rooms I should like to hear from them."

TRIED TO ESCAPE.

A Convent Girl Captured by the Nuns While Running from the Institution.

WESTCHESTER, Pa., March 26.—A young woman made a desperate attempt to escape from the Villa Maria Convent, at this place, but failed. About 6 a. m., it is reported, she leaped from one of the windows in the large convent building to the ground, 15 feet below, and ran down the board walk leading to the town, clad only in her night clothes and with nothing but stockings on her feet.

After her in hot pursuit ran five of the nuns, and when she had got 100 yards from the convent they caught her and dragged her, struggling and crying bitterly, back to the convent.

The young girl cried "murder" several times, but no one one was near her to do her aid. A young lad who was near was told by one of the nuns that the girl was sick and delirious, but this the fugitive indignantly denied. The girl was about 18 years old and good-looking. The affair caused a sensation.

Sensational Murder Trial.

MONTPELIER, Vt., March 26.—The trial of J. S. Caswell for the murder of George J. Gould last September is in progress here. Gould was shot by Caswell while returning home from his wedding with Laura Cutler. Caswell claimed that Miss Cutler was engaged to marry him. Mrs. Gould testified that before she married Gould she had lived with Caswell as his wife nineteen years, but was never married to him. She has often visited Caswell in jail since the murder, and has said that she would marry him in a minute if he were free. She has also had long conferences with his counsel. Her testimony has caused a sensation.

Poisoned Three Children.

WASHINGTON, March 26.—Jennie Page, a colored girl 14 years old, is in jail at Rockville, Md., on a charge of assault with intent to kill. Jennie put arsenic on bread and molasses which she gave to three children of her mistress, the wife of a farmer named Theo. Smith. She said that she had never seen a dead person, and that she was anxious to witness a funeral. It is thought that the girl is crazy. Physicians hope to save the lives of two of the children.

Fannie Davenport Injured.

BUFFALO, N. Y., March 26.—Miss Fanny Davenport was unable to appear at the Academy last night. During the performance of "La Tosca" the previous evening Miss Davenport accidentally fell heavily upon the stage, sustaining painful though not serious injuries. Her physician says she will be able to appear in a few days.

Found His Wife With Her Throat Cut.

PAWTUCKET, R. I., March 26.—Maria Lightly, aged 55, wife of Wm. Lightly, living in Fountaine street, this city, was found dead in her house by her husband at noon, with her throat cut. She had committed suicide while he was away at work. No cause is assigned for the act.

Ex-Treasurer Briggs Discovered.

DOVER, N H., March 26.—George H. Briggs, the ex-treasurer of the Dover Shoe Company, who fled to Montreal for protection at the time of that corporation's financial difficulties last February, has been discovered at Berwick, Maine.

Convention of Trade Unionists.

BOSTON, March 26.—A call has been issued for a convention of trade union delegates from all over New England, to be held here on April 10. The gathering is for the purpose of creating a demand for union labelled goods.

Foreigners Purchasing Brick Works.

KEYPORT, N. J., March 26.—It is reported that a syndicate of foreign capitalists are negotiating for the purchase of the Lorillard brick works at this place, the largest concern of the kind in the United States.

$20,000 for a Stallion

GLENS FALLS, N. Y., March 26.—May King the celebrated stallion was sold by W. E. Spier of this village to Sibley and Miller, of Franklin, Pa., for $20,000. May King was bought one year ago for $8,000.

Ball Player Glasscock Not Ambitious.

INDIANAPOLIS, March 26.—Ball-player Glasscock says: "I notice that some of the papers say I am to captain the New York team. That's not true; I don't want the position."

WASHINGTON TOPICS

The President Proclaims the Treaty With England.

THE WORLD'S FAIR POSTPONED.

The House Passes the Chicago Bill but Delays the Opening.

New York's Representatives Give Up the Fight—Pension for Gen. Crook's Widow. Sugar Men Before the Ways and Means Committee—The Pan-American Conference Favor Granting Subsidies.

WASHINGTON, March 26.—President Harrison has issued a proclamation announcing that the new British Extradition treaty will go into effect ten days hence, or on April 4 next.

By the terms of the new treaty first proclaimed the extradition article of the treaty of 1842, between Great Britain and the United States, is amended and extended so as to embrace a number of crimes not mentioned in the original treaty. The added list includes manslaughter, counterfeiting, embezzlement, fraud by bailee, banker or agent, perjury, rape, burglary, piracy, revolt or conspiracy on board ship and crimes against the laws of both countries for the suppression of slavery or slave-trading.

The treaty further provides that a fugitive criminal shall not be surrendered if the offense in respect of which his surrender is demanded be one of a political character, or if he proves that the requisition for his surrender has in fact been made with a view to try or punish him for an offense of a political character.

No person surrendered under the amended treaty shall be triable or tried or punished for any political crime or offense or for any act connected therewith committed previous to his extradition; nor shall he be triable or be tried for any crime or offense committed prior to his extradition other than the offense for which he was surrendered until he shall have had an opportunity of returning to the country from which he was surrendered.

WORLD'S FAIR IN '93.

The Bill Passes the House by a Big Vote.

WASHINGTON, March 26.—The Chicago Fair discussion in the House ended in a love feast. Every New York member present voted for the bill, and St. Louis and the Representatives who favored Washington vied with each other in the alacrity with which they protested their desire to make the Fair a magnificent success. The final vote on the passage of the amended bill was 202 to 49.

The 49 adverse votes came exclusively from "strict constructionists" from the Southern States, who were opposed, on constitutional grounds, to the granting of any appropriation for the purpose. There was a good deal of fun in the course of the debate, though the galleries were but sparsely filled and the attendance on the floor was not as large as was expected.

The time of holding the Exposition had previously been changed to May 1, 1893. Ceremonial services only are to be had in October, 1892. It is not thought that the bill as thus passed by the House will meet with any strong opposition in the Senate.

Fighting the Duty Cut on Sugar.

WASHINGTON, March 26.—Delegations of sugar men from New York, Philadelphia, Boston and other places, representing the refining interests of the country, protested to the Republican members of the Ways and Means committee against the proposed cut in the duties on sugar. They are satisfied with a cut of 25 per cent. A number of Congressmen, representing Western States appeared and argued in opposition to the refiners.

Favor Granting Subsidies.

WASHINGTON, March 26.—The report of the Committee on Communication on the Atlantic and Pacific, was adopted by the Pan-American Conference, in favor of granting subsidies to lines of steamers. The Monetary Committee presented a majority report in favor of an international silver coin.

In Favor of the Sitting Members.

WASHINGTON, March 26.—The House Committee on Elections decided the contested cases of Posey against Parrett from the First District of Indiana, and Brown against Buchanan, from the Ninth Virginia District, in favor of the sitting members—both Democrats.

Pension for Mrs. Crook.

WASHINGTON, March 26.—Mr. Farwell introduced in the Senate a bill to pension Mary Crook, widow of the late General Crook, at the rate of $2,000 per annum.

Dismissed for Drinking.

SHAMOKIN, Pa., March 26.—In accordance with the recent order of President Corbin of the Philadelphia and Reading Railroad Company, four engineers and four brakemen were discharged for drinking. They were served with a written notice: "You are dismissed for drinking." Suits for defamation of character are threatened.

The Five Per Cent. Interest Bill.

TRENTON, N. J., March 26.—The Five Per Cent. Interest bill came up in the Assembly and stirred up the usual arguments pro and con. Building and loan associations, it was argued, would be injuriously affected by the operation of the measure. The bill was defeated—20 to 31.

THE DAILY PRESS

Is an Evening Edition of the Weekly Constitutionalist and is issued at No. 3 North Avenue, every day—excepting Sundays and Holidays—at Five O'clock in the Afternoon; sent through the Post Office at $5.00 a Year, or delivered by Carrier at 10 Cents a Week.

It is devoted, Locally, to the Interests of the City of Plainfield, its Suburbs and its Neighboring Towns; and, Politically, to the Advancement of "The Greatest Good to the Greatest Number."

Correspondence solicited on all matters of Public Concern, but published only when accompanied by the Name of the Writer, in Confidence, as Endorsing the Truth and Honest Intent of the Communication.

Advertising Rates made known on Application at this office. Notes of Church Entertainments, Fairs, Sociables, Lectures, Cards of Thanks, Lodge Resolutions, etc., Inserted Free or not, as Charity or Justice may demand.

W. L. and A. L. Force, - Publishers and Proprietors.

J. A. Demarest, - - Managing Editor.

DOING BUSINESS WITHOUT ADVERTISING IS LIKE WINKING IN THE DARK, YOU KNOW WHAT YOU ARE DOING, BUT NOBODY ELSE DOES.

BY THE WAY.

—Oh! for a Y. M. C. A. building.

—The various church choir are rehearsing special Easter music.

—The Winter of 1890 will be chiefly remembered as the Winter that came in the Spring.

—On to-morrow evening, Mrs. Knowles will give a talk on Missions in Vincent chapel.

—The Oriental Social Club moved into their new quarters in the Hand building, last evening.

—A further hearing in the Moore will case will be had before the Surrogate at Elizabeth, to-morrow.

—Always give the old as well as the new address, if you want your paper changed to your new residence.

—A meeting of the Ladies' Temperance Aid Society was held in the parlor of Reform Hall, yesterday afternoon.

—The first annual ball of the Union Star club of Mt. Bethel will be held at Mt. Bethel Hall, on Monday, April 7.

—To-morrow evening the members of the Carpenters' and Masons' Union will formally open Amphion Hall with a grand ball.

—Major Anderson Post, No. 109, G. A. R., has been invited to join Winfield Scott Post, No. 73, in the Memorial day celebration.

—DeVoe advises people to live on the top floors, and that he expects a wet, showery Summer. That settles it, prepare for a drouth.

—The ladies of Friendship Rebecca Degree Lodge, No. 4, I. O. O. F., will hold a fair and bazaar in Dunlap's Hall, from April 7 to 12 inclusive.

—The members of Stone Square Lodge, No. 38, of this city, are arranging for a grand reception at "Amphion Hall," on Thursday evening, May 1.

—Vice Chancellor Bird has decided that a lady witness must unveil her face in order that she may be fully identified as a witness by every spectator.

—Our exchanges are telling us that a new design in iced cream saucers will be introduced for next Summer's campaign. They are called "the midgets."

—John Hafferman was arrested by officer Lynch this morning for disorderly conduct and insulting females. He was fined five dollars by City Judge Codington.

—Councilman M. M. Dunham led the praise and consecration service, under the auspices of the Y. P. S. C. E, in Warren Mission chapel, last evening. The attendance was large.

—Ex-Street Commmissioner Angleman and Mr. Chas. H. Hand, entered into a spirited argument on West Second street, this morning, with reference to the grade line for laying sidewalks.

—Messrs August Trust and E. Walter, will tender their friends an evening sociable at Spencer's Hall, North Plainfield on the evening of Friday, March 28. Prof. Frazee will furnish the music.

—The regular meeting of Franklin Council, No. 41, Jr. O. U. A. M., will be held in the S. of T. rooms to-morrow evening, and all of the members are earnestly requested to be present as the election of officers and other important business will be transacted.

—Ground will be broken at Elizabeth soon for the erection of a new and handsome armory, to be erected by the Phil Kearny Guards, the crack company of the Third Regiment. The armory will be built of brick, two stories high, 80 feet front by 125 feet deep.

—The borough marshals report that since licenses were granted in this city, it is an uncommon occurrence to see a disorderly person on the streets within the borough limits. The bar receipts have fallen off considerably, too, since the places were opened this side of the brook.

—The handsomest thing in the way of a photograph that has been invented in years, is on the Talcott patent glass mount. The lines of the portrait are as soft and the features as rounded out and natural, as an ivory type, which it much resembles. Photographer Langhorne's representatives will call on the people during the next few days and show them some specimens of the work.

WINFIELD SCOTT POST MEETING.

Mr. Charles B. Stephens Elected Commander to Succeed the Late Isaac Brokaw.

Winfield Scott Post, No. 73, G. A. R., held a special meeting in the post room, last evening, for the purpose of electing a Commander to succeed the late Isaac Brokaw, and to fill any and all vacancies which may exist in the board of officers.

For the office of Commander there were two candidates, namely, Chas. B. Stephens, the Senior Vice Commander and Frank Whitely. The result was as follows:

Stephens.....24
Whitely.....20

Comrade Wm. C. Smith was elected Senior Vice Commander.

Messrs James M. Atwood, John E. Stewart and Geo. W. Moore, were appointed a committee to draft suitable resolutions on the death of the late J. Newton Jenkins.

During the meeting Mr. Geo. W Moore, on behalf of Mr. Henry C. Drake, presented a handsome sword to the post.

PARTICULAR MENTION.

Mr. Robert Gorton of Liberty street, is recovering from a severe attack of rheumatism.

The Hon. John R. McPherson, has the thanks of this office for a copy of map of the United States, a valuable acquisition to the sanctum.

The will of Dr. Randolph Titsworth has been admitted to probate today. The executors are Mrs. Titsworth and ex-Mayor John H. VanWinkle.

The funeral of the late Margaret Wooden, who died on Sunday, took place from the house at eleven o'clock today, Rev. Dr. D. J. Yerkes officiating.

Mr. James H Sangston, the courteous and obliging clerk in the City Pharmacy, will hereafter compound prescriptions for the Moy Pharmacy Co., at Park avenue and Fourth street.

The funeral of the late Margaret Lewis who died on Monday night, will take place from her late home at Basking Ridge, to-morrow afternoon at 1 o'clock. Interment will be made at Basking Ridge.

A reception will be tendered to Mr. Edward Schenck and bride, at the home of the bride's father, Mr. Geo. Smith, in Dog Watch Hollow, on Tuesday evening next, upon the return of the newly married couple from Illinois, where they have been spending a two weeks honeymoon.

Mr. Carmon Parse, cashier of the First National bank, who has been so ill at the home of his brother-in-law, Mr. John H. Honeyman, at Knoxville, Tenn., is now so much better that he expects to start back for Plainfield next week. He attributes his recovery entirely to the care and treatment of Dr. Edward Rushmore, of this city, who has had sole charge of the case for the past month.

The Miller Trial.

The case of Tunis J. Carey vs. Mr. Jos. B. Miller, proprietor of Laing's Hotel for an alleged violation of the liquor ordinance in keeping his barroom open after eleven o'clock at night, is being tried before City Judge Codington and a jury in the City Court room this afternoon. Corporation Counsel Craig A. Marsh appeared for the prosecution, and Counsellor Samuel Kalisch, of Newark, represented the defence.

The case was called soon after two o'clock, when Counsel for the defendant moved to dismiss the complaint on the ground that it was defective. He made an able argument to which Corporation Counsel Marsh responded.

Judge Codington over-ruled the motion, and at three o'clock the jury was sworn in, and the examination of witnesses begun.

Full details of the trial will appear in to-morrow's PRESS.

A Birthday Sociable.

A pleasant time was had at No. 32 West Second street last evening, the occasion being the anniversary of the nineteenth birthday of Mr. Edgar V. B. Sofield. Notwithstanding the inclement weather, a large number of "Ed's" friends were present and seemingly enjoyed themselves until the "wee sma' hours o' morn." Music, both vocal and instrumental, games, etc., were the features of the evening's enjoyment. Refreshments were also served. The presents were numerous and appropriate.

Election of Officers.

The Directors of the Plainfield Building and Loan Association met last evening, all the members being present, and organized for the ensuing year by electing officers as follows:

President—Joseph S. Cutter.
Vice President—Lewis E. Barkalew.
Treasurer—Wm. E. Codington.
Secretary—Nathan Harper.
Solicitor—John H. Jackson.
Finance Committee—John Chandler, B. F Coriell, Wm. E. Codington.

Raising the Ackerman Flag.

The unfurling of the flag recently presented to the High School by Mr. Ernest Ackerman, will take place at the High School hall, on Friday afternoon, at 2:15. The exercises will consist of patriotic recitations by some of the pupils. The singing of national songs by the school, and speeches by Mr. Ackerman, Dr. Hurlbut and Dr. Lewis. All friends of the school are cordially invited to be present.

—At a regular meeting of Plainfield Lodge, No. 44, I. O. O. F., held on Monday evening, the second degree was worked upon one member.

QUALITY'S CHARITY BALL.

Plainfield's "200" Will Dance at The Crescent, to the Music of Elliot's Orchestra, and Hazel Will be the Caterer.

The first charity ball of the Plainfield's higher society, to be held at The Crescent on Tuesday evening, April 8, will not be a case of ninety-nine dollars for the dance and one dollar for Muhlenberg Hospital. Enough tickets have already been issued to more than pay the cost of the affair although it will be an expensive one.

New York decorators have measured the spacious and beautiful building that will be draped and adorned in good taste. The ladies' dressing room and the cosy corner at the open fire place, will be furnished with rich portierres and rugs. Besides the 400 gas jets, the electric lights will be also burning, and the picture that all this will richly frame, will be the most brilliant one this city has ever known.

Emil Elliot, who is Dodworth's leader, and who furnished also the music for the recent assemblies at the Seminary, will direct the full orchestra selected for the occasion. The dance programme includes a new polka entitled "Plainfield Assembly," composed for the event. Lanciers arranged from Offenbach's "Brigands," Sullivan's "Gondoliers" and Suppe's "Clover," waltzes by Waldteufel, Strauss and others, and a score more of the most beautiful selections, will make up a grand concert that even those who do not dance can thoroughly enjoy.

Maresi, of New York, will furnish everything for everybody's comfort not otherwise provided for, from the sidewalk canopy to the supper. The tickets are three dollars for each person, but they are not on public sale They may be obtained if you are deemed worthy, by application to any of the following.

The patronesses are: Mrs. William Bloodgood, Mrs. Charles E. Brooks, Mrs. Pliny Fisk, Mrs. Frederick J. Kuhne, Mrs. Robert L. Burnett, Mrs. Harry G. Runkle, Mrs. William T. Kaufman, Mrs. DeWitte C. Ivins and Mrs. Charles J. Fisk.

The Floor Committee will include: Messrs William Bloodgood, Harry G. Runkle, William T. Kaufman, Charles J. Fisk, Frederick J. Kuhne, Lewis G. Timpson, Andrew McKinney, Fred W. Walz, Edward M. VanBuren, Edward Bloodgood, John N. Moore, John P. Munn, Charles E. Brooks, Robert L. Burnett, Pliny Fisk, Dewitte C. Ivins, Harry V. Borden, James W. DeGraff, Harry G. Squires, Herbert W. Stover, Clarence L. Murphy, Thomas VanBoskerck, Percy Kuhne and Howard W. Beebe.

A NOVEL MOTTO FOR A FAIR.

"Give People the Worth of Their Money."

Now that housecleaning and moving time has come, you will want to throw out all your old pans, dishes, washtubs, brooms, irons, etc. But they can be replaced with new at reasonable prices, at the Monday, Tuesday, Wednesday and Friday booths of the Bazaar of Days' at the Crescent Avenue chapel, this week. You can also obtain new pincushions, work-baskets, needle-books, dollies, lamp screens, and fancy articles of every description.

You should come on Thursday to the New England supper, which you can have after five o'clock, and then you will want to see everything while it is fresh, and before articles are sold; but you will also want to hear Mr. Camancho's amusing entertainment on Friday night.

An effort has been made to mark everything at a reasonable price, and the general motto of the affair is "Give people the worth of their money."

The bazaar will open at five o'clock on Thursday and will continue through Friday and Saturday afternoons and evenings. Admission, fifteen cents.

Arrested for Grand Larceny.

Constable Amos Moffett on Monday evening arrested a clerk in a Front street store, on a warrant issued in Mercer county, and endorsed by Justice Nash of this city. The charge was for grand larceny, the accused, it is alleged, having absconded with furniture valued at $60. The defendant furnished $200 bail for his appearance before the Mercer County Court of Quarter Sessions, which convenes at Trenton in May.

Those who are acquainted with the facts in the case, say that the accused will have no difficulty in establishing his innocence.

The Town Clock Being Repaired Abroad.

The Plainfield town clock has been removed to the mountains for a change of air.

Mr. Bartels, who is an expert on clocks of this kind, promises that when he returns it to its place in the steeple of the Methodist Episcopal church again, it will not gang a glee. The residents of this State may thereafter set their chronometers by it. Mr. Bartels reports the works of the clock in a good state of preservation, but he says that the men who formerly had it in charge did not understand that sort of a clock.

—Has anyone of THE PRESS' readers a bookcase that has been discarded? Send it to the Children's Home. Kind friends have given that institution over a hundred books, but there is no place to put them.

Suicide.

DR. FLINT'S REMEDY has saved more lives by timely use, and has kept from suicide or the insane asylum more victims of nervous disorders, than all the physicians with their pet methods of treatment Descriptive treatise with each bottle; or address Mack Drug Co., N. Y. For sale by J. G. Miller.

Novelty in Portraits

SOMETHING NEW!

Photographer **LANGHORNE** has purchased the exclusive right to use the "Talcott Patent Glass Mount" in **PLAINFIELD** and vicinity.

This is the only "Hermetically Sealed Glass Mount" in the world, and absolute permanency to a photograph is assured.

Mr. Langhorne's authorized representative will call upon the citizens of this city during the next few days to show samples, and make special favorable arrangements, which cannot be made at the studio.

EVERYONE SHOULD SEE

These Beautiful Pictures.

3-26-2t

What Will Mrs. Grundy Say?

LECTURE BY

Rev. Charles Bayard Mitchell,

IN VINCENT CHAPEL,

THURSDAY EVE'NG, MARCH 27,

AT 8 O'CLOCK.

ADMISSION, 25 CENTS.

3-24-3

BAZAAR OF DAYS

FOR THE

BUILDING FUND,

IN

The Crescent Avenue Chapel,

THURSDAY EVENING,

FRIDAY AND SATURDAY

Afternoons and Evenings,

MARCH 27, 28 and 29.

ADMISSION, 15 CENTS.

3-24-3

JAMES HARDY,
THE CONTRACTOR,
No. 30 Somerset street.

ARRIVAL & DEPARTURE OF MAILS

NEW YORK MAILS.

CLOSE—7:30 and 10:00 A. M.; 1:45, 5:30 and 8:00 P. M. The 7:30 A. M., 1:45 and 5:30 P. M. are regular mail trains, stopping at all mail stations. ARRIVE—5.12, 7.30, 9.05, 11.45 A. M.; 2.30, 5.30 P.M.

SOMERVILLE EASTON ETC., MAILS.

CLOSE—4:45 and 7:30 A. M., and 4:30 P. M., (the latter a direct mail for Phila. and Trenton.)
ARRIVE—8.30 a. m. 2.40 and 6.30 p. m.

SUNDAY MAILS.

Arrive at 6.12 and 9.30 a. m. Office open from 9.30 to 10.30 a. m. Mail closes at 7 p. m.

Mail for Warrenville closes Tuesday, Thursday and Saturday at 12 m.

Post Office opens at 7 a. m. and closes at 7.30 p. m. Saturdays closes at 8.00 p. m. Open every evening until 8.30 p. m., to owners of lock boxes.

Office Closed after 10 A.M. on all National Holidays.

Money order office open from 8 a. m. to 5 p. m. Saturdays to p. m.

W. L. FORCE, Postmaster.

WANTS AND OFFERS.

Advertisements under this heading, one cent for each word each insertion.

WANTED—Saleswoman for Dry Goods. Address Dry Goods, PRESS office. 3-26 and 28

$525.00 wanted on real estate on Grove stree. A desirable investment. Apply to W. N. Pangborn, 33 Linden avenue.

TO LET—Part of a house in North Plainfield $7. Inquire 37 Central Avenue. 3 26 2

CLUB ROOM to let, Woolston & Buckle's building, North avenue. 3-26-4

LOST—A fancy leather pocketbook, Monday morning, on West Front street. The finder will be rewarded by leaving it at Randolph's drug store.

GENERAL Housework—Protestant girl wanted. Mrs. Leader, 63 Duer street. 3-26-2

A RESPONSIBLE party, with small family desires to rent for six months or longer, a medium-sized, well-furnished house, not over 10 minutes walk from depot. Address "Furnished House," PRESS office. 3-25-2

FOR SALE—A Hat rack and Square Piano, at 102 West 7th street; will be offered at a low price, as owner is about to leave town. 3-25-5

FOR SALE—Nearly new, surrey wagon; little used; good order; reasonable price, at 30 Rock View ave. Geo. P. Dupee. 3-25-tf

SEAMSTRESS wants work by the day. Apply at PRESS office. 3-25-2

BUTCHER'S business for sale. Apply at PRESS office. 3 25-5

A SOPRANO—With experience in church music, desires an engagement. Address, S. O., care of PRESS 3-25-6

FURNISHED Rooms, or part of a house to let, 21 East 5th street 3-24 6

HOUSE TO LET—Cheap: 6 rooms; ten minutes walk from Scott press works. Inquire at 229 East 2d street. 3-24-4

FOR SALE—Lot of good hay from seventy to ninety cents. Also low grade flour for feeding. French, 7 East Fourth street. 3-22-tf

WANTED—Jobbing at painting, glazing, kalsomining and roof painting. Address Isaac Kennedy, 2 Stiger Lane. 3-18-tf

SEVERAL fine offices for rent in Chautauqua building. Call at 33 Park ave. A. Vanderbeek. 3 15-tf

ELEGANT offices to rent in Love building cor. North avenue and Peace street. Enquire in store. 3 4 tf

TO LET—192 West Front street, 7-room house, in good order; 3 minutes from Grant avenue station. 3-26-tf

TO LET—to a small family, three rooms on second floor, and use of kitchen on first floor, together with half of garden. Location, Duer street. Apply at PRESS office. 2-8-tf

FURNITURE STORED. Low rates; clean, separate rooms. C. Frank French, 69 Somerset street. 2-4-tf

WANTED—Work cleaning Vaults and Cesspools. Satisfaction guaranteed. City Odorless Excavating Works, 206 Broadway. Mrs. David Jones, Proprietor. No connection with JONES & CO. 6-11-tf

STREET SPRINKLING business for sale, with the privilege of drawing water from the raceway. For full particulars apply to P. M. French, city. 3-6-mo

KLINE & STAATS,

DEALERS IN

Coal, Wood, Hay, Feed, Straw and Grain.

TELEPHONE CALL, 58.

Yards—Corner of Front St. & Grant Ave.

BRANCH OFFICE—North Ave., opposite Station.

The *BEST GRADES OF EVERYTHING* at the *MOST LIBERAL PRICES.* 9-6-t

PECK'S CORNER.

WHO TRADES WITH PECK?

WELL,

MOST EVERYBODY.

A BIG CARPET TRADE!

A B C T

EDSALL, of No. 20 W. Front street, says his carpet trade thus far this season is almost thribble that of last year; notwithstanding the large quantities sold, he has an immense stock yet to select from. The reason we sell at such extremely low prices is because of the large quantities disposed of. Low prices, the best goods, and the most desirable styles does the business.

Our new Spring Dress Goods are now ready for inspection. If you want to get the latest styles and the best goods at the lowest prices, you will find them in our large assortment.

New Kid Gloves, new Corsets, new Laces, new Hamburg Edgings, new Ribbons, new Fast-Black Hosiery—in fact, New Everything. Indeed, we have never offered a more complete and desirable line of goods than now.

We are showing over 30 different styles of new Mattings, from 12½c up. Curtain poles in ash, cherry, walnut, antique oak, ebony and brass, sizes 1¼ and 2in. in stock—a fine assortment. Prices the lowest. You can save money and get the best goods at EDSALL'S.

A B C T

PACKER'S FURNITURE EMPORIUM.

Large Assortment. Reliable Goods. Low Prices.

Making, Upholstering and Repairing a Specialty.

This is the time to have your SPECIAL WORK DONE PROMPTLY.

Nos. 23, 25, 27 and 29 PARK AVE.,

PLAINFIELD, N. J. 1-9-tf

SEA FOOD.

I desire to inform my customers and the public generally, that I have removed my business to No. 42 West Second Street, where I shall be pleased to serve you with strictly first-class SEA FOOD, both Scale and Shell, of all kinds in their different seasons. Also, Smoked Mackeral, Salmon, Hadock and Salt Cod.

D. W. ROGERS.

3-13-tf

SPECIAL!

One lot CORSETS at 39 cents; good value at 75 cents.

One lot CHILDREN'S UNDER WAISTS at 25 cents—worth 50 cents.

One lot LADIES' WHITE APRONS at 18 cents—worth 25 cents.

The above are exceptionally GOOD BARGAINS. Don't fail to see them!!

A full line of CARPETS, OIL CLOTHS and MATTINGS at the LOWEST PRICES, at

POPE'S,

Corner FRONT and SOMERSET STS. 11-13-y

Continuation of Low Prices

At which WALL PAPER is sold at

The Plainfield Wall Paper Ware House, 67 North Ave.

IT will pay to visit the store and inspect goods, even if not intending an immediate purchase.

Fine line of ARTIST MATERIALS and STATIONERY.

EDWARD LOVE, Prop'r.

Agent for CHILTON MIXED PAINTS. Best on the Market. 1-6-tf

PEARS' SOAP sold at ACTUAL COST

Would be dearer than REYNOLDS' TRANSPARENT SOAP. For example, we sell a cake of clear, perfumed soap for 10 cts., twelve for $1.00 (about 8c. each). Every cake warranted to wear "to nothing" without crumbling.

For those who prefer an opaque soap we have a PALM SOAP superior to any we have ever before handled.

Our Soaps are made wholly from Vegetable Oils, a fact appreciated by all who use them, that is, by the best people in Plainfield.

—REYNOLDS' PHARMACY.—

Park and North Avenues. Established 1868.

COAL LUMBER And Builders Supplies

LOOMIS & RICE

49 B'DWAY

A PARADISE BY THE SEA.

The Second Season of a Famous Southern Resort.

"THE PRINCESS ANNE,"
VIRGINIA BEACH, VIRGINIA.

To the Editor of the Constitutionalist—I left New York on the 20th of February last on a visit to this lovely seaside resort, per S. S. "Roanoke," of the Old Dominion Line, Captain John G. Huelphers. It gives me great pleasure to state that the trip to Norfolk was most enjoyable. Nothing is left undone on the part of the gallant Captain and his efficient officers to render the voyage one ever to be remembered. Your correspondent believing that the good people of Plainfield and throughout your State would be gratified to learn through the medium of your two excellent papers, something about one of the most charming Winter resorts on the Atlantic Ocean, I will briefly relate my impressions and some matters of interest to those contemplating a visit to that locality.

The Princess Anne is located within a *stone's throw* of the Atlantic Ocean. This superb Hotel will accommodate about 300 guests, and contains all the modern appliances for the comfort and convenience of its patrons. When I state that all the appointments and equipment of the Hotel are first-class, with a *cuisine* unsurpassed in excellence, I think your readers will require no further endorsement, save one more important fact—Mr. S. E. Crittenden is the manager of this famous hostelry. He will be remembered by the traveling public as manager of the "Hygeia," at Old Point Comfort, for several Winter seasons, as well as owner and proprietor of the famous "Cooper House," at Cooperstown, N. Y., one of the loveliest mountain Summer resorts in the land.

Virginia Beach is 18 miles due East of Norfolk, and forms a part of the most beautiful beach on the Atlantic Ocean. The trip from Norfolk to the Princess Anne, is made over the Norfolk and Virginia Beach R. R., in 55 minutes. The Norfolk and Virginia Beach R. R. Co., own this magnificent Hotel and the property surrounding it, consisting of about 1,600 acres, 1,000 acres of which is a grand pine forest. The charming drive through this noble forest and thence homeward on the beach, is a revelation ever to be remembered.

At Broad Bay, a few miles away, hunters will find excellent duck shooting grounds, and game abundant in the forest. The lovers of rowing, sailing and fishing, are made happy at Lake Holly, Linkhorn and Lynnhaven Bays, the latter famous for its delicious oysters. Bowling, billiards, tennis, horseback riding, and drives through the pines and on the beach, are a few of the pleasures indulged in by the guests. In the evening Prof. Verdier's Naval Post Band from Portsmouth, delight the music-loving guests with charming selections from favorite operas, as well as other music for the votaries of Terpsichore, so that it will be observed that nothing is left undone by our worthy manager to render his patrons supremely happy.

Grand improvements are under advisement—extension of the Hotel, railway changes, etc., that will render this grand resort by the sea second to none in the country. Many prominent guests from New York and other Northern and Southern cities, are now sojourning there. How to reach Virginia Beach is a very important matter to the visitor. Such information can be obtained at any of the offices of the Pennsylvania Railroad Co, or at the Old Dominion Steamship Co's office in N. Y. city.

Among the many pleasant incidents happening during my visit at the Princess Anne, I will record the following: I remarked to my good friend, Mr. Cyrus W. Field, "I have named this charming resort the 'Paradise by the Sea.'" "Oh! no," replied Mr. Field, "permit me to correct you. It is the 'Garden of Eden.'" May I be pardoned if my impressions of this lovely Paradise by the Sea, have carried me too far, but that the subject is so fruitful and challenges such warm admiration, must be my apology.

J. AUG. H.

The New Seventh Day Baptist Church.

As already told in THE PRESS the Seventh Day Baptist church in this city will soon begin the erection of a new stone chapel in the rear of the church building at the corner of Central avenue and Fifth street. The building will face on Fifth street and will be 50x100 feet in dimensions. It will be lined with brick, tiled roof, and fitted up with all the modern conveniences. The total cost will be about $10,000.

The contract for the stone work has been awarded to Mr. Martin Carey, of Jersey City. Mr. O. S. Teale of North Plainfield is the architect. Work on the new building will begin as soon as the weather will permit.

In Justice Nodyne's Court.

An interesting case is to come up before Justice Nodyne, in the City Court room, to-morrow morning at ten o'clock. The suit is brought by Thos. O. Bullock & Co., vs. Wilson Fisk for $200 rent, alleged to be due on a house at Kensington and Putnam avenues.

It is understood that the defence will attempt to prove that the house was not tenantable, and that the rent was withheld on that account.

—An official notice has been issued to the effect that the Delaware and Raritan canal, which runs through Bound Brook, will be re-opened for navigation at 7 o'clock A. M., on Thursday, March 27. Navigation usually opens about the second Monday in March.

THE CRESCENTS MOVING UP.

They Win Two Games From the Messrs McGinty of Somerville, and are Now on the Heels of the Messrs Dennis of Westfield.

There was a notice posted in the club house of the Crescent League yesterday, in these words: "Attention Crescents! THE DAILY PRESS of this evening, says: that if you win both of to-night's games you will pass the Olympics and the Fanwoods on the record. Will you do it? The League and the Ladies expect you to."

They did it, and the Crescent League team is now fourth in the Central Bowling Tournament. Again they put up a game of over 800 by winding up with 114 pins in the last frame of the second game. VanEmburgh, however, deserves all the credit of winning the first, and Haven helped greatly in the second.

The Crescents and the Elizabeths are the only teams who have been "bowling" for the past few weeks, and with the team they now have there is no reason that the former should not win first place, barring the latter.

Mr. Charles MacQuoid was umpire again last evening. The Somersets were never ahead a pin. The Crescents took the lead at the start of each game and were never passed. The scores were:

CRESCENTS.	1st	2d	SOMERSETS.	1st	2d
VanEmburgh	211	172	Gulick	140	139
Haven	144	176	Schoonmaker	138	155
Thiers	128	136	Conklin	128	131
Rogers	131	159	Major	150	151
C. Teel	129	160	Goodman	115	137
	743	903		671	713

The record of the Central Bowling Tournament, now stands:

	WON.	LOST.	PERCENT.
Elizabeth Athletic Club	13	1	929
Nameless of Westfield	8	4	667.
Monday of Westfield	8	6	572
Crescent of Plainfield	6	6	500
Olympic of Plainfield	5	7	417
Fanwood of Fanwood	5	7	417
Somerset of Somerville	3	17	150

Governor Abbett Approves.

Governor Abbett yesterday approved the following bills:

House 156, amends the act relative to the condemning of lands for public parks.

House 369, provides that Common Council of second class cities by a three-fourths vote of all its members can set aside not over $50,000 received from licenses for the purpose of a special street improvement fund.

House 288, gives Council or Township Committee of any town, borough or township power to abate, revise, adjust and settle all arrearages of taxes and all rules for arrearages of taxes,

House 180, authorizes Boards of Chosen Freeholders with the Township Committee to change a road to avoid the expense of building and maintaining a bridge.

House 268, prohibits disinterring any bodies from May 1 to November 1.

Senate 38, authorizes cities to divide the assessments for benefits for street improvements on lands benefitted.

The State Guarantees Religious Liberty.

The Constitution of the United States guarantees religious liberty to every citizen. The State constitutions are general more emphatic in declaring for the same freedom. New Jersey declares that "No person shall be deprived of the inestimable privilege of worshipping Almighty God in a manner agreeable to the dictates of his own conscience; nor under any pretense whatever to be compelled to attend any place of worship contrary to his faith and judgment."

Never Bets On His Own Horse.

They tell a good story of a man who has a fondness for fast horses. A year or two ago he had one that was said to be a "flyer," and marvellous stories were told about what she had done, and was capable of doing. But an intimate friend noticed that the owner of the wonderful horse never staked any money on her.

"Why don't you back her for a good, round sum if she can do what you claim she can?" he asked. "That would prove that you had confidence in her, but as it is——"

"See here, my friend," said the other, with a twinkle in his eye, "don't you know me well enough to know that I'm *too modest* to bet on my own nag, especially when I feel sure that she can't come out ahead?"

When a man knows he can accomplish what he undertakes he doesn't feel too modest to say so. When Dr. Pierce put his Favorite Prescription before the public as a certain remedy for all diseases, with "satisfaction guaranteed or money refunded" on every bottle of it, it proved that he had entire confidence in the preparation. He felt sure of its merits, and the testimony of thousands of women who have been cured, proves that his faith was well founded.

—A series of protracted meetings are being held in Mt. Olive Baptist church, under the leadership of a Brooklyn divine.

—There will be a mothers' meeting at Reform Hall, to-morrow afternoon at 3 o'clock. The meeting will be led by Mrs. Peck, of Vineland.

—A slight disturbance occurred in the Chinese laundry on North avenue, last evening, but the police were promptly on hand, to straighten out matters.

—The 2:18 o'clock P. M. train from New York, yesterday, struck and killed a carrier pigeon belonging to Mr. Wm. Brown of East Third street. The bird was registered "Z. 12705."

A preacher, who had been annoyed by the incessant "hacking" of members of his congregation, recommended such to try Dr. Bull's Cough Syrup.

There is nothing in existence that will equal Salvation Oil in curing pains in the joints and muscles, or spinal affections. Price 25 cents.

—"Jim," the faithful colored man employed by Messrs Kline & Stants of West Front street, declares that he saw two men prowling about the office at an early hour on Sunday morning. The men were evidently looking for a place to sleep.

Hamburg Figs for the Liver.

Habitual torpidity of the liver, etc., are functional derangements which should not be so long neglected as to generate actual disease. HAMBURG FIGS should be taken, and the deranged organs restored to health. 25 cents. Dose, one fig. Mack Drug Co., N. Y. For sale by J. G Miller.

PIOUS BURGLARS.

They Are Accused of Numerous Robberies Committed in New Jersey.

MONTCLAIR, N. J., March 26.—The residents of this place are excited over the arrest of Mr. and Mrs. Tuthill on a charge of burglary. Mrs. James Tuthill had a preliminary examination in the police court, and was committed to the county jail to await further examination. Her husband, who was arrested in Brooklyn, will be brought to Montclair on a requisition from the Governor.

The authorities claim to have sufficient evidence against Tuthill and his wife to send them both to State prison. They are accused of having been implicated in numerous robberies that have occurred in Montclair. Much of the stolen property was found concealed in their house. Tuthill and his wife came here from Port Jervis some years ago and appeared to be a worthy and pious couple.

NEWS OF THE DAY.

The trial of Mrs. "Dr." Ludgate has been set down for to-morrow at Boston.

H. W. Kemp, of Montpelier, Vt., has been appointed bank examiner for the State of Vermont.

George W. Peck, the humorist, has been made the Democratic candidate for Mayor of Milwaukee, Wis.

Harry Eldridge has been reinstated as chief of police at Atlantic City, N. J., by order of the Supreme Court.

The Grand Army of the Republic has purchased the tract of land comprising the Cedar Creek, Va., battleground.

General Boulanger has again offered to return to France if the Government will permit him to be tried by a court martial or the Court of Appeal.

The firm of MacKenzie & Smith, of Fall River, Mass., dealers in teas, have been forced into insolvency. MacKenzie is missing. Liabilities $6,000; assets $1,600.

ASSIGNEE'S SALE OF VALUABLE

REAL ESTATE!

AT AUCTION.

Three Dwelling Houses, and appurtenances, known as Nos. 224 and 226 Grove street, and 29 Green Brook Road, North Plainfield, N. J., at 2 P. M. on

Saturday, March 29, 1890

On the premises, on the easterly corner of Grove street and Green Brook road, North Plainfield, N. J.

For description, see legal notices in Unionist Gazette or Bound Brook Chronicle.

W. J. BUTTFIELD,
Assignee of Louis A. Rheaume
3-26-4

A Typewriter possessing **Valuable Improvements** over the best of other machines. **Uses no ribbon,** the type prints directly on the paper, clean and handsome. Every letter in **Perfect Alignment,** neither too high nor too low.

The machine is light, simple and durable, and receives the unqualified praise of the intelligent operator.

PRICE—$100. Don't fail to see **THE YOST.** W. A. CODDINGTON, Agent, PLAINFIELD, N. J.

Shorthand and Typewriting.

LANSLEY BUSINESS COLLEGE.
ELIZABETH, N. J.

Best school to learn Stenography in the State. Positions furnished to graduates. Yost Typewriters in use. Circulars sent free.
2-10-tf

THE FINEST

Imported English Tricycle

In this country

FOR SALE.

Address THE PRESS Office.
3-10-tf

ISAAC BROKAW & SON,
Real Estate and Fire Insurance.
OFFICE—30 DUER STREET,
NORTH PLAINFIELD, N. J.
2-4-tf

TRY OUR
QUEEN and NEW ENGLAND BREAD.
HENRY LIEFKE
NO. 27 WEST FRONT STREET.
3-1-tf

EASTER GOODS!

Easter Booklets,
Easter Cards,
Easter Eggs,
A full line of each.

A. W. RAND,
24 West Front Street.
3-5-tf

ROYAL

BAKING
POWDER
Absolutely Pure.

This powder never varies. A marvel of purity, strength and wholesomeness. More economical than the ordinary kinds, and cannot be sold in competition with the multitude of low test, short weight alum or phosphate powders. Sold only in cans. ROYAL BAKING POWDER Co., 106 Wall St., N. Y.
6-20-y

OUR MOTTO:—LOWEST PRICES CONSISTENT WITH GOOD QUALITY AND HONEST QUANTITY.
Creamery Butter and Coffee, Specialties
Philadelphia Sugar-Cured Hams, 15c.
Ferris Boneless Bacon, 16c.
Large variety of Canned Goods and Dried Fruits.
Please call and examine goods and prices
P. M. DEMAREST,
25 PARK AVENUE.
3-6-t

M. H. A.

Music Hall.

Thursday Evening, March 27, 1890.

Those admirable artists,

BARRY and FAY,

The exponents of all Irish comedy characters in their latest and greatest success—

McKENNA'S FLIRTATION

Supported by the strongest company travelling; with pretty girls, new and catchy music, funny comedians, and new and specially prepared scenery.

Yours Forever—"MARY ELLEN RYAN."

Seats on sale.
3-22-5

FOR SALE,

The fine residence and grounds, No. 63 Grove street. The lot is 100 feet front by 250 feet deep. House has 14 rooms and contains all improvements; carriage house and stable on the lot; all in perfect order; terms easy; can be seen at any time. Inquire of the owner on the premises, or of E. A. CARTEY, 51 Liberty street, New York.
3-8-3w

Valuable Building Lots for Sale,

On Grove street and Craig place, North Plainfield. This plot is one of the most desirable in the Borough, and is offered for sale at a reasonable price and on easy terms. Will be sold in quantities to suit. Apply to Owner, at 25 Craig place.
3-14-tf

LEGAL NOTICE.

The annual meeting of the Stockholders of the Plainfield Gaslight Company, to elect Directors for the ensuing year, will be held in the office of the Company, corner of Fourth and Washington streets, on TUESDAY AFTERNOON APRIL 1, 1890. The polls will be open from three to four o'clock. P. BRUNSON, Secretary.
3-19-10

Public Sale of Valuable Property

AT LAING'S HOTEL,

MONDAY, MARCH 31, at 2 P. M.

The House and Lot, 50x150, No. 15 Liberty street; also Lot 30x100 on Orchard place, with Barn in rear.

These properties join in rear and form an L. Premises may be inspected at any time.
3-21 8

A Great Bargain in the Following

Canned Fruits and Vegetables!

	Canned	Doz
California Cherries,	25c	$2.50
" Plums,	25c	2.50
" Apricots,	25c	2.50
Franklin Brand Corn,	10c	1.15
Standard Jersey Packed Tomatoes,	10c	1.10
Stringless Beans, extra choice,	15c	1 50

Estelle, Taylor & Neuman,
79 Broadway, cor. Fifth St.
7-24-

BRICK! BRICK!

100,000 BRICK FOR SALE.

Parties in need of brick would do well to call at A. L. Zimmerman's Yard, at Netherwood, before purchasing elsewhere, as he has best quality, and is closing out the stock on hand.
3-19-1w

TAKE ONE.

Everybody ought to have one.
Nobody should be without one,
Children can educate themselves with one.
You can have one.
Call and ask for one.
Leave your orders and you'll soon get one.
On a cash basis is the way to do it.
Pay cash and get the benefit.
Everybody's doing it.
Don't get left.
It's worth the trouble.
All you have to do is—walk to the UP-TOWN GROCER and buy your Groceries.

J. F. MacDONALD,
46 & 48 E. Front Street.
1 18-tf

TRY
B. T. Barnes'
Flaxseed & Lemon
COUGH DROPS.
Opposite the Post Office.
12-13-tf

PURE DRUGS CAREFULLY COMPOUNDED.
TOILET ARTICLES BEAUTIFUL.
FANCY ARTICLES GALORE.

"To fill a long felt want," (and our own purses) we will open on APRIL 1,

A TEMPLE OF PHARMACY,

(Where we expect all good citizens to worship)

At PARK AVENUE and FOURTH STREET.

THE MOY PHARMACY CO.

T. S. BURR, President. G. W. V. MOY, Sec'y—Treas'r.
3-24-y

THE WATCH-SPRING CORSET,

With sliding and detachable watch-springs; superior to Whalebone, Horn, Reed, Cord, or any compound of Mexican Grass. Price $1.25

The C-B a la Spirite Corset, in two qualities. Style 284—Made of heavy Alexandria Cloth, in White, Drab and Ecru. Price $1.35. Style 282—Made of imported heavy Contil, in White and Ecru. Price $1.75. We guarantee every pair perfect, and to fit, and money refunded if not found satisfactory.

The H. and S. Corsets we have in 50 and 75 cent qualities. They are perfect in fit, of excellent wearing qualities—in fact, they are the best Corsets ever offered for the prices.

LEDERER'S, 9 West Front Street.
4-2-y

IF EXTENSIVE VARIETY,

Latest Designs, Lowest Prices,

Is of any object when selecting

WALL PAPER,

Then you should not fail to call at the store of

A. D. VAN SCIVER, 47 NORTH AVE.,

Opposite Depot.—— ——Plainfield, N. J.

N. B.—ALL BRANCHES OF PAINTING A SPECIALTY.

Professional Cards.

MEDICATED
Sulphur and Vapor Baths,
followed by a thorough rubbing with alcohol. For men only. Hours 8 to 11 a. m.; 1 to 3 p. m. C. HORNER, 26 W. 2d street, Plainfield, N. J. Refers to Drs. Probasco, Endicott, Fritts, Tomlinson, Geo. W. Rockfellow and T. S. Armstrong.
5-27-tf

DR. M. S. SIMPSON.
OFFICE AND RESIDENCE—50 W. FIFTH ST., CORNER OF LIBERTY.
OFFICE HOURS—Until 10 A. M., 1 to 3 P. M., after 6 P. M.
5-26-1y

DR. R. R. VOORHEES,
Veterinarian,
No. 29 NORTH AVE., (NEARLY OPP. DEPOT.)
RESIDENCE—104 West Front street. 4-27-tf

JACKSON & CODINGTON,
Counsellors-at-Law
Masters in Chancery, Notaries Public, Commissioners of Deeds, Special Master etc. Corner Park avenue and Second street. my10tf

WM. K. McCLURE,
Counsellor-at-Law.
Master in Chancery. Notary Public. Commissioner of Deeds.
Offices, North Avenue, Opposite Depot.
my9

CLARK & REED,
Counsellors at Law,
FIRST NATIONAL BANK BUILDING.

HARRY C. RUNYON,
Typewriter and Stenographer.
COLLECTION AGENT.
With Clark & Reed. 3-21-y

ALLEN,
THE STATIONER,
Has added to his stock a fresh line of
Cards, Calendars and Toys for the New Year.
22 EAST FRONT ST.

ARNOLD,
The Grocer,
Cor. Somerset and Chatham Streets,
North Plainfield, N. J.
9m

J. C. POPE & CO
INSURANCE AGENTS
No. 6 E. FRONT STREET. my10y

ABEL S. TITSWORTH,
LIFE INSURANCE AGENT.
Life Insurance effected in any reliable Company.
28 North Ave., Plainfield, N. J., near Depot
7-16-

Marketing.

J. W. VANSICKLE,
DEALER IN ALL KINDS OF
Fresh and Salt Meats, Oysters, Clams,
etc. Game in season. No. 10 North avenue, Plainfield, N. J. Telephone No. 102. Orders called for and promptly delivered. All bills payable to me. my1

Undertakers.

A. M. BUNYON & SON,
Undertakers and Embalmers.
28 Park Avenue. Telephone Call No. 40. Residence, 48 Madison Ave. Telephone Call No. 27. Office of Hillside Cemetery
A. M. Bunyon. Elmer E. Bunyon.
my9

M. E. TERRILL & CO.,
Funeral Directors.
(Successors to Ford & Stiles.) No. 29 East Front street, where may be found a full assortment of Coffins, Caskets, and everything required for funeral arrangements. Embalming a specialty, and satisfaction guaranteed in all cases. Calls will receive immediate attention day or night.
TELEPHONE, No. 44.
M. E. TERRILL—Practical Embalmer, and assistant to the late firm of Ford & Stiles.
5-5-tf Geo. W. Cole.

P. CASEY & SON,
Undertakers.
OFFICE—No. 16 W. Front Street
Residence, No. 25 Third street, corner New, Plainfield, N. J. Everything pertaining to the business always on hand, and lower than any other firm in the State. All calls promptly answered day or night.
4-26-1

PEERLESS DYES Are the BEST. SOLD BY DRUGGISTS.

Educational.

RODMAN SEMINARY,

For Young Ladies and Children, will re-open Wednesday, Sept. 18. A department will be opened for young children, the method of instruction being based upon the Kindergarten system. French and German taught by the Ollendorff method. For further particulars, address
MRS. R. C. DINGER,
25 E. 5th Street, PRINCIPAL.
8-16-1

MISS FAWCETT'S
Kindergarten & School,
48 CRAIG PLACE, near Grove St.
In each department elementary branches carefully and thoroughly taught, and every care taken to make early school life attractive. Circulars on application.
2-21-3m

Miss C. S. HELLWIG,
A graduate of the Moscow Gymnasia, and possessor of a Golden Medal presented by the Russian Empress to the best scholar, wishes pupils in the German and French Languages, and also Art Painting. Apply for particulars to Miss C. S. HELLWIG, 256 East Front street.
9-17-1y

PHYSICAL CULTURE
At the Bicycle Club Gymnasium.
Ladies Classes—THURSDAY AFTERNOONS.
Boys " —SATURDAY MORNINGS.
Terms reasonable. Address,
S. H. COOLEY,
Chairman Gymnasium Committee.
3-21-2w

Coal and Lumber.

A. D. COOK & BRO.,
Lumber and Coal Merchants.
CORNER PARK AVENUE AND RAILROAD,
PLAINFIELD.
All Lumber and Coal UNDER COVER.
ALFRED D. COOK. my10y1 ROBERT R. COOK

Carpenters and Builders.

JOHN T. ODAM,
Plain and Ornamental
SLATE ROOFER and REPAIRER.
Residence, corner Fourth and Sycamore Sts. Yard, near Freight House. P. O. Box 709, Plainfield, N. J.
New work warranted for one year. Slating over Shingles. Also, Felt and Gravel Roofing.
4-12-y

R. V. SAUMS,
Carpenter and Builder.
Residence Clinton avenue, near depot, Dunns. P. O. Box, 1228. Jobbing attended to. Estimates given cheerfully on all kinds of work.
3-15-tf

PEARSON & GAYLE,
Carpenters and Builders.
RESIDENCE—W. J. Pearson, No. 13 Vine St.
H. R. Gayle, No. 79 E. 2d St.
ALL WORK PROMPTLY ATTENDED TO.
7-21-1

C. E. JOHNSON,
CARPENTER and BUILDER.
Office No. 27 Central avenue, PLAINFIELD. Residence, 25 East Second street.
JOBBING A SPECIALTY. my2tf

Miscellaneous.

RICHARD DAY,
Livery Stables.
54 West Fourth Street. Carriages to meet all trains. All kinds of Turn-outs day or night. Family riding a specialty. Telephone Call 121. Leave orders at A. Titsworth's, No. 26 North ave
my9

E. H. HOLMES,
DEALER IN
COAL.
OFFICE—With Adams Express, 25 NORTH AV
YARD—Madison Avenue, opp. Electric Light Station.
12-26-y

M. M. DUNHAM,
REAL ESTATE AND INSURANCE,
7 EAST FRONT STREET.
3-15-y

M. E. MOORE,
—Practical Builder.—
RESIDENCE—18 NORTH AVENUE,
PLAINFIELD, N. J.
3-19-tf

SIBERIAN HORRORS

A Prisoner Carried on a Bed to the Scaffold.

TWO OTHERS DIE HEROICALLY.

Exiles Not Allowed to Utter a Word in Their Own Defence.

Prince Bismarck to Leave Berlin To-Morrow—Count Herbert's Successor Appointed — An Arab Saw Dr. Peters' Party Massacred—Betrothal of Princess Stephanie—The Pope's Letter on Labor.

LONDON, March 26.—The Daily News publishes extracts from letters recently received by Russian refugees in Switzerland, giving details of the fight at Irkutsk between exiles and troops. The trial of the survivors is also described.

As a result of the trial three of the prisoners were sentenced to be hanged, and others to serve various terms of imprisonment at hard labor.

The victims recount the erection of the scaffold and send touching farewell messages to their friends. Bernstein, one of the three condemned to death, was ill and was carried on a bed to the scaffold. When the noose had been adjusted the bed was withdrawn.

Sotow and Gausman, who were finally put to death, would not allow the hangman to touch them. They adjusted the nooses themselves, and died most heroically.

BISMARCK'S DEPARTURE.

The Ex-Chancellor Will Leave Berlin To-morrow for Friedrichsruhe.

BERLIN, March 26.—Prince Bismarck will leave this city for Friedrichsruhe to-morrow. All of the generals of the army stationed in Berlin and its vicinity have paid him farewell visits.

The ex-Chancellor has deposited all his stars, crosses and medals in the Reichbank. The jewelers' estimate of their value is £5,000. Prince Bismarck decided only to retain the orders of the Golden Fleece and the Black Eagle. "No more uniforms or medals for me," the veteran statesman is reported to have said; "you have forced me into retirement, where I shall wear a frock coat and only need my Iron Cross."

It is stated that Emperor Francis Joseph, King Humbert and Count Kalnokay have all written to Prince Bismarck expressing their regret at his resignation.

It is reported that General Caprivi, on entering the abandoned residence of the ex-Chancellor, said to some friends: "I shall not probably remain long here; it would be impossible for me to sacrifice my honest opinion at the caprice of the Crown."

The Pope's Letter to the Kaiser.

LONDON, March 26.—The Pope's letter to Emperor William, of Germany, in regard to the labor question, is about to be published. It is awaited with some curiosity, especially in England, where there is much interest taken in Cardinal Manning's radical attitude in favor of steps to ameliorate the condition of the working classes.

Ulster Tories Pleased.

BELFAST, March 26. — The Tories throughout Ulster have signified their hearty approval of the Government's Land Purchase bill. They regard the security offered the landlords as ample. Sir Charles E. Lewis, Conservative member for Antrim, is especially enthusiastic over the measure.

Count Herbert's Successor.

BERLIN, March 26.—The Emperor has accepted the resignation of Count Herbert Bismarck as Minister of Foreign Affairs. General von Alvensleben, Commander of the Thirteenth Army Corps, has been appointed as Minister of Foreign Affairs.

Parading With Red Flags.

MILAN, March 26.—Thousands of unemployed workingmen are parading the streets with bands of music and red flags, accompanied by their wives and children. Five thousand dollars was subscribed for their relief, but more money is wanted.

Davitt Encourages the Dock Strikers.

LONDON, March 26.—Mr. Davitt, at a meeting of the striking Liverpool dockers, approved their aim, and assured them of the support of the Knights of Labor and American trade unions generally.

Protests Against the McKinley Bill.

PARIS, March 26.—Protests against the McKinley American Customs duties bill, made by a number of French Chambers of Commerce, were considered at a meeting of the Cabinet held at the Elysee Palace.

Duties on Raisins from Corinth.

ATHENS, March 26.—The papers here express much gratification on an intimation from the Greek Consul in New York that there is a prospect of the abolition of the duty on raisins from Corinth.

Parted With the Concert Singer.

LONDON, March 26.—Lord Mandeville, now the Duke of Manchester, is said to have reformed, giving up Miss Bessie Bellwood, and to be now making overtures to his wife for reconciliation.

Emin Pacha to Go to Egypt.

CAIRO, March 26.—Emin Pacha will leave Zanzibar for Egypt, probably on April 3. He does not intend to visit Europe.

Princess Stephanie Betrothed.

VIENNA, March 26.—The clerical paper Heran announces the betrothal of Princess Stephanie, widow of the Arch Duke Rudolf, to the Arch Duke Franz, heir to the Austrian throne.

Saw Dr. Peters' Party Massacred.

BERLIN, March 26.—Emin Pacha writes that an Arab now at Mombassa saw the massacre of Dr. Peters' party, and saw the body of Dr. Peters after the fight.

Gen. Caprivi and the Vatican.

PARIS, March 26.—The Univers states that Gen. Von Caprivi, the German Chancellor, has intimated to the Vatican a desire for friendlier relations.

A PRETTY MISS DISAPPEARS.

Lilly Peterson Leaves Her Home in a Mysterious Way.

JAMESTOWN, N. Y., March 26.—Lilly Peterson of 296 Harrison street promised to go up town with her little sister at 7:30 last night, but before leaving she stepped out of the back door, and although search has since been made for her no trace can be found. The lake outlet has been dragged without success.

Some think she has been murdered, but others regard it as a cleverly planned elopement, as Miss Peterson had been in correspondence with Geo. Smith of Kane, Pa., whose acquaintance she formed during a visit to that place last summer.

Miss Peterson is a lady of more than ordinary beauty, an artist of some pretentions, and a strict church member.

GOV. HILL IN DOUBT.

He Sends a Message to the Legislature on the Ballot Reform Bill.

ALBANY, N. Y., March 26.—Governor Hill sent a message to the Legislature recommending that both Houses pass a concurrent resolution asking the Court of Appeals to reconvene and give an opinion as to the constitutionality of the Saxton Ballot Reform bill.

The Governor states that he cannot sign the bill in its present shape, as he has a deep-seated conviction that certain of its provisions are in violation of the State Constitution. He says that he has no mere pride of opinion in this matter and will cheerfully acquiesce when convinced that his views are unsound.

After an exciting debate the message was referred to the Judiciary Committees of both Houses.

Proved Herself a Heroine.

NEW HAVEN, Conn., March 26.—Miss Mamie Donnelly, who lives at No. 10 Lafayette street, has proved herself a heroine. James Whalen, aged 60 years, was walking along the Derby Railroad and his foot was caught in a frog. A train was bearing down upon the old man, who was weakening from his efforts to extricate himself, when Miss Donnelly ran to his assistance. Cutting open his boot with a pair of scissors she pulled his foot from the frog and carried him from the track just as the train rolled past.

Constant Fear of a Dam Breaking.

MIDDLETOWN, Conn., March 26.—The residents of Johnson's Lane, a hamlet in the suburbs of this city, have appealed to the selectmen to send an expert to examine the dam at Hollow Pond. The pond covers 125 acres and the dam is 40 feet high. Forty or fifty families live in the hollow below the dam and they are in constant fear of trouble. Last Friday and Saturday night they sat up all night fearing the dam would give way.

Trouble Over a New Scale of Prices.

HAVERHILL, Mass., March 26.—W. Rogers, a local official of the Shoemakers' International Union, presented a new list of prices for Miller & Foster for work done in their bottoming department. The list makes an advance of 50 to 70 cents per case over the old prices, which the firm say they cannot pay. Rogers and the firm had a conference but came to no agreement. Both parties desire to avoid a strike if possible.

The Aramingo Mills Company Assign.

PHILADELPHIA, March 26.—The Aramingo Mills Company, Frankford, made an assignment to John D. Blythe, of New York. The liabilities are said to be about $25,000. The failure was due to the collapse of the dry goods house of Ross, Campbell & Co., in New York, and the still earlier suppression of Joseph P. Murphy & Co. The Aramingo mills employed about 60 hands.

Painters Fall from a Church.

LAWRENCE, Mass., March 26.—Burt Gardner, Dolphic Ranault and Michael Mulvey, painters, while at work on the Bodwell Street Methodist Episcopal Church, were thrown to the ground by the breaking of a staging. Gardner was killed and Mulvey and Ranault badly injured. The two latter are now at the hospital. Gardner was married.

Free Rent for 12,000 Families.

PHILADELPHIA, March 26. — Twelve thousand employes in the Delaware, Lackawana and Western Railroad region have received notice that those living in the company's houses should have free rent and free coal during the continuance of destitution due to the mines not working.

Lasters on Strike.

BROCKTON, Mass., March 26.—Sixteen lasters in the employ of James Means & Co. struck by order of the Lasters' Union. The men claim that the work required upon a certain new grade of buff shoes reduces the union rates and it is impossible to make a fair day's pay.

Stabbed by a Desperado.

SUSQUEHANNA, Pa., March 26.—Michael Furey was stabbed three times during a quarrel here by William Sullivan Foley, alias "One Armed Buffalo Bill," Foley was arrested but escaped afterward and is now being pursued by officers. Furey is in a critical condition.

Veterans' Reunion.

HARRISBURG, Pa., March 26.—The reunion of the Hartranft Division of Pennsylvania here was the most successful ever held. There were about 600 present, and during the day regimental reunions were held and an organization perfected.

Death of a Famous Abolitionist.

NEW BRUNSWICK, N. J., March 26.—The Rev. D. A. Merritt, aged 85 years, formerly a Presbyterian minister and noted as an abolitionist, is dead. For the last 20 years he has held a clerkship in the New York Custom House.

Arrest of a Wife Murderer.

STAMFORD, Conn., March 26.—Michael Dunn was arrested here on a charge of wife murder. His wife died from the effects of a blow inflicted by him while in an angry passion.

The Old Directors Elected.

PHILADELPHIA, March 26.—At the annual election for directors of the Pennsylvania Railroad Company the old board was re-elected without opposition.

Why the Oysters Are Dying.

For a year or more a queer looking government vessel has been sailing about the waters of Long Island sound, doing certain strange and mysterious things which are utterly incomprehensible to the sailors and fishermen. The vessel was a government dredge of a patent variety, which is able to send feelers and pipes and tubes and other things to the bottom of the sea, that exploration may be made of the land beneath the water. For the past ten years it has been noticed that the oyster beds, which used to be numerous and to yield as fine oysters as were to be found upon the coast, have diminished, and fear has been generally entertained that these shellfish would become extinct. Fishing used to be a profitable employment in the sound, but for a number of years has not proved so.

Capt. Platt, of this queer looking mystery searcher of the sea, has discovered with his tubes and prongs what the trouble is, and has made a report. He declares that the bottom of the sound as far east as the Connecticut river is one mass of filth. His patent tongs have brought every conceivable sort of rubbish, and in all processes of decay. This rubbish has emitted the most overpowering and frightful odor, very much like that which is perceived when the vicinity of a fish oil factory is approached.

The captain declares that this odor more nearly approaches that frightful effluvium which is cast off from the putrid remains of an octopus or devilfish than any other which he has ever come in contact with. Old mattresses, boots, clothing, bits of furniture, the relics of many a wreck, were brought up by the tongs wherever the vessel anchored, and besides that there came up masses of offensive debris, so repulsive that the men were unable to work very long at one time. Capt. Platt declares that the whole bottom of Long Island sound is a vast sheet of this stuff.

It is the refuse and garbage from the sewage from all the towns along the coast, as well as of the refuse dumped by the contractors who are hired to carry off the cleanings of the New York city streets. It is this which is killing the oysters and has practically driven the fish out of Lond Island sound.—New York Letter in Philadelphia Press.

Bedridden by Hallucination.

W. H. Lilly, one of the earliest settlers of Livingston county, Mo., has for twenty-five years been the victim of a queer hallucination that has kept him confined to his bed. In 1865, during a slight illness, he was seized with a fear that he would die of heart disease if he attempted to stand up or raise his head above a certain level. Every possible means was resorted to by his family to drive the idea from his mind, but without success. He stubbornly stuck to his couch and refused to be coaxed or frightened out of it.

On one occasion his wife had a lot of straw piled near the house and then set on fire. The wind blew the smoke towards the house, and the family began shouting fire and carrying out the furniture. Lilly was told to run for his life, but he never stirred out of bed. At another time his favorite daughter, Minnie, was sent away, and Lilly was told that she had been hurt and was dying at a neighbor's house, and that she begged him to come to her. Tears welled from the afflicted man's eyes and his lips twitched with emotion, but he did not move.

After this signal failure no further attempts were made to arouse him, and it was thought he would never leave his bed except for the grave. One day, however, the dormant energies of Lilly reasserted themselves as suddenly and mysteriously as they had departed, and he raised his head above the supposed danger line. Dumfounded at finding no serious results, he raised it still higher and finally sat bolt upright. He has now apparently fully recovered and is superintending some improvements on his farm. During his wife's administration of affairs the farm has trebled in value, and Lilly is today $40,000 better off than he was when he took to his bed twenty-five years ago.—New York World.

Doesn't Like Church Shows.

A breeze was raised in the Court Street Methodist Church Sunday school at Rockford when John W. Hart arose and severely criticised an entertainment given by a Sunday school class the week before. The entertainment was an "Uncle Sam's Reception," in which a score of young people costumed to represent different nationalities went through a short dialogue on an improvised stage. Mr. Hart objected on the ground that it was too theatrical for a church entertainment, and said if such things were persisted in he would have to withdraw from the church. He was answered by several members, among them Editor A. E. Smith, of The Rockford Gazette, who said that unless the children were given some entertainment in the church they would drift elsewhere. Mrs. Melcher, the lady who arranged the show which put over $100 into the church treasury, was affected to tears under Mr. Hart's denunciation. Mr. Hart objected to an entertainment of the same kind a year ago and prevented it. There is considerable feeling in the matter.—Chicago Tribune.

Foreign Postal Facilities.

Germany has 19,476 postoffices, England 17,587, France only 7,346. Last year 65,000,000 postoffice orders, with a value of 4,800,000,000 francs, were forwarded in Germany, and 21,000,000 orders, the value of 658,000,000 francs, forwarded in France. The bad showing of France in postal statistics is in no small degree due to the fact that the postal authorities may found yearly only twenty-five new postoffices, although almost 2,000 applications for new postoffices are made annually. In Paris a pneumatic postal card reaches its destination between an hour and an hour and a half after mailing. A similar card in Berlin is delivered within thirty-five or forty minutes after mailing. Since the inauguration of a new system of postal wagons for emptying the mail boxes in Berlin, an ordinary city letter reaches its destination in an hour after leaving the hand of the sender.—Exchange.

Between and Among.

Judge Hanna at Philadelphia has filed an opinion in the orphans' court, deciding the difference in the meaning of the words "between" and "among." William Hicks made a will in 1883, in which he said: "After my debts are paid my property shall be equally divided between my wife, Martha R. Hicks, and my daughters, Ida Bell and Ella Billmayer." It was urged that the word between meant that the widow should get one-half of the estate, and the other heirs the remaining half. The judge says that it is plain the testator meant to divide the estate equally between and not among the heirs, and that by the word "between" each of the heirs is entitled to the third. The personal property amounted to only $1,300, but the real estate will foot up $100,000.—New Orleans Picayune.

Including London bridge and Hammersmith bridge, there are fourteen bridges over the Thames within the metropolitan area, and London bridge sustains over 30 per cent. of the whole traffic, which averages about 400,000 foot passengers and 80,000 vehicles in every day throughout the year except Sundays, when, of course, there is a considerable diminution.

KASKINE,
(THE NEW QUININE.)

Stimulates the Digestion
Calms the Nerves,
Clears the Mind
Yet Contains No Arsenic.

A POWERFUL TONIC.
A Specific for Malaria, Rheumatism, Nervous Prostration.

THE MOST SCIENTIFIC AND SUCCESSFUL BLOOD PURIFIER. Superior to quinine.

"After five years suffering from malaria, which nearly destroyed my constitution, having used quinine without permanent benefit I tried Kaskine and got better right away. The malarial symptoms all left me, and health, sleep and strength returned. Henry Knarke, 583 Washington street, New York."

"I had all the symptoms of malarial poisoning; headaches rheumatic pains, great nervous depression, loss of sleep, indigestion, &c The old quinine proving useless I tried "the new quinine" and soon got better. W. Goldburg, Bellefontaine, Ohio."

Kaskine can be taken without any special medical advice. $1.00 per bottle, or six bottles for $5. Sold by druggists or sent by mail on receipt of price.

KASKINE CO., 168 Duane St., New York.
5-2-y-eod

--No. 8--
PARK AVENUE,
PLAINFIELD, N. J.
STAMPING!
PROMPTLY EXECUTED.
FANCY GOODS,
NOTIONS, ETC.

HOME OIL CO.,
DEALERS IN
Illuminating Oils,
Pratt's Astral, Home Oil, and Electric Oil,
Pratt's Stove Gasoline.
DEPOT—Grant Ave., near 2d St.
P. O. Box, 731.
Clark's Patent Family Oil Can loaned free of charge. 9-13-tf

R. W. RICE & CO.,
The Leading Grocers.
We have made arrangements with th largest and best creamery in New York State, and we will furnish our customers with the very finest grades of CREAMERY BUTTER, at the price you are now paying for a poorer quality.
Just Received—The very best quality of Ceylon, Formosa and Young Hyson Teas, the first of the May pickings. We solicit a trial order.
All Goods Reasonable, Seasonable and First-Class.
Call and see our stock of fruits and vegetables.
R. W. RICE & CO.,
Grocers, corner of Duer and Emily streets.
Telephone 75 b. 1-12tf

Run Down
Conditions, with poor Digestion, Mental Depression, and Low Vitality, indicates the want of a medicinal Tonic, which
Randolph's Beef, Wine and Iron
Will supply. Either for children or grown people, it is an excellent remedy for General Debility. Pint Bottles, 50 cents.
L. W. RANDOLPH,
MANUFACTURING DRUGGIST,
21 W. FRONT STREET,
PLAINFIELD, N. J.
3-4-tf

Large Assortment of
EASTER CARDS
AND BOOKLETS,
Joseph M. Harper,
No. 75 PARK AVENUE,
3d store South of 4th street, Plainfield, N. J.
3-5-y

REMOVAL.
Previous to moving into my
New Store--No. 37 Somerset Street,
I offer my entire stock of SHOES at
Greatly Reduced Prices!
C. P. WHEELER,
No. 35 Somerset street.
3 17-tf

LADIES' HAIR DRESSER.
1869. JULES BOUTES, 1888.
No. 7 WEST SECOND STREET.
—Artistic French Hair Cutter,—
Exclusively for
—Ladies and Children.—
N. B.—All kinds of HAIR GOODS on hand or MADE TO ORDER. 8-14-tf

PEERLESS DYES Are the BEST. Sold by Druggists.

Music Hall
Furniture Store,
C
OUR
CHAIRS,
DESKS, ETC., ETC.,
AT
34 W. FRONT ST.,
PLAINFIELD, NEW JERSEY.
POWLISON & JONES.
3-30-y

J. P. LAIRE & CO
HAVE THE LARGEST STOCK OF
STOVES & RANGES
For Spring Trade!
IN THE STATE, AND
PRICES LOWEST.
House Furnishings, all Kinds.
823

HAVE YOUR
PRESCRIPTIONS PREPARED
AT
Miller's Pharmacy.
ONLY THE
PUREST DRUGS USED,
WITH
COMPETENT GRADUATES
TO
COMPOUND THEM.
J. G. MILLER,
No. 10½ E. Front St., Plainfield, N. J.
12-17-tf

DICKINSON, Jeweler and Optician,
18 PARK AVENUE, has a fine line of CHOICE GOODS, consisting of Gold and Silver Watches, Fancy Clocks, Diamond Rings, Lace Pins, Chains, Charms and Silverware. Sole Agent for Dr. King's Spectacles.
☞Don't forget the number. 12-14-tf

CHARLES BOCK,
Wine, Lunch and Sample Rooms.
Dealer In
Wines, Liquors and Beers,
Of all kinds and grades,
Nos. 17 & 19 E. SECOND STREET,
PLAINFIELD, N. J. 6-8-y1

Willcox & Gibbs
S. M. CO.
Orders left at
95 E. FRONT STREET,
Will be promptly attended to.
NEEDLES, OIL, &c.
F. A. WEEKS, Agent. 2-22-3m

R. R. FAIRCHILD,
Furniture & Bedding,
21 EAST FRONT STREET.
BABY CARRIAGES!
I now have in stock the largest line of Baby Carriages ever shown in Plainfield; which in style, quality and price I know will suit you. Come and see them before you buy.
4 DOORS BELOW POST OFFICE. 1-11-t

NO CIGARETTES SOLD!
But any kind of a SEGAR you desire can be purchased Wholesale and Retail, at
Dobbins' Segar Store, 37 North avenue,
Opposite R. R. Station.
He manufactures them and knows what they contain. ☞TRY THEM.

P. AGNEY,
KINDLING WOOD.
Yard—Mountain Avenue.
P. O. Box 397. NORTH PLAINFIELD.
Orders attended to promptly in city and Borough. 3 6-tf

EDWARD C. MULFORD,
65 North Avenue,
Opposite Station.
REAL ESTATE, INSURANCE. 1-2-y

At the Crescent Parlor,
23 North Avenue,
A full line of
CIGARS AND TOBACCO. 11-26-y

Higgins' Stage Line

TO BE RUN ON THE FOLLOWING SCHEDULE—STRICTLY ON TIME:

First trip from Hillside ave. and Broadway—7:40 A. M. to meet 7:58 A. M. train. Route—Hillside ave. and Broadway, Broadway to 9th st.; to Second place; to Crescent ave.; to Park ave.; to Depot.

2d trip	8.15 A. M.	to meet	8.32 A. M.	train.
3d do	9.15	do	9.32	do
4th do	10.00	do	10.37	do
5th do	11 00	do	11.24	do
6th do	11.45	do	12.08 P.M.	do
7th do	1.45 P. M.	do	2.15 & 2.25 P.M.	do
8th do	2.45 do	To the Post Office.		
9th do	3.30	do meet 3 51 P. M.	train.	
10th do	5.00	do do	5.39 do,	
11th do	5.45	do do	6.07 do	
12th do	6.45	do do	7.08 do.	

Stage will also leave Plainfield ave. and 7th st., and Rockview and Mercer aves., North Plainfield, according to the above time table, and make same connections.

Stage will make return trips over above routes, leaving Plainfield depot as follows: 8.07, 8.29, 9.37, 10.10, 11.30 A. M. 2.04, 2.30, 3.45 4.34, 5.30, 6.20, P. M.

Horses and Carriages kept expressly for ladies' pleasure and calling purposes. Saddle Horses a specialty, for gentlemen and ladies.

Busses after 7 o'clock in the evening, for private parties, at moderate rates.

M. A. HIGGINS, Proprietor.

STABLES on Sycamore st., bet. 5th and 6th. Telephone Call, 18. 7-8-tf

Railroads.

PENNSYLVANIA RAILROAD
THE STANDARD RAILWAY OF AMERICA
PROTECTED THROUGHOUT BY THE Interlocking Switch and Block Signal System.

TRAINS FOR THE WEST.

On and after Mch. 2, 1890, trains leave Elizabeth as follows:

9:35 A. M. FAST LINE, with Pullman Vestibule parlor and sleeping cars, dining car from Philadelphia, daily for Pittsburg, Columbus, Cleveland, and St. Louis, daily, except Saturday, for Chicago and Toledo.

7:08 P. M. WESTERN EXPRESS, with Pullman Vestibule sleeping cars and dining car daily for Pittsburg, Chicago, Cincinnati, and St. Louis, daily except Saturday, for Cleveland and Toledo.

8:42 P. M. PACIFIC EXPRESS, with Pullman Vestibule sleeping cars, daily for Pittsburg, Chicago, and Toledo, daily except Saturday, for Cleveland.

For Baltimore, Washington and the South—1 00, 6 56, 7 59, 9 05 A. M.; 1 39 and 9 29 P. M. On Sunday at 1 00, 6 59, 9 05 A. M., 9 29 P. M.

For Philadelphia—1 00, 6 56, 7 59, 9 05, 9 35, 11 57 A. M.; 12 55, 1 39, 5 40, 6 37, 7 49, 9 29 P. M. Sundays at 1 00, 6 59, 9 05, 9 35, 10 4 A. M.; 5 40, 7 47 and 9 29 P. M.

FOR ATLANTIC CITY.

2:34 P. M. (Through parlor car and day coach,) week-days. For Cape May, 1:39 P. M., week-days.

For Trenton—1 00, 6 56, 7 10, 7 59, 9 05, 9 35, 11 57 A. M.; 12 55, 1 39, 2 54, 5 40, 6 37, 7 49, 9 29 P. M. Sundays at 1 00, 6 59, 9 05, 9 35, 10 41 A. M.; 5 40, 7 47 and 9 29 P. M.

For Lambertville, Phillipsburg and Belvidere via Trenton—7 59 A. M.; 1 39, 2 54 P. M.

For Flemington—7 59 A. M.; 2 54 P. M.

For Bordentown, Burlington and Camden via Trenton—7 59, 9 35, 11 57 A. M. 1 39, 2 54, 5 40, 7 49 P. M. Sundays at 10 41 A. M. and 5 40 P. M.

A full line of tickets are on sale, and sleeping car accommodations can be secured at the ticket office at Elizabeth.

For further information, see time tables to be had at the ticket offices.

CHARLES E. PUGH, General Manager.
J. R. WOOD, Gen. Pass. Agent.

Central Railroad of New Jersey
Station in New York—Foot of Liberty Street.

Time Table in Effect Feb. 10, 1890.

PLAINFIELD AND NEW YORK.

Leave Plainfield 2.37, 5.29, 5.38, 6.29, 6.59, 7.26, 7.30, 7.58, 8.00, 8.15, 8.31, 8.37, 9.32, 10.37, 11.24, a. m., 12:08, 1.07, 1.46, 2.15, 2.25, 3.12, 3.51, 5.17, 6.54, 6.07, 6.54, 7.09, 8.31, 9.28, 10.12, 11.38, p. m. Sunday—3 37, 5.29, 8.01, 8.37, 11.02, a. m., 12.08, 1.39, 3.30, 5.16, 7.01, 7.48, 8.27, 9.22 p. m.

Leave New York from foot of Liberty Street, 4.00, 6, 7, 7.45, 8.45, 9.00, 10.00, 11.00 a. m., 1, 1.30, 2.30, 3.30, 3.45, 4.00, 4.30, 5.00, 5.15, 5.30, 5.45, 6.00, 6.30, 7.00, 7.30, 8, 9.30, 9 15, 10, 11.30, p. m., 12.15, night. Sunday—5, 7, 8.30, 9.30, a. m., 12.00, m., 1, 1.15, 4 30, 5.30, 6, 7.00, 10.00 p. m., 12.15, night.

PLAINFIELD AND NEWARK.

Leave Plainfield 5.38, 6.29, 6.59, 7.30, 8.00, 8 37, 9.32, 10.37, 11.24, a. m., 12.08, 1.07, 2.15, 2.25, 3.12, 3.51, 5.17, 6.07, 6.54, 7.08, 8.31, 9.28, 11.38, p. m. Sunday—8.01, 8.37, 11.02, a. m., 12.08, 1.39, 3.30, 5.16, 7.01, 7.48, 9.14, 9.22, p. m.

Leave Newark—6.15, 7.10, 7.50, 8.56, 9.18, 10.35, 11.25 a. m., 1.10, 1.35, 2 40, 3.40, 4.02, 4.25, 5.05, 5.35, 5.55, 6.25, 7.15, 7.35, 8.20, 10.10, 11.25 p. m. Sunday—8.20, 9.15, a. m., 12.05, 1.10, 4.10, 5.40, 7.05, 10.20, p. m.

Passengers for Newark change cars at Elizabeth.

PLAINFIELD AND SOMERVILLE.

Leave Plainfield 5.12, 8.07, 9.37, 10.10, 11.20, a.m., 2.04, 2.30, 3.45, 4.34, 5.20, 5.34, 6.20, 6.38, 7.05, 7.34, 8.20, 9.43, 11.13, 12.43 p. m. Sunday- 6.12, 8.13, 10.33 a. m., 2.03, 2.30, 5.14, 6.35, 11.14 p. m.

Leave Somerville 6.00, 6.30, 7.05, 7.26, 7.35, 7.45, 9.05, 10.15, 11.40 a. m., 1.20, 1.56, 2.00, 3.25, 4.50, 5.33 8.05, 8.50, 11.05, p. m. Sunday—8.30, 10.35, 11.38 a. m., 1.05, 4.50, 7.15, 8.00, 8.50, p. m.

PLAINFIELD AND EASTON.

Leave Plainfield 5.12, 8.07, 9.37, a. m., 2.04, 4.34, 5.20, 6.38, p. m. Sunday—6.12, 8.13, a. m., 2.03, 6.35, p. m.

Leave Easton 6.05, 8.50, a. m., 12.39, 4.00, 6.49 p. m. Sundays—7.15, 10.22 a. m., 6.46, 7.00 p. m.

PLAINFIELD AND LAKE HOPATCONG.

Leave Plainfield 9 37, a. m., 5.20, p. m.

WESTWARD CONNECTIONS.

LEAVE PLAINFIELD

8.12, a. m.—For Easton, Allentown, Reading, Harrisburg, Mauch Chunk, Williamsport, Tamaqua, Wilkesbarre and Scranton.

8.07 a. m. for Flemington, Easton, Bangor and Mauch Chunk.

9.37 a. m.—For High Bridge Branch, Easton, Allentown, Reading, Harrisburg, Mauch Chunk, Williamsport, Tamaqua, Wilkesbarre and Scranton, Nanticoke, Upper Lehigh, Wilkesbarre, Scranton, &c.

10.10 a. m. for Flemington.

2.04, p. m.—For Flemington, Easton, Allentown Reading, Harrisburg, Mauch Chunk, &c.

4.34, p. m.—For Easton, Bangor, Mauch Chunk, Tamaqua, Shamokin, Drifton, Wilkesbarre, Scranton, &c.

5.20, p. m.—For Flemington, High Bridge Branch, Schooley's Mountain, Easton, Bethlehem, Allentown, &c.

6.38, p. m.—For Flemington.

6.38, p. m.—For Easton, Allentown, Mauch Chunk, Reading, Harrisburg, &c. 6.13 a. m. Sundays, for Easton. 8.13 a. m. Sundays, for Easton, Allentown, Mauch Chunk, Tamaqua, Shamokin, &c., 2.03 p. m. Sundays, for High Bridge Branch, Easton, Allentown, Mauch Chunk, Tamaqua and Pottsville. 6.35 p. m. Sundays, for Easton, Reading, Harrisburg, &c.

For Atlantic City—At 9.37 a. m., 12.08, 2.15 p. m. Sundays—8.37 a. m.

Long Branch, Ocean Grove, &c.

Leave Plainfield 8.37, 9.00, 10.37, a. m., 12.08 2.15, 3 51, 5.54 p. m. Sundays—(except Ocean Grove) 8.37, a. m. 3.30 p. m.

For Perth Amboy—8.37, 8.58, 9.00, 10.37, a. m. 12.08, 3.51, 5.17, 5.54 p. m. Sunday—8.37 a. m., 3.30 p. m.

For Freehold—8.37, 9.00, 10.37 a. m. 12.08, 3.51, 5.54 p. m.

BOUND BROOK ROUTE.

Leave Plainfield for Philadelphia, 1.17, 6.13,* 8.30, 9.18, 11.30*, a. m., 2.04*, 2.30*, 4.06, 5.34,* 6.38*, 8.20, p. m. Sundays—1.17, 9.18, 10.33, a. m., 2.30*, 4.06, 5.14*, 6.35 p. m.

For Baltimore and Washington at 1.17, 9.18, 11.30* a. m., 2.47, 4.06, 5.34* p. m. Sundays—1.17, 9.18, a. m., 2.47, 4.06, 5.14* p. m.

RETURNING—LEAVE PHILADELPHIA

Ninth and Green streets, 7.20*, 8.30*, 9 45, 11.10 a.m., 12.55, 1.30, 3.15, 5.15, 5.50, 7.20, 8.45, 12.00 p. m. Sundays—9.00 a. m., 12.50, 5.10, 5.15, 6.00 7.20, 12.00 p. m.

From 24th and Chestnut—8.10, 8.15*, 11.45, a. m., 12.50, 3.25, 5.55, 7.25 p. m. Sundays—8.10, 8.35 a. m., 12.50, 3.25, 5.55, 7.25 p. m.

Leave Trenton, Warren and Tucker streets, 1.20, 4.15, 6.50*, 8.00,* 9.00*, 10.20 a. m., 12.00 m., 1.35, 2.14, 4.14, 5.55, 6.32, 8.10, 10.00 p. m. Sundays—1.20, 4.15, 9 30 a. m., 1.45, 4.00, 5.55, 6.42, 8.15 p. m.

Plainfield passenger by trains marked *, change cars at Bound Brook.

J. H. OLHAUSEN, Gen Sup't.
H. P. BALDWIN, Gen'l Pass. Agent.

THE PRESS
Alone in Plainfield, has those Elements of Value, Circulation, Character and Public Confidence and Support.

THE DAILY PRESS.

THE PRESS,
Plainfield's Only Daily Newspaper Read by the People Who Have Money to Spend With Those Who Advertise.

ESTABLISHED May 10, 1887. PLAINFIELD, N. J., THURSDAY, MARCH 27, 1890. PRICE TWO CENTS

J. T. VAIL,
REAL ESTATE,
AND INSURANCE, 49 NORTH AVE.
DEALER IN
BLUE STONE FLAGGING, &c.
3-6-tf

Lyman & Anthony
REAL ESTATE
AND INSURANCE AGENTS,
61 NORTH AVE., opposite Depot.
3-25-y

BROWN & HILL,
Shaving and Hair Cutting Parlors,
[FORCE'S HOTEL,] No. 5 North Avenue.
Special attention paid to
Children's Hair Cutting.
3-25-tf

Boots and Shoes,
LOW PRICES.
At G. W. Force's.
FALL AND WINTER GOODS
11 West Front Street.

G. H. VAN NEST,
Meat, Fish, Vegetable and Produce
MARKET!
25 SOMERSET STREET.
Orders called for and goods delivered free of charge. 11-14-tf

CARRIAGES
Of every description in stock or built to order.
Coupes, Cabriolets,
Surries, Depot Wagons,
Buggies, Road Wagons,
Physicians' and Ladies' Phaetons,
AT
RYERSON'S
Carriage, Harness and Horse Goods
EMPORIUM,
33 Somerset Street.
Open until 8 P. M. 7-4-tf

Fresh Garden Seeds,
Choice Clover and Timothy Seed,
Fertilizers, Othello Ranges.
Plumbing, Tinning, Hardware & House Furnishings.
A. M. GRIFFEN
13 East Front Street.
TELEPHONE CALL 6.

BOEHM'S
Grand Annual Spring and Summer Opening of Imported and Domestic
MILLINERY!
Will occur on
Wednesday & Thursday, Mch. 26, 27.
Our display of Trimmed and Untrimmed
HATS AND BONNETS,
Ribbons, Feathers, &c., will equal that of any New York Retail House.
A PERFECT GARDEN OF FLOWERS!
A special drive this week in 4-4 Heavy OIL CLOTH, at 25c.
I. H. BOEHM, 7 West Front St.
6-25-tf

House Numbers
At Collier's, 3 Park Avenue,
WATCHMAKER, JEWELER AND ENGRAVER.
Established, 20 YEARS. N.B.—No BOOKING
1-14-tf

SEVERAL NEW and ELEGANT
PIANOS
AND
ORGANS
JUST RECEIVED, and for sale
VERY CHEAP!
A. Vanderbeek, 33 Park Ave.
1-27-tf

PEERLESS DYES Are the BEST.

The Greatest Offer of the Season!
UTICA MILLS BLEACHED MUSLIN 11-2 CENTS PER YARD. READ WHAT WE OFFER.
To every purchaser of goods to the amount of $5 00, we will sell 10 yds. of Utica Bleached Muslin at 1½c per yard. Don't miss this opportunity of buying 10 yards of the best Muslin made for 15c.
BARGAINS! Bargains!! Bargains!!! Our store is full of them: 50 doz good white Aprons, 16c each; heavy all-linen Crash, 6½c yd; full regular balbrigan Hose, 13c pair; 100 doz ladies' Chemise, Drawers and Corset Covers, 25c each; 36in Dress Goods, 15c yd; Window Shades, all complete, spring rollers, 33c; Curtain poles, all complete, 28c; Carpet Sweepers, $1 25; fine Lace Curtains, 3 yds long, $1 25 pair; Ladies' fine Jersey Vests, 25c; best Ammonia, 9c bottle; 4 bottles Vaseline for 25c; Night Lamps, complete, 10c; Brooms, 13c each; Porcelain Tea plates, 5c each; thin cut Tumblers, 6c each; Matting, 12c; Gentlemen's Heavy Undershirts, 37c each; Gentlemen's fine White Muslin Shirts, 47c each; best apron Gingham, 7c yd; Dress Ginghams, 7c yd; Hall Lamps, all complete, $1 69 each; Decorated Dinner Sets, 112 pieces, $9 00 each.
This sale commences MONDAY MORNING and ends SATURDAY. We deliver goods everywhere, free of charge, and send them home in a paper basket that you can keep and use for a waste basket.
VAN EMBURCH & WHITE, 18 W. FRONT ST.

C. K. COMPTON,
Baker, Confectioner and Iced Cream Manufacturer.
Iced Cream in Fancy Form, and Individual Bricks for Teas and Parties.
Plain and Fancy Cake, Charlotte Russe and Macaroons, fresh every day. MY OWN MAKE.
Try my Home Made Bread; it will please you; hot at 5 P. M.
If you desire FRESH and PURE CANDY, you can make NO MISTAKE in buying my goods.
I manufacture LARGELY, and GUARANTEE THE QUALITY.
26 WEST FRONT STREET.
11-18-tf

IT IS NOT QUITE TIME
For us to make our Spring blow-out yet; but we are gradually receiving invoices, and in a few days we shall have everything we have bought for Spring and Summer, which will surpass anything ever seen in Plainfield in the BOOT and SHOE LINE.
DOANE & VAN ARSDALE'S,
22 WEST FRONT ST. THE ONE-PRICE BOOT AND SHOE HOUSE.

$10.00
WILL BUY ONE OF
SEBRING'S FINE SPRING OVER SACKS!
A Splendid Assortment!
PARK AVENUE.
12-6-y

SPRING DERBIES.
Latest Styles. Light Weights.
KNOX, DUNLAP AND YOUMANS, SHAPES.
At A. C. HORTON'S, 5 W. Front St.
10-1-tf

33 PARK AVENUE!
Is the place to buy
Wagons, Sleds, Skates, Tops, and Sporting Goods, also Musical Instruments.
BIRDS MOUNTED TO ORDER.
A. M. VANDERBEEK.
12-6-y

BEFORE BUYING ELSEWHERE, CALL AT
THE EMPORIUM,
For FANCY GOODS and NOTIONS. All goods warranted as represented, and money always returned for goods not perfectly satisfactory.
Everything at the Lowest New York Prices!
Call and see for yourselves that we mean business at
SHERMAN & BECKER'S, 73 Park Ave., cor. 4th St.
12-6-y

EVERYTHING FOR THE GARDEN.

Landreth's Garden Seeds. Peter Henderson's Flower Seeds.
Lawn, Grass, Timothy and Clover Seed.
Fertilizers for Lawn and Garden.
Hoes, Rakes, Spades and Forks. Gasoline Stoves.
TELEPHONE 126. PIERSON HARDWARE CO., 42 W. Front St. 12-6-t

GAVETT'S,
15 E. FRONT STREET.
Latest Patterns TOILET SETS, all prices.
DECORATED DINNER WARE, every grade.
GLASSWARE. LAMPS.
GAS FIXTURES, ART POTTERY.
REFINISHING OF GAS FIXTURES.
10-25-tf

AMONG THE SPORTS

A Probable Fight Between Sullivan and Jackson.

NEWS IN THE BASEBALL WORLD.

Oxford Beats Cambridge by a Length in the University Boat Race.

The National League Defeated in Its Suit Against Buck Ewing—The Brotherhood Changes the Time for the Opening Games—Yale to Meet Harvard's Committee—Gossip About Pugilists.

SAN FRANCISCO, March 27.—L. R. Fulda, president of the California Athletic Club, says he thinks Sullivan and Jackson will meet here and that the club will raise a $20,000 purse.

"Do you think it would be an interesting fight?"

"Yes, I think it would be a long, scientific battle, for, with such big stakes and a reputation added, both men would be wonderfully careful."

"Do you think it is likely to take place?"

"I certainly do."

Hiram B. Cook, the referee of all big events, was asked wat he thought of a chance for a meeting. "That is a very large sum of money, $20,000; but they are very great fighters and I dare say it can be raised. The club has about 1,600 members at present, and while they only authorized $15,000 last November for this match I haven't much doubt that they will be willing to see the raise. The $5,000 purse for Dempsey and La Blanche seemed hard to raise at that time but this is a different sort of a proposition. A contest between Jackson and Sullivan will be regarded with the greatest interest by every man in the Union, from statesmen to stevedores."

OXFORD THE WINNER.

The Great Annual 'Varsity Boat Race on the Thames.

LONDON, March 27.—The great annual race of the boat crews of Oxford and Cambridge Universities took place on the Thames and was won by Oxford. The weather in the forenoon was brilliant, but at the time of the race the wind was changeable, causing the water to be quite choppy.

An unprecedented crowd gathered along both banks of the river, and the interest displayed was without parallel in the annals of the race. The Cambridge crew was the decided favorite in the betting. It won the toss for position and chose the Surrey side of the river.

There was a scene of tremendous enthusiasm at the close. Oxford led at the start. Cambridge overhauled her and got half a length ahead. Oxford gradually drew up again, passed her opponent, and came in a full length ahead, winning by sheer pluck.

Oxford's time was 22 min. 3 sec.

The time made was nearly two minutes slower than the best record, and neither crew did as good work in the race as it had been doing in practice. The fact that the water was somewhat rough told in Oxford's favor. The dark blues easily took the lead, though some changes of position occurred in the first stretches, the victors were never headed on the last half of the course.

Pat Farrell Will Meet Upham.

PITTSBURG, Pa., March 27.—The Young Men's Gymnastic Club of New Orleans has sent a communication to Pat Farrell, of this city, that it has decided to offer a purse of $1,200 for a fight to a finish between him and Arthur Upham, of Boston. Each man must weigh 154 pounds, fight with five-ounce gloves and post $200 each as a guarantee. Farrell at once wired $300 guarantee money.

Beckley and Mulvey's Application.

NEW YORK, March 27.—A meeting of the Players' League has been called for April 2 at the Fifth Avenue Hotel, to consider the cases of Beckley and Mulvey, who deserted the Players' League, and have now made applications to return. The date of the meeting between Secretary Brunell and the Players' League umpires at New York has been changed from April 8 to April 3.

Billy McCarthy to Fight Again.

SAN FRANCISCO, March 27.—Billy McCarthy, the Australian, who was recently defeated by Jack Dempsey, and Reddy Gallagher, the middle-weight of Cleveland, will, in the latter part of May, fight to a finish at the California Athletic Club for a purse of $1,800, $1,500 to the winner and $300 to the loser.

Yale and Harvard to Meet.

NEW HAVEN, Conn., March 27.—The Yale Advisory Committee met last night and voted to meet the Harvard Committee at the Fifth Avenue Hotel, New York, at 4 o'clock next Saturday afternoon to discuss the formation of a dual league.

International League Umpires.

TORONTO, March 27.—The following umpires have been appointed by the International League: Wesley Curry, of last year's staff, Chub Collins, late of Buffalo; McLaelan, formerly with the Texas League, and Martin, of Buffalo.

The Columbus Story Denied.

TOLEDO, O., March 27.—The Columbus story is denied by Manager Morton, of the Toledo Club. He says the American Association would not entertain for a moment the idea of breaking faith with Toledo, Syracuse and Rochester.

A Minister's Sudden Death.

ROCHESTER, N. Y., March 27.—Dr. A. B. Carter, rector of Trinity Church, died suddenly of heart disease last night, aged 70 years.

RESULTED IN DEATH.

Sister Leo of the Villa Maria Convent Dies of Paralysis of the Heart.

WEST CHESTER, Pa., March 27.—Sister Leo, who escaped from the Villa Maria Convent and was subsequently recaptured, died last evening of paralysis of the heart.

It appears that Sister Leo came to the convent six months ago from the parish of the Church of the Gesu, Philadelphia, and took the white veil. She has since then been one of the most devoted of the Order. A week ago she was stricken with the grip, and a day or so later her brain, it is said, became affected.

It was while laboring under a hallucination that she leaped from the window yesterday and attempted to escape. The physicians say her death was caused by the exposure.

BALLOT REFORM.

A Labor Club Petitions for Certain Features in the New Jersey Bill.

TRENTON, N. J., March 27.—Senator McDonald has ready for presentation to the Senate a petition received from the Keystone Labor Club, of Jersey City, asking that the following features be preserved in the Ballot Reform bill: Uniform personal registration, absolute secrecy of voting, an exclusive official ballot to be printed at the public expense and distributed only as voters come up to vote, the right of nomination by petition and the requirement that every candidate file a sworn statement of his election expenses.

A bill was introduced appropriating $8,500 for the Deaf Mute School, and providing that children from 6 to 21 years of age be admitted.

Governor Abbett sent to the Senate the following nominations for members of the State Board of Charities and Corrections: Frank P. McDermott, of Monmouth County; Henry Fredericks, of Camden County; Aaron K. Baldwin, of Essex County, and Martin V. B. Searing, of Morris County.

ANOTHER DEFAULTER.

Maryland's State Treasurer Short in His Accounts.

BALTIMORE, Md., March 27.—The astounding announcement was made in the Legislature last night that Stevenson Archer, the Treasurer of the State, was a defaulter. It fell like a bombshell, as Mr. Archer is one of the most prominent politicians in the State.

He belongs to one of the oldest and best known families, and has been serving for some time as chairman of the State Central Committee. He had also filled other State positions and was once a member of Congress. The amount of his shortage is not stated.

The Strike Affecting Other Trades.

BOSTON, March 27.—Bricklayers, carpenters and other building mechanics are being thrown out of work because of the continuance of the freestone cutters' lockout. Notwithstanding their idleness every branch of the building trade is in sympathy with the freestone cutters' union. The free-stone cutters are as firm as when the strike began, four weeks ago, not a member having returned to work. More than half of the union cutters have found employment in towns outside of New England.

Buck Ewing Wins His Case.

NEW YORK, March 27.—The National Baseball League has received another defeat. Judge Wallace, of the United States Circuit Court, has handed down his decision in the case of the Metropolitan Exhibition Company, against "Buck" Ewing, denying the motion for an injunction restraining Ewing from playing with any other than the New York Baseball Club. This decision will undoubtedly put an end to all further legal proceedings.

Committed for Bigamy.

BOSTON, March 27.—Edward J. Powell McCabee was arraigned in Cambridge charged with bigamy. Katharine Breen testified that he married her in New York on Sept. 23, 1883, and that she left him seven months later on account of cruel treatment. Alice M. Hanscom of North Cambridge testified that McCabee had married her on Feb. 24, 1886. In default of $2,000 bail he was committed for the grand jury.

A Justice of the Peace Elopes.

FREEHOLD, N. J., March 27.—John B. Shumar, for many years a justice of the peace and a business man of high standing, left here in company with Mrs. Sarah Smith. The couple are supposed to have gone West. Shumar's conduct with Mrs. Smith has caused talk recently. Besides leaving a wife and several small children Shumar has left behind him debts to the amount of at least $1,000.

$10,000 Verdict for Rev. Dr. Rylance.

NEW YORK, March 27.—Rev. Dr. Chas. H. Rylance's libel suit against Nicholas Quackenbos, vestryman of the church, ended in a verdict for the plaintiff awarding him $10,000 damages and $500 supplementary costs. Mr. Quackenbos' counsel at once moved for a stay of proceedings, but Judge Sedgwick in Superior Court said he could see no reason for granting such motion.

Carpenters Sign a Nine-Hour Contract.

HAVERHILL, Mass., March 27.—The committee of the Journeymen Carpenters' Union and the Master Builders signed the agreement making the work nine hours a day and the pay $2.50 per day for the year beginning on April 1.

Will Declare an Extra Dividend.

CONCORD, N. H., March 27.—There is authority for the statement that in May next the directors of the Northern Railroad will declare from the surplus an extra dividend of 25 per cent., amounting to $750,000.

WASHINGTON TOPICS

Provisions of the Anti-Trust Bill Extended.

SEVERAL SENATE AMENDMENTS.

Conditions on Which a Wealthy Chinaman Can Bring His Family Here.

They Must Have Certificates that They Are Not Laborers—Chicago Captures John Brown's Fort—Ellis Island for Immigrants—Defining Options and Futures.

WASHINGTON, March 27.—Another long debate on the Anti-Trust bill took place in the Senate, sitting in Committee of the Whole. Mr. Spooner of Wisconsin offered an amendment giving the courts authority, in addition to other remedies, to issue writs of injunction prohibiting and restraining combinations from proceeding any further in their business, except to wind up their affairs.

The Ingalls amendment, aimed against dealings in options and futures, received much attention, some of the Senators declaring it unconstitutional. It was defended by Mr. Ingalls at considerable length. Mr. Butler of South Carolina offered an amendment extending the provisions of the bill to stocks and bonds; Mr. Eustis of Louisiana offered one extending its provisions to cotton prints, steel rails, boots and shoes, lead and lumber, and Mr. Blair of New Hampshire offered one including woollen goods, whiskey and all kinds of intoxicating drinks. All three were adopted.

A motion made by Mr. Cullom, of Illinois, to refer the bill to the Finance Committee and one made by Mr. Hawley, of Connecticut, to refer the bill to the Judiciary Committee were both rejected. The substitute bill offered by Mr. Gray, of Delaware, was rejected, Messrs. Cockrell, of Missouri, and Reagan, of Texas, voting with the Republicans in the negative.

Mr. Gray then offered an amendment authorizing the President to issue his proclamation suspending the collection of duties on articles of merchandise that are made the subject of a trust or combination. Rejected—Yeas, 21; nays, 25. Mr. Edmunds, of Vermont, voted with the Democrats in the affirmative, no Democrat voting in the negative. Mr. Vest, of Missouri, moved to increase the license for dealers in option from $1,000 to $10,000. This was adopted on a rising vote. The bill as amended was then reported to the Senate.

EXCLUSION OF CHINESE.

Reply of the Treasury to a Chinaman Who Wants to Bring His Family Here.

WASHINGTON, March 27.—Mr. Ouong Lee, a Chinese laundryman, of Plattsburg, Neb., recently submitted a question to the Treasury Department whether he can send to China for his wife and children. He says that he intends to become a citizen of the United States, and has made declaration of such intention. He intimates that he is wealthy.

In reply Secretary Tichenor says that his occupation as a laundryman does not exclude him from the class of labors, and that he cannot claim immunity for his relatives from the Chinese Restriction act by reason of his intention to become a citizen of the United States, since the law prohibits the admission of any Chinese person to citizenship. Assistant Secretary Tichenor says that as his wife and children do not appear to have ever lived in the United States, they cannot be admitted to entry otherwise than upon the production of a certificate from the Chinese Government declaring them to be persons other than laborers, such certificates being, under the law, the sole evidence permissible to establish a right of entry into the United States.

Ellis Island for Immigrants.

WASHINGTON, March 27.—On motion of Senator McPherson the Senate committee passed a joint resolution authorizing the Secretary of the Navy to remove the Naval magazine from Ellis Island in New York harbor and to purchase a site for and erect a magazine at some other point; and appropriating $75,000 for this purpose and $75,000 more to enable the Secretary of the Treasury to improve Ellis Island for immigration purposes.

Meeting Objections of Pork Dealers.

WASHINGTON, March 27.—The Committee on Foreign Relations reported to the Senate a proposed substitute for the first section of the Meat Inspection bill to meet the objections of the pork dealers. The changes provided are principally in phraseology. A new provision makes it a misdemeanor to counterfeit, alter or deface the inspectors stamps, punishable by a fine not exceeding $1,000 or imprisonment not exceeding one year or both.

Chicago Captures John Brown's Fort.

WASHINGTON, March 27.—In all probability Chicago will have John Brown's fort now at Harper's Ferry, as well as the Richmond Libby Prison to add to the attractions of its Fair. Mr. Alfred Moore, a Chicago lawyer, representing a syndicate, signed a contract for the purchase and removal within 60 days of the historic arsenal at Harper's Ferry, so industriously associated with American history.

Woolen Mills Sold at Auction.

PALMER, Mass., March 27.—The Wales, Dill, Shaw and Valley woolen mills at Wales were sold at auction under a foreclosure to G. H. Baker & Co. of Stafford Springs, Conn. The price paid was $26,000. Part of the mills will be put in operation at once.

THE DAILY PRESS

Is an Evening Edition of the Weekly Correspondent and is issued at No. 3 North Avenue, every day—excepting Sundays and Holidays—at Five O'clock in the Afternoon; sent through the Post Office at $5.00 a Year, or delivered by Carrier at 10 Cents a Week.

It is devoted, Locally, to the Interests of the City of Plainfield, its Suburbs and its Neighboring Towns; and, Politically, to the Advancement of "The Greatest Good to the Greatest Number."

Correspondence solicited on all matters of Public Concern, but published only when accompanied by the Name of the Writer, in Confidence, as Endorsing the Truth and Honest Intent of the Communication.

Advertising Rates made known on Application at this office. Notes of Church Entertainments, Fairs, Socialies, Lectures, Cards of Thanks, Lodge Resolutions, etc., Inserted Free or not, as Charity or Justice may demand.

W. L. and A. L. Force, - Publishers and Proprietors.

J. A. Demarest. - - Managing Editor.

DOING BUSINESS WITHOUT ADVERTISING IS LIKE WINKING IN THE DARK, YOU KNOW WHAT YOU ARE DOING, BUT NOBODY ELSE DOES.

BY THE WAY.

—Oh! for a Y. M. C. A. building.

—Even standing room was hardly obtainable at the Miller trial yesterday afternoon.

—The monthly dues of the Plainfield Building Loan Association amount to upward of 2,000.

—The Workers Training class for ladies will meet as usual at the Y. M. C. A., tomorrow at 4 P. M. Visitors welcome.

—If there ever is need of a watering cart, it is during the windy weather, such as yesterday afternoon and last evening.

—The regular weekly meeting of the Reform Club will be held this evening at 7:45 o'clock, with an interesting programme of exercises. A cordial invitation is extended to all.

—A meeting of the Programme Committee of the N. J. Division L. A. W., was held at Jersey City, last night. The report of the arrangements for the big meet at Plainfield in May was then made.

—The new flag poles for the High school, Bryant and Franklin buildings, arrived yesterday, and will be put in position by Mr. John Chandler. The poles are forty feet long, and are said to be beauties.

—The regular meeting of Franklin Council, No. 41, Jr. O. U. A. M., will be held in the S. of T. rooms this evening, and all of the members are earnestly requested to be present as the election of officers and other important business will be transacted.

—The seventeenth anniversary of the Woman's Foreign Missionary society of the First Baptist church, will be held on Friday afternoon and evening of this week. On account of the anniversary exercises the regular meeting of the Young People's League will be held this evening at eight o'clock.

PARTICULAR MENTION.

Mr. Charles Palmer of LaGrande avenue, has removed to Arlington.

Mr. J. A. Shiner and family will hereafter reside in Ridgewood, N. J.

Mr. A. F. Bellemere and family of West Fifth street, have removed to Elizabeth, N. J.

Mr. J. M. Whitfield and family formerly of this city, are Wintering at "The St. Nicholas," 124th street, New York city.

The Rev. George Angleman, formerly of this city, and now pastor of the M. E. church, at Rosedale, Kansas, will conduct the young men's Gospel and song service at the Y. M. C. A., Sunday at 4:15 P. M.

A mass will be sung by Miss Gaven and Mr. Jules Boutes, in St. Joseph's church, to-morrow morning at 8:30 o'clock. The occasion is the first anniversary of the death of Mrs. George B. DeRevere, Jr.

Mr. Jacob Kirkner received another cablegram yesterday to the same effect as the last news published in these columns. Mrs. Kirkner's sad message now is that their daughter is no better. The doctors give no encouragement, and nothing but hope remains.

The *Inland Printer* for March, contains a handsome full page portrait of Mr. Walter Scott, and devotes five pages to the story of his life and successes, with illustrations of his works and printing machines. Extracts from the article, THE PRESS hopes to find room for in a day or so.

Before a coterie of cultured men and women, representing members of the Monday Afternoon Club, of this city, and their friends, Mrs. George Wharton Edwards, last evening, in the rooms of the Unitarian Society on Second place, read a paper on decorative art and woman's part in it. She quoted freely from the leaders of esthetic taste in color, form and fitness, but her own views were not the least wise and worthy.

Masons Quit Work.

On account of the spirited argument between ex-Street Commissioner Angleman and Mr. Chas. H. Hand, as told in THE PRESS yesterday, Mr. Angleman refused to haul any more sand for Mr. Hand, and in consequence the masons employed on the new building on West Second street, were obliged to quit work.

8 TO 4.

WHAT IS "TO CONGREGATE?"

A Jury of Twelve Men Disagree on this Point in the Case of Captain Carey Against the "Man I'm After."

"There is no ordinance in the City of Plainfield today that prohibits any man from selling all the liquor he can at all hours of the day and night."

This was the startling proposition set forth by Counselor Kalisch, yesterday, at the opening of the case of the City against Joseph B. Miller for keeping open a barroom where people congregate at unseemly hours. At least so the case has been entitled, but by the testimony of Councilmen Gallup and Hetfield as to the Captain of the Police's own words, it would appear to be the case of Tunis J. Carey against Elmore D. Moffett who the former stated "is the —— I'm after."

At two o'clock, the hour set for the trial, the little court room was full and overflowing into the Council chamber. The subpœnsed jurymen were all there, besides three active and two special policemen. The Court also arrived on time, but neither the counsel for the defense nor the prosecution were present. City Attorney Marsh arrived at 2:15, took off his hat and top coat at once, and was ready for the fray. Judge Codington thereupon took off his coat, but he had to hang it up himself on the floor. Captain Carey hung up Mr. Marsh's coat.

A few more edged their way into the room already so jammed full that the reporters and witnesses occupied the counselors' tables and the water pitcher only found room to stand on the bar of the court. Everybody from His Honor down to the meek and lowly newspaper man perched upon the edge of a cuspidor, was curious to see the counsel for the defense—shrewd Sam Kalisch of Newark. And when he arrived they were not disappointed.

He was quite an imposing figure when he entered. He was not as heavy as His Honor, but he was three times as stylish. A drooping sprig of lily of the valley, that looked as if it had both toiled and spun all that day and the night before, decorated the left lappel of his black frock coat. His locks were jet black, and carefully polished and curled. His moustache was so beautifully twisted that Juryman Miller couldn't keep his eyes off it in envy.

Mayor Male and Councilmen Roberts, Johnson, Spangenberg, Moffett, Hetfield and Gallup, were also present when the case was called. Counselor Kalisch opened the battle with a motion that "the complaint be dismissed because the ordinance on which it is based is unvalid." He continued to argue that the ordinance that aims to close the barrooms at certain hours, is not in force in the city of Plainfield since the passage of the Werts act. That was a new law providing what the minimum license fee should be, how the prosecution of violators should be carried on, and regulating other matters in such connection. It repealed all acts or parts of acts enacted before, and as it wiped out the previous law under which the present city ordinance had been adopted and enforced, it wiped out such ordinance and all its restrictions with it. There was no doubt, Mr. Kalish allowed, that the Council could then and could now adopt an ordinance to control the sale of liquor in Plainfield, but he insisted that after the Werts act became a law it was necessary to pass a new ordinance in place of that it had repealed.

Every lawyer, and some of the laymen in the court room knew the position was a strong one. It was not a point, however, to be decided off hand by a city court. It is to be hoped that it will be argued before a higher bench very soon. His Honor, himself, told THE PRESS reporter that he considered the matter sound and vitally important. But the City Attorney with a most deceiving gesture of disdain, replied that the point was not a new one. It had occurred to him long ago and he had been prepared to answer the objection every time the city had had a case of the sort. But, he said, even so able a lawyer as Counselor Fred C. Marsh, who is now and was the leader of the dominant party in the Assembly that passed the Werts bill, brought up no such point in his defence of a recent prosecution in this city under the same ordinance. "The Werts act itself says," continued the City Attorney, "'all bodies who may *now* have the power to grant licenses'—thus recognizing Plainfield's existing position." The Judge denied the motion at 3:10 P.M., and ordered the jury called at once.

The following were empanelled: J. P. Homan, Calvin Rugg, M. C. Dobbins, Hervey Doane, James C. Pope, Uzal B. Crane, J. Fred MacDonald, J. P. Laire, Ashland C. Horton, Joseph G. Miller, Ignatz Boehm and F. O. Smith. The counsel for the prosecution challenged two others, but the defence with "conscious rectitude" accepted everybody called. Three hours later the above jury retired, but up to midnight it was found impossible for them to agree—Messrs Rugg, Dobbins, MacDonald and Laire insisting that the barroom was open after eleven o'clock and that persons congregated therein, while the others held that there was no congregating at unseemly hours in the places for the purpose of drinking and tippling as they held the ordinance meant.

The story of the case as told by every reputable witness who was examined, agreed in every particular. It was this: On the night of March 17, the Common Council adjourned at ten minutes before twelve o'clock. President Moffett and Councilmen Gallup and Hetfield started down West Front street to show themselves at a banquet that was being held in the parochial school in honor of St Patrick, and at which President Moffett was down on the bill for a speech. As they passed Laing's Hotel, Landlord Miller who stood on the front veranda, called to them and asked what was the action of the Council in the matter of the removal of the freight house, in which he was especially interested. The Councilmen stopped to tell him, and as they stood there Miller remarked that he had no coat on, and invited them into the office.

As a number sat around inside the four walked back by the office desk where they could not be overheard. President Moffett asked if he could not have something to drink, and Miller unlocked the barroom door that they stood near, stepped inside, turned on an electric light over the cigar case at the end of the bar a foot or two from the door, and the others followed him in. President Moffett testified that as he understood the case, Miller would have had to unlock the barroom door to get him even a glass of iced water.

However, someone made the novel remark, "what'll you have." Mr. Gallup said: "I'm as dry as a graven image and would like a glass of beer, but I would'nt ask a man to break the law." So he took a soda, Mr. Moffett took a sarsaparilla, Mr. Miller took a soda and Mr. Hetfield a cigar. The latter paid twenty-five cents for the round.

"Then," Counselor Kalisch said, "the Bold Captain Carey saw the terrible outrage being committed against the laws of the city. This Peeping Tom of Plainfield, whose small little office of Captain of Police has so inflated his small little heart." That is not all he said, either, and there were also some personal references passed between the counsel. But the City Attorney said most of the nice things, while Mr. Kalisch made all the unpleasant and uncalled for remarks.

It was further proved, in continuation of the case, that the next day Captain Carey told Councilman Gallup that he was sorry he (Gallup) was in it, because Moffett was the —— he (Carey) was after. He told Councilman Hetfield the same thing without the obscene epithet. Upon being questioned as to whether he was informed that he would receive half of any fine imposed, Carey drew from his pride-swelled breast a paper, type written, but subscribed to by himself, assigning to the Children's Home the reward that goes by law to the informer. It had only been drawn up by the City Attorney that morning, and created great merriment in the Court. Carey said the President of the Home had thanked him for it! but Counselor Kalisch thought the President was easily pleased, to be thankful for something she would never get.

The prosecution endeavored to coax Mr. Hetfield to say that he had told Carey that Miller "was guilty of a technical violation of the law." The witness emphatically denied saying so. He answered, "I thought it was nothing but a dirty, contemptible trick of Carey's, and think so now." The applause of endorsement was so great at this statement, the City Attorney threatened to expose the names of the principal violators of the Court's dignity and have them punished for contempt.

Much to the relief of everybody, Counsel limited themselves to fifteen minutes each in summing up. Both were gifted men, but Counselor Marsh had the more grace of gesture, silver tongue and polished rhetoric. His fluent closing of the case was broken in upon, however, when he called the jury's attention to the hostility of the witnesses for the defence. President Moffett sprang to his feet, and asked "Why shouldn't I feel so when such a name has been applied to me?" Carey answered, "Whoever says I said so is a liar;" but Councilman Gallup who had so sworn, paid no attention to the remark, and the Court demanded order.

As stated above, the jury could not agree on what was meant by "congregating." The City Attorney held that it was not a question of fact but a question of law, and was much disappointed at Judge Codington's declination to so charge the jury. Counselor Kalisch held that if the construction was put upon it that the prosecution endeavored to, then if Miller's hotel became so full that cots were even made up in the barroom and guests allowed to sleep there, the proprietor's $700 license would be revoked.

The City Attorney has already demanded retrial of the case. The general opinion, in which THE PRESS concurs, is that he deserves great credit for persuading so many as four jurymen that he has a just case under the circumstances.

Why Not Utilize the Council Chamber.

Considerable indignation was expressed by the citizens yesterday, because the city officials held the Miller trial in the City Court room, which will hardly hold fifty people, when the commodious Council Chamber would have been the proper place for the trial. The case was one in which nearly every resident in this city was interested, and the comfort of the witnesses and spectators should have at least been considered.

Parents Should Caution Their Children.

The rope-jumping season will come in with the warm, bright days that may be looked for soon and then rope-jumping will be in order with young girls. It would be well for parents who have regard for the health of their daughters to caution them against excessive indulgence in that kind of exercise.

—Yesterday was sentence day at Elizabeth, but no prisoners from this city were arraigned.

Novelty in Portraits

SOMETHING NEW!

Photographer **LANGHORNE** has purchased the exclusive right to use the "Talcott Patent Glass Mount" in **PLAINFIELD** and vicinity.

This is the only "Hermetically Sealed Glass Mount" in the world, and absolute permanency to a photograph is assured.

Mr. Langhorne's authorized representative will call upon the citizens of this city during the next few days to show samples, and make special favorable arrangements, which cannot be made at the studio.

EVERYONE SHOULD SEE

These Beautiful Pictures.

3-26-tf

What Will Mrs. Grundy Say?

LECTURE BY

Rev. Charles Bayard Mitchell,

IN VINCENT CHAPEL,

THURSDAY EVE'NG, MARCH 27,

AT 8 O'CLOCK.

ADMISSION, 25 CENTS.

3-26-4

BAZAAR OF DAYS

FOR THE

BUILDING FUND,

IN

The Crescent Avenue Chapel,

THURSDAY EVENING,

FRIDAY AND SATURDAY

Afternoons and Evenings,

MARCH 27, 28 and 29.

ADMISSION, 15 CENTS.

3-24-5

Auction Sale of Valuable Household Furniture

Amos Moffett, Auct'r, will sell at public auction, at the residence of James Merritt, No 61 Kensington avenue, near Broadway, at 1:30 o'clock P. M., on

THURSDAY, APRIL 3, 1890,

Bedroom suits, beds and bedding, parlor suits, brussels and ingrain carpet, dining-room furniture, kitchen utensils, crockery, tin and ironware, together with all the contents of the house.

Terms made known on day of sale.

The above goods will be offered at private sale previous to April 3.

JAMES MERRITT.

3-27-5

JAMES HARDY,

THE CONTRACTOR,

No. 20 Somerset street.

WANTS AND OFFERS.

Advertisements under this heading, one cent for each word each insertion.

1,000 Chrysanthemums, 40 varieties, $1.25 doz; famous variety, "Mrs. Alpheus Hardy," 35c—$3.00 doz. Assortment trees and plants at Denton's Hillside Avenue Nursery. 3-27-3

HOUSE of six rooms to let on Richmond street. Apply to S. R. Hope, janitor Bryant school building. 3-27-3

FOR SALE—Cheap, a valuable cow; also two-seated phaeton. 125 West 7th street. 3-27-3

WANTED—A woman as competent waitress and chambermaid. Protestant preferred. Call between 12 and 2 o'clock, at 202 Park ave. 3-27-3

ANY information as to the whereabouts of John Shegan, late of Plainfield, a friend of Mr. Harry Bird, will be paid for by addressing a postal to C. E. Sage, Gillette, N. J.

VALUABLE Livery, Sale and Exchange Stables for sale or to let. Now doing a thriving business. Room for 20 horses and 25 carriages. Terms easy. Apply to Hugh McDonnell, West 6th street. 3-27-3

HOUSE FOR SALE—19 Orchard place. Easy terms. Inquire J. R. Clark, cor. Somerset and Front streets. 2-13-tus-tf

TO LET—Part of a house in North Plainfield $7. Inquire 37 Central avenue. 3 26-2

CLUB ROOM to let, Woolston & Buckle's building, North avenue. 3-26-4

FOR SALE—A Hat rack and Square Piano, at 102 West 7th street; will be offered at a low price, as owner is about to leave town. 3-25-5

FOR SALE—Nearly new, surrey wagon; little used; good order; reasonable price, at 30 Rock View ave. Geo. P. Dupee. 3-25-tf

SEAMSTRESS wants work by the day. Apply at PRESS office. 3-25-3

BUTCHER'S business for sale. Apply at PRESS office. 3 25-5

A SOPRANO—With experience in church music, desires an engagement. Address, S. O., care of PRESS 3-25-5

FURNISHED Rooms, or part of a house to let, 21 East 5th street 3-24 6

HOUSE TO LET—Cheap; 6 rooms; ten minutes walk from Scott press works. Inquire at 229 East 2d street. 3-24-4

FOR SALE—Lot of good hay from seventy to ninety cents. Also low grade flour for feeding. French, 7 East Fourth street. 3-22-tf

WANTED—Jobbing at painting, glazing, kalsomining and roof painting. Address Isaac Kennedy, 2 Stiger Lane. 3-18-tf

ELEGANT offices to rent in Love building cor. North avenue and Peace street. Enquire in store. 3 4 tf

TO LET—192 West Front street, 7-room house, in good order; 3 minutes from Grant avenue station. 2-26-tf

TO LET—to a small family, three rooms on second floor, and use of kitchen on first floor, together with half of garden. Location, Dunr street. Apply at PRESS office. 2-8-tf

FURNITURE STORED. Low rates; clean, separate rooms. C. Frank French, 69 Somerset street. 2-6-tf

WANTED—Work cleaning Vaults and Cesspools. Satisfaction guaranteed. City Odorless Excavating Works, 206 Broadway. Mrs. David Jones, Proprietor. No connection with JONES & CO. 6-11-tf

STREET SPRINKLING business for sale, with the privilege of drawing water from the raceway. For full particulars apply to P. M. French, city. 3-6-mo

KLINE & STAATS,

DEALERS IN

Coal, Wood, Hay, Feed, Straw and Grain.

TELEPHONE CALL, 58.

Yards—Corner of Front St. & Grant Ave.

BRANCH OFFICE—North Ave., opposite Station.

The *BEST GRADES OF EVERYTHING* at the *MOST LIBERAL PRICES.* 9-6-t

PECK'S CORNER.

NOVELTIES!

NECESSARIES!!

LUXURIES!!!

EVERYTHING IN

FANCY DRESS GOODS!

AT PECK'S!

A B C T

A BIG CARPET TRADE!

EDSALL, of No. 20 W. Front street, says his carpet trade thus far this season is almost thribble that of last year; notwithstanding the large quantities sold, he has an immense stock yet to select from. The reason we sell at such extremely low prices is because of the large quantities disposed of. Low prices, the best goods, and the most desirable styles does the business.

Our new Spring Dress Goods are now ready for inspection. If you want to get the latest styles and the best goods at the lowest prices, you will find them in our large assortment.

New Kid Gloves, new Corsets, new Laces, new Hamburg Edgings, new Ribbons, new Fast-Black Hosiery—in fact, New Everything. Indeed, we have never offered a more complete and desirable line of goods than now.

We are showing over 30 different styles of new Mattings, from 12½c up. Curtain poles in ash, cherry, walnut, antique oak, ebony and brass, sizes 1¼ and 2in. in stock—a fine assortment. Prices the lowest. You can save money and get the best goods at EDSALL'S.

A B C T

PACKER'S FURNITURE EMPORIUM.

Large Assortment. Reliable Goods. Low Prices.

Making, Upholstering and Repairing a Specialty.

This is the time to have your SPECIAL WORK DONE PROMPTLY.

Nos. 23, 25, 27 and 29 PARK AVE.,

PLAINFIELD, N. J. 1-6-tf

SEA FOOD.

I desire to inform my customers and the public generally, that I have removed my business to No. 42 West Second Street, where I shall be pleased to serve you with strictly first-class SEA FOOD, both Scale and Shell, of all kinds in their different seasons. Also, Smoked Mackeral, Salmon, Hadock and Salt Cod.

D. W. ROGERS.

3-13-tf

SPECIAL!

One lot CORSETS at 39 cents; good value at 75 cents.

One lot CHILDREN'S UNDER WAISTS at 25 cents—worth 50 cents.

One lot LADIES' WHITE APRONS at 18 cents—worth 25 cents.

The above are exceptionally GOOD BARGAINS. Don't fail to see them!!

A full line of CARPETS, OIL CLOTHS and MATTINGS at the LOWEST PRICES, at

POPE'S,

Corner FRONT and SOMERSET STS. 11-12-y

Continuation of Low Prices

At which WALL PAPER is sold at

The Plainfield Wall Paper Ware House, 67 North Ave.

IT will pay to visit the store and inspect goods, even if not intending an immediate purchase.

Fine line of ARTIST MATERIALS and STATIONERY.

EDWARD LOVE, Prop'r.

Agent for CHILTON MIXED PAINTS. Best on the Market. 1-6-tf

PEARS' SOAP sold at ACTUAL COST

Would be dearer than REYNOLDS' TRANSPARENT SOAP.

For example, we sell a cake of clear, perfumed soap for 10 cts., twelve for $1.00 (about 8c. each). Every cake warranted to wear "to nothing" without crumbling.

For those who prefer an opaque soap we have a PALM SOAP superior to any we have ever before handled.

Our Soaps are made wholly from Vegetable Oils, a fact appreciated by all who use them, that is, by the best people in Plainfield.

REYNOLDS' PHARMACY.

Park and North Avenues. Established 1868.

COAL LUMBER And Builders Supplies

LOOMIS & RICE

49 B'DWAY

THIS CONCERNS YOU ALL.

Have the People of Plainfield no Protection From Their "Protectors?"

Counselor Kalisch's visit to this city yesterday, straightened us all out about one very important matter. His questioning drew from "Chief" Carey this emphatic statement: "I am elected Captain of Police and Chief Executive of the City."

Whew!

This impressive fact cannot but have a paralyzing effect upon the law breakers of Plainfield and the wide, wide World. But there was other testimony given that had no such good effect. Councilman Gallup swore that Carey applied to the President of the Council the most offensive and obscene title known today. And Carey in open court said Councilman Gallup was a liar.

Some of the jurymen who swore to do their duty as they honestly saw their duty, were afterwards attacked by some of Captain Carey's officers. They were only called "—— nice citizens"—which it must be confessed is a mild term compared to what was testified as coming from their Captain.

But it may be only a beginning.

Cadmus—Coles.

At the residence of the bride's parents, 23 Emily street, at four o'clock yesterday afternoon, occurred the marriage of Mr. Wm. E. Cadmus of Brooklyn, and Miss Lillie Voorhis Coles of North Plainfield, the Rev. Matthias Willing, of New York city, (an uncle of the groom), officiating. Prof. G. P. Smith of Somerville, played Lohengrin's wedding march as the bridal party entered the parlor, where the ceremony took place. The bride was charmingly attired in a beautiful renda faille, trimmed with cut steel point and medici lace, cut V shape, with a bunch of fragrant cream-colored Marechal Neil roses at the bosom.

The bridesmaids were Miss Mattie Johnson and Miss Laura Robins, both of Flemington. The former wore a dress of rose-colored silk, trimmed with point lace with bouquet to match, and the latter was attired in cream-colored surah, trimmed with point de sprit lace. The groomsmen were Messrs Wm. K. Cleverly and Geo. Cadmus, the latter a brother of the groom.

After the ceremony the usual wedding feast took place, at which a shower of hearty congratulations was poured upon the newly-wedded couple. A bountiful collation was provided for all those present.

The presents were many and of a high grade, including a well furnished house and a $250 check from the groom's father. Mr. and Mrs. Cadmus took their departure on an early train to spend their honeymoon at Niagara Falls, Buffalo and other points of interest. Upon their return they will take up their residence in Brooklyn.

Following is a list of the guests present: Mr. and Mrs. W. Cadmus, Mr. Geo. Cadmus, Mr. Harry Cadmus, Mr. Wm. K. Cleverly, Mrs. Louise Cadmus, (grandmother of groom), and Miss Minnie Cadmus of Brooklyn, N. Y.; the Rev. and Mrs. Willing, Mr. Dewitt Niven and Mr. John Letskus of New York; Miss Mattie Johnson and Miss Laura Robins of Flemington, N. Y; Miss Katie Struve and Mr. M. C. Osmun of Somerville, N. J.; Mr. and Mrs. L. E. VanSickle and Miss Flora McGlone of White House, N. J.; Mr. and Mrs. David Weaver, Mr. and Mrs. Wm. Lunger, Mr. and Mrs. Caleb Dickinson, Mr. J. B. Hurlburt, Miss Florence V. Hurlburt, Mr. Andrew Carpenter, Miss Ida Weaver, Mrs. Peter Weaver and the Misses Weaver of this city, and Mr. George Tate of Elizabeth.

To Celebrate Their Golden Wedding.

To-morrow will occur the fiftieth anniversary of the marriage of Mr. and Mrs. James Monroe Gaskill of Dunellen. Mr. Gaskill was named after the fifth President of the United States having been born on Inauguration Day in the year 1817.

Mrs. Gaskill was formerly Miss Sarah Haines and she is a few months younger than her husband. The aged couple originally came from Rahway. They have four sons namely, Messrs Randolph and Clayton of this city, and Messrs Frank Harry C., residing at Dunellen, and a daughter is the wife of Mr. R. E. Coriell of this city. The oldest child, a daughter, died when about 18 years old. The youngest, Daniel W., died last July. The widow of the latter named and one daughter reside at Bloomsbury, N. J.

Mr. Gaskill was for a number of years foreman in the blacksmithing department of French's carriage factory, in this city. His wife has been an invalid for several years.

They Give More Than Captain Carey.

Four of the jurymen who were for the acquital of landlord Miller, have donated their fee of 25 cents each to the Children's Home.

This with the reward to the informer that Captain Carey assigned to the same institution, makes a total of one dollar added to its treasury.

Somerset County Won the Main.

A cock fight between birds owned in Union and Somerset counties took place in a barn in Washington Valley, last evening. The Union county birds all belonged in this city. Five battles were fought, Somerset county winning four out of the five battles.

Anybody troubled with rheumatism, neuralgia, stiff neck, or any pain or ache, should procure a bottle of Salvation Oil at once. Price 25 cents.

The New Officers of Wilson Chapel.

At an election for officers of the Sunday school of the Mary E. Wilson memorial chapel, held recently, the following were chosen:

Supt.—E. L. Bonny of North Plainfield.
Asst. Supt.—J. H. Manning of Plainfield.
Treasurer—Andrew Wilson.
Secretary—Isaac Winings.
Organist—Miss Nettie Beeching.
Librarian—George Howard.

Mr. Bonny was elected a Trustee to serve for three years. As President of the society he reported the work of the school to be in a flourishing condition. Many had been added to the school in the past year. With the beautiful new building and better facilities for work, he made an earnest appeal for greater efforts by those in the school to reach those who should be in, but are not. The harvest is great, he said, and an earnest effort is required to make the work effective.

The work of the coming year was laid out. New teachers will be procured, and new classes will be formed, to which non-going Sunday school scholars will be cordially invited. Enterprising citizens are engaged in beautifying the grounds adjacent to the school house, which have been somewhat out of repair.

To-night.

No one factor in the fun-producing incidents of life in New York caused near so much mischievious merriment as did the now widely-famous "Yours Forever, Mary Ellen Ryan" letter. This letter forms a very important part of the story which is told in the comedy of McKenna's Flirtation, which Barry & Fay are to give this evening at Music Hall.

Of the many thousand copies which were sent out a goodly proportion were well calculated to deceive even the shrewdest of shrewd people. Naturally the recipients of these letters were very much amazed to find a letter addressed to Dear Tim and many amusing efforts were made to discover the identity of the writer. Not until it was made generally known that the letters were sent out for the purpose of advertising the performances of Barry & Fay in McKenna's Flirtation, did many of the persons who received the letters know how cleverly they had been kept busy guessing as to the identity of their amorous correspondent.

The Scotch Plains Shooting Case.

Constable Moffett and special officer Mattox went to Scotch Plains, this morning, and drove a herd of Italians back to this city on foot One of the men, Constantine Mormain was charged by Petrello Porquline, before Justice Nash, with shooting at him on Sunday last, as told in THE PRESS. An interpreter was present and through him several witnesses were examined. The trouble, it appears, originated over a game of cards.

Justice Nash held the accused in his own recognizance in the sum of $100, to await the action of the Grand Jury.

The W. F. M. S., 17th Anniversary.

The 17th anniversary of the Woman's Foreign Mission Society of the First Baptist church, will be held to-morrow in the church.

The afternoon meeting at three o'clock will be addressed by Miss Faye and Mrs. Karmarku, a Hindu lady from the Womans Medical College in Philadelphia. The Young Ladies Band and "Gold Dust Band," will participate in the exercises. The evening meeting at 8 o'clock will be addressed by the Rev. H. H. Rhees from Japan. All are cordially invited.

Select School for Boys.

Miss Rocap, having purchased the property on Central avenue, formerly occupied by Mr. George Wharton Edwards, will reopen her school in this new location on Monday, April 7. Miss Rocap has met with great success in her efforts to establish a select school for young boys. Among the older pupils are: Masters E. F. Dorman, Reeve and Earle Stockton, Bronson and Stuart Smith, John T. Hunn, Parker Mason, Irving Clark, Percy Browne, Dudley Kyte, Eric Erickson, Bennie Bowers, Bertrand Brandon.

Literature Science and Music.

At the next meeting of the Congregational C. L. S. C, to be held on Friday evening, March 28, the following programme will be carried out:

Short account of some Roman character or place, the first letter of which corresponds with the initial of surname.
Questions in Roman History passed around class.
Pleasant recollections of Rome.
Questons in Latin Literature passed around class.
Reading "Mother Earth." are the heroes dead?
Questions in Chautauquan on Physics.
Music.

An All-Day Shoot.

The Middlesex Gun Club are to hold an all-day shoot on their grounds at Dunellen, to-morrow. The shooting will be at live birds and the events are to be open to all. The United States Cartridge Company's teams of Eastern and Western experts who have been touring the country for the past two months, have been invited to participate in the sweepstakes and a majority of them will be on hand. The shooting is to begin promptly at 10 A. M.

Runaway From the Freight House.

A team of horses attached to a wagon loaded with beer kegs, ran away from the freight house, just before noon today, and in turning into East Fourth street, the wagon was overturned and wrecked. The beer kegs were strewn around in the roadway.

A great benefit has been secured to the poor by the introduction of Dr. Bull's Cough Syrup; for it now only takes 25c. to cure a cough or cold.

Respectfully Referred to Mr. Hecker.

TO THE EDITOR OF THE PRESS:—Will you kindly call the attention of the Street Commissioner to the condition of the gutter on the West side of Park avenue and Second street. It is quite dangerous for a wagon heavily loaded to go over it faster than a walk; if not attended to the city may have a case for damages on its hands. CARL KARSTH.

Real Estate Transfers.

On March 18, there were two transfers of real estate in North Plainfield Township, as follows:

Fred W. Bird et ux to Calvin H. Rugg, lot in North Plainfield, $600; Augustus J. Winkler et ux, to Peter J Dorringer, property in North Plainfield, $2,200.

The Miller Trial Over Again.

City Attorney Marsh has demanded a new jury, moved the retrial of the case against Joseph B. Miller, and THE PRESS is informed, "Captain Carey has set it down for Monday, April 7."

—The Board of Directors of the Middlesex Gun Club will hold a meeting at Force's Hotel, to-morrow evening at eight o'clock, to consider important matters.

Never Bets On His Own Horse.

They tell a good story of a man who has a fondness for fast horses. A year or two ago he had one that was said to be a "flyer," and marvellous stories were told about what she had done, and was capable of doing. But an intimate friend noticed that the owner of the wonderful horse never staked any money on her.

"Why don't you back her for a good, round sum if she can do what you claim she can?" he asked. "That would prove that you had confidence in her, but as it is——"

"See here, my friend," said the other, with a twinkle in his eye, "don't you know me well enough to know that I'm *too modest* to bet on my own nag, especially when I feel sure that she can't come out ahead?"

When a man knows he can accomplish what he undertakes he doesn't feel too modest to say so. When Dr. Pierce put his Favorite Prescription before the public as a certain remedy for all diseases, with "satisfaction guaranteed or money refunded" on every bottle of it, it proved that he had entire confidence in the preparation. He felt sure of its merits, and the testimony of thousands of women who have been cured, proves that his faith was well founded.

ASSIGNEE'S SALE OF VALUABLE

REAL ESTATE!

AT AUCTION.

Three Dwelling Houses, and appurtenances, known as Nos. 224 and 226 Grove street, and 29 Green Brook Road, North Plainfield, N. J., at 2 P. M. on

Saturday, March 29, 1890.

On the premises, on the easterly corner of Grove street and Green Brook road, North Plainfield, N. J.

For description, see legal notices in Unionist Gazette or Bound Brook Chronicle.

W. J. BUTTFIELD,
Assignee of Louis A. Rheaume.
3-26-4

A Typewriter possessing **Valuable Improvements** over the best of other machines. **Uses no ribbon,** the type prints directly on the paper, clean and handsome. Every letter in **Perfect Alignment,** neither too high nor too low.

The machine is light, simple and durable, and receives the unqualified praise of the intelligent operator.

PRICE—$100. Don't fail to see THE YOST. W. A. CODDINGTON, Agent, PLAINFIELD, N. J.

Shorthand and Typewriting.

LANSLEY BUSINESS COLLEGE.
ELIZABETH, N. J.

Best school to learn Stenography in the State. Positions furnished to graduates. Yost Typewriters in use. Circulars sent free.
3-10-tf

THE FINEST

Imported English Tricycle

In this country

FOR SALE.

Address THE PRESS Office.
3-10-tf

ISAAC BROKAW & SON,

Real Estate and Fire Insurance.

OFFICE—30 DUER STREET,

NORTH PLAINFIELD, N. J.
3-4-tf

TRY OUR

Q'JEEN and NEW ENGLAND BREAD.

HENRY LIEFKE

NO. 27 WEST FRONT STREET.
3-1-tf

EASTER GOODS!

Easter Booklets,
Easter Cards,
Easter Eggs,

A full line of each.

A. W. RAND,
24 West Front Street.
1-6-tf

ROYAL

BAKING POWDER

Absolutely Pure.

This powder never varies. A marvel of purity, strength and wholesomeness. More economical than the ordinary kinds, and cannot be sold in competition with the multitude of low test, short weight alum or phosphate powders. Sold only in cans. ROYAL BAKING POWDER Co., 106 Wall St., N. Y.
3-28-y

OUR MOTTO:—LOWEST PRICES CONSISTENT WITH GOOD QUALITY AND HONEST QUANTITY.

Creamery Butter and Coffee, Specialtie
Philadelphia Sugar-Cured Hams, 15c.
Ferris Boneless Bacon, 16c.
Large variety of Canned Goods and Dris Fruits.

Please call and examine goods and prices

P. M. DEMAREST,
25 PARK AVENUE.
3-6-t

M. H. A.

Music Hall.

TO-NIGHT.

Those admirable artists,

BARRY and FAY,

The exponents of all Irish comedy characters in their latest and greatest success—

McKENNA'S FLIRTATION

Supported by the strongest comp any travelling; with pretty girls, new and catchy music, funny comedians, and new and specially prepared scenery.

Yours Forever—"MARY ELLEN RYAN."

Seats on sale.
3-22-5

FOR SALE,

The fine residence and grounds, No. 63 Grove street. The lot is 100 feet front by 250 feet deep. House has 14 rooms and contains all improvements; carriage house and stable on the lot; all in perfect order; terms easy; can be seen at any time. Inquire of the owner on the premises, or of E. A. CARTEY, 51 Liberty street, New York.
3-6-3w

Valuable Building Lots for Sale,

On Grove street and Craig place, North Plainfield. This plot is one of the most desirable in the Borough, and is offered for sale at a reasonable price and on easy terms. Will be sold in quantities to suit. Apply to Owner, at 25 Craig place.
3-14-tf

LEGAL NOTICE.

The annual meeting of the Stockholders of the Plainfield Gaslight Company, to elect Directors for the ensuing year, will be held in the office of the Company, corner of Fourth and Washington streets, on TUESDAY AFTERNOON, APRIL 1, 1890. The polls will be open from three to four o'clock. P. BRUNSON, Secretary.
3-19-10

Public Sale of Valuable Property

AT LAING'S HOTEL,

MONDAY, MARCH 31, at 2 P. M.

The House and Lot, 50x150, No. 15 Liberty street; also Lot 30x100 on Orchard place, with Barn in rear.

These properties join in rear and form an L. Premises may be inspected at any time.
3-21 s

A Great Bargain in the Following

Canned Fruits and Vegetables!

	Canned	Doz
California Cherries,	25c	$2.50
" Plums,	25c	2.50
" Apricots,	25c	2.50
Franklin Brand Corn,	10c	1.15
Standard Jersey Packed Tomatoes,	10c	1.10
Stringless Beans, extra choice,	15c	1.50

Estelle, Taylor & Neuman,

79 Broadway, cor. Fifth St.
7-24-

BRICK! BRICK!

100,000 BRICK FOR SALE.

Parties in need of brick would do well to call at A. L. Simonson's Yard, at Netherwood, before purchasing elsewhere, as he has best quality, and is closing out the stock on hand.
3-19-1w

TAKE ONE.

Everybody ought to have one.
Nobody should be without one.
Children can educate themselves with one.
You can have one.
Call and ask for one.
Leave your orders and you'll soon get one.
On a cash basis is the way to do it.
Pay cash and get the benefit.
Everybody's doing it.
Don't get left.
It's worth the trouble.
All you have to do is—walk to the UP-TOWN GROCER and buy your Groceries.

J. F. MacDONALD,

46 & 48 E. Front Street.
1 18-tf

TRY

B. T. Barnes'

Flaxseed & Lemon

COUGH DROPS.

Opposite the Post Office.
12-12-tf

PURE DRUGS CAREFULLY COMPOUNDED.

TOILET ARTICLES BEAUTIFUL.

FANCY ARTICLES GALORE.

"To fill a long felt want," (and our own purses) we will open on APRIL 1,

A TEMPLE OF PHARMACY,

(Where we expect all good citizens to worship)

At PARK AVENUE and FOURTH STREET.

THE MOY PHARMACY CO.

T. S. BURR, President. G. W. V. MOY, Sec'y—Treas'r.
3-24-y

THE WATCH-SPRING CORSET,

With sliding and detachable watch-springs; superior to Whalebone, Horn, Reed, Cord, or any compound of Mexican Grass. Price $1.25

The C-B a la Spirite Corset, in two qualities. Style 284—Made of heavy Alexandria Cloth, in White, Drab and Ecru. Price $1.35. Style 282—Made of imported heavy Contil, in White and Ecru. Price $1.75. We guarantee every pair perfect, and to fit, and money refunded if not found satisfactory.

The H. and S. Corsets we have in 50 and 75 cent qualities. They are perfect in fit, of excellent wearing qualities—in fact, they are the best Corsets ever offered for the prices.

LEDERER'S, 9 West Front Street.
4-2-y

IF EXTENSIVE VARIETY,

Latest Designs. Lowest Prices,

Is of any object when selecting

WALL PAPER,

Then you should not fail to call at the store of

A. D. VAN SCIVER, 47 NORTH AVE.,

Opposite Depot.—— ——Plainfield, N. J.

N. B.—ALL BRANCHES OF PAINTING A SPECIALTY.

Professional Cards.

MEDICATED
Sulphur and Vapor Baths,
followed by a thorough rubbing with alcohol. For men only. Hours 8 to 11 a. m.; 1 to 3 p. m. H. HORNISH, 35 W. 2d street, Plainfield, N. J. Refers to Drs. Probasco, Endicott, Pritts, Tomlinson, Geo. W. Rockefellow and T. S. Armstrong.
5-27-tf

DR. M. S. SIMPSON.
OFFICE AND RESIDENCE—50 W. FIFTH ST., CORNER OF LIBERTY.
OFFICE HOURS—Until 10 A. M., 1 to 3 P. M., after 6 P. M.
5-26-1y

DR. E. R. VOORHEES,
Veterinarian,
No. 20 NORTH AVE., (NEARLY OPP. DEPOT.)
RESIDENCE—104 West Front street. 4-27-tf

JACKSON & CODINGTON,
Counsellors-at-Law
Masters in Chancery, Notaries Public, Commissioners of Deeds, Special Master etc. Corner Park avenue and Second street. my10tf

WM. K. McCLURE,
Counsellor-at-Law.
Master in Chancery. Notary Public. Commissioner of Deeds.
Offices, North Avenue, Opposite Depot.
my9

CLARK & REED,
Counsellors at Law.
FIRST NATIONAL BANK BUILDING.

HARRY C. RUNYON,
Typewriter and Stenographer.
COLLECTION AGENT.
With Clark & Reed. 3-21-y

ALLEN,
THE STATIONER,
Has added to his stock a fresh line of
Cards, Calendars and Toys for the New Year.
22 EAST FRONT ST.

ARNOLD
The Grocer.
Cor. Somerset and Chatham Streets.
North Plainfield, N. J.
9m

J. C. POPE & CO
INSURANCE AGENTS
No. 6 E. FRONT STREET. my10y

ABEL S. TITSWORTH,
LIFE INSURANCE AGENT
Life Insurance effected in any reliable Company.
28 North Ave., Plainfield, N. J., near Depot
7-18-

Marketing.

J. W. VANSICKLE,
DEALER IN ALL KINDS OF
Fresh and Salt Meats, Oysters, Clams, etc. Game in season. No. 10 North avenue, Plainfield, N. J. Telephone No. 102. Orders called for and promptly delivered. All bills payable to me. my21

Undertakers.

A. M. RUNYON & SON,
Undertakers and Embalmers.
59 Park Avenue. Telephone Call No. 45. Residence, 45 Madison Ave. Telephone Call No. 27
Office of Hillside Cemetery
A. M. Runyon. Elmer E. Runyon.
my9

M. E. TERRILL & CO.,
Funeral Directors.
(Successors to Ford & Stiles.) No. 20 East Front street, where may be found a full assortment of Coffins, Caskets, and everything required for funeral arrangements. Embalming a specialty, and satisfaction guaranteed in all cases. Calls will receive immediate attention day or night.
TELEPHONE, No. 44.
M. E. TERRILL—Practical Embalmer, and assistant to the late firm of Ford & Stiles.
5-8-tf Geo. W. COLE.

P. CASEY & SON,
Undertakers.
OFFICE—No. 16 W. Front Street
Residence, No. 25 Third street, corner New, Plainfield, N. J. Everything pertaining to the business always on hand, and lower than any other firm in the State. All calls promptly answered day or night.
4-28-1

PEERLESS DYES Are the BEST, Soldest Dyes.

Educational.

RODMAN SEMINARY,

For Young Ladies and Children, will re-open Wednesday, Sept. 18. A department will be opened for young children, the method of instruction being based upon the Kindergarten system French and German taught by the Berlitz method. For further particulars, address
MRS. R. C. DINGEE,
25 E. 5th Street, PRINCIPAL.
3-16-1

MISS FAWCETT'S
Kindergarten & School,
48 CRAIG PLACE, near Grove St.
In each department elementary branches carefully and thoroughly taught, and every care taken to make early school life attractive. Circulars on application.
1-31-3m

Miss C. S. HELLWIG,
A graduate of the Moscow Gymnasics, and possessor of a Golden Medal presented by the Russian Empress to the best scholar, wishes pupils in the German and French Languages, and also Art Painting. Apply for particulars to Miss C. S. HELLWIG, 258 East Front street.
2-11-1y

PHYSICAL CULTURE
At the Bicycle Club Gymnasium.
Ladies Classes—THURSDAY AFTERNOONS.
Boys " —SATURDAY MORNINGS.
Terms reasonable. Address,
J. H. COOLEY,
Chairman Gymnasium Committee.
3-21-2w

Coal and Lumber.

A. D. COOK & BRO.,
Lumber and Coal Merchants.
CORNER PARK AVENUE AND RAILROAD,
PLAINFIELD.
All Lumber and Coal UNDER COVER.
ALFRED D. COOK. my10y1 ROBERT E. COOK

Carpenters and Builders.

JOHN T. ODAM,
Plain and Ornamental
SLATE ROOFER and REPAIRER.
Residence, corner Fourth and Sycamore Sts. Yard, near Freight House. P. O. Box 703, Plainfield, N. J.
New work warranted for one year. Slating over Shingles. Also, Felt and Gravel Roofing.
6-12-y

R. V. SAUMS,
Carpenter and Builder.
Residence Clinton avenue, near depot, Bound Brook. P. O. Box, 1226. Jobbing attended to. Estimates given cheerfully on all kinds of work.
3-15-tf

PEARSON & GAYLE,
Carpenters and Builders.
RESIDENCE—W. J. Pearson, No. 15 Vine St.
H. R. Gayle, No. 79 E. 2d St.
ALL WORK PROMPTLY ATTENDED TO.
7-21-1

C. E. JOHNSON,
CARPENTER and BUILDER.
Office No. 27 Central avenue, PLAINFIELD.
Residence, 25 East Second street.
JOBBING A SPECIALTY.
my28tf

Miscellaneous.

RICHARD DAY,
Livery Stables.
56 West Fourth Street. Carriages to meet all trains. All kinds of Turn-outs day or night. Family riding a specialty. Telephone Call 121. Leave orders at A. Titsworth's, No. 28 North ave
my9tf

E. H. HOLMES,
DEALER IN
COAL.
OFFICE—With Adams Express, 20 NORTH AV
YARD—Madison Avenue, opp. Electric Light Station.
12-20-y

M. M. DUNHAM,
REAL ESTATE AND INSURANCE,
7 EAST FRONT STREET.
3-15-y

M. E. MOORE,
—Practical Builder.—
RESIDENCE—18 NORTH AVENUE,
PLAINFIELD, N. J.
3-10-tf

TWO BYE-ELECTIONS

The Conservatives Make a Gain in the Ayr District.

NO OPPOSITION TO A HOME RULER.

Bismarck in Tears on His Departure from Berlin for Friedrichsruhe.

Mr. Davitt Settles the Liverpool Dock Strike—England and the the Labor Conference—The Plot Against Prince Ferdinand—Parnell Withdraws a Libel Suit After an Apology Has Been Made.

LONDON, March 27.—Mr. Vesey Knox, Nationalist, was yesterday elected to the seat in the House of Commons for the West Division of County Cavan made vacant by the death of Mr. Biggar. There was no opposition to Mr. Knox.

The election in the bye-district comprising Oban, Irvine, Ayr, Campbelltow and Inverary to fill its vacancy in the House of Commons caused by the resignation of Capt. John Sinclair, Home Ruler, took place yesterday.

It resulted in a gain for the Conservatives, their candidate, Mr. Somervell, receiving 2,610 votes, against 2,400 cast for his opponent, Mr. Routledge, Liberal. At the last election Hon. E. Ashley, Liberal Unionist, who was Capt. Sinclair's opponent, received 2,268 votes, and Capt. Sinclair 2,331.

BISMARCK IN TEARS.

His Departure from Berlin Causes Many Pathetic Scenes.

BERLIN, March 27.—The departure of Prince Bismarck from Berlin for Friedrichsruhe was witnessed by an immense concourse of people.

The ex-Chancellor held an audience of three-quarters of an hour duration with the Kaiser. Crowds gathered on the sidewalks and cheered the Prince.

While the ex-Chancellor was driving past a bridge situated between the Lustgarten and Unter den Linden, the horses attached shied, and their legs became entangled in the traces. When the horses had been controlled a throng of people gathered about the carriage and a remarkable scene here ensued, many of the ladies present flinging bouquets at the Prince, while others seized and kissed his hands.

The "Man of Blood and Iron" while attempting to father out his thanks broke down and wept. "My children," he shouted to the crowd, "I see you once again."

Parnell Withdraws a Libel Suit.

LONDON, March 27.—The Exeter Gazette has tendered Mr. Parnell an apology for its action in republishing from day to day as they came out the charges made by the Times that the Irish leader connived at crime. Mr. Parnell, who had begun suit against the Gazette for libel, has accepted the apology as satisfactory, and will cause the legal proceedings to be dropped.

Petitioning for the Duc d'Orleans' Release

PARIS, March 27.—The Republican and Monarchist leaders are petitioning President Carnot to release the Duke of Orleans from the prison at Clairvaux, where he is now confined. The Duke was visited by his mother, the Countess of Paris, yesterday. Rumors are in circulation to the effect that the Duke will soon be set free.

The Labor Conference.

BERLIN, March 27.—The delegates of the labor conference hope to conclude their labors on Saturday. The result for England will be simply nil. Should the other States adopt the decision of the conference, it will be tantamount to an imitation of English labor legislation.

Davitt Settles the Dock Strike.

LIVERPOOL, March 27.—An agreement has been reached at a meeting between the striking dock laborers and their employers, and the strike is over. The meeting was arranged by Mr. Davitt, who has been actively championing the cause of the men.

The Plot Against Prince Ferdinand.

SOFIA, March 27.—Major Panista, who has confessed his connection with a conspiracy to remove Prince Ferdinand from the throne, states that the object of the plot was to effect a reconciliation between Bulgaria and Russia.

Johnstown's Memorial Hospital.

PITTSBURG, Pa., March 27.—Dictator Scott, of this city, and other members of the Relief Committee, are now in Johnstown selecting a site for the $110,000 Memorial Hospital endowed by the Flood Commission. The statement of Secretary Kremer that a detailed report of where the flood money went will not be printed has caused a good deal of severe comment in Johnstown. In deference to the public demand, names, but not the amounts given, will be printed.

From Poverty to Wealth.

PHILADELPHIA, March 27.—Mrs. James McCauley, who has been living in abject poverty for a number of years at No. 209 Chester street, this city, has recently learned that her husband, whom she supposed was dead, is a wealthy miner at Burke, Shoshone County, Idaho. His fortune is estimated at $200,000. McCauley has been communicated with and his wife expects to soon join him in his Western home.

Awoke from a Trance and Then Died.

NEW BRUNSWICK, N. J., March 27.—A number of friends of Christopher O'Neil of Condit street were gathered at his house to attend a wake over his child, when the little one sat up in its coffin and began to cry loudly. It had been in a trance. The suddenness of its awakening thouroughly frightened those who had gathered about what they supposed to be its dead body. Last night the child died in convulsions.

Cut His Wife's Throat.

BOSTON, March 27.—Charles Cowlishaw, aged 55, a furniture salesman who was recently discharged for drunkenness, killed his wife Elizabeth, aged 35, in their room at No. 27 Melrose street, by cutting her throat with a razor. He refuses to give any reason for the act except that the woman "aggravated" him. He is under arrest.

WORK OF WHITE CAPS.

A Cruel Husband Given a Coat of Tar and Feathers.

SYRACUSE, N. Y., March 27.—A case of shameful brutality almost unknown in this part of the country occurred near Hartford last night, when Newman Matthewson, a prominent and wealthy farmer, was taken from his house, whipped and given a coat of tar and feathers by a band of masked men who called themselves "White Caps."

Less than a year ago Matthewson married his brother's widow, and recently they have not agreed on account of the disparity in their ages.

The stalwart men of Hartford learned of alleged brutal whippings administered to the young wife an concluded to give the husband a lesson. There were about 20 of the men who took the matter into their own hands. Matthewson was seized when he came to his door, stripped and in the presence of Mrs. Mathewson, who stood in the door, a whip was applied.

This was followed by a liberal coat of warm tar, which was finished off with feathers in wasteful extravagance. Mrs. Matthewson is said to have offered no remonstrance, but seemed to think he was getting only what he deserved.

Matthewson was more dead than alive when his tormentors left him. He says that he will prosecute the men who abused him if he can learn their names, which is doubtful.

SHERIFF FLACK RESIGNS.

He Says He Has Been Persecuted by Sensational Newspapers.

ALBANY, N. Y., March 27.—At 10:30 last night Gov. Hill received the resignation of Sheriff Flack, of New York County, which was handed to the Governor at the Executive Mansion by Mr. McDonald, Sheriff Flack's clerk. The resignation reads:

SHERIFF'S OFFICE COUNTY COURT HOUSE, CITY AND COUNTY OF NEW YORK, March 26, 1890.

To His Excellency, DAVID B. HILL, Governor, Albany.

DEAR SIR:—I hereby resign the office of Sheriff of the city and county of New York.

I have been convicted by a court and jury of the crime of conspiracy, and while I still protest that I have committed no crime against any human being or against the State, and that I have been most inhumanly and cruelly persecuted by sensational and partisan newspapers, and while I am informed and believe that the offense of which I have been convicted is not one which works a forfeiture of my office either of itself or by Executive action, I nevertheless recognize that a person convicted of a criminal offense, no matter how innocent he may be, ought not, as a matter of propriety, continue to hold public office. I therefore resign mine, in the belief that I shall yet be vindicated in the courts, and that the time will come when my fellow citizens will know and say that whatever mistakes I may have made, I have been guilty of no crime.

I respectfully request that my successor may be immediately appointed, to the end that I may at once turn the office over to him.

Yours Respectfully,
JAMES A. FLACK.

Governor Hill, when asked about the appointment of a successor to Mr. Flack, said he had given the subject no consideration whatever.

Archbishop Heiss Dead.

MILWAUKEE, Wis., March 27.—A La Cross, (Wis.) dispatch announces the death in that city last night of Archbishop Heiss, of Milwaukee. In May, 1878 his name was sent by Most Rev. Archbishop Henni to Rome for the coadjutorship of Milwaukee to which he was promoted in March 1880. In 1881 by the death of Archbishop Henni he was made Archbishop of Milwaukee. He was a native of Bavaria and was 73 years of age. His death was not unexpected as he has been dangerously ill for several weeks.

Killed by a Safe Mover.

NEW YORK, March 27.—John H. Atkinson, aged 44, a lawyer, was killed at his office, 1,732 Broadway, by Felix Palmer, aged 33, foreman of a gang of safe movers, who were putting a safe into the office. Atkinson had some words with Palmer, who finally struck him on the head with a heavy stake of wood, crushing his skull. Palmer was arrested. He claims he acted in self defense, as Atkinson was about drawing a pistol. No weapon was found on Atkinson's person.

Shot the Wrong Person.

NEW BEDFORD, Mass., March 27.—Geo. A. Lawton, a discharged employe of Miss Nellie Chase, went out to her farm at Dartmouth and demanded a team at the point of a gun. Meeting Miss Chase on the road Lawton discharged the gun at her, but the charge entered the face of Frank Rogers, who was driving. He is in a critical condition.

A Car Roof Blown Off.

SUSQUEHANNA, Pa., March 27.—As an Erie freight train was passing over the high Starucca viaduct at Lanesboro the wind blew the roof from a car, and it fell upon Patrick Minahen and Thomas Shaughnessy, track laborers, who were at work upon the bridge. Minahen will probably die, but Shaughnessy was only slightly injured.

The Railroad Commissioner's Decision.

ALBANY, N. Y., March 27.—The State Railroad Commission has rendered a decision in the fatal accident on the Lake Shore road at Hamburg March 6. It finds that the officers of the train were negligent, and that the construction of the Cowell coupler which gave way, is radically defective.

Pickthall in Custody.

WOODSTOCK, Ont., March 27.—Neville H. Pickthall, who mysteriously disappeared when Benwell's body was found and Burchell was arrested for the murder, is on his way home from Arizona. A sensation is expected on his arrival.

Memorial Service for Lost Fishermen.

GLOUCESTER, Mass., March 27.—A largely attended memorial service for fishermen lost from this port during the past two years was held last night in City Hall. Rev. Dr. Bates of Boston delivered an eloquent address.

No Action on Eva Hamilton's Case.

TRENTON, N. J., March 27.—The Court of Pardons held its last meeting till April 15. No action was taken on Eva Hamilton's application for release from State prison.

A Well-Known Preacher Dead.

FALL RIVER, Mass., March 27.—The Rev. John Westall, pastor of the new Jerusalem Church here and one of the best known preachers in New England, is dead, aged 72.

HOTEL KEEPERS JAILED.

Charged With Violating the Liquor Laws in Various Ways.

READING, Pa., March 27.—Fifteen leading and well-known liquor dealers and park proprietors had their licenses revoked and were sent to jail for periods varying from twenty to ninety days and were conveyed to prison at once.

In the list may be mentioned Charles Miller, proprietor of the City Park and hotel, who got 20 days; John L. Lawrence, proprietor of Neversink Park and a well-known sporting man, got 20 days; Daniel Parker, proprietor of Flying Hill Park, got 20 days; H. B. Smith, proprietor of the largest pool room in Reading, got 50 days; William Eckert, proprietor of a hotel on Schuylkill avenue, got 90 days, and the rest were given 20 days.

The charges against them were violation of the liquor laws in various ways.

Bad Eggs for a Belle.

LONG BRANCH, N. J., March 27.—Miss Lizzie Vannate, the daughter of C. G. Vannate, a blacksmith, is one of the belles at North Long Branch. While walking with her pet poople Miss Vannate was met with a fusillade of bad eggs, thrown by a party of young men who were concealed behind the roadside fence. The egg-throwers were arrested.

Defeated the Oleomargarine Bill.

BOSTON, March 27.—The Senate defeated the Oleomagarine bill by a vote of 18 to 17.

NEWS OF THE DAY.

Paris is threatened with a meat famine.

A story comes from Florida that Senator Quay is about to retire from public life.

Count Herbert Bismarck, after a short stay at Friedrichsruhe, will visit England.

Herr von Alvensleben has declined the office of Minister of Foreign Affairs of Germany.

Five men were killed by the falling walls of a building in course of erection at Schweinfurt, Bavaria.

William J. Murphy, General Superintendent of the New York, Lake Erie and Western Railroad, has resigned.

Dr. James B. Shaw, the venerable pastor of the Brick Presbyterian Church in Rochester, N. Y., is dangerously ill.

Eight youths, convicted of sodomy at Belfast, Ireland, have been sentenced to 18 months imprisonment at hard labor.

The Valley National Bank, of Chambersburg, Pa., has received authority to begin business with a capital of $100,000.

Dr. Lyman Abbott, of Plymouth Church, Brooklyn, attacked the existing wage system in an address delivered at Chicago.

A bill prohibiting betting on horse races, except at the race tracks, has passed both Houses of the Maryland Legislature.

The Philadelphia & Reading Railroad statement for the month of February, shows a net increase of $61,817.64 over same month last year.

There is much excitement in Cohoes, N. Y., over a number of smallpox cases. Seven members of the Leonard family are suffering from the disease.

John F. Anderson, for the past three years Collector of Taxes in Holland Township, N. J., has just been discovered to be short in his accounts to the amount of $3,900.54.

A dispatch from Pioneer, Ohio, a village of 1,200 inhabitants in Williams County, states that eighteen or twenty residences, the bridge and a business block were burned there.

Catherine Dare, 65 years of age, was found dead in bed in a tenement house in Baltimore, Md. She was related to several well known merchants and had lived in seclusion. She had been dead over a week. The room was nailed up on the inside.

The grand jury at Newport, R. I., found an indictment against Frank L. Allen for manslaughter. He was charged with the killing of William Sullivan, a telegraph operator of the Old Colony railroad. Allen pleaded not guilty and will be tried next week.

The employes of the Samuel Ridge colliery, at Mahoney Plane, Pa., an individual mine, operated by Simmons H. Barrett, of Philadelphia, are seizing the live stock to satisfy unpaid claims for labor. Owing to the depression in the coal trade the colliery has been idle several weeks and the miners have not received the wages due them. It is feared there will be trouble.

Weather Indications.

WASHINGTON, March 27.—For New England: Cooler; fair weather; northwesterly winds.

For Eastern New York and New Jersey: Cooler; fair weather; northwesterly winds.

For Western New York: Fair weather; northerly winds; stationary temperature.

NEW YORK MARKETS.

NEW YORK, March 26.—Money on call to-day, 3½ per cent.

BONDS.

	Closing Saturday.	Closing To-day.
4½s, 1891 Reg.	104	104
4½s, 1891 Coup.	104	104
4 s, 1907 Reg	122¼	122¼
4 s, 1907 Coup.	123¼	123¼

STOCK MARKET.

	Closing Saturday.	Closing To-day.
Canadian Pacific	78½	78½
Central Pacific	31	30¾
Chicago, Bur. & Quincy	106¾	
Delaware & Hudson	140¾	140¾
Delaware, Lack. & West.	130	130
Erie	24¾	24¾
Erie, Pref.	60	60
Lake Shore	108¼	107¾
Louis. & Nash.	84	
Michigan Central	97	97½
Missouri Pacific	73½	73½
New Jersey Central	121½	121
Northwestern	111¾	111¾
Oregon Navigation	97½	98
Pacific Mail	38¼	38¼
Reading	39¾	40¼
Rock Island	93¼	93¾
St. Paul	68¾	68¾
Union Pacific	62¾	63
Western Union	81¾	81¾

PRODUCE MARKET

	March.	April.	May.
Wheat	87⅞	87½	87¾
Corn	36⅞	36	37
Oats	28¾	28	27¾

MERCANTILE EXCHANGE.

Butter—Market steady. Creamery—Western, 22c.@23c.; Elgin, 20c.@23½c.; imitation, 18c.@21 c. Dairy—Eastern half-firkin tubs, 22c.@24 c.; eastern firkins, 14c.@16c.; eastern, Welsh tubs, 20c.@22c.; eastern, dairies entire, 13c.@17 c.; western, 15c.@18c. Factory—Fresh, 15c.@18c.; June packed, 5c.@8c. Cheese—Market steady. Factory—New York cheddar, 10½c.@11½c.; western, flat, 10c.@10½c. Creamery—New York, part skims, 8c.@9c.; Pennsylvania, part skims, 1c.@14c.; full skims, 2c.@3c.

Eggs—Market steady. Fresh—Eastern, firsts, 14½@15 c.; western, firsts, 14½c.; southern firsts, 13½c.@14c.

Best Soap in the market, 5c.

CUT FROM
OZONE SOAP
WRAPPERS
The above Trade-Mark and send to us. We will give:
For 10, a Set of Embossed Cards.
For 25, a Beautiful Panel Picture.
For 27, a Silver Napkin Ring.
For 35, a Silver Sugar Shell.
For 38, a Silver Butter Knife.
For 40, a Large Table Spoon.
For 58, a quarter doz. Silver Spoons.
This Silverware is warranted Sterling Silver finish on WHITE METAL.
FAIRCHILD & SHELTON,
121 to 137 Housatonic Ave.,
BRIDGEPORT, CONN.
2-14-6mo-t t. & s

..No. 8..
PARK AVENUE,
PLAINFIELD, N. J.
STAMPING!
PROMPTLY EXECUTED.
FANCY GOODS,
NOTIONS, ETC.

HOME OIL CO.,
DEALERS IN
Illuminating Oils,
Pratt's Astral, Home Oil, and Electric Oil,
Pratt's Steve Gasoline.
DEPOT—Grant Ave., near 2d St.
P. O. Box, 731.
Clark's Patent Family Oil Can loaned free of charge. 7-12-tf

R. W. RICE & CO.,
The Leading Grocers.
We have made arrangements with th largest and best creamery in New York State, and we will furnish our customers with the very finest grades of CREAMERY BUTTER, at the price you are now paying for a poorer quality.
Just Received—The very best quality of Ceylon, Formosa and Young Hyson Teas, the first of the May pickings. We solicit a trial order.
All Goods Reasonable, Seasonable and First-Class.
Call and see our stock of fruits and vegetables.
R. W. RICE & CO.,
Grocers, corner of Duer and Emily streets.
Telephone 75 b. 1-12tf

Run Down
Conditions, with poor Digestion, Mental Depression, and Low Vitality, indicates the want of a medicinal Tonic, which
Randolph's Beef, Wine and Iron
Will supply. Either for children or grown people, it is an excellent remedy for General Debility. Pint Bottles, 50 cents.
L. W. RANDOLPH,
MANUFACTURING DRUGGIST,
21 W. FRONT STREET,
PLAINFIELD, N. J.
8-4-tf

Large Assortment of
EASTER CARDS
AND BOOKLETS,
Joseph M. Harper,
No. 75 PARK AVENUE,
2d store South of 4th street, Plainfield, N. J.
3-5-7

REMOVAL.
Previous to moving into my
New Store--No. 37 Somerset Street,
I offer my entire stock of SHOES at
Greatly Reduced Prices!
C. P. WHEELER,
No. 35 Somerset street.
3-17-tf

LADIES' HAIR DRESSER.
1869. JULES BOUTES, 1889.
No. 7 WEST SECOND STREET.
—Artistic French Hair Cutter,—
Exclusively for
—Ladies and Children.—
N. B.—All kinds of HAIR GOODS on hand or MADE TO ORDER. 3-14-tf

PEERLESS DYES Are the Best.

Music Hall
Furniture Store,
C
OUR
CHAIRS,
DESKS, ETC., ETC.,
AT
34 W. FRONT ST.,
PLAINFIELD, NEW JERSEY.
POWLISON & JONES.
3-20-7

J. P. LAIRE & CO
HAVE THE LARGEST STOCK OF
STOVES & RANGES
For Spring Trade!
IN THE STATE, AND
PRICES LOWEST.
House Furnishings, all Kinds.
823

HAVE YOUR
PRESCRIPTIONS PREPARED
AT
Miller's Pharmacy.
ONLY THE
PUREST DRUGS USED,
WITH
COMPETENT GRADUATES
TO
COMPOUND THEM.
J. G. MILLER,
No. 10 E. Front St., Plainfield, N. J.
12-17-tf

13 PARK AVENUE, has a fine line of CHOICE GOODS, consisting of Gold and Silver Watches, Fancy Clocks, Diamond Rings, Lace Pins, Chains, Charms and Silverware. Sole Agent for Dr. King's Spectacles. Don't forget the number.
DICKINSON, Jeweler and Optician,
13-14-tf

CHARLES BOCK,
Wine, Lunch and Sample Rooms.
Dealer In
Wines, Liquors and Beers,
Of all kinds and grades,
Nos. 17 & 19 E. SECOND STREET,
PLAINFIELD, N. J. 6-8-yl

Willcox & Gibbs
S. M. CO.
Orders left at
95 E. FRONT STREET,
Will be promptly attended to.
NEEDLES, OIL, &c.
F. A. WEEKS, Agent. 1-23-3m

R. R. FAIRCHILD,
Furniture & Bedding,
21 EAST FRONT STREET.
BABY CARRIAGES!
I now have in stock the largest line of Baby Carriages ever shown in Plainfield; which in style, quality and price I know will suit you. Come and see them before you buy.
4 DOORS BELOW POST OFFICE. 1-13-t

NO CIGARETTES SOLD!
But any kind of a SEGAR you desire can be purchased Wholesale and Retail, at
Dobbins' Segar Store, 37 North avenue,
Opposite R. R. Station.
We manufacture them and know what they contain. TRY THEM.

P. AGNEY,
KINDLING WOOD.
Yard—Mountain Avenue.
P. O. BOX 297. NORTH PLAINFIELD.
Orders attended to promptly in city and Borough. 3-6-tf

EDWARD C. MULFORD,
45 North Avenue,
Opposite Station.
REAL ESTATE, INSURANCE. 1-2-y

At the Crescent Parlor,
23 North Avenue,
A full line of
CIGARS AND TOBACCO. 11-25-y

Higgins' Stage Line

TO BE RUN ON THE FOLLOWING SCHEDULE—STRICTLY ON TIME:

First trip from Hillside ave. and Broadway—7:40 A. M. to meet 7:58 A. M. train. Route—Hillside ave. and Broadway, Broadway to 9th st.; to Second place; to Crescent ave.; to Park ave.; to Depot.

2d trip	8.15	A. M.	to meet	8.33	A. M. train.
3d do	9.15		do	9.32	do
4th do	10.00		do	10.37	do
5th do	11 00		do	11.34	do
6th do	11.45		do	12.08	P.M. do
7th do	1.45	P. M.	do	2.15 & 2.35	P.M. do
8th do	2.45	do	To the Post Office.		
9th do	3.30	do	meet 3 51	P. M.	train.
10th do	5.00	do	do	5.39	do.
11th do	5.45	do	do	6.07	do
12th do	6.45	do	do	7.03	do

Stage will also leave Plainfield ave. and 7th st., and Rockview and Mercer aves., North Plainfield, according to the above time table, and make same connections.

Stage will make return trips over above routes, leaving Plainfield depot as follows: 8.07, 8.39, 9.37, 10.10, 11.30 A. M. 2.04, 2.30, 3.45 4.34, 5.39, 6.20, P. M.

Horses and Carriages kept expressly for ladies' pleasure and calling purposes. Saddle Horses a specialty, for gentlemen and ladies.

Busses after 7 o'clock in the evening, for private parties, at moderate rates.

M. A. HIGGINS, Proprietor.

STABLES on Sycamore st., bet. 5th and 6th. Telephone Call, 18. 7-8-tf

Railroads.

PENNSYLVANIA RAILROAD
THE STANDARD RAILWAY OF AMERICA
PROTECTED THROUGHOUT BY THE Interlocking Switch and Block Signal System.

TRAINS FOR THE WEST.

On and after Mch. 2, 1890, trains leave Elizabeth as follows:

9:35 A. M. FAST LINE, with Pullman Vestibule parlor and sleeping cars, dining car from Philadelphia, daily for Pittsburg, Columbus, Cleveland, and St. Louis, daily, except Saturday, for Chicago and Toledo.

7:08 P. M. WESTERN EXPRESS, with Pullman Vestibule sleeping cars and dining car daily for Pittsburg, Chicago, Cincinnati, and St. Louis, daily except Saturday, for Cleveland and Toledo.

8:42 P. M. PACIFIC EXPRESS, with Pullman Vestibule sleeping cars, daily for Pittsburg, Chicago, and Toledo, daily except Saturday, for Cleveland.

For Baltimore, Washington and the South—1 00, 6 56, 7 59, 9 05 A. M.; 1 39 and 9 39 P. M. On Sunday at 1 00, 6 59, 9 05 A. M., 9 39 P. M.

For Philadelphia—1 00, 6 56, 7 59, 9 05, 9 35, 11 57, A. M.; 12 55, 1 39, 6 40, 6 37, 7 49, 9 39 P. M. Sundays at 1 00, 6 59, 9 05, 9 35, 10 4 A. M.; 5 40, 7 47 and 9 39 P. M.

FOR ATLANTIC CITY.

2:34 P. M. (Through parlor car and day coach,) week-days. For Cape May, 1:39 P. M., week-days.

For Trenton—1 00, 6 56, 7 10, 7 59, 9 05, 9 35, 11 57 A. M.; 12 55, 1 39, 2 54, 5 40, 6 37, 7 49, 9 39 P. M. Sundays at 1 00, 6 59, 9 05, 9 35, 10 41 A. M.; 5 40, 7 47 and 9 39 P. M.

For Lambertville, Phillipsburg and Belvidere via Trenton—7 59 A. M.; 1 39, 2 54 P. M.

For Flemington—7 59 A. M.; 2 54 P. M.

For Bordentown, Burlington and Camden via Trenton—7 59, 9 35, 11 57 A. M. 1 39, 2 54, 5 40, 7 49 P. M. Sundays at 10 41 A. M. and 5 40 P. M.

A full line of tickets are on sale, and sleeping car accommodations can be secured at the ticket office at Elizabeth.

For further information, see time tables to be had at the ticket offices.

CHARLES E. PUGH, General Manager.
J. R. WOOD, Gen. Pass. Agent.

Central Railroad of New Jersey
Station in New York—Foot of Liberty Street.

Time Table in Effect Feb. 16, 1890.

PLAINFIELD AND NEW YORK.

Leave Plainfield 3.37, 5.29, 6.39, 6.39, 6.59, 7.36, 7.39, 7.58, 8.09, 8.15, 8.31, 8.37, 9.32, 10.37, 11.34, a. m., 12:08, 1.07, 1.46, 2.15, 2.36, 3.15, 3.51, 5.17, 6.54, 6.07, 6.54, 7.08, 8.31, 9.28, 10.12, 11.36, p. m. Sunday—3 37, 5.29, 8.01, 8.37, 11.02, a. m., 12.08, 1.36, 3.30, 5.16, 7.01, 7.48, 8.27, 9.22 p. m.

Leave New York from foot of Liberty Street, 6.00, 6, 7, 7.45, 8.45, 9.00, 10.00, 11.00 a. m., 1, 1.30, 2.30, 3.30, 3.45, 4.00, 4.30, 5.00, 5.15, 5.30, 5.45, 6.15, 6.30, 7.00, 7.30, 8, 9.30, 9 15, 10, 11.00, p. m., 12.15, night. Sunday—5, 7, 8.30, 9.30, a. m., 12.00, m., 1, 1.15, 4.00, 5.30, 6, 7.00, 10.00 p. m., 12.15, night.

PLAINFIELD AND NEWARK.

Leave Plainfield 5.38, 6.39, 6.59, 7.39, 8.09, 8 37, 9.32, 10.37, 11.34, a. m., 12.08, 1.07, 2.15, 2.36, 3.15, 3.51, 5.17, 6.07, 6.54, 7.08, 8.31, 9.28, 11.36, p. m. Sunday—8.01, 8.37, 11.02, a. m., 12.08, 1.36, 3.30, 5.16, 7.01, 7.48, 9.14, 9.22, p. m.

Leave Newark—6.15, 7.10, 7.50, 8.55, 9.12, 10.32, 11.25 a. m., 1.10, 1.35, 2 40, 3.40, 4.02, 4.36, 5.06, 5.35, 5.55, 6.25, 7.15, 7.35, 8.20, 10.10, 11.25 p. m., Sunday—8.30, 9.15, a. m., 12.06, 1.10, 4.10, 5.40, 7.05, 10.20, p. m.

Passengers for Newark change cars at Elizabeth.

PLAINFIELD AND SOMERVILLE.

Leave Plainfield 5.12, 8.07, 9.37, 10.10, 11.30, a.m., 2.04, 2.30, 3.45, 4.34, 5.20, 5.34, 6.20, 6.39, 7.05, 7.36, 8.20, 9.43, 11.12, 12.49 p. m. Sunday—6.12, 8.13, 10.39 a. m., 2.02, 2.30, 5.14, 6.39, 11.14 p. m.

Leave Somerville 6.00, 6.50, 7.05, 7.35, 7.48, 9.05, 10.15, 11.40 a. m., 1.20, 1.56, 2.00, 2.25, 4.50, 5.33 8.05, 8.50, 11.05, p. m. Sunday—8.30, 10.35, 11.58 a. m., 1.05, 4.50, 7.15, 8.00, 8.50, p. m.

PLAINFIELD AND EASTON.

Leave Plainfield 5.12, 8.07, 9.37, a. m., 2.04, 4.34, 5.20, 6.39, p. m. Sunday—6.12, 8.13, a. m., 2.02, 6.39, p. m.

Leave Easton 6.05, 8.50, a. m., 12.39, 4.00, 6.49 p. m. Sundays—7.15, 10.22 a. m., 6.46, 7.00 p. m.

PLAINFIELD AND LAKE HOPATCONG.

Leave Plainfield 9.37, a. m., 6.20, p. m.

WESTWARD CONNECTIONS.

LEAVE PLAINFIELD

5.12, a. m.—For Easton, Allentown, Reading, Harrisburg, Mauch Chunk, Williamsport, Tamaqua, Wilkesbarre and Scranton.

8.07 a. m. for Flemington, Easton, Bangor and Mauch Chunk.

9.37 a. m.—For High Bridge Branch, Easton, Allentown, Reading, Harrisburg, Mauch Chunk, Williamsport, Tamaqua, Nanticoke, Upper Lehigh, Wilkesbarre, Scranton, &c.

10.10 a. m. for Flemington.

2.04, p. m.—For Flemington, Easton, Allentown Reading, Harrisburg, Mauch Chunk, &c.

4.34, p. m.—For Easton, Bangor, Mauch Chunk, Tamaqua, Shamokin, Drifton, Wilkesbarre, Scranton, &c.

6.20, p. m.—For Flemington, High Bridge Branch, Schooley's Mountain, Easton, Bethlehem, Allentown, &c.

6.39, p. m.—For Easton, Allentown, Mauch Chunk, Reading, Harrisburg, &c. 6.12 a. m. Sundays, for Easton. 8.13 a. m. Sundays, for Easton, Allentown, Mauch Chunk, Tamaqua, Shamokin, &c., 2.02 p. m. Sundays, for High Bridge Branch, Easton, Allentown, Mauch Chunk, Tamaqua and Pottsville. 6.35 p. m. Sundays, for Easton, Reading, Harrisburg, &c.

For Atlantic City—At 9.37 a. m., 12.06, 2.15 p. m. Sundays—8.37 a. m.

Long Branch, Ocean Grove, &c.

Leave Plainfield 9.37, 8.00, 10.37, a. m., 12.06 2.15, 3.51, 5.54 p. m. Sundays—(except Ocean Grove) 8.37, a. m. 3.30 p. m.

For Perth Amboy—8.37, 8.39, 8.00, 10.37, a. m. 12.06, 3.51, 5.17, 5.54 p. m. Sunday—8.37 a. m., 3.30 p. m.

For Freehold—9.37, 8.00, 10.37 a. m. 12.06, 3.51, 5.54 p. m.

BOUND BROOK ROUTE.

Leave Plainfield for Philadelphia, 1.17, 8.13,* 8.30, 9.18, 11.30*, a. m., 2.04*, 2.50*, 4.06, 5.24,* 6.38*, 8.20, p. m. Sundays—1.17, 9.18, 10.35 a. m., 2.30*, 4.06, 5.14*, 6.55 p. m.

For Baltimore and Washington at 1.17, 8.13, 11.30* a. m., 2.47, 4.06, 5.24* p. m. Sundays—1.17, 9.18, a. m., 2.47, 4.06, 5.14* p. m.

RETURNING—LEAVE PHILADELPHIA

Ninth and Green streets, 7.50*, 8.20*, 9 45, 11.10 a.m., 12.55, 1.30, 3.16, 5.15, 5.50, 7.20, 8.45, 12.00 p. m. Sundays—9.00 a. m., 12.50, 3.10, 5.15, 6.00 7.20, 12.00 p. m.

From 24th and Chestnut—8.10, 8.15*, 11.05, a. m. 12.50, 3.35, 5.55, 7.25 p. m. Sundays—8.10, 8.35 a. m., 12.50, 3.35, 5.55, 7.25 p. m.

Leave Trenton, Warren and Tucker streets, 1.30, 4.15, 8.50*, 9.00,* 9.00*, 10.20 a. m., 12.00 m., 1.35, 2.14, 4.14, 5.55, 6.41, 8.10, 10.00 p. m. Sundays—1.30, 4.15, 9 50 a. m., 1.42, 4.00, 5.55, 6.42, 8.15 p. m.

Plainfield passenger by trains marked *, change cars at Bound Brook.

J. H. OLHAUSEN, Gen Sup't.
H. P. BALDWIN, Gen'l Pass. Agent.

THE PRESS
Alone in Plainfield, has those Elements of Value, Circulation, Character and Public Confidence and Support.

THE DAILY PRESS.

THE PRESS.
Plainfield's Only Daily Newspaper Read by the People Who Have Money to Spend With Those Who Advertise

ESTABLISHED May 10, 1887. PLAINFIELD, N. J., FRIDAY, MARCH 28, 1890. PRICE TWO CENTS

J. T. VAIL,
REAL ESTATE,
AND INSURANCE, 49 NORTH AVE.
DEALER IN
BLUE STONE FLAGGING, &c.
2 6-tf

Lyman & Anthony
REAL ESTATE
AND INSURANCE AGENTS,
61 NORTH AVE., opposite Depot.
3 25-y

BROWN & HILL,
Shaving and Hair Cutting Parlors,
[FORCE'S HOTEL,] No. 5 North Avenue.
Special attention paid to
Children's Hair Cutting.
2-25-tf

BOOTS AND SHOES
LOW PRICES.
At C. W. FORCE'S.
SPRING AND SUMMER GOODS.
11 West Front Street,

G. H. VAN NEST,
Meat, Fish, Vegetable and Produce
MARKET!
25 SOMERSET STREET.
Orders called for and goods delivered free of charge. 11-14-tf

CARRIAGES
Of every description in stock or built to order.
Coupes, Cabriolets,
Surries, Depo Wagons,
Buggies, Road Wagons,
Physicians' and Ladies' Phætons,
AT
RYERSON'S
Carriage, Harness and Horse Goods
EMPORIUM,
33 Somerset Street.
Open until 8 P. M. 1 4-tf

Fresh Garden Seeds,
Choice Clover and Timothy Seed,
Fertilizers, Othello Ranges.
Plumbing, Tinning, Hardware & House Furnishings.
A. M. GRIFFEN
13 East Front Street.
TELEPHONE CALL 8.

BOEHM'S
Grand Annual Spring and Summer Opening of Imported and Domestic
MILLINERY !
Will occur on
Wednesday & Thursday, Mch. 26, 27.
Our display of Trimmed and Untrimmed
HATS AND BONNETS,
Ribbons, Feathers, &c., will equal that of any New York Retail House.
A PERFECT GARDEN OF FLOWERS!
A special drive this week in 4-4 Heavy OIL CLOTH, at 25c.
I. H. BOEHM, 7 West Front St.
6-26-tf

House Numbers
At Collier's, 3 Park Avenue,
WATCHMAKER, JEWELER AND ENGRAVER.
Established, 20 YEARS. N.B.—No Bouching 1-14-tf

SEVERAL NEW and ELEGANT
PIANOS
AND
ORGANS
JUST RECEIVED, and for sale
VERY CHEAP!
A. Vanderbeek, 33 Park Ave.
3-22-tf

PEERLESS DYES Are the BEST. SOLDBY DRUGGISTS.

The Greatest Offer of the Season!
UTICA MILLS BLEACHED MUSLIN 11-2 CENTS PER YARD. READ WHAT WE OFFER.

To every purchaser of goods to the amount of $5 00, we will sell 10 yds. of Utica Bleached Muslin at 1½c per yard. Don't miss this opportunity of buying 10 yards of the best Muslin made for 15c.

BARGAINS! Bargains!! Bargains!!! Our store is full of them: 50 doz good white Aprons, 16c each; heavy all-linen Crash, 6½c yd; full regular balbriggan Hose, 13c pair; 100 doz ladies' Chemise, Drawers and Corset Covers, 25c each; 36in Dress Goods, 15c yd; Window Shades, all complete, spring rollers, 33c; Curtain poles, all complete, 28c; Carpet Sweepers, $1 25; fine Lace Curtains, 3 yds long, $1 25 pair; Ladies' fine Jersey Vests, 25c; best Ammonia, 9c bottle; 4 bottles Vaseline for 25c; Night Lamps, complete, 10c; Brooms, 13c each; Porcelain Tea plates, 5c each; thin cut Tumblers, 6c each; Matting, 12c; Gentlemen's Heavy Undershirts, 37c each; Gentlemen's fine White Muslin Shirts, 47c each; best apron Gingham, 7c yd; Dress Ginghams, 7c yd; Hall Lamps, all complete, $1.69 each; Decorated Dinner Sets, 112 pieces, $9 00 each.

This sale commences MONDAY MORNING and ends SATURDAY. We deliver goods everywhere, free of charge, and send them home in a paper basket that you can keep and use for a waste basket.

VAN EMBURCH & WHITE, 18 W. FRONT ST.

C. K. COMPTON,
Baker, Confectioner and Iced Cream Manufacturer.
Iced Cream in Fancy Form, and Individual Bricks for Teas and Parties.
Plain and Fancy Cake, Charlotte Russe and Macaroons, fresh every day. MY OWN MAKE.
Try my Home Made Bread; it will please you; hot at 5 P. M.
If you desire FRESH and PURE CANDY, you can make NO MISTAKE in buying my goods.
I manufacture LARGELY, and GUARANTEE THE QUALITY.
26 WEST FRONT STREET.
11-18-tf

IT IS NOT QUITE TIME
For us to make our Spring blow-out yet; but we are gradually receiving invoices, and in a few days we shall have everything we have bought for Spring and Summer, which will surpass anything ever seen in Plainfield in the BOOT and SHOE LINE.
DOANE & VAN ARSDALE'S,
22 WEST FRONT ST. THE ONE-PRICE BOOT AND SHOE HOUSE.

$10.00
WILL BUY ONE OF
SEBRING'S FINE SPRING OVER SACKS !
A Splendid Assortment!
PARK AVENUE.
12-6-y

SPRING DERBIES.
Latest Styles. Light Weights.
KNOX, DUNLAP AND YOUMANS, SHAPES.
At A. C. HORTON'S, 5 W. Front St.
10-1-tf

33 PARK AVENUE!
Is the place to buy
Wagons, Sleds, Skates, Tops, and Sporting Goods, also Musical Instruments.
BIRDS MOUNTED TO ORDER.
A. M. VANDERBEEK.
12-6-y

BEFORE BUYING ELSEWHERE, CALL AT
THE EMPORIUM,
For FANCY GOODS and NOTIONS. All goods warranted as represented, and money always returned for goods not perfectly satisfactory.
Everything at the Lowest New York Prices!
Call and see for yourselves that we mean business at
SHERMAN & BECKER'S, 73 Park Ave., cor. 4th St.
12-6-y

EVERYTHING FOR THE GARDEN.

Landreth's Garden Seeds. Peter Henderson's Flower Seeds.
Lawn, Grass, Timothy and Clover Seed.
Fertilizers for Lawn and Garden.
Hoes, Rakes, Spades and Forks. Gasoline Stoves.
TELEPHONE 126. **PIERSON HARDWARE CO., 42 W. Front St.** 12-6-t

GAVETT'S,
15 E. FRONT STREET.
Latest Patterns *TOILET SETS*, all prices.
DECORATED DINNER WARE, every grade.
GLASSWARE, *LAMPS*,
GAS FIXTURES, *ART POTTERY*.
REFINISHING OF GAS FIXTURES.
10-25-tf

AWFUL LOSS OF LIFE

A Terrible Tornado Strikes Louisville, Ky.

PART OF THE CITY IN RUINS.

Telegraph Wires Down and Direct Communication Impossible.

MANY BUILDINGS CAUGHT FIRE.

The Path of the Cyclone a Square and a Half in Width.

Over 2,500 Houses Destroyed in Louisville—The City Filled With a Crazed Mass of People Wildly Seeking Friends—Recovering Bodies from the Ruins—The Killed Figured at 500. Widespread Damage, Reported from Several States—The Town of Metropolis, Ill., in Ruins—A Raging Blizzard at Milwaukee—Buildings Wrecked in Many Places

CINCINNATI, March 28.—Reports from Louisville say that the most terrible cyclone in history is raging there.

The whole western part of the city is destroyed. The loss of life is estimated from 500 to 1,000 people.

The city is in confusion. The storm is stil raging with frightful violence. Everything is in an uproar.

The telegraph wires are all down and direct communication is impossible.

The storm crossed the Ohio river and wrought fearful havoc in the town of Jeffersonville, Indiana, which lies opposite Louisville.

It is now reported that six blocks on Main street, from Seventh to Thirteenth streets, are wrecked. There is not a sign of a building in this district.

The meagre reports show that the people of the stricken city are wild and half crazed with fear. Hundreds are fleeing to the country.

The death rate is probably larger than was first reported.

The Operator's Account.

CINCINNATI, March 28.—The following is the account sent by the operator from Jeffersonville: "The cyclone struck Louisville in the southwestern portion and took a northwesterly direction. I only saw the course of it from 14th and Walnut streets to 11th and Market streets, from this latter point I followed its course to 7th and the river where it left the city and striking across the river reached Jeffersonville at the foot of Spring street. Little damage was done in Jeffersonville, however."

In Louisville the devastation is terrific and the loss of life will certainly reach hundreds if not thousands. In one building, at 12th and Market, two lodges and a dancing school were in session, there being in the building perhaps 100 people, not one of which is thought to have escaped.

"I stood and watched them working on this ruin and saw six or eight corpses taken out in fifteen minutes. There is scarcely anything left that would indicate this heap of rubbish had ever been a building, and if any of its inmates escaped it was nothing less than a miracle. The path of the cyclone was about a square and half in width."

NEWS FROM LOUISVILLE.

A Few Details of the Terrible Work Done by the Tornado.

CHICAGO, March 28.—A special dispatch just received from Louisville, Ky., estimates the loss of life at 700.

The Falls City Hall, where the knights and ladies of honor were holding a meeting, a dance was in progress, was completely demolished and but few people escaped with their lives. Many of the wrecked buildings and the debris in the path of the tornado caught fire and many people were burned to death.

Thousands Killed and Injured.

LOUISVILLE, Ky., March 28.—The latest news this noon says the tornado entered the southern portion of the city at 18th street and swept a path five blocks wide diagonally reaching in a ragged line to Seventh street, levelling every building in its path, probably 2,500 houses.

A rough estimate puts the killed at 500 with thousands injured. The city is filled with a crazed mass of people wildly seeking friends.

A large force of men is at work on the ruins and about 100 bodies have been recovered. It is impossible to get names.

Buildings on Main street, from 8th to 14th street, is in ruins and not one of the handsome wholesale houses are left, and all the tobacco warehouses are swept away.

Flack's Successor.

NEW YORK, March 28.—Mr. Flack has turned over the office to Deputy Sheriff John B. Sexton. He will continue to act as Sheriff until the Governor makes another move on the chess board of politics.

Standing Timber Burned.

PLYMOUTH, Mass., March 28.—Fire in the woods between Carver and the South Meadows road destroyed over 200 acres of standing timber.

FIGHT WITH A MADMAN.

A Watcher Has an Hour's Struggle With an Insane Patient.

MILFORD, Mass., March 28.—H. W. Eames was attacked by W. F. Reynolds, an insane patient whom he was watching, and narrowly escaped being killed. The lunatic first struck Eames with a brick and then grappled with him.

An hour's struggle then ensued, during which furniture was broken, burning lamps upset, etc. Reynolds was finally overpowered. He had attempted to set fire to his bedding, and had two sharp knives concealed ready for use. Eames was badly bruised and will be obliged to use crutches.

HELP FOR MINERS.

Hon. W. L. Scott Sends His Employes a Check for $5,000.

MT. CARMEL, Pa., March 28.—Two thousand miners at Hon. W. L. Scott's mines, in this vicinity, have been idle three months. Mr. Scott has sent his check for $5,000 for their benefit, with instructions to draw for more if necessary.

This, with the promise of a speedy resumption of work, has greatly encouraged the men, whose sufferings during the period of idleness have been great.

A Box of Explosives for a Teacher.

PHILADELPHIA, March 28.—Miss Kate F. McMenamin, principal of the Springer Primary School, was handed a suspicious-looking box after school commenced in the morning. When she opened the box a flame burst out, but there was no explosion and no injury was done, beyond the throwing of Miss McMenamin into hysterics and the school into an uproar. The sending of the box is attributed, but as yet without proof, to a teacher who was dismissed from the school yesterday, but who refused to leave and was removed by the police. She is said to be demented.

Houses Sinking at Wilkesbarre.

WILKESBARRE, Pa., March 28.—A tremor of the earth and the sinking of houses in the northern part of the city demonstrated the fact that a cave-in had occurred somewhere in the Conyngham mine. A party of mine explorers made a descent into the workings, but did not deem it advisable to approach near to the cave. They find that it is in a direct line with the recent settling under the Lehigh Valley Railroad shops and round-house. As far as can be learned the settling in the interior is undoubtedly widespread and has caused great damage. The mine is operated by the Delaware & Hudson Coal Company.

Jimmy Carroll Crowding McAuliffe.

SAN FRANCISCO, March 28.—Jimmy Carroll's challenge to fight Jack McAuliffe again for $10,000 has not yet been heeded by the New Yorker. Carroll is out in a card saying that McAuliffe is afraid to meet him again, that he (McAuliffe) knows that he crawled out of a narrow aperture in their late fight; also if he is not afraid he would cover the forfeit out of his own pocket, and not get out of making the match on the plea that his backer, Dick Roche, has left San Francisco for the East.

A Headstone Over Each Grave.

JOHNSTOWN, Pa., March 28.—A meeting of the committee on reburial of the Johnstown dead was held. It was reported that all the unknown dead had been removed to the Grandview Cemetery and that a contract had been made for a headstone over each grave. It was decided that the committee be continued until it was feasible to erect a monument to the unknown dead of such character as would be a fitting memorial of this unparalled disaster.

Levees Continually Breaking.

MEMPHIS, Tenn., March 28.—The Mississippi and Arkansas lowlands seem to be doomed. Levees are continually breaking, and the floods are practically beyond control. Work on the crevasse at Arkansas City has been suspended, meaning devastation for that section. Rescuing parties in boats and skiffs have been organized at various points. The negroes in the bottoms are panic stricken and many of them will be drowned.

Failure of a Well-Known Farmer.

READING, Pa., March 28.—Wellington M. Wenrich, a well-known farmer of Lower Heidelberg, this county, assigned for the benefit of his creditors his farm of 204 acres, one of the finest farms in Berks County. This is the sixteenth farmer in this county who has failed within a very brief period.

Hundreds Homeless.

NEWPORT, Ky., March 28.—The situation here is a pitiful one. Hundreds are homeless. All the leading industries of the city have been shut down for 10 days. There is much suffering among those dependent on them for wages. Last night 40 families were camping in the Court House. The city has organized a patrol relief and is doing all it can to relieve those in distress.

Restricting the Coal Output.

NEW YORK, March 28.—The sales agents of the six great coal producing companies met here and decided to continue the policy of restricting the output. The production for April is fixed at 2,000,000 tons. No action was taken as to price. It is believed that Austin Corbin's suggestion to have one price for all the year has been tacitly agreed to.

A Sexton Shoots a Priest.

BALTIMORE, Md., March 28.—The sexton of the Catholic church at Texas, Baltimore County, shot Father Lanagan twice in the leg. He ran for the woods but was captured. It is believed he is insane.

DOUBLE EXPLOSION

Frightful Calamity in a Chicago Sugar Refinery.

SEVERAL PERSONS KILLED.

The Floors of the Building Literally Blown to Atoms.

Destruction of the Building by Fire—The Sound of the Explosion Heard a Mile Away—Thousands of Workmen Rush to the Scene—A Large Number Seriously Injured—Names of the Dead.

CHICAGO, March 28.—Six or eight men were killed and an unknown number wounded last eveing, as the result of a boiler explosion in the sugar refinery at the corner of Beach and Taylor streets. The refinery is sixteen stories high, the largest in the West, and employs 300 men, divided into day and night gangs.

A few minutes before 6 o'clock, as the day men were preparing to leave, the largest boiler in the establishment exploded. The flames which immediatly followed the explosion reached the starch department and occasioned a second explosion, tearing away three floors of the mammoth structure.

The sound of the explosion was heard a mile away, and attracted thousands of workmen who were hastening homeward to the scene. A "4-11" alarm was sent in, and every fire department in the city responded.

The main damage was in the starch house, a two-story structure that was added to the sixteen-story refinery three years ago. The second explosion is supposed to have been due to the ignition of the fine mill dust that filled the air.

The fact that the fireboats responded to the alarm gave rise to the report that the shipping in the vicinity was on fire. The fireboats added their tremendous volume of water to those of the engines and standpipes and saved the refinery proper and the valuable surrounding manufacturing property.

Before 9 o'clock sixteen wounded men had been removed and three bodies discovered, all so badly disfigured that they could not be identified. Eight of the men who were found at first sustained injuries of no particular consequence, but of the 17 wounded and found deep in the burning pile many will die.

Nothing could be more horrible than the sight of the bodies taken out of the ruins. Two of them were mere trunks, the arms and legs having been burned away and the faces so mutilated and disfigured as to be absolutely unrecognizable.

The Death Roll.

Later reports show that at least twelve men are missing. Those whose names have been learned are as follows, and they are all believed to be dead: Albert Hess, Frank Wallish, Frank Tieman, August Tieman, Peter Schrader, Mike Hauer, Frank Graff, all employes of the refinery.

Knights Will Strike To-Day.

WILKESBARRE, Pa., March 28.—Four hundred employes of the Sheldon Axle Company will strike this evening. Some time ago three men were discharged when work was slack. Last week other men were hired in their places. The remainder of the employes objected, and asked that the old men be reinstated. The request was refused. The Knights of Labor sustained the men and ordered a strike. As 90 per cent. of the men are Knights of Labor it is thought that every man in the shop will strike.

Celebrating Thurman's Birthday.

NEW YORK, March 28.—A special from Columbus, O., says: John J. Lentz made a visit to New York last week, where he held a conference with ex-President Cleveland in regard to the celebration of Judge Allen G. Thurman's next birthday, Nov. 13, with a grand Democratic dinner here. Mr. Cleveland is said to be anxious that the occasion shall be made one of national character and is one of the prime movers in the affair. He will be present and among those who will be asked to participate are mentioned Chief Justice Fuller, Roger G. Mills, Don M. Dickenson and ex-Speaker Carlisle.

Died in His Son's Store.

ELMIRA, N. Y., March 28.—Leham E. Rosenbaum, a retired merchant, walked into the wholesale millinery store of his son, and with the remark that he was in pain, sank to the floor and died instantly. He was a prominent Democrat and had served a term as one of the managers of the Elmira Reformatory. He was about 80 years of age.

Suicide at Seventy.

NORRISTOWN, Pa., March 28.—Henry F. Denner, aged 70 years, hung himself in the stable of his son-in-law, William Seasholtz, near Wentz's church, half a mile from Centerpoint, Montgomery County. With his wife and daughter he occupied half of Seasholtz's house and appeared to live happily. No cause for the hanging is assigned.

Cracker Bakeries for the Syndicate.

KINGSTON, N. Y., March 28.—The English syndicate that is endeavoring to buy up all the cracker bakeries are trying to induce Bros. of Poughkeepsie, and S. Staples & Co. of this city, to accede to their terms. These are said to be the only two concerns of the kind in this State who now hold out and are controlled by Americans.

Verdict Against a Railroad.

RUTLAND, Vt., March 28.—E. B. Worthington obtained a verdict for $4,500 damages against the Vermont Central Railroad for injuries sustained by falling from a crowded excursion train last summer.

THE DAILY PRESS

Is an Evening Edition of the Weekly Constitutionalist and is issued at No. 3 North Avenue, every day—excepting Sundays and Holidays—at Five O'clock in the Afternoon; sent through the Post Office at $5.00 a Year, or delivered by Carrier at 10 Cents a Week.

It is devoted, Locally, to the Interests of the City of Plainfield, its Suburbs and its Neighboring Towns; and, Politically, to the Advancement of "The Greatest Good to the Greatest Number."

Correspondence solicited on all matters of Public Concern, but published only when accompanied by the Name of the Writer, in Confidence, as Endorsing the Truth and Honest Intent of the Communication.

Advertising Rates made known on Application at this office. Notes of Church Entertainments, Fairs, Sociables, Lectures, Cards of Thanks, Lodge Resolutions, etc., Inserted Free or not, as Charity or Justice may demand.

W. L. and A. L. Force, - Publishers and Proprietors.

J. A. Demarest. - - Managing Editor.

DOING BUSINESS WITHOUT ADVERTISING IS LIKE WINKING IN THE DARK, YOU KNOW WHAT YOU ARE DOING, BUT NOBODY ELSE DOES.

BY THE WAY.

—Oh! for a Y. M. C. A. building.

—Next Tuesday will be "All Fools Day."

—Services will be held in St. Mary's church this evening at 8 o'clock.

—Mr. Timothy McCarthy of Liberty street, is again able to go out, after a tedious illness.

—Free lunch will be served at Schorb's saloon under the postoffice, from 4:30 to 10:30 P. M., to-morrow.

—The public schools in this city will close at noon on Friday, April 4, and remain closed until Monday, April 14.

—A prayer meeting under the auspices of the Band of Gospel workers, at No. 116 West Second street, this evening.

—The Young People's League of the First Baptist church, held a meeting in the lecture room of the church, last evening.

—Mayor J. H. Cooley of North Plainfield, during his three years of office has tried 150 cases, many of which were for disorderly conduct.

—The nineteenth annual meeting of the Woman's Foreign Missionary Society of the Presbytery of Elizabeth will be held in Plainfield on April 15.

—The Board of Directors of the Middlesex Gun Club will hold a meeting at Force's Hotel, this evening at eight o'clock, to consider important matters.

—Many of the expert shooters of the country are participating in the all-day sweepstake shooting on the grounds of the Middlesex Gun Club at Dunellen, to-day.

—Messrs August Trust and E. Walter, will tender their friends an evening sociable at Spencer's Hall, North Plainfield this evening. Prof. Frazee will furnish the music.

—Wm. Ralston an employee of the Pond company will conduct the Gospel temperance meeting in Hope chapel this evening at 8 o'clock. A cordial welcome is extended to all.

—The "Pin Knights" of Newark will come to Plainfield this evening, rain or shine, prepared to do up the Crescent League's bowling team, worse than before. Maybe not.

—Contrary to expectation application was not made at Elizabeth, on Wednesday, to appoint Mr. Wm. M. Stillman of this city, administrator *pendente lite* in the estate of the late William Moore.

—Judge Wadsworth on Tuesday, rendered judgment in favor of the plaintiff in an action in tort brought by John M. Schorb vs. Thos. Thompson for the full amount claimed, $25, together with the costs.

—The unfurling of the flag recently presented to the High School by Mr. Ernest Ackerman, did not take place this afternoon, as announced. The exercises were postponed for a week, owing to the inclement weather.

—Mr. Edward Love, proprietor of the Plainfield wall paper warehouse, is the agent in this city for the Universal Pattern company of New York. Patterns for ladies' and children's clothing will be sent to any address, post-paid, on receipt of the price.

—Mr. M. Higgins, proprietor of the stage line bearing that name, is erecting a frame barn and stables on East Fourth street which, when completed, will accommodate 22 horses and 30 carriages. Mr. Higgins will also erect additional sheds for his stages.

Bean Bag Party.

A bean bag party was held at the residence of Miss Maggie Harned, on Madison avenue, Wednesday evening, that was attended by a select few of Miss Harned's relatives and near friends. Prizes were offered for the two highest and the lowest scores. Those who received prizes were Messrs Harry Vail, Wm. Shaw and Miss Clara Whitfield.

When Macbeth ironically asked, "Canst thou minister to a mind diseased?" he little knew that mankind would one day be blessed with Ayer's Sarsaparilla. In purifying the blood, this powerful alterative gives tone and strength to *every* function and faculty of the system.

$500 THE FIRST NIGHT.

"01 Over" Comanche To-night, and Punch and Judy To-morow Afternoon.

The "Bazar of Days" was opened last evening at the Crescent Avenue church, and was a grand success. A large number of people from all religious denominations in the city were present. The receipts were over $500.

A quantity articles were sold, but as there was a great deal contributed, there is still a large display on hand. The refreshment room was well patronized, so that, although a second supply of iced cream was obtained, the doors were closed at ten o'clock, as the provisions had given out. The prices were remarkably reasonable. One could go through the whole bill of fare for half a dollar, and he could get a good supper for less.

The bazar will continue through this and to-morrow afternoons and evenings. Do not fail to hear Mr. Camancho to-night, and to-morrow there will be a Punch and Judy show for the children.

The New England supper will be open this and to-morrow evenings, from six to eight o'clock.

The bazaar is the result of the taste, aid and efforts of the following:

President—Mr. Israel C. Pierson.
Treasurer—Mr. Wm. F. Arnold.
Secretary—Miss Jennie L. Demarest.
Ch'n of Committees—Mrs. J. K Myers.

Washing Day committee—Miss A. Kate Martine, Mrs. F. W. Andrews, Mrs. S. F. Kimball, Mrs. Lewis, Miss Day, Miss Morris, Mr. Geo. B. Schoonmaker, Mr. Elmer Runyon.

Ironing Day committee—Mrs. L. Worthington, Mrs. J. G. Foster, Mrs. Aug. Van Deventer, Mrs. Henry E. Bowen, Mrs. J. Irving Brown, Mrs. Christopher Goddard, Mrs. Wm. M. Stillman, Miss M. Mosher, Miss Bessie Fehrman, Miss Jean Erickson, Miss Stella Place, Miss Minnie Murray, Miss Hagan, Miss Minnie Miller, Miss Maggie Cook.

Sweeping and Mending Day committee—Mrs. S. R. Struthers, Miss Jennie L. Demarest, Miss Eleanor Demarest, Miss Clara O. Dunn, Miss Alice Holmes, Miss Gussie Holmes, Miss Amy Green, Miss Jessie Utter.

Reception Day committee—Mrs. J. P. Mason, Mrs. H. G. Bunkle, Mrs. C. J. Fisk, Mrs. Wm. H. Murray, Mrs. Wm. J. Roome, Mrs. F. G. Mead, Mrs. W. T. Kaufman, Miss Helen White, Miss Kate Erskine, Miss Kittie Stewart, Miss Sadie Hunter, Miss Millie Tracy, Miss Elinor Shepard, Miss Kathrine Yates, Miss Carrie Streuli, Miss Carolyn Knowland, Miss Gardiner, Miss Gussie Murray, Miss Jessie Munger, Miss Ada G. Marsh.

Baking Day committee—Mrs. C. A. Hunter, Mrs. E. L. Walz, Mrs. H. A. Schuyler, Mrs. J. K. VanArsdale, Mrs. T. S. Davis, Mrs. C. B. Corwin, Miss Gertrude Walz, Miss Carrie Hunter, Miss Matilda Daft, Miss M. Fehrman.

Shopping Day committee—Mrs. H. B. Newhall, Mrs. Wm. R. Richards, Mrs. H. P. Reynolds, Mrs. H. C. Squires, Mrs. J. P. Page, Miss Florence Rushmore, Miss Carrie Miller, Miss Kate Newhall.

Candy Booth—Mrs. C. A. Baynon, Miss Carrie Ross, Miss Mattie Covert, Miss Mary Patton, Mrs. Eugene Everitt, Miss Mamie Fritts, Miss Grace Daniel, Miss Kittie Ross, Mrs. J. B. Drayton.

Orange Grove—Mrs. F. F. Beals, Mrs. J. E. Corlies, Miss Corlies, Miss Lilian Erskine, Miss Carolyn Knowland, Miss Carrie Streuli, Miss Sadie Hunter, Miss Gertrude Walz, Miss Sadie Hayes, Miss Kathrine Yates, Miss Bessie Ginna, Miss Fay Hawley.

Lemonade Well—Miss Jennie Murray, Miss Mary Martine.

Refreshment committee—Mrs. L. N. Lovell, Mrs. Wm. B. Ostrom, Mrs. J. W. Rushmore, Mrs. S. Cahoone, Jr., Mrs S. F. Dunn, Mrs. A. D. Holmes, Mrs. Samuel Jacobus, Mrs. G. F. Frost, Miss L. Goddard, Miss Vreeland, Mrs. J. B. Coward, Mrs. John Bushnell, Mrs. Howe, Mrs. L. S. Gilbert, Mrs. Helen M. Eaton.

The Rev. Mr. Mitchell's Lecture.

In Vincent chapel, last evening, a large audience was assembled to hear "What Will Mrs. Grundy Say." The lecture was under the auspices of the Ladies' Christian Work Society of the M. E. church, and will net a nice sum.

At the hour appointed, the pastor of the church came forward and introduced "Mr. C. B. Mitchell, who will lecture to you this evening." Before commencing his lecture, he stated it was with considerable persuasion and not a little deference that he consented to deliver it before his own congregation and people. It was the first time he had ever so done. As a lecturer Mr. Mitchell proved himself also a success. The subject was interesting, amusing and at times eloquent.

Interesting Exercises at Reform Hall.

There was a largely increased attendance in Reform Hall last evening. Mr. George F. Opdyke presided, and announced the programme of exercises, which consisted of music, singing, readings and recitations by several ladies and gentlemen, all of whom contributed to render the hour exceedingly pleasant. The newly adopted order for the Thursday evening meetings promises to be very popular. Following was the programme as arranged:

Piano Solo.....Miss Smith
Select Reading.....Mrs. Opdyke
Theme—"Mothers and the Future."
By Mrs. Mary H. Hunt.
Song.....The New Kingdom
Miss Nan Randolph.
Recitation—humorous.....Mr. Nickolson
Select Reading....."The Enemy's Attempt."
By a member of the Club.

—Ten loads of hay were seen to pass along Front street, one morning this week, *en route* for Newark.

THE AWFUL CYCLONE.

Towns Swept Away and Thousands of People in Danger.

On the first page of this issue is such news as can be obtained of a terrible cyclone that last night struck Louisville and other places in its track.

Later despatches to THE PRESS, received in this office at two o'clock this afternoon, report that Metropolis, a small village about 35 miles from Cairo, was also destroyed by the storm.

Cincinnati advices report that the tornado struck the town of Bowling Green, Kentucky, and completely wiped it out. The town had 5,000 inhabitants. Portland, a suburb of Louisville, has been swept away.

PARTICULAR MENTION.

Messrs B. E. Kissam and L. E. Kissam, are stopping at Island Heights, N. J.

Mr. Robert E. Connolly after residing at Patchogue, L. I., for several months past, has returned to this city.

Mr. T. E. Hazell has loaned the Art Gallery two fine paintings of views of Baily's Island on the coast of Maine.

The closing session of the Woman's Foreign Missionary Society of the First Baptist church, will be held this evening.

Miss Alice G. Woodland of North Plainfield, has secured a lucrative position in a law office in Wall street, New York city.

Mr. Howard A. Pope, the dry goods merchant, has been confined to his home on West Fifth street, since Tuesday, by illness.

Mrs. J. O'Rielly of No. 97 Grand View avenue, North Plainfield, gave birth to a baby boy at seven o'clock on Wednesday evening.

Mr. Joseph Zeller and family of the valley, will take up their residence in Philadelphia, where Mr. Zeller is now in business.

The speaker in Reform Hall next Sunday evening will be Samuel A. Haines, Esq., of Netherwood, a gentleman of decided oratorical ability and who will no doubt draw together a large audience.

The death was announced in New York, yesterday, of Robert W. Longwill, who was a member of the Produce Exchange. He was thirty years old and suffered from consumption. He died at his home in Fanwood, N. J.

The shareholders of the Montaque Heights Railway company, Brooklyn, held their annual meeting yesterday afternoon and among the directors elected for the ensuing year was Mr. James F. Hotchkiss, of this city.

Mr. Samuel Godschalk, , former[illegible] Westfield, and now proprietor of the Clifton Grove Hotel, Clifton, N. J., will celebrate the 25th anniversary of his wedding, this evening. A number of his friends in this vicinity will attend.

Councilor-Elect Weaver.

At the regular meeting of Franklin Council, No. 41, Jr. O. U. A. M., held in S. of T., Hall, corner of Front street and Park avenue, last evening, after the regular routine business was transacted, the following officers were elected to serve for the next quarter:

Councilor—Edward S. Weaver.
Vice Councilor—Gilbert S. Martin.
Recording Secretary—Walter N. Martin.
Asst. Recording Secretary—David S. Dunavan
Financial Secretary—Peter H. Bennett.
Conductor—Charles S. Greer.
Warden—William A. Willson.
Inside Sentinel—Horace D Pangborn.
Outside Sentinel—John Henry.

Past Councilor R. C. Connolly was elected and installed Councilor for the unexpired term of James D. Anderson, resigned.

Appreciation and Praise in Poetry.

The New England supper at the Crescent Avenue church, had such an effect in arousing the divine afflatus in the breast of a local poet, he composed the following, last evening, just after eating his fifth piece of pumpkin pie:

Just go to the Fair and enjoy the feast
Of the many good things they have down East;
Such pumpkin pies, baked beans, and brown
bread too,
With lots of dainty things exposed, to view.
In such profusion, has never been seen,
As all will testify who view the scene.
The apple sarse you'll eat to such excess,
'Twill make you wish to move down East, I
guess
Our feast will shew the people of the town,
That Presbyterians do such things up brown.

An Impressive Programme.

The 112th meeting of the local circle of the C. L. S. C., will be held next Wednesday evening at the home of Miss Carrie Randolph, 40 Central avenue. The programme will be:

Trajan and Hadrian.....Mr. Sperry
The dramatic writers.....Roman Literature
Mrs. Emerson.
The Works of Wares.....Miss Mooney
Recess. Music.
Prince Bismarck.....Mr. Bunyon
Italian Republics in the Middle Ages.....Mr.
(Larrabee

—The merchants in this city complain that whenever a jury is empanelled to try a case, the constable in charge always goes among the business men to select jurymen, when there are hundreds of private citizens eligible for jury duty. The merchants consider it an imposition.

I have suffered with rheumatism for quite a number of years, and after trying Salvation Oil pronounce it the best remedy I have ever used. Mrs. J. ZIMMERMAN, Wetheredville, Md.

Caution insures safety, and all cautious people cure their colds with Dr. Bull's Cough Syrup. 25c.

Novelty in Portraits

SOMETHING NEW!

Photographer **LANGHORNE** has purchased the exclusive right to use the "Talcott Patent Glass Mount" in **PLAINFIELD** and vicinity.

This is the only "Hermetically Sealed Glass Mount" in the world, and absolute permanency to a photograph is assured.

Mr. **Langhorne's** authorized representative will call upon the citizens of this city during the next few days to show samples, and make special favorable arrangements, which cannot be made at the studio.

EVERYONE SHOULD SEE

These Beautiful Pictures.

3-26-tf

BAZAAR OF DAYS

FOR THE

BUILDING FUND,

IN

The Crescent Avenue Chapel,

FRIDAY AND SATURDAY

Afternoons and Evenings,

MARCH 28 and 29.

ADMISSION, 15 CENTS.

3-24-6

Auction Sale of Valuable Household Furniture.

Amos Moffett, Auct'r, will sell at public auction, at the residence of James Merritt, No 61 Kensington avenue, near Broadway, at 1:30 o'clock P. M., on

THURSDAY, APRIL 3, 1890,

Bedroom suits, beds and bedding, parlor suits, brussels and ingrain carpet, dining-room furniture, kitchen utensils, crockery, tin and ironware, together with all the contents of the house.

Terms made known on day of sale.

The above goods will be offered at private sale previous to April 3.

JAMES MERRITT.

3-27-6

JAMES HARDY,

THE CONTRACTOR,

No. 30 Somerset street.

List of Advertised Letters Remaining in Plainfield Post Office for the week ending MCH. 26, 1890.

Anderson, Dr E W	"International Bad Debt Col Agency."
Barr, Miss Annie	Jukes, Jas E
Bogert, Mrs Frank	Jackson, Mrs Jane
Bobberton, G C	Lewis, Solum
Brown, Mrs A F	Larned, H
Benett, Wm	Mcarthur, Jas
Bryson, Mrs Geo	McEnory, Jas
Canfield, Mrs R	Munu, Mrs W H
Cook, Miss I M	Marsh, Mrs Sarah
Duffy, Oney	Smith, S R
DuBois, Mrs Emma	S rebel, Louis
Dalin, C	Scribner, Mrs B I
Eimendorf, Dwight	Schmidt, C A
Ellison, C W	Thomas, Miss M J
Fechner, Wm	Vail, Miss Sarah
Gardner, J W	Williams, Gi es
Hernen John	Willis, Albert
Hennessy, J M (2)	

Persons calling for the above, please say advertised. W. L. FORCE, Postmaster.

WANTS AND OFFERS.

Advertisements under this heading, one cent for each word each insertion.

A COMPETENT woman wanted to do washing and ironing on Mondays. Apply between 10 A. M. and 1 P. M. Saturday, 29th, at No. 17 Duer street. 3-28-2

A SWEDE girl wants a place to do upstair work, or general housework in a small family. Peterson, Peace street, opposite North avenue.

WANTED—Saleswoman for Dry Goods. Address Dry Goods, PRESS office. 3-26 and 28

1,000 Chrysanthemums, 40 varieties, $1.25 doz; famous variety, "Mrs. Alpheus Hardy," 35c—$3.00 doz. Assortment trees and plants at Denton's Hillside Avenue Nursery. 3-27-3

HOUSE of six rooms to let on Richmond street. Apply to S. R. Hope, janitor Bryant school building. 3-27-3

FOR SALE—Cheap, a valuable cow; also two-seated phaeton. 125 West 7th street. 3-27-3

WANTED—A woman as competent waitress and chambermaid, Protestant preferred. Call between 12 and 2 o'clock, at 202 Park ave. 3-27-3

VALUABLE Livery, Sale and Exchange Stables for sale or to let. Now doing a thriving business. Room for 30 horses and 25 carriages. Terms easy. Apply to Hugh McDonnell, West 6th street. 3-27-3

CLUB ROOM to let, Woolston & Buckle's building, North avenue. 3-26-4

FOR SALE—A Hat rack and Square Piano, at 102 West 7th street; will be offered at a low price, as owner is about to leave town. 3-25-5

FOR SALE—Nearly new, surrey wagon; little used; good order; worth $200; sell for $100, at 30 Rock View ave. Geo. P. Dupee. 3-25-tf

BUTCHER'S business for sale. Apply at PRESS office. 3-25-5

A SOPRANO—With experience in church music, desires an engagement. Address, S. O., care of PRESS 3-25-5

FURNISHED Rooms, or part of a house to let, 21 East 5th street. 3-24-6

WANTED—Jobbing at painting, glazing, kalsomining and roof painting. Address Isaac Kennedy, 2 Bilger Lane. 3-18-tf

ELEGANT offices to rent in Love building cor. North avenue and Peace street. Enquire in store. 3-4-tf

TO LET—192 West Front street, 7-room house, in good order; 3 minutes from Grant avenue station. 3-26-tf

TO LET—to a small family, three rooms on second floor, and use of kitchen on first floor, together with half of garden. Location, Duer street. Apply at PRESS office. 2-8-tf

FURNITURE STORED. Low rates; clean, separate rooms. C. Frank French, 69 Somerset street. 2-4-tf

WANTED—Work cleaning Vaults and Cesspools. Satisfaction guaranteed. City Odorless Excavating Works, 206 Broadway. Mrs. David Jones, Proprietor. No connection with JONES & CO. 5-11-tf

STREET SPRINKLING business for sale, with the privilege of drawing water from the raceway. For full particulars apply to P. M. French, city. 2-6-mo

KLINE & STAATS,

DEALERS IN

Coal, Wood, Hay, Feed, Straw and Grain.

TELEPHONE CALL, 58.

Yards—Corner of Front St. & Grant Ave.

BRANCH OFFICE—North Ave., opposite Station.

The *BEST GRADES OF EVERYTHING* at the *MOST LIBERAL PRICES.* 2-6-tf

PECK'S CORNER.

NOVELTIES!

NECESSARIES!!

LUXURIES!!!

EVERYTHING IN

FANCY DRY GOODS!

AT PECK'S!

A BIG CARPET TRADE!

A B C T

EDSALL, of No. 20 W. Front street, says his carpet trade thus far this season is almost thribble that of last year; notwithstanding the large quantities sold, he has an immense stock yet to select from. The reason we sell at such extremely low prices is because of the large quantities disposed of. Low prices, the best goods, and the most desirable styles does the business.

Our new Spring Dress Goods are now ready for inspection. If you want to get the latest styles and the best goods at the lowest prices, you will find them in our large assortment.

New Kid Gloves, new Corsets, new Laces, new Hamburg Edgings, new Ribbons, new Fast-Black Hosiery—in fact, New Everything. Indeed, we have never offered a more complete and desirable line of goods than now.

We are showing over 30 different styles of new Mattings, from 12½c up. Curtain poles in ash, cherry, walnut, antique oak, ebony and brass, sizes 1¼ and 2in. in stock—a fine assortment. Prices the lowest. You can save money and get the best goods at EDSALL'S.

A B C T

PACKER'S FURNITURE EMPORIUM.

Large Assortment. Reliable Goods. Low Prices.

Making, Upholstering and Repairing a Specialty.

This is the time to have your SPECIAL WORK DONE PROMPTLY.

Nos. 23, 25, 27 and 29 PARK AVE.,

PLAINFIELD, N. J. 1-6-tf

SEA FOOD.

I desire to inform my customers and the public generally, that I have removed my business to No. 42 West Second Street, where I shall be pleased to serve you with strictly first-class SEA FOOD, both Scale and Shell, of all kinds in their different seasons. Also, Smoked Mackeral, Salmon, Hadock and Salt Cod.

D. W. ROGERS.

3-13-tf

SPECIAL!

One lot CORSETS at 39 cents; good value at 75 cents.

One lot CHILDREN'S UNDER WAISTS at 25 cents—worth 50 cents.

One lot LADIES' WHITE APRONS at 18 cents—worth 25 cents.

The above are exceptionally GOOD BARGAINS. Don't fail to see them!!

A full line of CARPETS, OIL CLOTHS and MATTINGS at the LOWEST PRICES, at

POPE'S,

Corner FRONT and SOMERSET STS. 11-13-y

Continuation of Low Prices

At which WALL PAPER is sold at

The Plainfield Wall Paper Ware House, 67 North Ave.

IT will pay to visit the store and inspect goods, even if not intending an immediate purchase.

Fine line of ARTIST MATERIALS and STATIONERY.

EDWARD LOVE, Prop'r.

Agent for CHILTON MIXED PAINTS. Best on the Market. 1-6-tf

PEARS' SOAP sold at ACTUAL COST

Would be dearer than REYNOLDS' TRANSPARENT SOAP. For example, we sell a cake of clear, perfumed soap for 10 cts., twelve for $1.00 (about 8c. each). Every cake warranted to wear "to nothing" without crumbling.

For those who prefer an opaque soap we have a PALM SOAP superior to any we have ever before handled.

Our Soaps are made wholly from Vegetable Oils, a fact appreciated by all who use them, that is, by the best people in Plainfield.

REYNOLDS' PHARMACY.

Park and North Avenues. Established 1868.

COAL LUMBER And Builders Supplies

LOOMIS & RICE

49 B'DWAY

MR. WALTER SCOTT.

What They Think of Him Out Where the World's Fair is to Be.

The other day in THE PRESS was told of the handsome full page portrait of Mr. Walter Scott, of this city, that was printed in *The Inland Printer*, a hundred-paged Chicago magazine of printers' arts. This is what it said of him:

"It is with pleasure that we are enabled to place before our readers the portrait of a gentleman whose name is familiar to every printer in the United States, Mr. Walter Scott. Blessed with great genius, tireless energy, indomitable perseverance and administrative ability, he has succeeded in building up what is now the largest and most progressive printing press manufacturing establishment in the World.

"Mr. Scott was born in Scotland on May 22, 1844. He was educated at the Ayr Academy, studied theoretical and applied mechanics, and learned the machinist trade. He came to the United States in 1869 and settled in Chicago. He was employed in several printing offices and was for many years foreman of the pressrooms of the *Inter Ocean*. In 1872 he commenced to make inventions in printing machinery. His mechanical skill and thorough knowledge of the requirements of the printing office enabled him to produce economical and labor-saving machinery which was eagerly sought after by the appreciative printer. Among his inventions at that time was the printing from a web, pasting, cutting and folding, so as to produce a newspaper with the leaves cut in book form at one operation; also a new rotary web printing and folding machine which produced 30,000 copies per hour. The demand for Mr. Scott's improved machines became so great that extensive arrangements were made to manufacture them. Each new invention, however, created more demand for machines, so that in 1884 it was found necessary to erect extensive and commodious works at Plainfield, New Jersey.

"Messrs Walter Scott & Co. now make no less than 117 different kinds and sizes of printing machines, ranging from a small cylinder press to a large book and newspaper machine costing $40,000 and capable of printing, pasting, cutting and folding 96,000 eight-page papers per hour; besides many other machines and appliances connected with printing. The many improvements, excellent construction and convenience of the Scott presses have given them a reputation for speed, quality of work and durability.

"Mr. Scott is now devoting special attention to adapting the perfecting press to fine printing, and predicts that in a very few years all illustrated magazines and books having large circulations will be printed by the rotary web perfecting presses, and those of less circulation on flat-bed perfecting presses, in both instances producing the books folded at one operation. Mr. Scott has constructed several machines of both kinds, which are now in successful operation. He has also overcome the difficulty of making curved electro plates, by means of a very simple machine which bends the plates, after they are cast and shaved flat, into the suitable curve, without the least injury to the face of the plate."

GONE BUT NOT FORGOTTEN.

A Carlton Avenue Resident Removes to New York, But Leaves His Household Effects for the Benefit of His Creditors.

Mr. James C. Groendyke of No. 35 Carlton avenue, has removed with his family to New York, but for a week previous to his departure Special Officer Mattox vainly sought to effect an entrance into the house so as to serve a writ of attachment to satisfy a chattel mortgage of about $80 held by a furniture firm in Newark.

Mr. G. Q. Packer of this city, also sold Mr. Groendyke a bill of goods, and afterwards in a suit to recover the payment for the same, he got a judgment for 56.47. Last week, however, Mr. Packer's goods were surrendered to him, and the judgment was set aside.

On Tuesday of this week Special Officer Mattox levied on the goods which had been purchased from the Newark firm, and yesterday afternoon the goods were sent back to Newark.

The family it is said, left town on Saturday, leaving the furniture, clothing, etc., in the house. In order to get possession of the house, Mayor Male, the owner, yesterday took out a distress warrant and had the balance of the goods removed to Marshall's storage warerooms on Park avenue.

Mr. Groendyke moved here from Elizabeth about a year ago. People who know him say that he means well, but of late he has been in hard luck. Among other creditors is Mr. R. O. Howell, the grocer, who obtained a judgment for 36.12, and who still holds the judgment but not the money; Mr. Henry Liefke, the baker also has a small claim, but the landlord's claim for rent will not, it is thought, exceed $200.

The Carpenters' and Masons' Ball.

The ball given under the auspices of the Carpenters' and Masons' Union, in Amphion Hall, last evening, was a pronounced success, both financially and socially. About 200 guests were present, and passed the night dancing to Prof. Frazee's music. Schorb Bros., furnished the supper.

A Specific for Heart Disease.

DR. FLINT'S REMEDY removes the danger of sudden death from heart disease, and cures long-standing cases of disease of the heart, bringing back health and strength. Descriptive treatise with each bottle; or address Mack Drug Co., N. Y. For sale by J. G. Miller.

LANDLORD vs. TENANT.

A Jury Immediately Decide That Mr. Fiske Must Pay His Rent With Interest.

The case of Bullock & Co., vs. Wilson Fiske, was tried yesterday in the City Court room before Justice Nodyne and a twelve men jury. The case took the entire day and was ably conducted by the counsel on both sides.

The plaintiffs rented to defendant last October their house and lot situated at 51 Kensington avenue this city for one year at the monthly rental of $47, agreeing to make necessary repairs on the house. Mr. Fiske paid but one month's rent, and has continued to occupy the premises since October 1889, refusing to pay any more rent until the landlord had made certain repairs that he thought should be done.

The landlord claimed that he had already expended nearly $300 for repairs on the house since Mr. Fiske rented it, and that he could not do any more repairing until Mr. Fiske paid his rent as agreed upon at the time of the letting. Mr. Fiske produced an alleged agreement drawn up by himself, which the landlord said he had never before seen and which failed to bear the signature of the latter.

The jury which consisted of Messrs B. T. Barnes, John F. McIntyre, W. W. Winans, Chas. H. Lyman, B. R. Force, E. L. Boice, J. C. Allen, Wm. Newcome, Edward White, W. H. Warner, F. Bowman and C. W. Runyon, were out but a few minutes when they called for the Justice and rendered a verdict for the full amount claimed by the plaintiff together with interest to date and costs of suit, which will amount to about $200. The plaintiffs were represented by Wm. A. Coddington, and Counsellor Wm. K. McClure defended Mr. Fiske.

The defence was merely a preliminary matter, as the case involves questions of law that must be decided by either the Court of Appeals or the Supreme Court. Counselor McClure gave notice of immediate appeal, and the bond was filed today.

SHATTERED THE REPUBLICAN POLE.

"Mount Ararat" Goes Through a Regular Milk Shake.

Lightning struck Westfield for fair, this morning, at 8:30 o'clock. Mr. John Knapp had just passed when a bolt of fire descended on the big Republican pole at the corner of Broad and Elm streets, and shattered the top of it to pieces.

Mr. W. J. Gilby, of Gilby & Pierson, just before he heard the loud report, saw a ball of fire jump into the air from the iron bands that bound the upper length of the pole to the lower. This ball of fire immediately burst and the concussion broke in the windows of Mr. Fred Decker's, Gilby & Pierson's and a barber shop in the Wittke building.

The metal ball at the top of the pole, was thrown into the gutter across the street. The bulletin board built around the base of the pole, on which the Republican notices are posted, was torn all to bits and scattered a hundred feet in every direction about the road.

The damage and effect in the public library rooms, were peculiar. Splinters from the pole smashed all the windows in the library, and although not a piece of wood or anything else was to be seen inside the room, a PRESS reporter found that the top of the stove had been broken off and thrown on the floor. This piece of iron was still hot when the reporter picked it up.

There had been a severe shower a half hour before the occurrence, but there was no particular disturbance at the time, and not a sign of lightning nor a sound of thunder anywhere near. It came like the firing of a gun, without the slightest warning.

PROGRESS OF THE TOURNAMENT.

The "Mondays" Pass the "Nameless" and Take Second Place.

The Mondays of Westfield, whom the Crescents of this city so easily defeated, are now second in the Central Bowling Tournament. At Westfield, last evening, the 49th and 50th games were rolled, and the "Nameless" were defeated in both.

Mr. Fancher of Fanwood, was umpire. The scores were as follows:

MONDAY.	1st	2d	NAMELESS.	1st	2d
Cohen	125	146	Young	154	161
Dilts	147	117	Marsh	116	105
Wilcox	154	142	Alpers	125	145
Stitt	155	176	MacQuoid	136	142
Seely	161	161	Foster	164	146
	742	742		695	699

The record of the Central Bowling Tournament, now stands:

	WON.	LOST.	PERCENT.
Elizabeth Athletic Club	13	1	929
Monday of Westfield	10	6	625
Nameless of Westfield	8	6	572
Crescent of Plainfield	6	6	500
Olympic of Plainfield	5	7	417
Fanwood of Fanwood	5	7	417
Somerset of Somerville	3	17	150

The White Cross Society.

The first annual meeting of "The Christian League for Social Purity" was held last evening at the residence of Mrs. E. B. Grannis, 38 East Twenty-second street, New York city. The League recently obtained a charter from the Legislature. Its purpose is to advance the cause of social purity, and especially with regard to women and young girls. Among those who delivered addresses was the Rev. Dr. A. H. Lewis of this city.

Obstinate Indigestion.

Obstinate cases of indigestion or liver complaint, are easily cured by a few HAMBURG FIGS, as may be proved at small cost. 25 cents. Dose, one fig. Mack Drug Co., N. Y. For sale by J. G. Miller.

Fire in North Plainfield.

A small fire occurred in the coachman's house on Mr. J. P. Wilson's premises, on Green Brook road, North Plainfield, this morning, which was fortunately discovered in time and extinguished by the gardener, before any serious damage was done.

Dr. Pierce's Pellets are Anti-bilious and Laxative, or Cathartic, according to size of dose.

—Next Sunday will be known as Palm Sunday.

For the cure of colds, coughs, and all derangements of the respiratory organs, no other medicine is so reliable as Ayer's Cherry Pectoral. It relieves the asthmatic and consumptive, even in advanced stages of disease, and has saved innumerable lives.

He Cut His Wife's Throat.

BOSTON, March 27.—Chas. Cowlishaw, who cut the throat of his wife Elizabeth, was arraigned in the Municipal Court and committed without bail. The prisoner's father created a scene in court by trying to get at the prisoner and screaming that he would give $1,000 to put a bullet through him.

Won the Yale Junior Prize.

NEW HAVEN, March 28.—The Yale Junior exhibition prize, the income from a fund of $2,600, was won by Francis F. Brown of Troy, N. Y., over seven competitors. His subject was "Thomas Wentworth, Earl of Stafford."

Ticket Speculator Hyde Acquitted.

NEW YORK, March 28.—The inquest concerning the death of William Turnbull, the ticket speculator, who was shot and killed last Saturday night by James Hyde, another speculator, ended by the jury finding that the shooting was done in self defence.

Rheumatism,

BEING due to the presence of uric acid in the blood, is most effectually cured by the use of **Ayer's Sarsaparilla.** Be sure you get Ayer's and no other, and take it till the poisonous acid is thoroughly expelled from the system. We challenge attention to this testimony:—

"About two years ago, after suffering for nearly two years from rheumatic gout, being able to walk only with great discomfort, and having tried various remedies, including mineral waters, without relief, I saw by an advertisement in a Chicago paper that a man had been relieved of this distressing complaint, after long suffering, by taking Ayer's Sarsaparilla. I then decided to make a trial of this medicine, and took it regularly for eight months, and am pleased to state that it has effected a complete cure. I have since had no return of the disease."—Mrs. R. Irving Dodge, 110 West 125th st., New York.

"One year ago I was taken ill with inflammatory rheumatism, being confined to my house six months. I came out of the sickness very much debilitated, with no appetite, and my system disordered in every way. I commenced using Ayer's Sarsaparilla and began to improve at once, gaining in strength and soon recovering my usual health. I cannot say too much in praise of this well-known medicine."—Mrs. L. A. Stark, Nashua, N. H.

Ayer's Sarsaparilla,

PREPARED BY

Dr. J. C. Ayer & Co., Lowell, Mass.

Price $1; six bottles, $5. Worth $5 a bottle.

A Typewriter possessing Valuable Improvements over the best of other machines. Uses no ribbon, the type prints directly on the paper, clean and handsome. Every letter in Perfect Alignment, neither too high nor too low.

The machine is light, simple and durable, and receives the unqualified praise of the intelligent operator.

PRICE—$100. Don't fail to see THE YOST. W. A. CODDINGTON, Agent, PLAINFIELD, N. J.

Shorthand and Typewriting.

LANSLEY BUSINESS COLLEGE.

ELIZABETH, N. J.

Best school to learn Stenography in the State. Positions furnished to graduates. Yost Typewriters in use. Circulars sent free. 2-10-tf

THE FINEST

Imported English Tricycle

In this country

FOR SALE.

Address THE PRESS Office. 2-10-tf

ISAAC BROKAW & SON,

Real Estate and Fire Insurance,

OFFICE—30 DUER STREET,

NORTH PLAINFIELD, N. J. 2-4-tf

EASTER GOODS!

Easter Booklets,

Easter Cards,

Easter Eggs,

A full line of each.

A. W. RAND,

24 West Front Street. 1-9-tf

ROYAL BAKING POWDER

Absolutely Pure.

This powder never varies. A marvel of purity, strength and wholesomeness. More economical than the ordinary kinds, and cannot be sold in competition with the multitude of low test, short weight alum or phosphate powders. Sold only in cans. ROYAL BAKING POWDER CO., 106 Wall St., N. Y. 6-30-y

OUR MOTTO:—LOWEST PRICES CONSISTENT WITH GOOD QUALITY AND HONEST QUANTITY.

Creamery Butter and Coffee, Specialtie
Philadelphia Sugar-Cured Hams, 15c.
Ferris Boneless Bacon, 16c.
Large variety of Canned Goods and Dris Fruits.

Please call and examine goods and prices.

P. M. DEMAREST,

25 PARK AVENUE. 3-6-t

ASSIGNEE'S SALE OF VALUABLE

REAL ESTATE!

AT AUCTION.

Three Dwelling Houses, and appurtenances, known as Nos. 224 and 226 Grove street, and 29 Green Brook Road, North Plainfield, N. J., at 2 P. M. on

Saturday, March 29, 1890.

On the premises, on the easterly corner of Grove street and Green Brook road, North Plainfield, N. J.

For description, see legal notices in Unionist Gazette or Bound Brook Chronicle.

W. J. BUTTFIELD,
Assignee of Louis A. Rheaume. 3-26-t

FOR SALE,

The fine residence and grounds, No. 63 Grove street. The lot is 100 feet front by 250 feet deep. House has 14 rooms and contains all improvements; carriage house and stable on the lot; all in perfect order; terms easy; can be seen at any time. Inquire of the owner on the premises, or of E. A. CARTEY, 51 Liberty street, New York. 3-8-3w

Valuable Building Lots for Sale,

On Grove street and Craig place, North Plainfield. This plot is one of the most desirable in the Borough, and is offered for sale at a reasonable price and on easy terms. Will be sold in quantities to suit. Apply to Owner, at 25 Craig place. 3-14-tf

LEGAL NOTICE.

The annual meeting of the Stockholders of the Plainfield Gaslight Company, to elect Directors for the ensuing year, will be held in the office of the Company, corner of Fourth and Washington streets, on TUESDAY AFTERNOON, APRIL 1, 1890. The polls will be open from three to four o'clock. P. BRUNSON, Secretary. 3-19-10

Public Sale of Valuable Property

AT LAING'S HOTEL,

MONDAY, MARCH 31, at 2 P. M.

The House and Lot, 50x150, No. 15 Liberty street; also Lot 30x100 on Orchard place, with Barn in rear.

These properties join in rear and form an L. Premises may be inspected at any time. 3-21-8

THY OUR

Q'JEEN and NEW ENGLAND BREAD.

HENRY LIEFKE

NO. 27 WEST FRONT STREET. 3-21-tf

A Great Bargain in the Following

Canned Fruits and Vegetables!

	Canned	Doz
California Cherries,	25c	$2.50
" Plums,	25c	2.50
" Apricots,	25c	2.50
Franklin Brand Corn,	10c	1.15
Standard Jersey Packed Tomatoes,	10c	1.10
Stringless Beans, extra choice,	15c	1.50

Estelle, Taylor & Neuman,

79 Broadway, cor. Fifth St. 7-24-

TAKE ONE.

Everybody ought to have one.
Nobody should be without one.
Children can educate themselves with one.
You can have one.
Call and ask for one.
Leave your orders and you'll soon get one.
On a cash basis is the way to do it.
Pay cash and get the benefit.
Everybody's doing it.
Don't get left.
It's worth the trouble.
All you have to do is—walk to the UP-TOWN GROCER and buy your Groceries.

J. F. MacDONALD,

46 & 48 E. Front Street. 1 15-tf

TRY

B. T. Barnes'

Flaxseed & Lemon

COUGH DROPS.

Opposite the Post Office. 12-13-tf

PURE DRUGS CAREFULLY COMPOUNDED.

TOILET ARTICLES BEAUTIFUL.

FANCY ARTICLES GALORE.

"To fill a long felt want," (and our own purses) we will open on APRIL 1,

A TEMPLE OF PHARMACY,

(Where we expect all good citizens to worship)

At PARK AVENUE and FOURTH STREET.

THE MOY PHARMACY CO.

T. S. BURR, President. G. W. V. MOY, Sec'y—Treas'r. 3-24-y

THE WATCH-SPRING CORSET,

With sliding and detachable watch-springs; superior to Whalebone, Horn, Reed, Cord, or any compound of Mexican Grass. Price $1.25.

The C-B a la Spirite Corset, in two qualities. Style 284—Made of heavy Alexandria Cloth, in White, Drab and Ecru. Price $1.35. Style 282—Made of imported heavy Contil, in White and Ecru. Price $1.75. We guarantee every pair perfect, and to fit, and money refunded if not found satisfactory.

The H. and S. Corsets we have in 50 and 75 cent qualities. They are perfect in fit, of excellent wearing qualities—in fact, they are the best Corsets ever offered for the prices.

LEDERER'S, 9 West Front Street. 4-2-y

IF EXTENSIVE VARIETY,

Latest Designs, Lowest Prices,

Is of any object when selecting

WALL PAPER,

Then you should not fail to call at the store of

A. D. VAN SCIVER, 47 NORTH AVE.,

Opposite Depot.— ——Plainfield, N. J.

N. B.—*ALL BRANCHES OF PAINTING A SPECIALTY.*

Professional Cards.

MEDICATED

Sulphur and Vapor Baths,

followed by a thorough rubbing with alcohol. For men only. Hours 8 to 11 a. m.; 1 to 8 p. m. H. HORNISH, 25 W. 2d street, Plainfield, N. J. Refers to Drs. Probasco, Endicott, Fritts, Tomlinson, Geo. W. Rockfellow and T. S. Armstrong. 8-27-tf

DR. M. S. SIMPSON,

OFFICE AND RESIDENCE—50 W. FIFTH ST., CORNER OF LIBERTY.

OFFICE HOURS—Until 10 A. M., 1 to 3 P. M., after 6 P. M. 8-26-1y

DR. E. R. VOORHEES,

Veterinarian,

No. 29 NORTH AVE., (NEARLY OPP. DEPOT.)

RESIDENCE—104 West Front street. 4-27-tf

JACKSON & CODINGTON,

Counsellors-at-Law

Masters in Chancery, Notaries Public, Commissioners of Deeds, Special Master etc. Corner Park avenue and Second street. my19tf

WM. K. McCLURE,

Counsellor-at-Law.

Master in Chancery. Notary Public. Commissioner of Deeds.

Offices, North Avenue, Opposite Depot. my9

CLARK & REED,

Counsellors at Law,

FIRST NATIONAL BANK BUILDING.

HARRY C. RUNYON,

Typewriter and Stenographer.

COLLECTION AGENT.

With Clark & Reed. 3-21-y

ALLEN,

THE STATIONER,

Has added to his stock a fresh line of

Cards, Calendars and Toys for the New Year.

23 *EAST FRONT ST.*

ARNOLD,

The Grocer.

Cor. Somerset and Chatham Streets,

North Plainfield, N. J. 9m

J. G. POPE & CO

INSURANCE AGENTS

No. 6 E. Front Street. my19y

ABEL S. TITSWORTH,

LIFE INSURANCE AGENT

Life Insurance effected in any reliable Company.

28 North Ave., Plainfield, N. J., near Depot 7-16

Marketing.

J. W. VANSICKLE,

DEALER IN ALL KINDS OF

Fresh and Salt Meats, Oysters, Clams,

etc. Game in season. No. 10 North avenue, Plainfield, N. J. Telephone No. 102. Orders called for and promptly delivered. All bills payable to me. my7 1

Undertakers.

A. M. RUNYON & SON,

Undertakers and Embalmers.

28 Park Avenue. Telephone Call No. 40. Residence, 48 Madison Ave. Telephone Call No. 27. Office of Hillside Cemetery

A. M. Runyon. Elmer E. Runyon. my9

M. H. TERRILL & CO.,

Funeral Directors.

(Successors to Ford & Stiles.) No. 29 East Front street, where may be found a full assortment of Coffins, Caskets, and everything required for funeral arrangements. Embalming a specialty, and satisfaction guaranteed in all cases. Calls will receive immediate attention day or night.

TELEPHONE, No. 44.

M. H. TERRILL.—Practical Embalmer, and assistant to the late firm of Ford & Stiles. 6-8-tf GEO. W. COLE.

P. CASEY & SON,

Undertakers.

OFFICE—No. 16 W. Front Street

Residence, No. 26 Third street, corner New, Plainfield, N. J. Everything pertaining to the business always on hand, and lower than any other firm in the State. All calls promptly answered day or night. 6-26-1

PEERLESS DYES Are the BEST. GOLDEN EXPONENT.

Educational.

RODMAN SEMINARY,

For Young Ladies and Children, will re-open **Wednesday, Sept. 18.** A department will be opened for young children, the method of instruction being based upon the Kindergarten system. French and German taught by the Berlitz method. For further particulars, address

MRS. R. C. DINGEE,

25 E. 5th Street, PRINCIPAL. 9-16-1

MISS FAWCETT'S

Kindergarten & School,

48 CRAIG PLACE, near Grove St.

In each department elementary branches carefully and thoroughly taught, and every care taken to make early school life attractive. Circulars on application. 1-31-3m

Miss C. S. HELLWIG,

A graduate of the Moscow Gymnasia, and possessor of a Golden Medal presented by the Russian Empress to the best scholar, wishes pupils in the *German and French Languages*, and also Art Painting. Apply for particulars to Miss C. S. HELLWIG, 258 East Front street. 9-17-1y

PHYSICAL CULTURE

At the Bicycle Club Gymnasium.

Ladies Classes—THURSDAY AFTERNOONS.
Boys " —SATURDAY MORNINGS.
Terms reasonable. Address,

J. H. COOLEY,
Chairman Gymnasium Committee. 3-21-2w

Coal and Lumber.

A. D. COOK & BRO.,

Lumber and Coal Merchants.

CORNER PARK AVENUE AND RAILROAD,

PLAINFIELD.

All Lumber and Coal UNDER COVER.

ALFRED D. COOK. my10y1 ROBERT H. COOK

Carpenters and Builders.

JOHN T. ODAM,

Plain and Ornamental

SLATE ROOFER and REPAIRER.

Residence, corner Fourth and Sycamore Sts. Yard, near Freight House. P. O. Box 709, Plainfield, N. J.

New work warranted for one year. Slating over Shingles. Also, Felt and Gravel Roofing. 6-19-y

R. V. SAUMS,

Carpenter and Builder.

Residence Clinton avenue, near depot, Bronx. P. O. Box, 1228. Jobbing attended to. Estimates given cheerfully on all kinds of work. 9-15-tf

PEARSON & GAYLE,

Carpenters and Builders.

RESIDENCE—W. J. Pearson, No. 14 Vine St. H. E. Gayle, No. 70 E. 2d St.

ALL WORK PROMPTLY ATTENDED TO. 7-25-1-

C. E. JOHNSON,

CARPENTER and BUILDER.

Office No. 27 Central avenue, PLAINFIELD. Residence, 25 East Second street.

JOBBING A SPECIALTY. my10tf

Miscellaneous.

RICHARD DAY,

Livery Stables.

54 West Fourth Street. Carriages to meet all trains. All kinds of Turn-outs day or night. Family riding a specialty. Telephone Call No. Leave orders at A. Titsworth's, No. 28 North ave my9tf

E. H. HOLMES,

DEALER IN

COAL.

OFFICE—With Adams Express, 25 NORTH AVE.

YARD—Madison Avenue, opp. Electric Light Station. 12-30-y

M. M. DUNHAM,

REAL ESTATE AND INSURANCE,

7 EAST FRONT STREET. 3-13-y

M. E. MOORE,

—Practical Builder.—

RESIDENCE—18 NORTH AVENUE,

PLAINFIELD, N. J. 3-10-tf

WASHINGTON TOPICS

Pan-American Talk of Absolute Reciprocity.

PROPOSED BY U. S. DELEGATES.

The Report Not Denied by the Secretary of State.

Mr. Blaine's Eldest Daughter to be Married Next Month—Chinese Opposed to Census Enumeration—Another Rumor that First Assistant Postmaster-General Clarkson Will Resign.

WASHINGTON, March 28.—Secretary Blaine was asked about the correctness of the published report to the effect that two United States delegates to the Pan-American Congress were, in the name of the Secretary and with his approval, to make a proposition of absolute reciprocity to the representatives of the South American countries.

The Secretary read the published dispatch carefully and with evident interest, but positively declined to make any comments, and would not permit himself either to admit of deny the truth of the statements it contains.

It was learned, however, from a gentleman who is supposed to be well posted as to what is going on in the conference, that Mr. Flint and Mr. Coolidge, two of the delegates from the United States, have been and are still in consultation with some of the foreign delegates with reference to the subject above stated, but whether they are under the instructions of the Secretary of State could not be learned.

The proposition is said to involve the surrender by the United States of the duties upon sugar and carpet wools imported from the countries of Central and South America, in exchange for similar concessions from the Government of those countries as to the merchandise imported from the United States, including all farm products, refined petroleum, lumber, agricultural implements and machinery, and some other articles. It is asserted that such an exchange of concessions would increase the exports from the United States to Latin America from fifty to sixty millions of dollars a year.

MISS BLAINE'S MARRIAGE.

She is to Wed Walter Damrosch Early Next Month.

WASHINGTON, March 28.—The marriage of Miss Margaret Blaine, the eldest daughter of the Secretary of State, and Mr. Walter Damrosch, the well-known musician of New York City, will take place in this city on the 17th of April.

The day has been slightly hastened by the fact that some of the most intimate friends of both the bride and groom had planned a trip to Europe a little later on in the month, and an earlier date had to be selected for the wedding so that they could be present. The wedding will be very quiet, and beyond the President and Mrs. Harrison and their household, and the Cabinet families and some of the closest friends of the Blaines, a few of whom will come from out of town, there will be none others invited. It will in all probability be a home ceremony.

The bride-elect is now engaged in the selection of a simple trousseau. Owing to the fact that, with the rest of the family, she is wearing mourning, their is no reason to have it otherwise. Mr. and Mrs. Carnegie, with whom Miss Blaine was making a coaching tour, when the romance of her life began in the meeting of Mr. Damrosch, are to be here for the wedding.

Appointments by the President.

WASHINGTON, March 28.—The following nominations for postmasters were sent to the Senate by the President: New York—E. M. Clark, Niagara Falls. New Jersey—I. T. Nichols, Bridgeton; H. A. Clement, Haddonfield. Maine—D. W. Garry, Caribou. Vermont—Edward Clark, Poultney; A. W. Davis, White River Junction; J. H. Orcutt, Northfield.

Chinese Opposed to Enumeration.

WASHINGTON, March 28.—John W. Foster, representing Chinese merchants, appeared before the Senate Census Committee and made an argument against the bill providing for the enumeration of the Chinese in the coming census. The committee will give a hearing to the advocates of the measure to-morrow.

Mr. Clarkson to Resign.

WASHINGTON, March 28.—The rumor is being circulated that First Assistant Postmaster General Clarkson will soon resign. When Mr. Clarkson accepted the office it was with the understanding he would leave it at the end of a year.

Traveling Expenses for Census Agents.

WASHINGTON, March 28.—The House bill to amend the census act of March 3, 1888, passed the Senate (the effect of it being to allow special agents $3 a day for subsistence when traveling).

Wyoming Favored.

WASHINGTON, March 28.—By a vote of 139 to 127 the House declared in favor of the admission of Wyoming to Statehood.

A Priest Welcomed from Jail.

DUBLIN, March 28.—Thousands of persons assembled at the railway station, at Fermoy to welcome Father O'Dwyer, whose two months' sentence in Tulla Jail for violation of the Crimes act just expired. When Father O'Dwyer alighted from the train he was cheered and the crowd formed in procession, headed by a band of music, and escorted him to his home.

The Dock Strike on Again.

LIVERPOOL, March 28.—On account of a rupture in the negotiations for the settlement of the dock laborers' strike. The delegates on behalf of the men demanded that the employers dismiss the imported hands, but this the employers refused to do and an agreement now seems as remote as ever.

Count Herbert Bismarck's Successor.

BERLIN, March 28.—Baron von Bieberstein, Minister to Baden, has been nominated to succeed Count Herbert Bismarck.

Lord Churchill Censured.

LONDON, March 28.—The Conservative Council, of Birmingham, has unanimously censured Lord Randolph Churchill for his speech on the Parnell Commission motion.

CYCLONES IN THE WEST.

Telegraphic Communication Cut Off and Great Damage is Feared.

MILWAUKEE, Wis., March 28.—The first blizzard of the season is raging here, but as the weather is not very cold the suffering entailed is not very great. Snow is falling heavily, however, and the wind is blowing fiercely. Telephone wires scatter the streets.

ST. PAUL, March 28.—A snow storm has been raging in Southern Minnesota and South Dakota, accompanied by severe winds.

CHICAGO, March 28.—The storm which reached here at noon has been general throughout the Northwest. The wires are prostrated in all directions, making it difficult to secure information from adjoining States.

KANSAS CITY, March 28.—A storm of severe intensity has prevailed throughout Kansas and Southwestern Missouri. The velocity of the wind was extraordinary for such a long-continued storm.

CAIRO, Ill., March 28.—A tornado struck Metropolis, Ill., at 5 o'clock last evening, doing great damage to property. Houses were blown down, and many persons killed and injured. Mill Creek Mills, on the Mobile and Ohio Road, was also visited by the storm, and great damage reported. Wires are down for miles, and no fuller account can be obtained.

"GOOD ENOUGH FOR HOGS."

Murderer Bartholomew's Criticism When He Examined the Gallows.

EASTON, Pa., March 28.—The gallows on which Bartholomew, the murderer of Aaron Delliard, will expiate his crime April 9, is finished.

The murderer expressed a desire to view the structure on which he is to be hanged, and his request was granted.

After examining the gallows Bartholomew remarked that it would be a first rate thing on which to slaughter hogs. "I'm a butcher and have slaughtered quite a number of hogs in my day and should know." He then expressed a desire to see the trap spring, and the smooth working of the instrument caused him to turn pale.

Died in an Insane Asylum.

NEW YORK, March 28.—Arthur F. Halliday, son of Rev. S. B. Halliday of Brooklyn, late assistant pastor of Plymouth Church, died of paresis in the Bloomingdale Insane Asylum. He formerly conducted a well-known wine shop near Wall street. Few of the venerable Dr. Halliday's friends knew that his son was in the liquor business, and when Arthur's disease manifested itself in eccentric acts which led to his recent removal to the asylum, the publicity given to the facts caused great grief to the family. The deceased was 52 years of age.

The National Camping Ground.

BOSTON, March 28.—Several prominent G. A. R. men, among whom are Gen. G. M. Corse, Major Merrill, Department Commanders Evans and Ennis, were seen relative to the proposed national camping ground at Appomattox. They knew nothing of it, and were inclined to believe that if such a thing was contemplated it was a private enterprise for private gain. Nothing had been said about it in the national encampment, and, if it were true, the soldiers would be likely to know about it.

The Griswold Murder Trial.

CORTLAND, N. Y., March 28.—The trial of Robert Griswold, for the killing of Denis O'Shea, a farmer, is in progress here. During the latter part of September Griswold and O'Shea quarrelled over some cows belonging to O'Shea which had wandered on to a farm where Griswold worked. They parted and Griswold turned round and shot O'Shea in the side with a heavy charge of shot. The defence is to be insanity. The general opinion seems to be on the part of those who know Griswold that he has been deranged for years.

Convention of Icemen.

NEW HAVEN, Conn., March 28.—At the annual convention of the icemen of Connecticut held here the discussions brought out the fact that while the annual consumption of the State is 400,000 tons, only 4,000 tons have been cut in the State this winter. Most of the members reported that they had arranged to complete their supplies by importation from Maine and Massachusetts.

Killed His Three-Year-Old Brother.

WAYNESBURG, Pa., March 28.—Two sons of Spencer Cowell, aged three and five years, were playing in the yard at their home. During their play they became involved in some childish differences, and the elder boy, having a hatchet in his hand, struck his three-year-old brother on the head, cleaving the head almost in twain, killing him instantly.

Thirty Thousand Dead Trout.

RONDOUT, N. Y., March 28.—Fifty thousand young trout arrived here last night on the steamer James W. Baldwin, to be placed in Alder lake in the Catskills. They were caught in Rhode Island and shipped in two large tin vessels. When the cans were put aboard an Ulster & Delaware Railroad train it was estimated that about thirty thousand of the trout were dead.

Featherweights Fight Eight Rounds.

BOSTON, March 28.—John Griffin, of Braintree and Frank Steele, of Boston, featherweights, fought eight rounds last night at the Parnell Club rooms. Griffin had greatly the best of it throughout. In the eighth round Steele claimed that his right hand was injured, and gave up the fight.

More Smallpox at Meriden.

MERIDEN, Conn., March 28.—The smallpox scare has broken out afresh here. There have been two deaths in the past twenty-four hours from the disease. John Cunningham, who was taken ill Sunday, died last night.

Requisition for Burglar Tuthill.

ALBANY, N. Y., March 28.—Governor Hill has granted the requisition of James C. Tuthill to the Newark, N. J., authorities. Tuthill is jailed in Brooklyn and is wanted for burglary.

Put Poison in His Wife's Coffee.

BOSTON, March 28.—E. Clarence Page of Medford was last night found guilty of attempting to kill his wife by putting poison in her coffee.

WAR AT SANTO DOMINGO.

Political Revolution Spreading and a Battle Fought.

NEW YORK, March 28.—A cablegram has been received by Tellado Giberga & Co., a Spanish importing house at No. 118 Wall street, from St. Thomas, Santo Domingo, stating that a political revolution had broken out and that a battle had been fought in St. Thomas. It is also said that the trouble originated a few days ago and was thought to be insignificant has spread over the entire island.

Brewers Arrested.

NEWARK, N. J., March 28.—Internal Revenue Collector Large has seized the property, books, etc., of the Geyer Enterprise Brewing Company for alleged irregularities in the matter of cancelled stamps. The proprietors were arrested and held in bail for the United States Court.

NEWS OF THE DAY.

The Tracy Hotel at Belmont, N. Y., was destroyed by fire.

Fire last night at Fort Plains, N. J., destroyed several stores.

Charles C. Kolle, a sailor, committed suicide in Central Park, New York.

The Missouri Pacific Railroad Company declared a cash dividend of one per cent., payable April 15.

Michael O'Neil, of Worcester, and Patrick Conway, of Dudley, Mass., were run over last night by a train of cars and instantly killed.

The Rev. W. V. W. Davis of the Union Church at Worcester, Mass., has declined his recent flattering call to Minneapolis, Minn.

Governor Hill of New York has appointed John S. Carey, Jr., of College Point, Coroner for Queens county, to fill the vacancy caused by the death of Edwin A. Goodridge.

The Senate passed the bill for the purchase of 2,500 tents for the use of the flood sufferers of Arkansas, Mississippi and Louisiana and appropriating $25,000 for the purpose.

Mr. Wright of Pennsylvania introduced in the House a bill for the erection of a monument to the memory of Brig. Gen. Samuel Merideth at Belmont Manor, Wayne County, Pa.

Patrick Boylan, one of the wealthiest and best known hotel keepers in the Lehigh Valley, was fatally injured at South Bethlehem, Pa., by being thrown from his carriage.

Henry Hersey, for 22 years City Treasurer of Portland, Me., is dead, aged 69. He was chief clerk in the Atlantic & St. Lawrence Railway Co.'s office for twenty years previous to 1868.

Billy Wilson, a colored heavy weight of St. Paul, Minn., was knocked out in the second round by Joe Choyinsi of San Francisco, in a fight at the Golden Gate Athletic Club, for a purse of $2,500.

The coroner's jury investigating the Delia McGlynn murder case at Buffalo, N. Y., found a verdict that Miss McGlynn came to her death by burns resulting from having a lighted lamp thrown at her by Carrie Brown.

In the United States Court at Utica, N. Y., Navien F. Edstrom a stamping clerk at the Buffalo postoffice, charged with opening letters and embezzling money contained in them, was found guilty by a jury. Sentence was deferred.

An extensive forest fire is raging near Egg Harbor, N. J. It is estimated that 1,000 acres are in flames. The town is covered with dense clouds of smoke, completely hiding the sun. There is little danger of the fire spreading to farm buildings.

Ann Collins, of Suspension Bridge, committed suicide by cutting her throat with a razor. She was in the habit of drinking and the comments her acts caused among the neighbors, led her into despondency and was the direct cause of her death.

Three men killed by an Erie train at Red Rock, N. Y., Wednesday night were three brothers, named respectively Diedrick, John and Henry Bakeslee. They were all from New York, the latter two having recently been in the employ of Henry Eggert & Co., wholesale grocers, corner Duane and Greenwich street.

The Connecticut River Valley Association has just been organized at White River Junction, Vermont. The capital stock is $25,000, all of which has been subscribed, $12,400 being taken by citizens of the Connecticut Valley and $12,600 by the Vermont State Agricultural Society. The first joint exhibition of the two societies at this place will be held the second week in September.

Weather Indications.

WASHINGTON, March 28. For New England: Fair weather, followed by rain; northwesterly gales on the coast; stationary temperature.

For Eastern New York, Eastern Pennsylvania and New Jersey: Rain; easterly gales on the coast; stationary temperature.

For Western New York, Western Pennsylvania and West Virginia: Rain; severe local storms; easterly winds; winds shifting to northwesterly and colder.

NEW YORK MARKETS.

NEW YORK, March 27.—Money on call to-day, 3½ and 4 per cent.

BONDS.

	Closing Yesterday.	Closing To-day.
4½s, 1891 Reg.	104	104
4½s, 1891 Coup.	104	104
4 s, 1907 Reg.	123¾	123¾
4 s, 1907 Coup.	123¾	123¾

STOCK MARKET.

	Closing Yesterday.	Closing To-day.
Canadian Pacific	72⅞	
Central Pacific	30¾	30¾
Chicago, Bur. & Quincy		
Delaware & Hudson	148⅞	149
Delaware, Lack. & West.	136½	136¼
Erie	24⅞	24⅞
Erie, Pref.	60	61
Lake Shore	107¼	107¾
Louis. & Nash.		84
Michigan Central	97⅝	97⅝
Missouri Pacific	73⅞	73½
New Jersey Central	121	120¾
Northwestern	111¼	111⅜
Oregon Navigation	98	98
Pacific Mail	38⅝	38⅝
Reading	40⅜	40⅜
Rock Island	93¾	93⅞
St. Paul	68⅜	68⅜
Union Pacific	63	62⅝
Western Union	81⅜	81¼

PRODUCE MARKET.

	March.	April.	May.
Wheat			87¾
Corn		36⅝	37⅜
Oats	28¼	28	27⅜

MERCANTILE EXCHANGE.

Butter Market steady. Creamery—Western, [illegible] Dairy—Eastern half firkin tubs, 22@24c; eastern firkins, 14c. Cheese: eastern, West Side, [illegible]; eastern, darnes entire, 12½@13c; western, 13c@13½. Factory—Fine, 12c@13. June packed, 5c@9c. Cheese—Market steady. Factory New York cheddar, 10½@11½c; western, flat, 10c@10½c. Creamery, New York, part skims, 8c@9c; Pennsylvania, part skims, 1c@14c; full skims, 5c@6c.

Eggs—Market steady. Fresh—Eastern, firsts, 14c; seconds, 13c; western, firsts, 14½c.; southern firsts, 13c@14c.

KASKINE,

(THE NEW QUININE.)

Stimulates the Digestion
Calms the Nerves,
Clears the Mind
Yet Contains No Arsenic.

A POWERFUL TONIC.

A Specific for Malaria, Rheumatism, Nervous Prostration.

THE MOST SCIENTIFIC AND SUCCESSFUL BLOOD PURIFIER. Superior to quinine.

"After five years suffering from malaria, which nearly destroyed my constitution, having used quinine without permanent benefit I tried Kaskine and got better right away. The malarial symptoms all left me, and health, sleep and strength returned. Henry Knarke, 583 Washington street, New York."

"I had all the symptoms of malarial poisoning; heads hes rheumatic pains, great nervous depression, loss of sleep, indigestion, &c. The old quinine proving useless I tried "the new quinine" and so n got better. W. Goldburg, Bellefontaine, Ohio."

Kaskine can be taken without any special medical advice. $1.00 per bottle, or six bottles for $5. Sold by druggists or sent by mail on receipt of price.

KASKINE CO., 168 Duane St., New York.

5-2-y-eod

--No. 8--

PARK AVENUE,

PLAINFIELD, N. J.

STAMPING!

PROMPTLY EXECUTED.

FANCY GOODS, NOTIONS, ETC.

HOME OIL CO.,

DEALERS IN

Illuminating Oils,

Pratt's Astral, Home Oil, and Electric Oil,

Pratt's Stove Gasoline.

DEPOT—Grant Ave., near 2d St.

P. O. Box, 731.

Clark's Patent Family Oil Can loaned free of charge. 7-12-tf

R. W. RICE & CO.,

The Leading Grocers.

We have made arrangements with th largest and best creamery in New York State, and we will furnish our customers with the **very finest grades of CREAMERY BUTTER,** at the price you are now paying for a poorer quality.

Just Received—The very best quality of Ceylon, Formosa and Young Hyson Teas, the first of the May pickings. We solicit a trial order.

All Goods Reasonable, Seasonable and First-Class.

Call and see our stock of fruits and vegetables.

R. W. RICE & CO.,

Grocers, corner of Duer and Emily streets.

Telephone 75 b. 1-12tf

Run Down

Conditions, with poor Digestion, Mental Depression, and Low Vitality, indicates the want of a medicinal Tonic, which

Randolph's Beef, Wine and Iron

Will supply. Either for children or grown people, it is an excellent remedy for General Debility. Pint Bottles, 50 cents.

L. W. RANDOLPH,

MANUFACTURING DRUGGIST.

21 W. FRONT STREET,

PLAINFIELD, N. J.

3-4-tf

Large Assortment of

EASTER CARDS

AND BOOKLETS,

Joseph M. Harper,

No. 75 PARK AVENUE,

3d store South of 4th street, **Plainfield, N. J.**

3-5-y

REMOVAL.

Previous to moving into my

New Store--No. 37 Somerset Street,

I offer my entire stock of SHOES at

Greatly Reduced Prices!

C. P. WHEELER,

No. 35 Somerset street.

3-17-tf

LADIES' HAIR DRESSER.

1869. **JULES BOUTES,** 1883.

No. 7 WEST SECOND STREET.

—Artistic French Hair Cutter,—

Exclusively for

—Ladies and Children.—

N. B.—All kinds of HAIR GOODS on hand or MADE TO ORDER. 8-14-tf

PEERLESS DYES Are the BEST. SOLD BY DRUGGISTS.

Music Hall Furniture Store,

C

OUR

CHAIRS,

DESKS, ETC., ETC.,

AT

34 W. FRONT ST.,

PLAINFIELD, NEW JERSEY.

POWLISON & JONES.

3-30-y

J. P. LAIRE & CO

HAVE THE LARGEST STOCK OF

STOVES & RANGES

For Spring Trade!

IN THE STATE, AND

PRICES LOWEST.

House Furnishings, all Kinds.

823

HAVE YOUR

PRESCRIPTIONS PREPARED

AT

Miller's Pharmacy.

ONLY THE

PUREST DRUGS USED,

WITH

COMPETENT GRADUATES

TO

COMPOUND THEM.

J. G. MILLER,

No. 10 E. Front St., Plainfield, N. J.

12-17-tf

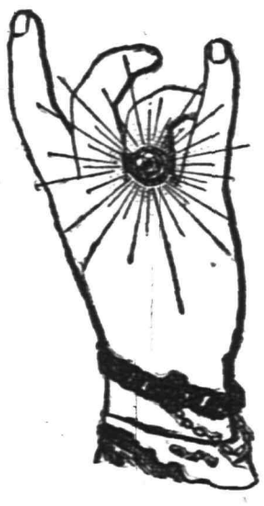

DICKINSON, Jeweler and Optician,

IS PARK AVENUE, has a fine line of **CHOICE GOODS,** consisting of Gold and Silver Watches, Fancy Clocks, Diamond Rings, Lace Pins, Chains, Charms and Silverware. Sole Agent for Dr. King's Spectacles.

☞Don't forget the number. 12-14-tf

CHARLES BOCK,

Wine, Lunch and Sample Rooms.

Dealer In

Wines, Liquors and Beers,

Of all kinds and grades,

Nos. 17 & 19 E. SECOND STREET,

PLAINFIELD, N. J. 6-8-y1

Willcox & Gibbs

S. M. CO.

Orders left at

95 E. FRONT STREET,

Will be promptly attended to.

NEEDLES, OIL, &c.

F. A. WEEKS, Agent. 3-23-3m

R. R. FAIRCHILD,

Furniture & Bedding,

21 EAST FRONT STREET.

BABY CARRIAGES!

I now have in stock the largest line of Baby Carriages ever shown in Plainfield; which in style, quality and price I know will suit you. Come and see them before you buy.

4 DOORS BELOW POST OFFICE. 1-11-t

NO CIGARETTES SOLD!

But any kind of a SEGAR you desire can be purchased Wholesale and Retail, at

Dobbins' Segar Store, 37 North avenue, Opposite R. R. Station.

He manufactures them and knows what they contain. ☞TRY THEM.

P. AGNEY,

KINDLING WOOD.

Yard—Mountain Avenue.

P. O. Box 307. NORTH PLAINFIELD.

Orders attended to promptly in city and Borough. 3-6-tf

EDWARD C. MULFORD,

45 North Avenue,

Opposite Station.

REAL ESTATE, INSURANCE. 1-2-y

At the Crescent Parlor,

23 North Avenue,

A full line of

CIGARS AND TOBACCO. 11-26-y

Higgins' Stage Line

TO BE RUN ON THE FOLLOWING SCHEDULE—STRICTLY ON TIME:

First trip from Hillside ave. and Broadway—7:40 A. M. to meet 7:58 A. M. train. Route—Hillside ave. and Broadway, Broadway to 9th st.; to Second place; to Crescent ave.; to Park ave.; to Depot.

2d trip	8.15 A. M.	to meet	8.33 A. M.	train.
3d do	9.15	do	9.32	do
4th do	10.00	do	10.27	do
5th do	11 00	do	11.24	do
6th do	11.45	do	12.08 P.M.	do
7th do	1.45 P. M.	do	2.15 & 2.26 P.M.	do
8th do	2.45	do	To the Post Office.	
9th do	3.30	do meet 3 51 P. M. train.		
10th do	5.00	do do 5.39 do,		
11th do	5.45	do do 6.07 do		
12th do	6.45	do do 7.03 do		

Stage will also leave Plainfield ave. and 7th st., and Rockview and Mercer aves., North Plainfield, according to the above time table, and make same connections.

Stage will make return trips over above routes, leaving Plainfield depot as follows: 8.07, 8.29, 9.37, 10.10 11.30 A. M. 2.04, 2.30, 3.45 4.34, 5.20, 6.20, P. M.

Horses and Carriages kept expressly for ladies' pleasure and calling purposes. Saddle Horses a specialty, for gentlemen and ladies.

Busses after 7 o'clock in the evening, for private parties, at moderate rates.

H. A. HIGGINS, Proprietor.

STABLES on Sycamore st., bet. 5th and 6th. Telephone Call, 18. 7-8-tf

Railroads.

PENNSYLVANIA RAILROAD.

THE STANDARD RAILWAY OF AMERICA

PROTECTED THROUGHOUT BY THE

Interlocking Switch and Block Signal System.

TRAINS FOR THE WEST.

On and after Mch. 2, 1890, trains leave Elizabeth as follows:

9:35 A. M. FAST LINE, with Pullman Vestibule parlor and sleeping cars, dining car from Philadelphia daily for Pittsburg, Columbus, Cleveland, and St. Louis, daily, except Saturday, for Chicago and Toledo.

7:08 P. M. WESTERN EXPRESS with Pullman Vestibule sleeping cars and dining car daily for Pittsburg, Chicago, Cincinnati, and St. Louis, daily except Saturday, for Cleveland and Toledo.

8:42 P. M. PACIFIC EXPRESS, with Pullman Vestibule sleeping cars, daily for Pittsburg, Chicago, and Toledo, daily except Saturday, for Cleveland.

For Baltimore, Washington and the South—1 00, 6 56, 7 59, 9 05 A. M.; 1 39 and 9 39 P. M. On Sunday at 1 00, 6 59, 9 05 A. M., 9 39 P. M.

For Philadelphia—1 00, 6 56, 7 59, 9 05, 9 35, 11 57, A. M.; 12 55, 1 39, 3 40, 6 37, 7 49, 9 39 P. M. Sundays at 1 00, 6 59, 9 05, 9 35, 10 4 A. M.; 5 40, 7 47 and 9 39 P. M.

FOR ATLANTIC CITY.

2:34 P. M. (Through parlor car and day coach,) week-days. For Cape May, 1:39 P. M., week-days.

For Trenton—1 00, 6 56, 7 10, 7 59, 9 05, 9 35, 11 57 A. M.; 12 55, 1 39, 2 54, 5 40, 6 37, 7 49, 9 39 P. M. Sundays at 1 00, 6 59, 9 05, 9 35, 10 41 A. M.; 5 40, 7 47 and 9 39 P. M.

For Lambertville, Phillipsburg and Belvidere via Trenton—7 59 A. M.; 1 39, 2 54 P. M.

For Flemington—7 59 A. M.; 2 54 P. M.

For Bordentown, Burlington and Camden via Trenton—7 59, 9 35, 11 57 A. M. 1 39, 2 54, 5 40, 7 49 P. M. Sundays at 10 41 A. M. and 5 40 P. M.

A full line of tickets are on sale, and sleeping car accommodations can be secured at the ticket office at Elizabeth.

For further information, see time tables to be had at the ticket offices.

CHARLES E. PUGH, General Manager.

J. R. WOOD, Gen. Pass. Agent.

Central Railroad of New Jersey

Station in New York—Foot of Liberty Street.

Time Table in Effect Feb. 10, 1890.

PLAINFIELD AND NEW YORK.

Leave Plainfield 3.37, 5.29, 5.38, 6.29, 6.59, 7.26, 7.30, 7.58, 8.00, 8.15, 8.31, 8.37, 9.32, 10.37, 11.24, a. m., 12:08, 1.07, 1.46, 2.15, 2.26, 3.12, 3.51, 5.17, 5.54, 6.07, 6.54, 7.03, 8.31, 9.28, 10.12, 11.28, p. m. Sunday—3 37, 5.29, 8.01, 8.37, 11.02, a. m., 12.08, 1.38, 3.30, 5.16, 7.01, 7.48, 8.27, 9.22 p. m.

Leave New York from foot of Liberty Street, 4.00, 6, 7, 7.45, 8.45, 9.00, 10.30, 11.30 a. m., 1, 1.30, 2.30, 3.30, 3.45, 4.00, 4.30, 5.00, 5.15, 5.30, 5.45, 6.00, 6.30, 7.00, 7.30, 8, 8.30, 9 15, 10, 11.30, p. m., 12.15, night. Sunday—5, 7, 8.30, 9.30, a. m., 12.00, m., 1, 1.15, 4.30, 5.30, 6, 7.00, 10.00 p. m., 12.15, night.

PLAINFIELD AND NEWARK.

Leave Plainfield 5.38, 6.29, 6.59, 7.30, 8.07, 8.37, 9.32, 10.37, 11 24, a. m., 12.08, 1.07, 2.15, 2.26, 3.12, 3.51, 5.17, 6.07, 6.54, 7.03, 8.31, 9.28, 11.28, p. m. Sunday—8.01, 8.37, 11.02, a. m., 12.08, 1.38, 3.30, 5.16, 7.01, 7.48, 9.14, 9.22, p. m.

Leave Newark—6.15, 7.10, 7.50, 8.55, 9.18, 10.25, 11.25 a. m., 1.10, 1.35, 2 45, 3.40, 4.02, 4.35, 5.05, 5.35, 5.55, 6.25, 7.15, 7.35, 8.20, 10.10, 11.26 p. m., Sunday—8.30, 9.15, a. m., 12.05, 1.10, 4.10, 5.40, 7.05, 10.20, p. m.

Passengers for Newark change cars at Elizabeth.

PLAINFIELD AND SOMERVILLE.

Leave Plainfield 5.12, 8.07, 9.37, 10.10, 11.30, a.m., 2.04, 2.30, 3.45, 4.34, 5.20, 5.34, 6.20, 6.38, 7.15, 7.34, 8.20, 9.43, 11.13, 12.43 p. m. Sunday—6.12, 8.13, 10.33 a. m., 2.03, 2.30, 5.14, 6.38, 11.14 p. m.

Leave Somerville 6.00, 6.30, 7.08, 7.26, 7.38, 7.48, 9.05, 10.15, 11.40 a. m., 1.20, 1.56, 2.00, 3.25, 4.50, 5.33 8.05, 8.50, 11.05, p. m. Sunday—8.30, 10.36, 11.38 a. m, 1.05, 4.50, 7.15, 8.00, 8.50, p. m.

PLAINFIELD AND EASTON.

Leave Plainfield 5.12, 8.07, 9.37, a. m., 2.04, 4.34, 5.20, 6.38, p. m. Sunday—6.12, 8.13, a. m., 2.03, 6.38, p. m.

Leave Easton 6.05, 8.50, a. m., 12.39, 4.09, 6.49 p. m. Sundays—7.15, 10.22 a. m., 6.40, 7.00 p. m.

PLAINFIELD AND LAKE HOPATCONG.

Leave Plainfield 9.37, a. m., 5.20, p. m.

WESTWARD CONNECTIONS.

LEAVE PLAINFIELD

5.12, a. m.—For Easton, Allentown, Reading, Harrisburg, Mauch Chunk, Williamsport, Tamaqua, Wilkesbarre and Scranton.

8.07 a. m. for Flemington, Easton, Bangor and Mauch Chunk.

9.37 a. m.—For High Bridge Branch, Easton, Allentown, Reading, Harrisburg, Mauch Chunk, Williamsport, Tamaqua, Nanticoke, Upper Lehigh, Wilkesbarre, Scranton, &c.

10.10 a. m. for Flemington.

2.04, p. m.—For Flemington, Easton, Allentown Reading, Harrisburg, Mauch Chunk, &c.

4.34, p. m.—For Easton, Bangor, Mauch Chunk, Tamaqua, Shamokin, Driftion, Wilkesbarre, Scranton, &c.

5.20, p. m.—For Flemington, High Bridge Branch, Schooley's Mountain, Easton, Bethlehem, Allentown, &c.

6.20, p. m.—For Flemington.

6.38, p. m.—For Easton, Allentown, Mauch Chunk, Reading, Harrisburg, &c. 6.12 a. m. Sundays, for Easton. 8.13 a. m. Sundays, for Easton, Allentown, Mauch Chunk, Tamaqua, Shamokin, &c., 2.09 p. m. Sundays, for High Bridge Branch, Easton, Allentown, Mauch Chunk, Tamaqua and Pottsville. 6.35 p. m. Sundays, for Easton, Reading, Harrisburg, &c.

For Atlantic City—At 3.37 a. m., 12.09, 2.15 p. m. Sundays—8.37 a. m.

Long Branch, Ocean Grove, &c.

Leave Plainfield 3.37, 8.00, 10.37, a. m., 12.08 2.15, 3.51, 5.54 p. m. Sundays—(except Ocean Grove) 8.37, a. m. 3.30 p. m.

For Perth Amboy—8.37, 8.38, 8.00, 10.37, a. m. 12.08, 3.51, 5.17, 5.54 p. m. Sunday—8.37 a. m., 3.30 p. m.

For Freehold—3.37, 8.00, 10.37 a. m. 12.08, 3.51, 5.54 p. m.

BOUND BROOK ROUTE.

Leave Plainfield for Philadelphia, 1.17, 5.13,* 8.30, 9.18, 11.30*, a. m., 2.04*, 2.30*, 4.06, 5.34,* 6.38*, 8.20, p. m. Sundays—1.17, 9.18, 10.53, a. m., 2.30*, 4.08, 5.14*, 6.55 p. m.

For Baltimore and Washington at 1.17, 9.18, 11.30* a. m., 2.47, 4.08, 5.34* p. m. Sundays—1.17, 9.18, a. m, 2.47, 4.08, 5.14* p. m.

RETURNING—LEAVE PHILADELPHIA,

Ninth and Green streets, 7.30*, 8.30*, 9 45, 11.10 a.m., 12.55, 1.30, 3.16, 5.15, 5.50, 7.20, 8.45, 12.00 p. m. Sundays—9.00 a. m., 12.50, 3.10, 5.15, 6.00 7.20, 12.00 p. m.

From 24th and Chestnut—3.10, 8.10*, 11.35, a. m. 12.50, 3.25, 5.55, 7.25 p. m. Sundays—3.10, 8.35 a. m., 12.50, 3.25, 5.55, 7.25 p. m.

Leave Trenton, Warren and Tucker streets, 1.30, 4.15, 6.50*, 8.00,* 9.00*, 10.29 a. m., 12.00 m., 1.35, 2.14, 4.14, 5.55, 6.41, 8.10, 10.00 p. m. Sundays—1.30, 4.15 9 50 a. m., 1.43, 4.00, 5.56, 6.42, 8.15 p. m.

Plainfield passenger by trains marked *, change cars at Bound Brook.

J. H. OLHAUSEN, Gen Sup't.

H. P. BALDWIN, Gen'l Pass. Agent

THE PRESS
Alone in Plainfield, has these Elements of Value, Circulation, Character and Public Confidence and Support.

THE DAILY PRESS.

THE PRESS,
Plainfield's Only Daily Newspaper
Read by the People
Who Have Money to Spend With
Those Who Advertise

ESTABLISHED May 10, 1887. PLAINFIELD, N. J., SATURDAY, MARCH 29, 1890. PRICE TWO CENTS

J. T. VAIL,
REAL ESTATE,
AND INSURANCE, 49 NORTH AVE.
DEALER IN
BLUE STONE FLAGGING, &c.
3-6-tf

Lyman & Anthony
REAL ESTATE
AND INSURANCE AGENTS.
61 NORTH AVE., opposite Depot.
3-25-y

BROWN & HILL,
Shaving and Hair Cutting Parlors,
[FORCE'S HOTEL,] No. 5 North Avenue.
Special attention paid to
Children's Hair Cutting.
2-25-tf

BOOTS AND SHOES
LOW PRICES.
At C. W. FORCE'S,
SPRING AND SUMMER GOODS.
11 West Front Street.

G. H. VAN NEST,
Meat, Fish, Vegetable and Produce
MARKET!
25 SOMERSET STREET.
Orders called for and goods delivered free of charge. 11-14-tf

CARRIAGES
Of every description in stock or built to order.
Coupes, Cabriolets,
Surries, Depo Wagons,
Buggies, Road Wagons,
Physicians' and Ladies' Phaetons,
AT
RYERSON'S
Carriage, Harness and Horse Goods
EMPORIUM,
33 Somerset Street.
Open until 8 P. M. 1-4-tf

Fresh Garden Seeds,
Choice Clover and Timothy Seed,
Fertilizers, Othello Ranges.
Plumbing, Tinning, Hardware & House Furnishings.
A. M. GRIFFEN
13 East Front Street.
TELEPHONE CALL 6.

BOEHM'S
Grand Annual Spring and Summer Opening of Imported and Domestic
MILLINERY!
Will occur on
Wednesday & Thursday, Mch. 26, 27.
Our display of Trimmed and Untrimmed
HATS AND BONNETS.
Ribbons, Feathers, &c., will equal that of any New York Retail House.
A PERFECT GARDEN OF FLOWERS!
A special drive this week in 4-4 Heavy OIL CLOTH, at 25c.
I. H. BOEHM, 7 West Front St.
6-25-tf

House Numbers
At Collier's, 3 Park Avenue,
WATCHMAKER, JEWELER AND ENGRAVER.
Established, 20 YEARS. N.B.—NO BOTCHING
1-16-tf

SEVERAL NEW and ELEGANT
PIANOS
AND
ORGANS
JUST RECEIVED, and for sale
VERY CHEAP!
A. Vanderbeek, 33 Park Ave.
9-27-tf

PEERLESS DYES Are the BEST. GOLDEN DISCOVERY.

SPECIAL OFFER FOR THIS WEEK!

GREATEST BARGAIN EVER OFFERED IN SLIGHTLY IMPERFECT GRANITE IRONWARE; IMPERFECTIONS AMOUNT TO NOTHING, AND OUR PRICES WE GUARANTEE JUST ONE-HALF THE USUAL PRICES 'TIS THE BEST WARE MADE FOR KITCHEN USE, AND YOU CAN BUY IT THIS WEEK FOR THE SAME PRICE THAT YOU PAY FOR TINWARE. EVERY PIECE GUARANTEED.

VAN EMBURGH & WHITE, 18 W. FRONT ST.

C. K. COMPTON,
Baker, Confectioner and Iced Cream Manufacturer.
Iced Cream in Fancy Form, and Individual Bricks for Teas and Parties.
Plain and Fancy Cake, Charlotte Russe and Macaroons, fresh every day. *MY OWN MAKE.*
Try my Home Made Bread; it will please you; hot at 5 P. M.
If you desire FRESH and PURE CANDY, you can make *NO MISTAKE* in buying my goods.
I manufacture LARGELY, and *GUARANTEE THE QUALITY.*
26 WEST FRONT STREET.
11-18-tf

IT IS NOT QUITE TIME
For us to make our Spring blow-out yet; but we are gradually receiving invoices, and in a few days we shall have everything we have bought for Spring and Summer, which will surpass anything ever seen in Plainfield in the BOOT and SHOE LINE.
DOANE & VAN ARSDALE'S,
22 WEST FRONT ST. THE ONE-PRICE BOOT AND SHOE HOUSE.

$10.00
WILL BUY ONE OF
SEBRING'S FINE SPRING OVER SACKS!
A Splendid Assortment!
PARK AVENUE.
12-6-y

SPRING DERBIES.
Latest Styles. Light Weights.
KNOX, DUNLAP AND YOUMANS, SHAPES.
At A. C. HORTON'S, 5 W. Front St
10-1-tf

33 PARK AVENUE!
Is the place to buy
Wagons, Sleds, Skates, Tops, and Sporting Goods, also Musical Instruments.
BIRDS MOUNTED TO ORDER.
A. M. VANDERBEEK.
12-6-y

SHERMAN & BECKER,
Fancy Goods and Notions, 73 Park Avenue, corner Fourth Street,
Are displaying a large and varied assortment of everything usually found in a first-class store of its kind. Everything warranted as represented. Money returned for goods not perfectly satisfactory. Everything at the LOWEST NEW YORK PRICES.
MISS C. D. SQUIER, late of West Second street, has removed her millinery business to our store, and after April 1 will be prepared to fill all orders for FIRST-CLASS MILLINERY. Opening April 2.
12-6-y

GAVETT'S,
15 E. FRONT STREET.
Latest Patterns *TOILET SETS*, all prices.
DECORATED DINNER WARE, every grade.
GLASSWARE, *LAMPS*,
GAS FIXTURES, *ART POTTERY*.
REFINISHING OF GAS FIXTURES.
10-25-tf

EVERYTHING FOR THE GARDEN.

Landreth's Garden Seeds. Peter Henderson's Flower Seeds.
Lawn, Grass, Timothy and Clover Seed.
Fertilizers for Lawn and Garden.
Hoes, Rakes, Spades and Forks. Gasoline Stoves.
TELEPHONE 126. PIERSON HARDWARE CO., 42 W. Front St. 12-6-t

THE GREAT TORNADO

Further Particulars of the Disaster at Louisville.

MANY HUNDREDS OF LIVES LOST.

The Full Extent of the Calamity Not Yet Known.

THOUSANDS OF HOMES IN RUINS.

Fire Added Its Horrors and Many Persons Were Burned to Death.

Heartrending Sights and Scenes—The People Too Dazed to Realize Their Position—Graphic Description of an Eye-Witness—Dancing Children Crushed to Death—Louisville Refuses Outside Assistance—Appalling Loss of Life at Metropolis—Awful Scenes at the Ruins.

LOUISVILLE, Ky., March 29.—This city, which sat so proudly on the banks of the turbulent Ohio but 24 hours ago, giving no thought to danger, is to-day mourning the loss of 300 of her citizens whose lives went out in the twinkling of an eye, and her sons and daughters are standing around the bedside of hundreds of others who were injured, many of them fatally, in the terrible disaster that has overtaken her.

The calamity came without warning and it found men and women engaged in their usual avocations, and many seeking pleasure, only to find the halls of their gayety and mirth turned suddenly into the most terrible of sepulchures.

Early in the evening the clouds west and southwest had a threatening aspect, and a brisk wind with rain prevailed for two or three hours, but although the violence of the storm increased as darkness approached, no alarm was excited. About 8 o'clock the clouds were seen to mass themselves to the southwest of the city.

Approach of the Cyclone.

Half an hour later the blast came with terrible effect, the culmination as it were of all its threatenings of hours before. Just west of New Albany the Ohio bends to the south and it was here and on the Indiana side that the storm assumed the proportions of a cyclone and started upon its devastating course. Crossing the river at a point just below New Albany it struck the suburb of Portland and unroofed several houses, and apparently fed by the partial destruction it struck the city at Seventeenth street and Broadway and took a direct northeast course, striking the squares in its path at the angles, and extending about one and a half squares in width. Each square brought it nearer to the business portion of the city until it struck Main and Eleventh streets. Here its track was broadened until it covered three squares, passing out of the city at Seventh street where it crossed to the Indiana side. The space traversed was not less than three miles, and on every side widespread desolation was visible.

An Appalling Scene.

Massive buildings of brick and stone were crushed and scattered on every side and hardly a residence fell that some inmates were not killed or injured. The cries of the survivors and the groans of the injured mingled together and added to the appalling desolation of the scene. At first there could be no organized effort at rescue. Hundreds of homes had been demolished, husbands and wives, parents and children had been separated and each knowing nothing of the condition of the other ran frantically from place to place looking for the lost.

Three Cremated in a Saloon.

The saloon of John Sherman, at 16th and Magazine streets, crumbled beneath the storm. The woodwork ignited from the stoves, and Nick Sullivan, William Diemer and Ben Chelk were burned to death. The corpses were charred beyond possibility of identity.

3,000 Buildings Demolished.

No definite statement can be made of the number of persons killed by the visitation, so great is the confusion.

The number of injured surely runs into the thousands. The best part of the city is in ruins. Four hundred business houses have been destroyed on Main, Market, Jefferson and Walnut streets, from 7th to 16th. In all, nearly 3,000 houses must have been demolished.

Gangs of men have been constantly at work searching in the great mass of debris for victims.

Policemen made efforts to restrain anxious crowds from entering dangerous places in the devastated districts but their efforts were of no avail.

Within a short time after the tornado occurred men were at work at the Falls City Hall, carrying out the dead. The first work was to cut through the slate roofing.

While this was being done, groans of dying people in the hall were plainly heard. It was more than hour before the first victims were taken out.

Ten dead women were found locked in each other's arms.

Within the next hour thirty men and women were taken out dead; all of whom had lost their lives by suffocation. The gaspipes had been severed and flooded the place with the deadly vapor.

Searching for Relatives.

From the hour of the advent of the storm until this morning telegraphic communication with the outside world was made impossible on account of the destruction of the wires. The fact only added to the general panic and confusion.

The scenes that have been enacted must be imagined. Frantic people have wandered hither and thither in search of relatives and friends, but found nothing but confusion.

The authorities and volunteers have done all possible toward organizing their forces and removing the victims. To-day outside relief came in the form of doctors, and there are temporary hospitals everywhere.

Slowly Burned to Death.

When the fire broke out in the ruins on Seventh street, a man, his wife and little girl were seen wedged under the debris, and although they shrieked and moaned, and the spectators made almost herculean efforts to release them, it was impossible, and they slowly burned to death in the presence of helpless hundreds.

A Water Famine Sure to Follow.

The water works are ruined. The big standpipe, through which all the water is forced into the reservoir, was demolished by the cyclone. The city's water supply is thus cut off, and it is not known how long it will take to repair the damage. Consequently a water famine is sure to follow. All the windows of the pumping station were blown out. The standpipe was 160 feet high, and was built of brick, iron and wood, and was four feet in diameter on the inside.

A Minister and His Son Killed.

One of the harrowing incidents of the disaster was the killing of the Rev. Stephen E. Barnwell, rector of St John's Episcopal Church, and his young son Dudley. Mrs. Barnwell was so badly hurt that she may die. St. John's Episcopal Church, adjoining the double house, was shattered throughout, and nothing but a mass of bricks and splintered beams is left to tell the tale.

AID FOR THE SUFFERERS.

Local Relief Committees at Work But Louisville Asks No Outside Help.

LOUISVILLE, Ky., March 29.—A well attended meeting of the Board of Trade was held at noon to discuss measures for the relief of the sufferers, President William Cornwall, Jr., presiding. A relief committee of 50 was selected. It was decided that four members should be assigned to each square and all parts of the wrecked district be visited.

An estimate of the damage will be immediately made and the first help extended to people in a destitute condition. Then the committee will turn its attention to repairing the damage. It was requested that owners of teams should close their business places and use every effort to assist those needing help. An executive committee of seven was also selected to secure homes for the homeless.

Within a few minutes after the passage of those resolutions $15,000 had been subscribed. The Norton Infirmary has consented to take care of as many injured as possible free of charge.

It was finally voted that the chairman of the committee should prepare a statement to be authoritative for the use of the press. It is as follows:

"The calamity that has overtaken the city of Louisville by the cyclone of last night about 9 o'clock spread over a territory of our city covering a space of ground some four hundred yards wide and three miles in length through the business and residence portion of the city. The loss of life is in the neighborhood, it is believed, of some 75 persons, and the loss to the city, the calamity in damage to houses and goods, is believed not to exceed $2,000,000. While the calamity is a great one our citizens feel able to cope with it and are not cast down, but will at once proceed to repair and resume business in the channels interrupted. In all other portions of the city business is resuming its usual channels."

A TOWN WIPED OUT.

Bowling Green Was in the Path of the Tornado and Was Swept Away.

CINCINNATI, March 29.—Late dispatches state that the tornado struck the town of Bowling Green, Warren County, Ky., and completely wiped it out. As the wires are down no detailed report can be obtained, and but the meagre fact that the calamity had occurred has been received.

Bowling Green has a population of between 5,000 and 6,000 inhabitants, and the loss of life is conjectured to be correspondingly large. The ill-starred town was directly in the path of the tornado as traced on the map, and the report beyond doubt is true.

New Albany Escapes.

LOUISVILLE, Ky., March 29.—New Albany, from her situation under the shelter of the Silver Hills, which protects her on the west and north, escaped all damage beyond the blowing over of a few signs and the breaking of the moorings of several coal boats that were landed along the shore.

Miss Clara Barton to Go to Louisville.

WASHINGTON, March 29.—Miss Clara Barton of the Red Cross Society called at the White House and informed the President, who is ex-officio chairman of the governing board of that organization, that it was her intention to start for Louisville and the devastated district immediately to give what aid she could to the sufferers from the disaster.

Played Havoc at This Town.

ST. LOUIS, March 29.—A special from Nashville, Illinois, says that the cyclone struck that city with terrific force and that not a pane of glass is left in a window with western exposure.

Although no lives were lost, there were many narrow escapes.

The City Hall, a large frame structure 40x100 feet, valued at $10,000, was completely demolished.

Johnstown Tents for Louisville.

HARRISBURG, Pa., March 29.—A large number of tents belonging to the State of Ohio, which have been stored here since the Johnstown flood, were shipped to Columbus last night, to be available for use at Louisville.

AN AWFUL WARNING

The Appalling Prediction of Sergeant Dunn.

PEOPLE WHO ARE IN DANGER.

The Greatest Flood in the History of the Country is Impending.

The Rains Will Make an Ocean of the Mississippi—Channels Choked Up—New Orleans in Great Danger—Impossible for People Living in the Lowlands to Escape a Terrible Calamity.

NEW YORK, March 29.—Sergeant Dunn, of the Signal Service, says that one of the greatest calamities the country has ever known is imminent and that it is the duty of the press to warn the people of the lower Mississippi to prepare for the worst. He says:

"The flood tide just entering the river from the Missouri River at St. Charles, and at Cairo from the upper waters of the Ohio, will be greatly augmented to-day by the increased rainfall and high winds, and there is every probability that all the districts bordering upon the lower Mississippi River will experience the greatest flood ever known.

"The river is now up to its highest watermark, and the increasing floods from the tributaries now emptying into the Mississippi will make it impossible for those living in the lowlands to escape if they do not make haste.

"It will be the greatest calamity that has ever befallen that section of the country.

"The damage will be greater below Memphis. The storm is just like an enormous pitcher of water poured upon a country already flooded.

"Although several immense crevasses have been found in the levees below Vicksburg from 200 to 1,500 feet wide and twenty to twenty-five feet deep carrying off millions of gallons of water every second, the height of the river at Vicksburg and Cairo has remained almost stationary at the top-flood limit.

"This shows that the channel of the river below is all choked up with alluvium and wreckage from the first flood and that this is acting as a damage which will eventually work havoc with all the levees.

"When the wave crest from this new storm comes down the river things are bound to be carried away, and the entire surrounding country covered.

"This will probably arrive at Cairo in two or three days, but it may be two or three weeks before it reaches New Orleans. New Orleans will be visited without doubt by one of the most disastrous floods ever known, and I would not give five cents for my life in that city when the wave crest strikes it.

"I do not say this to frighten people, but am simply stating facts that will be verified. I have been stationed at Cairo, New Orleans and Cincinnati during times of great floods and I know what they are.

"Some of the strongest levees on the river," he continued—those at Helena, Ark.—have been swept away completely in the last two days. To-day it is snowing all through the Northwest, the lake regions, the Northern Mississippi Valley and in New England, and raining in the South, the storm covering every State west of the Rockies."

The Atlantic Baseball Association.

NEW YORK, March 29.—At a special meeting of the Atlantic Baseball Association held at the Fifth Avenue Hotel, the schedule question was referred to a committee consisting of Messrs. Burnham, Lang, Barnie and Trott, with power to act. It was decided to open the season on April 19. Each club will take four trips, playing 126 games. Three games will be played on the first trip, and two each on the other three trips. The Spalding ball was adopted.

Fishermen Pleased.

GLOUCESTER, Mass., March 29.—Fishermen express great satisfaction over the letter which Secretary Blaine has written to President Robson of the National Fishery Association. The Secretary writes regarding the case of the American schooner General Coggswell, seized by the custom authorities at the port of Halifax, and assures the association that a fair and just settlement of the question at issue will be reached.

Boys on Strike.

BRIDGTON, N. J., March 29.—Over 100 snapping-up boys employed in the Columbia glass works are on a strike for an increase of pay. The boys have been receiving $2.70 per week, and they demand an increase to $3. Over 100 glass-blowers were thrown out of work by the action of the boys. Many of the blowers, however, are in sympathy with the boys, and it is expected that the firm will accede to their demand.

Bismarck and the Kaiser.

BERLIN, March 29.—Prince Bismarck has written a long farewell letter to the Bundesrath. The Reichsanzeiger publishes letters from every part of Europe thanking Prince Bismarck for his services to the State. This publication in the official journal is supposed to indicate that the friction between the Emperor and Prince Bismarck has been removed.

Another Big Labor Congress.

LONDON, March 29.—A Congress of workingmen, composed of delegates representing over 100,000 laborers of all industries, is shortly to be convened in London. The main purpose of the Congress is to take measures to the end of increasing the representation of the working classes in Parliament.

THE DAILY PRESS

Is an Evening Edition of the Weekly Constitutionalist and is issued at No. 3 North Avenue, every day—excepting Sundays and Holidays—at Five O'clock in the Afternoon; sent through the Post Office at $5.00 a Year, or delivered by Carrier at 10 Cents a Week.

It is devoted, Locally, to the Interests of the City of Plainfield, its Suburbs and its Neighboring Towns; and, Politically, to the Advancement of "The Greatest Good to the Greatest Number."

Correspondence solicited on all matters of Public Concern, but published only when accompanied by the Name of the Writer, in Confidence, as Endorsing the Truth and Honest Intent of the Communication.

Advertising Rates made known on Application at this office. Notes of Church Entertainments, Fairs, Sociables, Lectures, Cards of Thanks, Lodge Resolutions, etc., Inserted Free or not, as Charity or Justice may demand.

W. L. and A. L. Force, - Publishers and Proprietors.

J. A. Demarest. - - Managing Editor.

BY THE WAY.

—All of the truckmen in the city have more business at the present time, than they can conveinently attend to.

—The population of Bound Brook and Bloomington for 1889 was 540. This year's population will probably exceed 600.

—The Court of Errors and Appeals heard all the cases that were ready on Wednesday and adjourned until April 14, when they will hold a conference.

—There will be a special meeting of the Directors of the Plainfield Building and Loan Association in the office of Jackson & Codington this evening, at 8 o'clock.

—Berne Egel, son of Conrad Egel of East Bound Brook, says he can prove his innocense of the charge of robbery made against him by his employer, Mr. Abram L. Cadmus of this city.

—The annual meeting of the Woman's Foreign Missionary Society of the First Baptist church, took place yesterday afternoon and last evening. Fuller details of the meeting will appear on Monday.

—A children's Easter sale will be held in the Unitarian church parlors, No. 4 Second place, on Monday and Tuesday, March 31 and April 1, from four to seven o'clock P. M. There will be no charge for admission.

—At the close of the morning service in the First Baptist church, to-morrow, the ordinance of baptism will be administered to a number of converts. This will be the first baptismal service since the church was repaired.

—As moving day approaches, The Press again notifies its subscribers who contemplate changing their residence place, that in order to insure the prompt delivery of their paper, they should send both the new and old address to The Press office.

—Mr. D. J. Canary, the most wonderful bicyclist that ever lived, who has only been back a few months from a five-year's triumph in England, has rented The Crescent for Monday evening, April 14, when he will exhibit his aggregation of champion polo players and cycle experts.

—The Bound Brook *Chronicle* says: "The Somerset Bowling Club visited Plainfield on Tuesday night and bowled two games with the Crescents, losing both by scores of 671 to 743 and 713 to 803. They are now the last in the Central Bowling Tournament and are likely to stay there."

—The Misses Sherman & Becker, proprietors of the fancy goods store at No. 73 Park avenue, announce today a large and varied assortment of fancy goods, all of which are warranted as represented. Miss C. D. Squier, late of West Second stree, has associated herself with the above firm, and after April 1, she will be prepared to fill all orders for first-class millinery.

—At the Congregational Sunday school, to-morrow afternoon, the second of series of quarterly Sunday services will take the place of the ordinary Bible study. The exercises will be of a national character. The rooms will be decorated with national emblems. A boy choir and two violins, with the piano, will render special music. A speaker from New York will address the school. Visitors will be welcome.

W. C. T. U. Notes.

Saturday evening meetings at 7:30; Sunday mornings at 9:15; Sunday afternoons at 4 at 73 West Front street. Every one welcome.

The meeting to-night will be in charge of the Rev. George Angleman. Come early and bring your friend also.

Temperance in the M. E. Church.

At the Methodist church to-morrow night there will be a platform temperance meeting, and Dr. Hurlbut, James McGee and the Rev. Chas. B. Mitchell, will deliver short addresses. The consideration of the temperance question in our city is the object of this meeting.

Auction Sale of Horses.

A drove of thirty horses and four mules passed through this city yesterday en route for Brittin's Hotel, Scotch Plains, where they will be sold at public auction, without reserve, to the highest bidder, on Monday, March 31, at ten o'clock, A. M.

When Macbeth ironically asked, "Canst thou minister to a mind diseased?" he little knew that mankind would one day be blessed with Ayer's Sarsaparilla. In purifying the blood, this powerful alterative gives tone and strength to *every* function and faculty of the system.

YESTERDAY'S SHOOTING.

Some of the Expert Trap Shooters Compete on the Middlesex Gun Club Grounds at Dunellen.

There was a large attendance at the all-day shoot on the grounds of the Middlesex Gun Club at Dunellen, yesterday. Among the expert shooters present were Messrs Quimby and Whitney, representing the Great Eastern team, and Messrs Budd, Stice and Cahoone, representing the Western team.

During the day, the rainstorm interfered materially with the shooting, but there were nevertheless ten matches in all shot at five live birds each. The birds were furnished by Mr. Charles Smith, and they were a fine lot of flyers, but few of them escaping outside of the enclosure.

Mr Wm. Egbert performed valuable services as treasurer of the live stock department.

PARTICULAR MENTION.

The news at Martinville is that "Mr. Linbarger of Plainfield is visiting Mr. C. B. Waldron."

Miss Mabel VanDeventer, and Miss Bertha Warman, are home from college for the Easter vacation.

Mr. Richard Williams, son of Mr. and Mrs. E. P. Williams of West Seventh street, is home from Swarthmore College.

Mr. Chas. W. Wilkisson has disposed of his West Seventh street property and with his family will spend the Winter in New York.

Overseer of the Poor, C. C. Day, of North Plainfield, died at his home, corner of Park place and Duer street, at half-past one o'clock this afternoon.

The Somerville *Democrat* says: "Charles A. Reed, Esq., has been appointed Counsel for North Plainfield Township. Mr. Reed is certainly making himself very popular."

At the congregational church parsonage, by the Rev. C. L. Goodrich, on March 13, Mr. John Allen of North Plainfield, and Miss Annie E. Toms of Warrenville, were united in marriage.

Mr. C. J. Westervelt and wife of this city will next week remove to Manuet, New York State, where they will take possession of a stock farm. The farm is beautifully located, and is situated about five miles from Nyack.

Mrs. S L. Fraser, who lives just outside the swath cut by the cyclone at Louisville, Ky., has telegraphed her father, Mr. P. M. Demarest of this city, that she and hers are unharmed, but that the destruction of life and property is heartrending.

Senor Lorenzo Paoli, erstwhile known as "Peanut John," has just returned from another trip to his mother soil, Italy. His visit this time in that sunny land, was of longer duration than usual, and his little Irish son that he took with him has now become quite a padronne.

The Press has received a sample copy of a new periodical called "The Better Day"—a journal of temperance education. The new paper is published semi-monthly by Messrs Funk and Wagnalls, of Nos. 18 and 20 Astor place, New York, and starts out with a generous amount of reading matter.

The Rev. Dr. A. H. Lewis and Mr. Aaron Powell, of this city, were among the guests present at the fiftieth birthday of Mrs. E. B. Grannis, President of the Christian League for the Promotion of Social Purity, and editress of the *Church Union*, at her home, 33 East Twenty-second street, New York, Thursday evening.

An Enjoyable Affair.

At the home of Mr. William W. Pearson 68 Liberty street, last evening, there was a scene of gayety when the friends of his son, Master Charles I. Pearson, did him honor by giving him a surprise party.

There was a merry throng and as soon as the music started the floor was covered with gay dancers who enjoyed themselves heartily. Miss Emily Haff, of Evona, was unremitting in her efforts in assisting Mrs. Pearson in making the affair a brilliant success.

Among those present were the Misses Florence Blake, Emma Teller, Maggie Shepherd, A. M. Hall, Emma Deacon, Minnie Rockfellow, the Misses Bosterli, the Misses Minnick, Bessie Schenck, Hattie Garretson and Messrs Arthur Carpenter, Harry Roberts, Daniel Dunham, Edward Cooley, Charles Hawley, Charles Wilson, Benjamin Webster, Henry Adams, John VanDyke, William Hoffman, Harvey Dayton and others.

Classes for Physical Culture.

The subject of physical culture is attracting a great deal of attention and all the colleges are providing expensive gymnasiums, with trained instructors. Nor are the colleges alone in this matter as the smaller institutions of learning are likewise making the same provision for their patrons.

Although there has been several spasmodic attempts to establish a gymnasium in this city, they have not been successful. Now however the Plainfield Bicycle Club, as has been stated in these columns, has erected a suitable building, and thoroughly equipped it with the latest and best apparatus that can be obtained. It was originally intended for the use of club members only, but yielding to the solicitations of their many friends they have decided to establish classes for physical culture to which non members will be admitted, of which notice is given in another column.

—According to Signal Service officer R. J. Shaw, fair weather is promised for to-morrow.

A FLYING TRIP THROUGH PLAINFIELD.

How the Minstrel Played in Boston and Philadelphia on the Same Day.

There was especial fervor in the greeting of the crowded audience to George Thatcher, the minstrel, when he appeared on the stage of the Central theatre, Philadelphia, Thursday night at 10.30, to contribute his share of the big variety performance there. He had successfully carried out the project of appearing in Boston and Philadelphia on the same day, without missing a night in his engagement in this city, thus accomplishing an unprecedented feat. The Boston appearance was made the day before yesterday for sweet charity's sake, the occasion being a benefit for the Boston Lodge of Elks.

Mr. Thatcher had begun his monologue at the Philadelphia theatre on Wednesday night at ten minutes of 8 o'clock. The train by which he was to go to New York over the Pennsylvania Railroad was to leave Broad Street station at 8.11, but it was held ten minutes for him. He left New York at midnight and arrived at Boston at 7 o'clock Thursday morning. He appeared at the benefit at 11.20 and left the Hub on his return trip at noon. The story of his return is told in the despatches given below:

BOSTON, March 27, 1890.

W. J. Gilmore, Central Theatre, Philadelphia.

Thatcher played here at Elks' Benefit matinee today and left on time for New York. Result of matinee, $6,000.

[Signed] JOHN BRAHAM, Exalted Buler of Boston Lodge of Elks.

NEW YORK, March 27, 1890.

W. J. Gilmore, Central Theatre, Philadelphia.

At Liberty Street Ferry on time, 7.20 P. M. Will leave in ten minutes.

[Signed] GEO. THATCHER.

In this city, the home of Mr. Thatcher, he was met at the train by a delegation of citizens and a PRESS reporter, who presented him with a basket of flowers. He found time here to pen the following telegram:

W. J. Gilmore, Central Theatre, Philadelphia.

Arrived at Plainfield on time. The populace was at the depot and cheered the train *a la* Harrison, Morton and Cleveland. [Signed]

THATCHER.

The minstrel sent the last telegraphic bulletin of his trip from Trenton, as follows:

Arrived here on time and will be at the theatre about 10 30 sure. I have just started to black up on the cars so as not to delay the performance.

Mr. Thatcher was met at Broad Street station when the train rolled in at 10 12 P. M., by Frank Moran, who shook hands with him, hurried him down the stairs, and had hardly found time to say "Jump into this carriage, old man," before the pair were whirling toward the Central. The carriage pulled up at the stage entrance of the theatre at 10.25, and Mr. Thatcher stepped upon the stage at 10.30 to do his turn as usual.

The telegrams above mentioned had been read from the stage at various points in the programme, as received, so that the big audience had awaited the monologuist's coming with eager anticipation. When he did appear, the deafening applause lasted almost a minute.

Mr. Thatcher was very tired, but naturally elated over having broken all records. He said that he would give an account of his trip with his usual embellishments at the performances during the rest of the week.

The Summons That We Longed For Never Came.

It is alleged by Captain Carey's mouth organ that that polite gentleman and bold officer has brought suit against the proprietors of The Press for criminal libel in holding him up to public ridicule.

We are sorry to say this is not so. At least no summons to answer has been received. We have not yet given up hope, however, as we are anxious to reply to such a charge.

The Press holds no person up to ridicule. Its columns are never influenced by anyone's private spite or opinion. What Captain Carey has done that's good, this paper has praised. We are not his enemy—neither are we his pug dog.

All ever published concerning the Captain in these columns, have been facts or matters of court record. We take nothing back, and beg to be sued. Let her go, Gallagher Carey!

A Popular North Plainfield Young Man.

Here's the way a Somerville paper speaks of Mr Harry H. Brokaw of North Plainfield, successor to the late Isaac Brokaw, in the real estate and insurance business:

"The real estate and insurance business of Isaac Brokaw & Son, of North Plainfield, will be continued under the old firm name by Harry H. Brokaw. Harry is an industrious young man, of firm principles, and in addition to being a thorough business man is very popular. The many friends of his father will undoubtedly stand by him."

An Interesting Church Sociable.

The congregation of the First Presbyterian church enjoyed a delightful sociable last evening, arranged by Mrs. J. M. Bettman. The programme consisted of two violin solos by Mr. Conde, accompanied on the piano by Mrs. Buckley; cornet solo by Mr. Chase, accompanied by violin and piano; and vocal solos by Mr. Derby and Mrs. Templin. Much amusement was created by the "packages" which were provided for every one present, and which contained a miscellaneous collection of mirth-provoking articles. Cake and cream were served.

Dr. Pierce's Pellets are Anti-bilious and Laxative, or Cathartic, according to size of dose.

Novelty in Portraits

SOMETHING NEW!

Photographer **LANGHORNE** has purchased the exclusive right to use the "Talcott Patent Glass Mount" in **PLAINFIELD** and vicinity.

This is the only "Hermetically Sealed Glass Mount" in the world, and absolute permanency to a photograph is assured.

Mr. **Langhorne's** authorized representative will call upon the citizens of this city during the next few days to show samples, and make special favorable arrangements, which cannot be made at the studio.

EVERYONE SHOULD SEE

These Beautiful Pictures.

3-26-tf

BAZAAR OF DAYS

FOR THE

BUILDING FUND,

IN

The Crescent Avenue Chapel,

FRIDAY AND SATURDAY

Afternoons and Evenings,

MARCH 28 and 29.

ADMISSION, 15 CENTS.

3-24-6

JAMES HARDY,

THE CONTRACTOR,

No. 30 Somerset street.

Children's Easter Sale

At the Unitarian Parlors, 4 Second place, MONDAY and TUESDAY, MARCH 31 and APRIL 1, from 4 to 7 P. M. Articles sold at low prices. No charge for admission. 3-28-3

MARRIAGES.

ALLEN—TOMS—March 13 at the Congregational parsonage, by the Rev. C. L. Goodrich, Mr. John Allen of North Plainfield and Miss Annie E. Toms of Warrenville.

WANTS AND OFFERS.

Advertisements under this heading, one cent for each word each insertion.

BOY Boys wanted at the Crescent League bowling alley.

FOR SALE—Baby carriage, No. 66 West Second street.

LOST—A female Pug dog, had collar on neck. A suitable reward will be paid for her return to 67 East Second street, city.

HOUSE FOR SALE—19 Orchard place. Easy terms. Inquire J. B. Clark, cor. Somerset and Front streets. 2-13-tus-tf

SUPERIOR table board; large rooms; 35 4th street, West. Jacob Tingley.

STRAYED away, small, brown, long haired dog, bushy tail, black muzzle; answers to name 'Jersey.' Last seen near Seventh street and Central avenue. Reward given for her return to 174 East Second street.

$100 will buy 4 horse power steam engine and 8-horse power boiler, both in first-class and running condition, and worth double the price asked. Building they occupy now can be rented for a small sum. Driven well attached. Bicycle, 52in. American Club, also for sale at $5. Good order. J. C. Allen, 44 W. Front st.

TO LET—Store No. 17 West Front street, suitable for any business. Store will be leased in halves if so desired. Apply at Bakery adjoining.

TO LET—4 rooms over Snyder's grocery, 10 West Fourth. Rent 10 dollars. E. C. Mulford, Broker.

SPEED. Speed. Speed.—One Bay Mare, 6 yrs old; trots better than 2:40 extra pole horse; also 5 fine road and work horses, one bay stallion. The above horses are sound and kind. Illsley's Hotel, Scotch Plains.

A COMPETENT woman wanted to do washing and ironing on Mondays. Apply between 10 A. M. and 1 P. M. Saturday, 29th, at No. 17 Duer street. 3-28-2

1,000 Chrysanthemums, 40 varieties, $1.75 doz: famous variety, "Mrs. Alpheus Hardy," 35c—$3.60 doz. Assortment trees and plants at Denton's Hillside Avenue Nursery. 3-27-3

HOUSE of six rooms to let on Richmond street Apply to S. R. Hope, janitor Bryant school building. 3-27-3

FOR SALE—Cheap, a valuable cow; also two-seated phaeton. 125 West 7th street. 3-27-3

WANTED—A woman as competent waitress and chambermaid. Protestant preferred. Call between 12 and 2 o'clock, at 202 Park ave. 3-27-3

VALUABLE Livery, Sale and Exchange Stables for sale or to let. Now doing a thriving business. Room for 30 horses and 25 carriages. Terms easy. Apply to Hugh McDonnell, West 6th street. 1-27-3

CLUB ROOM to let, Woolston & Buckle's building, North avenue. 3-26 4

FOR SALE—A Hat rack and Square Piano, at 102 West 7th street; will be offered at a low price, as owner is about to leave town. 3-25-6

FOR SALE—Nearly new, surrey wagon; little used; good order; worth $200; sell for $100, at 30 Rock View ave. Geo. P. Dupee. 3-25-tf

BUTCHER'S business for sale. Apply at Press office. 3 25-6

A SOPRANO—With experience in church music, desires an engagement. Address, S. O., care of Press 3-26-6

FURNISHED Rooms, or part of a house to let, 21 East 5th street 3-24 6

WANTED—Jobbing at painting, glazing, kalsomining and roof painting. Address Isaac Kennedy, 2 Stiger Lane. 3-18-tf

ELEGANT offices to rent in Love building cor. North avenue and Peace street. Enquire in store. 3 4 tf

TO LET—192 West Front street, 7 room house, in good order; 3 minutes from Grant avenue station. 2-26-tf

TO LET—to a small family, three rooms on second floor, and use of kitchen on first floor, together with half of garden. Location, Duer street. Apply at Press office. 2-8-tf

FURNITURE STORED. Low rates; clean, separate rooms. C. Frank French, 69 Somerset street. 2-4-tf

WANTED—Work cleaning Vaults and Cesspools. Satisfaction guaranteed. City Odorless Excavating Works, 206 Broadway. Mrs. David Jones, Proprietor. No connection with JONES & CO. 6-11-tf

STREET SPRINKLING business for sale, with the privilege of drawing water from the raceway. For full particulars apply to P. M. French, city. 3-6-mo

KLINE & STAATS,

DEALERS IN

Coal, Wood, Hay, Feed, Straw and Grain.

TELEPHONE CALL, 58.

Yards—Corner of Front St. & Grant Ave.

BRANCH OFFICE—North Ave., opposite Station.

The *BEST GRADES OF EVERYTHING* at the *MOST LIBERAL PRICES.* 3-6-t

PECK'S CORNER.

NOVELTIES!

NECESSARIES!!

LUXURIES!!!

EVERYTHING IN

FANCY DRY GOODS!

AT PECK'S!

A BIG CARPET TRADE!

EDSALL, of No. 20 W. Front street, says his carpet trade thus far this season is almost thribble that of last year; notwithstanding the large quantities sold, he has an immense stock yet to select from. The reason we sell at such extremely low prices is because of the large quantities disposed of. Low prices, the best goods, and the most desirable styles does the business.

Our new Spring Dress Goods are now ready for inspection. If you want to get the latest styles and the best goods at the lowest prices, you will find them in our large assortment.

New Kid Gloves, new Corsets, new Laces, new Hamburg Edgings, new Ribbons, new Fast-Black Hosiery—in fact, New Everything. Indeed, we have never offered a more complete and desirable line of goods than now.

We are showing over 30 different styles of new Mattings, from 12½c up. Curtain poles in ash, cherry, walnut, antique oak, ebony and brass, sizes 1¼ and 2in. in stock—a fine assortment. Prices the lowest. You can save money and get the best goods at EDSALL'S.

A B C T A B C T

PACKER'S FURNITURE EMPORIUM.

Large Assortment. Reliable Goods. Low Prices.

Making, Upholstering and Repairing a Specialty.

This is the time to have your SPECIAL WORK DONE PROMPTLY.

Nos. 23, 25, 27 and 29 PARK AVE.,

PLAINFIELD, N. J. 1-3-tf

SEA FOOD.

I desire to inform my customers and the public generally, that I have removed my business to **No. 42 West Second Street,** where I shall be pleased to serve you with strictly first-class **SEA FOOD,** both Scale and Shell, of all kinds in their different seasons. Also, Smoked Mackeral, Salmon, Hadock and Salt Cod.

D. W. ROGERS. 3-13-tf

SPECIAL!

One lot CORSETS at 39 cents; good value at 75 cents.

One lot CHILDREN'S UNDER WAISTS at 25 cents—worth 50 cents.

One lot LADIES' WHITE APRONS at 18 cents—worth 25 cents.

The above are exceptionally GOOD BARGAINS. Don't fail to see them!!

A full line of CARPETS, OIL CLOTHS and MATTINGS at the LOWEST PRICES, at

POPE'S,

Corner FRONT and SOMERSET STS. 11-13-y

Continuation of Low Prices

At which WALL PAPER is sold at

The Plainfield Wall Paper Ware House, 67 North Ave.

IT will pay to visit the store and inspect goods, even if not intending an immediate purchase.

Fine line of ARTIST MATERIALS and STATIONERY.

EDWARD LOVE, Prop'r.

Agent for CHILTON MIXED PAINTS. Best on the Market. 1-6-tf

PEARS' SOAP sold at ACTUAL COST

Would be dearer than REYNOLDS' TRANSPARENT SOAP.

For example, we sell a cake of clear, perfumed soap for 10 cts., twelve for $1.00 (about 8c. each). Every cake warranted to wear "to nothing" without crumbling.

For those who prefer an opaque soap we have a PALM SOAP superior to any we have ever before handled.

Our Soaps are made wholly from Vegetable Oils, a fact appreciated by all who use them, that is, by the best people in Plainfield.

—REYNOLDS' PHARMACY.—

Park and North Avenues. Established 1868.

COAL LUMBER And Builders Supplies

LOOMIS & RICE

49 B'DWAY

ASSEMBLY BILL 460.

PLAINFIELD'S SEWER BILL TO BE ACTED UPON MONDAY NIGHT.

Our Citizens Who Are Interested Requested to be Present in Trenton Monday Evening—Assemblyman Ulrich Expresses Himself—The Law.

Assemblyman Ulrich has introduced the new bill prepared to provide for the constructing and maintaining of a system of sewers in this city. It is numbered 460 It has been referred to the Committee on Municipal Corporations, and Mr. Ulrich has arranged for a meeting of that Committee in Trenton, Monday evening at seven o'clock, when he desires that every person in this city who has any interest in the bill, any opinion for or against, or any changes to suggest, will be present.

Reports have been circulated to the effect that Assemblyman Ulrich has allowed his personal feelings to impel an antagonism on his part towards the first bill proposed for the purpose. No bill of the sort that would principally affect this city, could be passed in the Legislature without Mr. Ulrich's consent, and unjust motives were attributed to him because he stopped the original bill. A PRESS reporter therefore interviewed him in the matter, this morning. He said:

"There was an absolute and entire absence of all personal feeling on my part in all action that was taken regarding the first Plainfield sewer bill, published in your paper. I thought it a partisan scheme. Two Democratic members of the Council, together with the Corporation Counsel prepared it; it was given to a Democratic assemblyman to introduce. Not a Republican member of the Common Council had seen the bill or knew anything about it until published in THE PRESS the day following its introduction. Therefore in the people's interest I delayed its progress until it was assured that the bill was just what Plainfield wanted. Since then Councilman Newhall, a Republican, has been added to the Committee having the matter in charge, and all possible partisanship is thus done away with.

"Another reason for my opposition was: the first bill drafted provided for local legislation inasmuch as it was meant to apply to Plainfield only, and as the people had chosen me to legislate for them I felt it was an insult to them that the matter was placed in another's hands, who was not elected to represent this District. When the new committee of Councilmen I spoke of met with me, we went over the first bill section by section. and thought it entirely too one-sided. It made no proviso for the wishes of the tax payers, so in Section 2 of the new bill as I have introduced it will be found that the property owners will have something to say in the matter.

"The bill was also changed to the effect that in the new bill the company has not the free and undisturbed right to lay pipes beneath the streets and alleys. The city, by the new bill, can charge for the franchise as it could not by the other one. As the Common Council non-partisan committee has agreed upon this bill, and as the tax payers and the city have a voice in the matter, I introduced it at once and prepared for the meeting of the legislative committee and the people next Monday evening. Inasmuch as I expect in a few days to lay aside my legislative mantle, I want my last acts to have only the same view and aim as have all my acts of the past—the good of the people of my district in general and of Plainfield in particular."

The full text of the new bill which is No. 460, is as follows—omitting the sections applying to the condemning of land, and the sections already published in THE PRESS that were a part of the first bill and were not changed:

SEC. 1. Be it enacted *by the Senate and General Assembly of the State of New Jersey*, That any number of persons, not less than seven, a majority of whom shall reside in this state, may form a company for the purpose of constructing, maintaining and operating a system of sewerage in any city, town or borough in this State, for the purpose of supplying said city, town or borough and the inhabitants thereof with an adequate means of disposing of sewerage.

2. *And be it enacted*, That such persons desirous of forming a company for such purpose shall make, sign and acknowledge, before some officer authorized to take such acknowledgment of deeds, a certificate in writing, which shall state the corporate name adopted by the company, the amount of the capital stock, the term of its existence, the number of directors, the names of those who shall manage the affairs of the company for the first year, or until their successors are elected and qualified, and the name of the city, town or borough in or for which such sewerage system is to be constructed and the business of the company carried on; such certificate shall be filed in the office of the Secretary of State, together with the consent in writing of, and the terms and conditions upon which the consent has been granted by, the corporate authorites, if any, of the city, town or borough in which such sewerage system is to be constructed; *provided, however*, that the corporate authorities of any city, town or borough shall not give said written consent unless a petition shall have been presented requesting the granting of such consent, which petition shall have been signed by the owners of real estate in said city, town or borough, to the number of at least one-half of the number of persons who shall have been assessed as owners of real estate in such city, town or borough in the last preceding municipal assessment for taxes.

3. *And be it enacted*, That when such certificate, conditions and consent shall have been filed as aforesaid, the persons who shall have signed and acknowledged the same, and their successors, shall be a body politic and corporate, and shall have power as such to build, erect, alter, repair, enlarge and maintain all necessary works and apparatus within or without said city, town or borough, and to lay down all such pipes and conduits for sewerage at such times and in such places as shall be necessary and proper to enable said corporation to carry into effect the purposes of its incorporation.

12. *And be it enacted*, That upon application to the corporate authorities of any such city, town or borough for the consent of such authorities as provided in section two of this act, said authorities may, by ordinance, provide that such consent shall be conditioned upon the prepayment to said city, town or borough of a specified sum of money or upon the quarterly, semi-annual or annual payment to said city, town or borough of specified sums of money, or upon payment of specified quarterly, semi-annual or annual percentage of the gross receipts of the corporation to be formed pursuant to such consent; and said corporate authorities shall annex to such consent the maximum prices of rents that may be charged property owners or others for the use of such sewerage system, and any further or other terms and condition or conditions upon which said consent is granted; if the certificate referred to in section two hereof be filed, there shall be annexed thereto and filed therewith a copy of the terms and condition or conditions upon which such consent is granted, and such filing shall be conclusive evidence that said corporation has assented to said terms and condition or conditions, and the same shall be deemed and taken to be binding and operative upon said corporation, its successors and assigns.

13. *And be it enacted*, That such company be and they are hereby fully authorized and empowered to lay their pipes beneath such public roads, streets, avenues and alleys as they may deem necessary for the purpose aforesaid, upon complying with the terms and condition or conditions upon which the consent of the corporate authorities shall have been obtained; *provided*, that the said pipes shall be laid at least three feet below the surface of the said roads, streets, avenues or alleys, and shall not in anywise unnecessarily obstruct or interfere with public travel or damage public or private property; *and provided*, that the consent shall be obtained of the corporate authorities, if any there be, of any city, town or borough through which the same may be laid.

14. *And be it enacted*, That said company may contract with property owners and others for the use of said system of sewerage for such price or prices, or quarterly or annual rents, and such restrictions as said company may think proper; *provided*, that the same shall in no case exceed the maximum rates which ma be named in the terms and condition or conditions on which the consent of the corporate authorities shall have been obtained.

15. *And be it enacted*, That such company shall commence the construction of the proposed system of sewerage within six months from the date of their organization, and shall complete the same within two years from the date of commencement; *provided*, that pursuant to section twelve of this act, the conditions to be annexed to the consent of the corporate authorities may designate a shorter period for the completion of such works.

16. *And be it enacted*, That this act shall take effect immediately.

Pin Knights Win Again.

After leading on the score from start to the close of the seventh frame, the Crescent League team fell behind and the celebrated "Pin Knights" of Newark beat them last evening on the former's alleys. The game was a most exciting one and Coutrell's score won it. The score was as follows:

CRESCENTS.		PIN KNIGHTS.	
VanEmburgh	196	Navatier	151
Haven	119	Baldwin	107
Baker	137	Prasto	188
VanWinkle	141	Hutchings	134
Thiers	134	Swain	129
Jackson	102	Kirk	110
H. Teel	166	Pierson	149
Reed	154	Balding	142
Emerson	169	Clark	168
C. Teel	112	Coutrell	216
	1430		1494

DUNELLEN NEWS.

Items Which Interest Our Suburban Readers.

The annual Borough meeting was held on Wednesday evening, when the entire ticket for Borough Commissioners was renominated. Mr. C. Schepflin, it is said, signified his desire to withdraw from the board, but he was prevailed upon to accept a re-nomination.

The ladies of the Presbyterian church are arranging a cantata, which is to be held in the church in the course of a week or two. A "Bazaar of Days" will also be held in the church early in April and the proceeds will be devoted to purchasing a new pipe organ.

The Rev. Mr. Slinson of Manalapin, N. J., has already entered upon his duties as pastor of the Presbyterian church, to succeed the Rev. Mr. Skellinger, who has gone to Albany, N. Y. The Rev. Mr. Slinson will permanently locate here, next week.

The trustees of the Presbyterian church, are about to erect a $3,000 parsonage.

SUNDAY SERVICES.

Brief notices will be inserted under this head free of expense, but must be delivered at this office not later than eleven o'clock on Saturday morning to insure publication.

Services will be held in the German Reformed church to-morrow in the morning and evening. In the morning at 10:30 and in the evening at 8 o'clock, and Friday evening at 8 o'clock, a Good Friday service. Sunday school at 2:30 P. M.

Devotional meetings at Reform Hall on Sunday at 9:15 A. M., and 4 P. M. The 4 o'clock meeting will be led by Brother A. Nickolson. Singing led by Mr. J. B. Martin. All are welcome.

Methodist Episcopal church, Rev. Chas B. Mitchell, pastor. Sunday school at 2:30 P. M. Epworth League at 6:45 P M. In the evening there will be a platform temperance meeting. Dr. Hurlbut, James McGee and the pastor will deliver short addresses. Appropriate temperance songs. All invited.

The usual Sunday meetings will be held in Reform Hall to-morrow at 9:15 A. M., 4 and 7:45 P. M., to attend which a cordial welcome is extended to all comers. An address of interest will be delivered in the evening by Samuel A. Haines, Esq., of Netherwood. All are cordially invited to attend.

Services to-morrow in the Trinity Reformed church as follows: At 10:30 A. M., the tenth anniversary of the organization of the church will be celebrated, and the pastor, the Rev. Cornelius Schenck, will deliver a historical discourse. Sabbath school at 2:30. At 3 P. M., a missionary service will be held in the church and an address will be made by the Rev. Mr. Honeyman on "Mormonism in Utah!" Preaching service at 7:30. The pastor's subject will be, "Moving Time."

Services in the Park Avenue Baptist church to-morrow: Preaching by the pastor, the Rev. Asa Reed Dilts, at 10:30 A. M., from the text, "Remember now thy Creator in the days of thy youth." Sunday school at 2:30 P. M. No evening service.

The many friends of the Rev. George Angleman will be pleased to learn that he will lead the young men's Gospel and song service at the Y. M. C. A., rooms, to-morrow at 4:15 P. M. The members of the Association would like to meet everybody there.

The First Church of Christ in Plainfield. Vanderbeek's Hall, corner Park and North avenues. To-morrow at 10 o'clock A. M., Thanksgiving service. 11 A. M., Mr Cleaver will speak on Part V., "The Presbyterian Dilemma—and a safe escape from it." 12 M., "The Feast of Charity." 2:30 P. M., Bible School. 7:30, Praise service. 8, Mr. Cleaver will speak on "The Louisville Calamity." Usual services on evenings of Wednesday and Friday.

At the Church of the Holy Cross, to-morrow morning at nine o'clock, there will be Administration of the Holy Communion. Morning prayer at 11 A. M. Vesper service at 4:30 P. M.

The services in the First Presbyterian church, to-morrow both morning at 10:30 and evening at 7:30, will be Foreign Mission services and will be conducted by Messrs Casselberry and Nicholas, students from Princeton College, as representing the Students Foreign Mission movement inaugurated by Mr. Moody and the 3,800 students who have volunteered to go.

Services in Warren Mission chapel, to-morrow as follows: Sunday school 2:30 P. M. Service of song, 7:30 o'clock Regular prayer meeting 8 o'clock to be led by the Superintendant of the Sunday school. Subject "God's Love." Tuesday evening, Christian Endeavor Society meeting, 8 o'clock. Come to any or all the services and meeting. You will be welcome and we will try and do you good.

Friends' First-day school to-morrow morning at 10 o'clock.

Workers' Training Class meets as usual at the Y. M. C. A., to-morrow at 9. A. M. Visitors welcome.

First Baptist church West Front corner of Grove streets. Rev. D. J. Yerkes, D. D., pastor. Regular services to-morrow at 10:30 A. M., and 7:30 P. M. Sunday school at 2:30 P. M.

At the Crescent Avenue church, the regular services to-morrow will be: Morning, 10:30. Evening, 7:30. Sunday school, 2:30 P. M. Strangers are welcome at all services. In the evening, the seats will be free. In the morning ushers will provide seats for all as promptly as possible.

Masses at St. Mary's church at 8:30, 9:45 and 10:45 A. M., to-morrow. High mass at 10:45. Vespers in the evening at 8 o'clock.

The services at Bethel chapel, to-morrow, will be in the morning at eleven, and in the evening at eight, with Sunday school at three o'clock in the afternoon.

Church of Our Saviour, Netherwood, the Rev. S. P. Simpson. Services to-morrow: Sunday school, 9:30 A. M. Morning prayer and sermon, 11 A. M. Evening prayer, 4:30 P. M.

There will be Sunday school in Hope chapel, to-morrow afternoon, at three o'clock, and an evening service at 7:45, at which the Rev. C. L. Goodrich will preach. Song service from 7:45 to 8 P. M

W. C. T. U. Meetings—Saturday evenings at 7:30. Sunday mornings consecration service at 9:15. Sunday afternoons at 4 Tuesday afternoons at 3. At their rooms, 73 W. Front st.

Perseverance Lodge Meeting.

A special meeting of Perseverance Lodge, No. 74, K. of P., was held last evening, but little or no business of importance was transacted. The lodge expects to move into its new quarters in the Hand building, next week, provided the furniture arrives in time. The carpet for the new lodge room, furnished by Mr. S. H. Whitney, has arrived and will be placed on the floor at once. Mr. Garret Q. Packer, has the contract to furnish the new lodge room, which will cost, when completed, from $700 to $800.

"Love thy neighbor as thyself," and when you see one with a bad cough, advise him to buy a bottle of Dr. Bull's Cough Syrup. Price 25 cents.

There is nothing in the world which will give prompter relief to all sufferers from neuralgia than Salvation Oil. Price only 25c. a bottle.

—Winter one day, Spring the next, and for a variety Summer for the third—what are we coming to?

For the cure of colds, coughs, and all derangements of the respiratory organs, no other medicine is so reliable as Ayer's Cherry Pectoral. It relieves the asthmatic and consumptive, even in advanced stages of disease, and has saved innumerable lives.

ROYAL BAKING POWDER

Absolutely Pure.

This powder never varies. A marvel of purity, strength and wholesomeness. More economical than the ordinary kinds, and cannot be sold in competition with the multitude of low test, short weight alum or phosphate powders. Sold only in cans. ROYAL BAKING POWDER CO., 106 Wall st., N. Y. 6-21-y

OUR MOTTO:—LOWEST PRICES CONSISTENT WITH GOOD QUALITY AND HONEST QUANTITY.

Creamery Butter and Coffee, Specialties
Philadelphia Sugar-Cured Hams, 15c.
Ferris Boneless Bacon, 16c.
Large variety of Canned Goods and Dried Fruits.

☞ Please call and examine goods and prices

P. M. DEMAREST,
25 PARK AVENUE. 3-6-tf

Auction Sale of Valuable Household Furniture.

Amos Moffett, Auct'r, will sell at public auction, at the residence of James Merritt, No 61 Kensington avenue, near Broadway, at 1:30 o'clock P. M., on

THURSDAY, APRIL 3, 1890,

Bedroom suits, beds and bedding, parlor suits, brussels and ingrain carpet, dining-room furniture, kitchen utensils, crockery, tin and ironware, together with all the contents of the house

Terms made known on day of sale.

The above goods will be offered at private sale previous to April 3.

JAMES MERRITT.
3-27-6

A Typewriter possessing Valuable Improvements over the best of other machines. Uses no ribbon, the type prints directly on the paper, clean and handsome. Every letter in Perfect Alignment, neither too high nor too low.

The machine is light, simple and durable, and receives the unqualified praise of the intelligent operator.

PRICE—$100. Don't fail to see THE YOST.
W. A. CODDINGTON, Agent, PLAINFIELD, N. J.

Shorthand and Typewriting.

LANSLEY BUSINESS COLLEGE.
ELIZABETH, N. J.

Best school to learn Stenography in the State. Positions furnished to graduates. YOST Typewriters in use. Circulars sent free. 2-10-tf

THE FINEST

Imported English Tricycle

In this country

FOR SALE.

Address THE PRESS Office. 3-10-tf

EASTER GOODS!

Easter Booklets.
Easter Cards,
Easter Eggs.

A full line of each.

A. W. RAND,
24 West Front Street. 1-3-tf

Rheumatism,

BEING due to the presence of uric acid in the blood, is most effectually cured by the use of Ayer's Sarsaparilla. Be sure you get Ayer's and no other, and take it till the poisonous acid is thoroughly expelled from the system. We challenge attention to this testimony:—

"About two years ago, after suffering for nearly two years from rheumatic gout, being able to walk only with great discomfort, and having tried various remedies, including mineral waters, without relief, I saw by an advertisement in a Chicago paper that a man had been relieved of this distressing complaint, after long suffering, by taking Ayer's Sarsaparilla. I then decided to make a trial of this medicine, and took it regularly for eight months, and am pleased to state that it has effected a complete cure. I have since had no return of the disease."—Mrs. R. Irving Dodge, 110 West 125th st., New York.

"One year ago I was taken ill with inflammatory rheumatism, being confined to my house six months. I came out of the sickness very much debilitated, with no appetite, and my system disordered in every way. I commenced using Ayer's Sarsaparilla and began to improve at once, gaining in strength and soon recovering my usual health. I cannot say too much in praise of this well-known medicine."—Mrs. L. A. Stark, Nashua, N. H.

Ayer's Sarsaparilla,

PREPARED BY
Dr. J. C. Ayer & Co., Lowell, Mass.
Price $1; six bottles, $5. Worth $5 a bottle.

PURE DRUGS CAREFULLY COMPOUNDED.
TOILET ARTICLES BEAUTIFUL.
FANCY ARTICLES GALORE.

"To fill a long felt want," (and our own purses) we will open on APRIL 1,

A TEMPLE OF PHARMACY,

(Where we expect all good citizens to worship)

At PARK AVENUE and FOURTH STREET.

THE MOY PHARMACY CO.

T. S. BURR, President. G. W. V. MOY, Sec'y—Treas'r. 3-24-y

THE WATCH-SPRING CORSET,

With sliding and detachable watch-springs; superior to Whalebone, Horn, Reed, Cord, or any compound of Mexican Grass. Price $1.25

The C-B a la Spirite Corset, in two qualities. Style 284—Made of heavy Alexandria Cloth, in White, Drab and Ecru. Price $1.35. Style 282—Made of imported heavy Contil, in White and Ecru. Price $1.75. We guarantee every pair perfect, and to fit, and money refunded if not found satisfactory.

The H. and S. Corsets we have in 50 and 75 cent qualities. They are perfect in fit, of excellent wearing qualities—in fact, they are the best Corsets ever offered for the prices.

LEDERER'S, 9 West Front Street. 4-2-y

IF EXTENSIVE VARIETY,

Latest Designs. Lowest Prices,

Is of any object when selecting

WALL PAPER,

Then you should not fail to call at the store of

A. D. VAN SCIVER, 47 NORTH AVE.,

Opposite Depot.—— ——Plainfield, N. J.

☞ N. B.—ALL BRANCHES OF PAINTING A SPECIALTY.

Professional Cards.

MEDICATED
Sulphur and Vapor Baths,
followed by a thorough rubbing with alcohol. For men only. Hours 8 to 11 a. m.; 1 to 8 p. m. H. HORNISH, 25 W. 2d street, Plainfield, N. J. Refers to Drs. Probasco, Endicott, Fritts, Tomlinson, Geo. W. Rockfellow and T. S. Armstrong. 5-27-tf

DR. M. S. SIMPSON.
OFFICE AND RESIDENCE—50 W. FIFTH ST., CORNER OF LIBERTY.
OFFICE HOURS—Until 10 A. M., 1 to 3 P. M., after 6 P. M. 3-26-1y

DR. E. R. VOORHEES,
Veterinarian,
No. 29 NORTH AVE., (NEARLY OPP. DEPOT.)
RESIDENCE—104 West Front street. 4-27-tf

JACKSON & CODINGTON,
Counsellors-at-Law
Masters in Chancery, Notaries Public, Commissioners of Deeds, Special Master etc. Corner Park avenue and Second street. my16tf

WM. K. McCLURE,
Counsellor-at-Law.
Master in Chancery. Notary Public. Commissioner of Deeds.
Offices, North Avenue, Opposite Depot. my9

CLARK & REED,
Counsellors at Law,
FIRST NATIONAL BANK BUILDING.

HARRY C. RUNYON,
Typewriter and Stenographer.
COLLECTION AGENT.
With Clark & Reed. 3-21-y

ALLEN, THE STATIONER,
Has added to his stock a fresh line of
Cards, Calendars and Toys for the New Year.
23 EAST FRONT ST.

ARNOLD,
The Grocer.
Cor. Somerset and Chatham Streets,
North Plainfield, N. J. 9m

J. G. POPE & CO
INSURANCE AGENTS
No. 6 E. FRONT STREET. my10y

ABEL S. TITSWORTH,
LIFE INSURANCE AGENT
Life Insurance effected in any reliable Company.
28 North Ave., Plainfield, N. J., near Depot 7-12-

Marketing.

J. W. VANSICKLE,
DEALER IN ALL KINDS OF
Fresh and Salt Meats, Oysters, Clams,
etc. Game in season. No. 10 North avenue, Plainfield, N. J. Telephone No. 102. Orders called for and promptly delivered. All bills payable to me. my1

Undertakers.

A. M. RUNYON & SON,
Undertakers and Embalmers.
58 Park Avenue. Telephone Call No. 40. Residence, 48 Madison Ave. Telephone Call No. 37
Office of Hillside Cemetery
A. M. Runyon. Elmer E. Runyon. my9

M. E. TERRILL & CO.,
Funeral Directors.
(Successors to Ford & Stiles.) No. 29 East Front street, where may be found a full assortment of Coffins, Caskets, and everything required for funeral arrangements. Embalming a specialty, and satisfaction guaranteed in all cases. Calls will receive immediate attention day or night.
TELEPHONE, No. 44.
M. E. TERRILL—Practical Embalmer, and assistant to the late firm of Ford & Stiles.
5-6-tf GEO. W. COLE.

P. CASEY & SON,
Undertakers.
OFFICE—No. 16 W. Front Street
Residence, No. 25 Third street, corner New, Plainfield, N. J. Everything pertaining to the business always on hand, and lower than any other firm in the State. All calls promptly answered day or night. 4-26-1

PEERLESS DYES Are the BEST. SOLD BY DRUGGISTS.

Educational.

RODMAN SEMINARY,

For Young Ladies and Children, will re-open Wednesday, Sept. 18. A department will be opened for young children, the method of instruction being based upon the Kindergarten system French and German taught by the Berlitz method. For further particulars, address
MRS. R. C. DINGER,
25 E. 5th Street, PRINCIPAL. 9-16-1

MISS FAWCETT'S
Kindergarten & School,
48 CRAIG PLACE, near Grove St.
In each department elementary branches carefully and thoroughly taught, and every care taken to make early school life attractive. Circulars on application. 1-31-3m

Miss C. S. HELLWIG,
A graduate of the Moscow Gymnasium, and possessor of a Golden Medal presented by the Russian Empress to the best scholar, wishes pupils in the German and French languages, and also Art Painting. Apply for particulars to Miss C. S. HELLWIG, 258 East Front street. 9-17-1y

PHYSICAL CULTURE
At the Bicycle Club Gymnasium.
Ladies Classes—THURSDAY AFTERNOONS.
Boys " —SATURDAY MORNINGS.
Terms reasonable. Address,
J. H. COOLEY,
Chairman Gymnasium Committee. 3-21-2w

Coal and Lumber.

A. D. COOK & BRO.,
Lumber and Coal Merchants,
CORNER PARK AVENUE AND RAILROAD,
PLAINFIELD.
☞ All Lumber and Coal UNDER COVER. ☜
ALFRED D. COOK. my10y1 ROBERT H. COOK

Carpenters and Builders.

JOHN T. ODAM,
Plain and Ornamental
SLATE ROOFER and REPAIRER.
Residence, corner Fourth and Sycamore Sts. Yard, near Freight House. P. O. Box 703, Plainfield, N. J.
☞ New work warranted for one year. Slating over Shingles. Also, Felt and Gravel Roofing. 4-19-y

R. V. SAUMS,
Carpenter and Builder.
Residence Clinton avenue, near depot, Evona. P. O. Box, 1228. Jobbing attended to. Estimates given cheerfully on all kinds of work. 9-18-tf

PEARSON & GAYLE,
Carpenters and Builders.
RESIDENCE—W. J. Pearson, No. 18 Vine St.
H. E. Gayle, No. 79 E. 2d St.
ALL WORK PROMPTLY ATTENDED TO. 7-21-1

C. E. JOHNSON,
CARPENTER and BUILDER.
Office No. 27 Central avenue, PLAINFIELD.
Residence, 25 East Second street.
☞ JOBBING A SPECIALTY. ☜ my16tf

Miscellaneous.

RICHARD DAY,
Livery Stables.
54 West Fourth Street. Carriages to meet trains. All kinds of Turn-outs day or night. Family riding a specialty. Telephone Call 121 Leave orders at A. Titsworth's, No. 28 North ave my16

E. H. HOLMES,
DEALER IN
COAL.
OFFICE—With Adams Express, 25 NORTH AV
YARD—Madison Avenue, opp. Electric Light Station. 12-30-y

M. M. DUNHAM,
REAL ESTATE AND INSURANCE.
7 EAST FRONT STREET. 3-13-y

M. E. MOORE,
—Practical Builder.—
RESIDENCE—18 NORTH AVENUE,
PLAINFIELD, N. J. 3-28-tf

PARALYZED WITH FEAR.

A Railroad Conductor's Graphic Description of the Terrible Scene.

INDIANAPOLIS, Ind., March 29.—W. M. Robertson, of this city, conductor of the Jeffersonville, Madison & Indianapolis road, left Louisville about 9 o'clock on the night of the calamity.

Mr. Robertson says he was at supper in the Metropolitan Hotel at exactly 8 o'clock when there was a crashing and roaring on the outside, and all the diners made a rush for the street.

Once there, they were confronted by additional terrors, for the air was full of flying bricks and signs and roofs, and to add to the horror of the occasion, everything was inky darkness. But only for a moment.

The roaring, crashing sound seemed to pass on in the darkness, and in the track left by it there sprang up in every direction long tongues of flame, by which the scene could be examined. Then from the masses of ruins which the flames lighted up came shrieks and sobs and moans.

The confusion caused by the tornado was soon succeeded by that of people running to and fro, wagons and fire engines rumbling over the debris with which the streets were strewn.

For a time everybody seemed paralyzed with fear and apparently in doubt whether to flee or wait for whatever the fates had in store for them.

The work of rescue was at once begun and along that part of the town in which Mr. Robertson was, the sidewalks were soon piled high with crushed and mangled, wounded and dead victims of the storm's wrath.

Wagons of all kinds were pressed into service, and the dead and wounded were hauled as rapidly as the darkness and the confused condition of the streets would permit, to the houses outside the path of the tornado.

METROPOLIS' HORROR.

Fully 200 Houses Destroyed and Several Hundred Persons Doubtless Killed.

METROPOLIS, Ill., March 29.—Fully 200 houses were damaged here by the storm, among them being the Court House and Judge Milkey's residence. A swath of a quarter of a mile was cut across the town, wrecking property of all descriptions and burying men, women and children in the debris.

It is reported that several hundred persons were killed or injured.

The rain soon ceased and the full horror of the situation became apparent. On every side could be heard the groans of the dying, and all around lay the mangled bodies of the dead.

Scores of bodies were removed from the ruins, and the wounded men were taken to the homes of those who had escaped the calamity. Many have died ere this through lack of proper medical attendance. Ten physicians have arrived here from Cairo. The report that several hundred persons have been killed must be true, as judging by the wreckage it would seem impossible otherwise.

COAL DEALERS EXCITED.

Barges Containing $2,250,000 Worth Were Moored at Louisville.

PITTSBURG, March 29.—The telegraph and newspoper offices were besieged for news from Louisville. Pittsburg coal men were especially interested end anxious. Nearly all the large firms have branch offices at Louisville and many of them have associate members of the firms or relatives there in charge.

It is estimated that not less than 10,000,000 bushels of coal, of which 7,000,000 bushels belonged to Pittsburg parties, was moored at Louisville last night. Its value, with craft in which it is loaded, is placed at $1,250,000, exclusive of the towboats, which are valued at a half million dollars more. How much of it is there now is the question the coal men are anxiously asking themselves and one another.

About 2,500,000 bushels of coal had passed below the falls, the remainder being at the "Punkin Patch" on the Indiana side of the river, about four miles above. The larger part of the coal was intended for the New Orleans market.

IN NEW YORK STATE.

The Severity of the Storm Greatly Felt by Lake Vessels.

CHARLOTTE, N. Y., March 29.—A furious storm, with sleet and snow, commenced about midnight and still continues with unabated fury.

Much anxiety is felt for the vessels who were on the lake last night. The schooner Watertown, one of the largest, went ashore in the morning near Bear Creek, twelve miles east of Charlotte. She is owned by Folger Brothers, of Kingston, Ont. She has a cargo of 500 tons of ice. She lies on a sandy beach, and it is thought she can be released without serious damage.

THROWN IN THE OHIO RIVER.

Five Houses Destroyed at Mill Creek and a Woman and Child Badly Hurt.

CAIRO, Ill., March 29.—The gale here sank several shanties and fish boats on the Ohio River, and rendered navigation almost impossible. In the city it blew down one frame house from its foundation into the water. No one was hurt.

The gale blew at the rate of 60 miles an hour.

At Mill Creek five houses and several barns were blown down, and Mrs. Hartline and child were severely hurt.

A Dividend of Three Per Cent.

BOSTON, March 29.—A special from Concord, N. H., says: The Concord Railroad Company will pay a semi-annual dividend of 3 per cent. on the Boston, Concord and Montreal preferred stock and on the Old Concord Railroad stock May 1. The report that the Northern Railroad will pay a 25 per cent. dividend is not authorized.

Relief from Indianapolis.

INDIANAPOLIS, March 29.—At 9 o'clock this morning the relief committee of the Indianapolis Board of Trade, under the leadership of Col. Eli Lily, left this city for Louisville with a corps of surgeons and surgical appliances. The Colonel also carries $1,000 in cash to relieve the immediate wants of the destitute and suffering.

The Flack Case Postponed.

NEW YORK, March 29.—Judge Barrett, on account of the objections raised about the reporter Choate, has decided to pass sentence on Sheriff Flack Monday.

TO FIGHT FOR THE FLAG.

American Mechanics Call for Armed Men to Help Them Hoist It.

PITTSBURG, Pa., March 29.—The Senior Order of American Mechanics called for 1,000 armed men to assist to-day in placing the American flag on the public school-house at Mucklerat, a small mining town in Sterrett township, this county.

The Mechanics attempted to raise the flag last Saturday, but were met at the entrance to the school yard by a mob, who refused to allow it to be placed on the building. Insulting expressions were made use of, and finally the sentiment became so strong that the School Board finally urged the committee to withdraw, fearing a resort to violence. The Mechanics returned, and after reporting the matter to their council a circular was issued calling for 1,000 armed men to see that the flag was placed on the building to-day. Feeling is high and there may be trouble.

CONFESSED HIS DEED.

Murderer Hill Says He Was Urged to Kill His Child.

LACONIA, N. H., March 29.—Sylvanno W. Hill of Dorchester, N. H., who was sentenced Wednesday to 30 years in prison for child-murder, has made a confession of the crime.

As previously stated, the mother of the child was Alice Bolton, 16 years old, whom he had taken from a charitable institution in Boston at the age of 12 to live in his family.

Hill says the girl urged him to poison the child, and he finally procured laudanum.

The pair then took the child into the woods where Hill says he handed Alice the laudanum which was poured into a bottle of milk.

A few minutes later, he says, the child was dead.

Hill then broke up the ground with a hoe and buried it.

American Securities Abroad.

FRANKFORD, March 29.—The Deutsche Bank of Berlin and the banking House of Messrs. Stern of Frankford, have organized a German-American Trust Company with a capital of twenty million marks, of which five millions are paid in, for the purchasing and keeping in trust American securities against the issue of certificates. The Trust also proposes to undertake the introduction of American railway shares on the German market and attend to their transfer and registration.

Investigating Archer's Accounts.

BALTIMORE, Md., March 29.—The joint committee appointed to investigate State Treasurer Archer's accounts, comprising Senators Poe and Smith and Delegates Shaw, Laird and Harden, met and held a private consultation. They then proceeded to the office of the Safe Deposit and Trust Company on South street, where a large sum in State securities was deposited. Reporters and others were excluded while the examination was going on.

Gen. Sickles Appointed Sheriff.

ALBANY, N. Y., March 29.—Governor Hill appointed Major Gen. Daniel E. Sickles Sheriff of the city and county of New York, in place of James Flack, resigned. The Governor also appointed Hon. Leonard A. Geigerich as Justice of the city and county of New York, in place of Judge Nebras, deceased.

Russian Barbarism.

ST. PETERSBURG, March 29.—There is a rumor afloat in Moscow to the effect that the recalcitrant students have been severely knouted by the authorities. Society is highly indignant at this report, and trouble may arise from it. The St. Petersburg University is closed, and a cordon of police has been drawn around the grounds.

Struck by Lightning.

NEWARK, N. J., March 29.—The chimney of Clark's Thread Works at Kearny, the second tallest chimney in the world, was struck by lighting and badly damaged. Three mills are forced to shut down. Several houses on the outskirts are reported to have been struck by lightning. No one was killed.

Cardinal Gibbons' Dream.

BALTIMORE, Md., March 29.—Mother Mary Joseph, Superioress of the House of the Good Shephard, was buried during the morning. Cardinal Gibbons in an address said that the late Bishop Foley of Chicago and brother of Bishop J. S. Foley, of Detroit, appeared to him in a dream and foretold the mother's death.

Favored a Stronger Man.

BOSTON, March 29.—Capt. R. F. Herrick, of the Harvard University Club, has resigned, believing that he is not the strongest man for the place. J. P. Hutchinson of Philadelphia succeeds him. Mr. Herrick's voluntary action is highly praised.

Murder in the Second Degree.

MONTPELIER, Vt., March 29.—The jury in the case of J. Sherman Caswell, charged with the murder of George I. Gould, returned a verdict of murder in the second degree punishable by life imprisonment. Sentence deferred.

England's Sympathy.

LONDON, March 29.—The Telegraph, commenting on the disaster at Louisville and elsewhere on the Ohio river, says: "It is our sole consolation that we can at least give our money to help the ruined and homeless."

Philadelphia's Blind Asylum.

PHILADELPHIA, March 29.—The committee appointed to investigate the Institution for the Blind, have made a report severely condemning the administration of the institution by Mr. Battles, the principal.

Three Men Burned to Death.

ODESSA, March 29.—A railway train consisting of 38 cars loaded with petroleum caught fire near Batsum and was totally consumed. Three men were burned to death.

War on the McKinley Bill

PARIS, March 29.—"La Liberte" declares that a tariff war with America will follow if the McKinley bill now pending before the American Congress is adopted.

Prince Bismarck's Pension.

BERLIN, March 29.—Prince Bismarck's pension is 41,500 marks. A committee has been formed to promote a national memorial thanking Bismarck.

Working Hours for Women.

BERLIN, March 29.—The Labor Conference has adopted a resolution declining to prohibit women under 21 years of age from working at night and on Sundays. M. Delahaye, one of the French delegates, at to-day's sitting of the Conference, delivered an inflammatory Socialistic speech.

Trouble at Amherst.

AMHERST, Mass., March 29.—The Faculty of Amherst College suspended the entire Freshman class. The class had refused to attend any college exercises whatever until three of their number under discipline for trouble in a cane rush were reinstated.

A Good Pitcher for Boston.

BOSTON, March 29.—President Soden of the National League Club in this city announced last evening the securing by the club of Getzein, one of the pitchers of last year's Indianapolis team, to play in this city the coming season.

Attacked the Police With Knives.

PHILADELPHIA, March 29.—The crew of the ship Rappahannock, hence for Japan, which is aground in the Delaware, mutinied, and attacked with knives a party of police who were sent to subdue them. After a hot fight lasting 20 minutes the mutineers were overpowered.

Will Not Suspend Operations.

ASHLAND, Pa., March 29.—The Big Mine Run Colliery managers held a meeting here last night, and decided not to suspend operations as previously announced. The employes and the business men of the town are much rejoiced at this decision.

VALUABLE

DWELLING

Property for Sale.

The substantial house, No. 62 EAST FRONT ST., (9 rooms, with closets,) built and formerly occupied by Henry G. Latimer, is now for sale. Apply to

W. C. BUTLER,
No. 1 EAST FRONT ST.
2-22-s-tf

FOR SALE,

The fine residence and grounds, No. 63 Grove street. The lot is 100 feet front by 250 feet deep. House has 14 rooms and contains all improvements; carriage house and stable on the lot; all in perfect order; terms easy; can be seen at any time. Inquire of the owner on the premises, or of E. A. CARTEY, 51 Liberty street, New York.
3-8-3w

Valuable Building Lots for Sale,

On Grove street and Craig place, North Plainfield. This plot is one of the most desirable in the Borough, and is offered for sale at a reasonable price and on easy terms. Will be sold in quantities to suit. Apply to Owner, at 25 Craig place.
2-14-tf

LEGAL NOTICE.

The annual meeting of the Stockholders of the Plainfield Gaslight Company, to elect Directors for the ensuing year, will be held in the office of the Company, corner of Fourth and Washington streets, on TUESDAY AFTERNOON, APRIL 1, 1890. The polls will be open from three to four o'clock. P. BRUNSON, Secretary.
3-17-10

Public Sale of Valuable Property

AT LAING'S HOTEL,

MONDAY, MARCH 31, at 2 P. M.

The House and Lot, 50x150, No. 15 Liberty street; also Lot 30x100 on Orchard place, with Barn in rear.

These properties join in rear and form an L. Premises may be inspected at any time.
3-21 s

TRY OUR

Q'JEEN and NEW ENGLAND BREAD.

HENRY LIEFKE

NO. 27 WEST FRONT STREET.
3-1'-tf

ISAAC BROKAW & SON,

Real Estate and Fire Insurance.

OFFICE—30 DUER STREET,

NORTH PLAINFIELD, N. J.
2-4-tf

A Great Bargain in the Following Canned Fruits and Vegetables!

	Canned	Doz
California Cherries,	25c	$2.50
" Plums,	25c	2.50
" Apricots,	25c	2.50
Franklin Brand Corn,	10c	1.15
Standard Jersey Packed Tomatoes,	10c	1.10
Stringless Beans, extra choice,	15c	1.50

Estelle, Taylor & Neuman,
79 Broadway, cor. Fifth St.
1-24-

TAKE ONE.

Everybody ought to have one.
Nooody should be without one.
Children can educate themselves with one.
You can have one.
Call and ask for one.
Leave your orders and you'll soon get one.
On a cash basis is the way to do it.
Pay cash and get the benefit.
Everybody's doing it.
Don't get left.
It's worth the trouble.
All you have to do is—walk to the UP-TOWN GROCER and buy your Groceries.

J. F. MacDONALD,
46 & 48 E. Front Street.
1 18-tf

TRY.

B. T. Barnes'

Flaxseed & Lemon

COUGH DROPS,

Opposite the Post Office.
12-13-tf

Best Soap in the market, 5c.

CUT FROM

OZONE SOAP

WRAPPERS

The above Trade-Mark and send to us. We will give:

For 10, a Set of Embossed Cards.
For 25, a Beautiful Panel Picture.
For 27, a Silver Napkin Ring.
For 35, a Silver Sugar Shell.
For 38, a Silver Butter Knife.
For 40, a Large Table Spoon.
For 58, a quarter doz. Silver Spoons.

This Silverware is warranted Sterling Silver finish on WHITE METAL.

FAIRCHILD & SHELTON,
121 to 137 Housatonic Ave.,
BRIDGEPORT, CONN.
2-14-6mo-t t. & s

--NO. 8--

PARK AVENUE,

PLAINFIELD, N. J.

STAMPING!

PROMPTLY EXECUTED.

FANCY GOODS,

NOTIONS, ETC.

HOME OIL CO.,

DEALERS IN

Illuminating Oils,

Pratt's Astral, Home Oil, and Electric Oil,

Pratt's Stove Gasoline.

DEPOT—Grant Ave., near 2d St.

P. O. Box, 731.

Clark's Patent Family Oil Can loaned free of charge.
7-12-tf

R. W. RICE & CO.,

The Leading Grocers.

We have made arrangements with th largest and best creamery in New York State, and we will furnish our customers with the very finest grades of CREAMERY BUTTER, at the price you are now paying for a poorer quality.

Just Received—The very best quality of Ceylon, Formosa and Young Hyson Teas, the first of the May pickings. We solicit a trial order.

All Goods Reasonable, Seasonable and First-Class.

Call and see our stock of fruits and vegetables.

R. W. RICE & CO.,

Grocers, corner of Duer and Emily streets.
Telephone 75 b. 1-12tf

Run Down

Conditions, with poor Digestion, Mental Depression, and Low Vitality, indicates the want of a medicinal Tonic, which

Randolph's Beef, Wine and Iron

Will supply. Either for children or grown people, it is an excellent remedy for General Debility. Pint Bottles, 50 cents.

L. W. RANDOLPH,

MANUFACTURING DRUGGIST,

21 W. FRONT STREET,

PLAINFIELD, N. J.
2-4-tf

Large Assortment of

EASTER CARDS

AND BOOKLETS,

Joseph M. Harper,

No. 75 PARK AVENUE,

2d store South of 4th street, Plainfield, N. J.
2-5-y

REMOVAL.

Previous to moving into my

New Store--No. 37 Somerset Street,

I offer my entire stock of SHOES at

Greatly Reduced Prices!

C. P. WHEELER,

No. 35 Somerset street.
3 17-tf

LADIES' HAIR DRESSER.

1869. JULES BOUTES, 1888.

No. 7 WEST SECOND STREET.

—Artistic French Hair Cutter,—

Exclusively for

—Ladies and Children.—

N. B.—All kinds of HAIR GOODS on hand or MADE TO ORDER.
2-14-tf

PEERLESS DYES Are the BEST. Sold by Druggists.

Music Hall Furniture Store,

C

OUR

CHAIRS,

DESKS, ETC., ETC.,

AT

34 W. FRONT ST.,

PLAINFIELD, NEW JERSEY.

POWLISON & JONES.
2-22-y

J. P. LAIRE & CO

HAVE THE LARGEST STOCK OF

STOVES & RANGES

For Spring Trade!

IN THE STATE, AND

PRICES LOWEST.

House Furnishings, all Kinds.
323

HAVE YOUR

PRESCRIPTIONS PREPARED

AT

Miller's Pharmacy.

ONLY THE

PUREST DRUGS USED,

WITH

COMPETENT GRADUATES

TO

COMPOUND THEM.

J. G. MILLER,

No. 10 E. Front St., Plainfield, N. J.
12-17-tf

DICKINSON, Jeweler and Optician,

18 PARK AVENUE, has a fine line of CHOICE GOODS, consisting of Gold and Silver Watches, Fancy Clocks, Diamond Rings, Lace Pins, Chains, Charms and Silverware.

Don't forget the number. Sole Agent for Dr. King's Spectacles.
12-14-tf

CHARLES BOCK,

Wine, Lunch and Sample Rooms.

Dealer in

Wines, Liquors and Beers,

Of all kinds and grades,

Nos. 17 & 19 E. SECOND STREET,

PLAINFIELD, N. J. 6-8-y1

Willcox & Gibbs

S. M. CO.

Orders left at

95 E. FRONT STREET,

Will be promptly attended to.

NEEDLES, OIL, &c.

F. A. WEEKS, Agent. 2-25-3m

R. R. FAIRCHILD,

Furniture & Bedding,

21 EAST FRONT STREET.

BABY CARRIAGES!

I now have in stock the largest line of Baby Carriages ever shown in Plainfield; which in style, quality and price I know will suit you. Come and see them before you buy.

4 DOORS BELOW POST OFFICE. 1-11-t

NO CIGARETTES SOLD!

But any kind of a SEGAR you desire can be purchased Wholesale and Retail, at

Dobbins' Segar Store, 37 North avenue,

Opposite R. R. Station.

He manufactures them and knows what they contain. TRY THEM.

P. AGNEY,

KINDLING WOOD.

Yard—Mountain Avenue.

P. O. BOX 307. NORTH PLAINFIELD.

Orders attended to promptly in city and Borough.
3 6-tf

EDWARD C. MULFORD,

45 North Avenue,

Opposite Station.

REAL ESTATE, INSURANCE.
1-3-y

At the Crescent Parlor,

23 North Avenue,

A full line of

CIGARS AND TOBACCO. 11-26-y

Higgins' Stage Line

TO BE RUN ON THE FOLLOWING SCHEDULE—STRICTLY ON TIME:

First trip from Hillside ave. and Broadway—7:40 A. M. to meet 7:58 A. M. train. Route—Hillside ave. and Broadway, Broadway to 9th st.; to Second place; to Crescent ave.; to Park ave.; to Depot.

1st trip	8.15 A. M.	to meet	8.32 A. M.	train.	
3d do	9.15	do	9.32	do	
4th do	10.00	do	10.37	do	
5th do	11.00	do	11.34	do	
6th do	11.45	do	12.08 P.M.	do	
7th do	1.45 P. M.	do	2.15 & 2.25 P.M.	do	
8th do	2.45	do	To the Post Office.		
9th do	3.30	do meet	3 51 P. M.	train.	
10th do	5.00	do do	5.39	do,	
11th do	5.45	do do	6.07	do	
12th do	6.45	do do	7.03	do	

Stage will also leave Plainfield ave. and 7th st., and Rockview and Mercer aves., North Plainfield, according to the above time table, and make same connections.

Stage will make return trips over above routes, leaving Plainfield depot as follows: 8.07, 8.29, 9.37, 10.10 11.30 A. M. 2.04, 2.30, 3.45 4.34, 5.30, 6.20, P. M.

Horses and Carriages kept expressly for ladies' pleasure and calling purposes. Saddle Horses a specialty, for gentlemen and ladies.

Busses after 7 o'clock in the evening, for private parties, at moderate rates.

M. A. HIGGINS, Proprietor.

STABLES on Sycamore st., bet. 5th and 6th. Telephone Call, 18. 7-8-tf

Railroads.

PENNSYLVANIA RAILROAD.

THE STANDARD RAILWAY OF AMERICA

PROTECTED THROUGHOUT BY THE Interlocking Switch and Block Signal System.

TRAINS FOR THE WEST.

On and after Mch. 2, 1890, trains leave Elizabeth as follows:

9:35 A. M. FAST LINE, with Pullman Vestibule parlor and sleeping cars, dining car from Philadelphia daily for Pittsburg, Columbus, Cleveland, and St. Louis, daily, except Saturday, for Chicago and Toledo.

7:08 P. M. WESTERN EXPRESS with Pullman Vestibule sleeping cars and dining car daily for Pittsburg, Chicago, Cincinnati, and St. Louis, daily except Saturday, for Cleveland and Toledo.

8:42 P. M. PACIFIC EXPRESS, with Pullman Vestibule sleeping cars, daily for Pittsburg, Chicago, and Toledo, daily except Saturday, for Cleveland.

For Baltimore, Washington and the South—1 00, 6 56, 7 59, 9 05 A. M.; 1 39 and 9 29 P. M. On Sunday at 1 00, 6 59, 9 05 A. M., 9 19 P. M.

For Philadelphia—1 00, 6 56, 7 59, 9 05, 9 35, 11 57, A. M.; 12 55, 1 39, 2 40, 3 40, 4 02, 4 38, 5 08, 5 39, 5 55, 6 29, 7 15, 7 35, 8 20, 10 10, 11 30 P. M. Sundays at 1 00, 6 59, 9 05, 9 35, 10 4 A. M.; 5 40, 7 47 and 9 39 P. M.

FOR ATLANTIC CITY.

2:34 P. M. (Through parlor car and day coach,) week-days. For Cape May, 1:39 P. M., week-days.

For Trenton—1 00, 6 56, 7 10, 7 59, 9 05, 9 35, 11 57 A. M.; 12 55, 1 39, 2 54, 5 40, 6 37, 7 49, 9 39 P. M. Sundays at 1 00, 6 59, 9 05, 9 35, 10 41 A. M.; 5 40, 7 47 and 9 39 P. M.

For Lambertville, Phillipsburg and Belvidere via Trenton—7 59 A. M.; 1 39, 2 54 P. M.

For Flemington—7 59 A. M.; 2 54 P. M.

For Bordentown, Burlington and Camden via Trenton—7 59, 9 35, 11 57 A. M. 1 39, 2 54, 5 40, 7 49 P. M. Sundays at 10 41 A. M. and 5 40 P. M.

A full line of tickets are on sale, and sleeping car accommodations can be secured at the ticket office at Elizabeth.

For further information, see time tables to be had at the ticket offices.

CHARLES E. PUGH, General Manager.
J. R. WOOD, Gen. Pass. Agent.

Central Railroad of New Jersey

Station in New York—Foot of Liberty Street.

Time Table in Effect Feb. 10, 1890.

PLAINFIELD AND NEW YORK.

Leave Plainfield 3.37, 5.29, 6.38, 6.39, 6.59, 7.36, 7.39, 7.56, 8.00, 8.15, 8.31, 8.37, 9.32, 10.37, 11.34, a. m., 12.08, 1.07, 1.46, 2.15, 2.36, 3.19, 3.51, 5.17, 6.54, 6.57, 6.54, 7.08, 8.21, 9.28, 10.12, 11.38, p. m. Sunday—3 37, 5.29, 8.01, 8.37, 11.02, a. m., 12.08, 1.36, 3.20, 5.16, 7.01, 7.48, 8.27, 9.22 p. m.

Leave New York from foot of Liberty Street, 4.02, 6, 7, 7.45, 8.45, 9.00, 10.30, 11.30 a. m., 1, 1.30, 2.30, 3.30, 3.45, 4.00, 4.30, 5.00, 5.15, 5.30, 5.45, 6.00, 6.30, 7.00, 7.30, 8, 8.30, 9 15, 10, 11.30, p. m., 12.15, night. Sunday—8, 7, 8.30, 9.30, a. m., 12.00, m., 1, 1.15, 4.30, 5.30, 6, 7.00, 10.00 p. m., 12.15, night.

PLAINFIELD AND NEWARK.

Leave Plainfield 5.38, 6.39, 6.59, 7.36, 8.00, 8.37, 9.32, 10.37, 11.24, a. m., 12.08, 1.17, 2.15, 3.36, 3.12, 3.51, 5.17, 6.57, 6.54, 7.08, 8.21, 9.39, 11.38, p. m. Sunday—6.01, 8.37, 11.02, a. m., 12.08, 1.36, 3.20, 5.16, 7.01, 7.48, 9.14, 9.22, p. m.

Leave Newark—6.15, 7.10, 7.50, 8.55, 9.18, 10.38, 11.25 a. m., 1.10, 1.35, 2 40, 3.40, 4.02, 4.38, 5.08, 5.39 5.55, 6.29, 7.15, 7.35, 8.20, 10.10, 11.30 p. m., Sunday—8.20, 9.15, a. m., 12.05, 1.10, 4.10, 5.40, 7.05, 10.20, p. m.

Passengers for Newark change cars at Elizabeth.

PLAINFIELD AND SOMERVILLE.

Leave Plainfield 8.12, 8.37, 9.37, 10.10, 11.30, a.m., 2.04, 2.30, 3.45, 4.34, 5.20, 5.34, 6.30, 6.38, 7.15, 7.34, 8.20, 9.43, 11.18, 12.43 p. m. Sunday—8.12, 8.13, 10.23 a. m., 2.03, 2.30, 5.14, 6.38, 11.14 p. m.

Leave Somerville 6.00; 6.30, 7.02, 7.26, 7.38, 7.46, 8.05, 10.15, 11.40 a. m., 1.20, 1.56, 2.00, 3.28, 4.50, 5.33 8.05, 8.50, 11.05, p. m. Sunday—8.30, 10.35, 11.38 a. m., 1.05, 4.50, 7.15, 8.00, 8.50, p. m.

PLAINFIELD AND EASTON.

Leave Plainfield 8.12, 8.37, 9.37, a. m., 2.04, 4.34, 5.20, 6.38, p. m. Sunday—8.12, 8.13, a. m., 2.03, 6.38, p. m.

Leave Easton 6.05, 8.50, a. m., 12.39, 4.09, 6.49 p. m. Sundays—7.15, 10.22 a. m., 6.40, 7.03 p. m.

PLAINFIELD AND LAKE HOPATCONG.

Leave Plainfield 9.37, a. m., 5.20, p. m.

WESTWARD CONNECTIONS.

LEAVE PLAINFIELD

8.12, a. m.—For Easton, Allentown, Reading, Harrisburg, Manch Chunk, Williamsport, Tamaqua, Wilkesbarre and Scranton.

8.07 a. m. for Flemington, Easton, Bangor and Manch Chunk.

9.37 a. m.—For High Bridge Branch, Easton, Allentown, Reading, Harrisburg, Manch Chunk, Williamsport, Tamaqua, Nanticoke, Upper Lehigh, Wilkesbarre, Scranton, &c.

10.10 a. m. for Flemington.

2.04, p. m.—For Flemington, Easton, Allentown Reading, Harrisburg, Manch Chunk, &c.

4.34, p. m.—For Easton, Bangor, Manch Chunk, Tamaqua, Shamokin, Drifton, Wilkesbarre, Scranton, &c.

5.20, p. m.—For Flemington, High Bridge Branch, Schooley's Mountain, Easton, Bethlehem, Allentown, &c.

6.38, p. m.—For Flemington.

6.38, p. m.—For Easton, Allentown, Manch Chunk, Reading, Harrisburg, &c. 6.12 a. m. Sundays, for Easton. 8.12 a. m. Sundays, for Easton, Allentown, Manch Chunk, Tamaqua, Shamokin, &c., 2.03 p. m. Sundays, for High Bridge Branch, Easton, Allentown, Manch Chunk, Tamaqua and Pottsville. 6.38 p. m. Sundays, for Easton, Reading, Harrisburg, &c.

For Atlantic City—At 2.37 a. m., 12.08, 2.15 p. m. Sundays—8.37 a. m.

Long Branch, Ocean Grove, &c.

Leave Plainfield 5.37, 8.00, 10.37, a. m., 12.08 2.15, 3 51, 5.54 p. m. Sundays—(except Ocean Grove) 8.37, a. m. 3.20 p. m.

For Perth Amboy—5.37, 8.00, 8.00, 10.37, a. m. 12.08, 3.51, 5.17, 5.54 p. m. Sunday—8.37 a. m., 3.20 p. m.

For Freehold—5.37, 8.00, 10.37 a. m. 12.08, 3.51, 5.54 p. m.

BOUND BROOK ROUTE.

Leave Plainfield for Philadelphia, 1.17, 5.12,* 8.20, 9.18, 11.30*, a. m., 2.04*, 2.30*, 4.08, 5.34,* 6.08*, 8.50, p. m. Sundays—1.17, 9.18, 10.23, a. m., 2.30*, 4.08, 5.14*, 6.55 p. m.

For Baltimore and Washington at 1.17, 9.18, 11.30* a. m., 2.67, 4.08, 5.34* p. m. Sundays—1.17, 9.18, a. m, 2.67, 4.08, 5.14* p. m.

RETURNING—LEAVE PHILADELPHIA

Ninth and Green streets, 7.20*, 8.30*, 9 46, 11.10 a.m., 12.55, 1.30, 2.16, 3.15, 5.50, 7.20, 8.45, 12.00 p. m. Sundays—9.00 a. m., 12.50, 3.10, 5.15, 6.00 7.20, 12.00 p. m.

From 24th and Chestnut—8.10, 8.15*, 11.48, a. m., 12.50, 3.25, 5.55, 7.25 p. m. Sundays—8.10, 8.38 a. m., 12.50, 3.25, 5.55, 7.25 p. m.

Leave Trenton, Warren and Tucker streets, 1.30, 4.15, 5.59*, 8.00,* 9.00*, 10.30 a. m., 12.00 m., 1.30, 2.14, 4.14, 5.55, 6.41, 8.10, 10.00 p. m. Sundays—1.30, 4.15, 9 30 a. m., 1.45, 4.00, 5.55, 6.42, 8.15 p. m.

Plainfield passenger by trains marked *, change cars at Bound Brook.

J. H. OLHAUSEN, Gen Sup't.
H. P. BALDWIN, Gen'l Pass. Agent

THE PRESS
Alone in Plainfield, has those Elements of Value, Circulation, Character and Public Confidence and Support.

THE DAILY PRESS.

THE PRESS,
Plainfield's Only Daily Newspaper
Read by the People
Who Have Money to Spend With
Those Who Advertise

ESTABLISHED May 10, 1887. PLAINFIELD, N. J., MONDAY, MARCH 31, 1890. PRICE TWO CENTS

J. T. VAIL,
REAL ESTATE,
AND INSURANCE, 49 NORTH AVE.
DEALER IN
BLUE STONE FLAGGING, &c.
3 6-tf

Lyman & Anthony
REAL ESTATE
AND INSURANCE AGENTS,
61 NORTH AVE., opposite Depot.
3 25-y

BROWN & HILL,
Shaving and Hair Cutting Parlors,
[FORCE'S HOTEL,] No. 5 North Avenue.
Special attention paid to
Children's Hair Cutting.
2-25-tf

BOOTS AND SHOES
LOW PRICES.
At C. W. FORCE'S.
SPRING AND SUMMER GOODS.
11 West Front Street,

G. H. VAN NEST,
Meat, Fish, Vegetable and Produce
MARKET!
25 SOMERSET STREET.
Orders called for and goods delivered free of charge. 11-14 tf

CARRIAGES
Of every description in stock or built to order.
Coupes, Cabriolets,
Surries, Depo Wagons,
Buggies, Road Wagons,
Physicians' and Ladies' Phætons,
AT
RYERSON'S
Carriage, Harness and Horse Goods
EMPORIUM,
33 Somerset Street.
Open until 8 P. M. 1 4-tf

Fresh Garden Seeds,
Choice Clover and Timothy Seed,
Fertilizers, Othello Ranges.
Plumbing, Tinning, Hardware & House Furnishings.
A. M. GRIFFEN
13 East Front Street.
TELEPHONE CALL 6.

BOEHM'S
Grand Annual Spring and Summer Opening of Imported and Domestic
MILLINERY !
Will occur on
Wednesday & Thursday, Mch. 26, 27.
Our display of Trimmed and Untrimmed
HATS AND BONNETS.
Ribbons, Feathers, &c., will equal that of any New York Retail House.
A PERFECT GARDEN OF FLOWERS!
A special drive this week in 4-4 Heavy OIL CLOTH, at 25c.
I. H. BOEHM, 7 West Front St.
6-25-tf

House Numbers
At Collier's, 3 Park Avenue,
WATCHMAKER, JEWELER AND ENGRAVER.
Established, 20 YEARS. N.B.—No Bothering
1-14-tf

SEVERAL NEW and ELEGANT
PIANOS
AND
ORGANS
JUST RECEIVED, and for sale
VERY CHEAP!
A. Vanderbeek, 33 Park Ave.
9-27-tf

PEERLESS DYES Are the BEST. SOLD BY DRUGGISTS.

SPECIAL OFFER FOR THIS WEEK!

GREATEST BARGAIN EVER OFFERED IN SLIGHTLY IMPERFECT GRANITE IRONWARE; IMPERFECTIONS AMOUNT TO NOTHING, AND OUR PRICES WE GUARANTEE JUST ONE-HALF THE USUAL PRICES 'TIS THE BEST WARE MADE FOR KITCHEN USE, AND YOU CAN BUY IT THIS WEEK FOR THE SAME PRICE THAT YOU PAY FOR TINWARE. EVERY PIECE GUARANTEED.

VAN EMBURCH & WHITE, 18 W. FRONT ST.

C. K. COMPTON,
Baker, Confectioner and Iced Cream Manufacturer.
Iced Cream in Fancy Form, and Individual Bricks for Teas and Parties.
Plain and Fancy Cake, Charlotte Russe and Macaroons, fresh every day. *MY OWN MAKE.*
Try my Home Made Bread; it will please you; hot at 5 P. M.
If you desire FRESH and PURE CANDY, you can make *NO MISTAKE* in buying my goods.
I manufacture LARGELY, and *GUARANTEE THE QUALITY.*
26 WEST FRONT STREET.
11-18-tf

IT IS NOT QUITE TIME
For us to make our Spring blow-out yet; but we are gradually receiving invoices, and in a few days we shall have everything we have bought for Spring and Summer, which will surpass anything ever seen in Plainfield in the BOOT and SHOE LINE.
DOANE & VAN ARSDALE'S,
22 WEST FRONT ST. [THE ONE-PRICE BOOT AND SHOE HOUSE.]

$10.00
WILL BUY ONE OF
SEBRING'S FINE SPRING OVER SACKS!
A Splendid Assortment!
PARK AVENUE.
12-6-y

SPRING DERBIES.
Latest Styles. Light Weights.
KNOX, DUNLAP AND YOUMANS, SHAPES.
At A. C. HORTON'S, 5 W. Front St
10-1-tf

33 PARK AVENUE!
Is the place to buy
Wagons, Sleds, Skates, Tops, and Sporting Goods, also Musical Instruments.
BIRDS MOUNTED TO ORDER.
A. M. VANDERBEEK.
12-6-y

SHERMAN & BECKER,
Fancy Goods and Notions, 73 Park Avenue, corner Fourth Street,
Are displaying a large and varied assortment of everything usually found in a first-class store of its kind. Everything warranted as represented. Money returned for goods not perfectly satisfactory. Everything at the LOWEST NEW YORK PRICES.
MISS C. D. SQUIER, late of West Second street, has removed her millinery business to our store, and after April 1 will be prepared to fill all orders for FIRST-CLASS MILLINERY. Opening April 2.
12-6-y

GAVETT'S,
15 E. FRONT STREET.
Latest Patterns *TOILET SETS*, all prices.
DECORATED DINNER WARE, every grade.
GLASSWARE, LAMPS,
GAS FIXTURES, ART POTTERY.
REFINISHING OF GAS FIXTURES.
10-25-tf

EVERYTHING FOR THE GARDEN.

Landreth's Garden Seeds. Peter Henderson's Flower Seeds.
Lawn, Grass, Timothy and Clover Seed.
Fertilizers for Lawn and Garden.
Hoes, Rakes, Spades and Forks. Gasoline Stoves.
TELEPHONE 126. PIERSON HARDWARE CO., 42 W. Front St. 12-6-t

THE STRICKEN CITY

A Large Number of the Cyclone's Victims Buried.

STILL SEARCHING FOR THE DEAD

The Death-Roll Not so Large as at First Reported.

Offers of Aid and Contributions of Money Pouring In—Several Cases of Robbery Reported — The Havoc that Was Wrought in Several Kentucky Towns. Pitiful Incidents of the Great Tornado.

LOUISVILLE, Ky., March 31.—Much of the excitement and terror have now subsided, and Louisville is able to make more accurate estimates of her dead and wounded.

There may be a number of persons yet under the great pile of ruins at Falls City Hall, but it is doubtful. No doubt there are some buried under the many fallen buildings in the western portion of the city, and bodies may be discovered several days hence. It will for some time be impossible to give the exact number of the dead, as a great many persons who are undoubtedly safe are still missing. For this reason the dozens whose relatives and friends are still hunting for them cannot be counted as dead. Several persons believed to be dead have been found alive in other cities.

Eighty-six bodies have thus far been recovered at this point. The total estimate of deaths is now placed at 125, the most conservative estimate.

Houses are at a premium, and in many cases whole families are compelled to huddle together in one room.

Relief measures are going on, subscriptions coming in from all over the country. Emma Abbott sent a characteristic letter and a check for $1,000. Kentucky Representatives in Congress sent $500. Richard Mansfield offers the entire week's receipts at Macauley's Theatre. C. P. Huntington sent a check for $2,000.

A continual procession of hearses, followed by mourners in carriages, filed by Broadway to Cave Hill Cemetery all day yesterday. It seemed that the entire city had formed into funeral processions. There were, in all, ninety burials in that city of the dead.

From over the State the news is appalling. The tornado cut out a swath almost from one end of Kentucky to the other, and it left a mark of death and destruction all the way.

In Webster County alone it is estimated that at least fifty people were killed. One can ride seventeen miles across country without finding a fence or a whole house. The scene is one of utter desolation.

Trees were wrenched from the ground and thrown across roadways. Barns were torn from their foundations and dashed to debris, scattered over 100-acre fields. Nearly 100 people were injured and many will die. The property loss will not fall short of $150,000.

Grand Rivers, a new boom town in which Boston capitalists are interested, was wiped almost out of existence. Four lives were lost.

In the southern part of the State there was another tornado which did much damage, but nothing to compare with that which passed up the river.

Mayor Grant, of New York, sent a telegram to Mayor Jacob, offering to call on the citizens to raise a fund for the destitute in Louisville should such action be desired. Mayor Hart, of Boston, has sent a similar message.

Altogether the property loss in the State will not be covered by $3,000,000, while 250 lives have been lost.

Mayor Jacob has called a meeting of citizens to perfect the deatails of a plan of relief. It cannot be positively asserted that Louisville will avail itself of the generous offers of New York and Boston.

If this city should decline outside aid, all the money that can be raised can be usd to great advantage in the interior of the State where terrible distress prevails.

Thieves and robbers have been at work since the very first night after the tornado swept the town. Numerous bodies have been robbed, although but few have been reported to the police.

Clara Barton, president of the American National Association of the Red Cross, says that she finds nothing to do here, as Louisville's citizens have cared for all the unfortunates in the most complete manner.

Recovering Dead Bodies.

As each body is taken up from beneath the covering of debris and is carried down the heap to the waiting stretcher, half suppressed cheers go up from the crowd. The body is reverently carried to the improvised morgue in Buckley's saloon, across the street, where Coroner Miller and his assistants receive it.

Towns that Suffered Badly.

HENDERSON, Ky., March 31.—Most discouraging reports come here from Petersburg, Blackford and other points in the path of the cyclone. In West Louisville every business houses and half the residences were either wrecked or swept away. Tom Logan, aged 8 years, was killed, and 13 others were hurt, two fatally. At Pooltown, John Wilson, John Babb and two children were killed and many injured. At Petersburg several buildings were unroofed. Blackford was all but wiped out. Twenty-one lives are known to have been lost in this locality and four times as many injured.

Report from the Masonic Committee.

TOLEDO, O., March 31.—Grand Master Burdick has received the following from the Masonic Committee at Louisville, Ky.: "Over 400 houses destroyed. Three hundred persons are injured, but are still alive, of whom twenty per cent will probably die from their injuries. One hundred and twenty-five are now dead. The citizens seem desirous of caring for their own dead and injured. Only one lodge room was destroyed, but no lives were lost. As far known only one Mason was injured, and he not dangerously."

FLOOD SUFFERERS.

Relief Committees at Work in Memphis to Help the Distressed.

MEMPHIS, March 31.—The situation below here is growing more desperate every hour. The levees along the whole coasts are water-soaked and weak, the pressure continues, and in spite of all efforts to save them they are bound to go.

The Cotton and Merchants' Exchanges, the travelers and the women of this city have held meetings and subscription lists have been started for the relief of sufferers. The people responded promptly, and when the Government boat leaves she will take all the provisions she can carry to the flood-bound sufferers, and will bring off all she can reach, and carry them to places of safety. The difficulty is that many are back of the river where a steamboat cannot reach them on account of the trees. Skiffs must be depended on, and the work of rescue is necessarily slow.

The negroes of the city have taken steps to relieve their own race, who are largely in the ascendancy in the flooded districts. The break at Friar's Point will be very serious. No particulars can be learned, as the wires are all down. The same may be said of Arkansas City. Nothing has been heard from there for twenty-four hours.

In the Leconia circle, which is situated in Desha County, Ark., the scene is a heartrending one. This strip of country is now inundated to a depth of 5 to 20 feet, and the inhabitants number between two and three thousand people, whites and negroes.

Women and children are perched on housetops and haystacks and in the trees. Live stock not already drowned are maintaining a precarious existence with their wretched owners, in some instances on the roofs of residences and elsewhere on improvised platforms of wreckage. Starvation is telling on the cattle, while the human victims are in scarcely less deplorable condition as to food.

TIRED OF LIFE.

A Woman Commits Suicide in a Cemetery at Utica.

UTICA, N. Y., March 31.—A woman about 30 years of age was found dead in St. Agnes' Cemetery, in this city, yesterday. She was in a kneeling position when discovered, like a person engaged in prayer, nearby her was found a bottle which had contained laudanum.

The woman evidently committed suicide by the use of the drug. She left a letter saying she was tired of life and asking for burial and nothing more. From the name on an envelope containing her photograph it is supposed that the dead woman's name is Mary L. Englesfield.

She came to Utica Friday, from Albany, it is thought. Her home is believed to be there or in Binghamton. Her appearance indicated that she was a person without means.

Died in a Barn.

NEWARK, N. Y., March 31.—An unknown man about 28 or 30 years old was found in the barn of Mrs. Lydia Sherman in the morning. When found he was in an unconscious condition and soon expired. The body was removed to Pierson's undertaking rooms and Coroner Chase, of Macedon, was notified. No papers were found on the dead man to show who he was or where he came from, but a show programme of January 14th, of Troy date, was found in his pocket.

Strict Law for Commercial Agencies.

YANKTON, S. D., March 31.—The Bradstreet and Dunn commercial agencies are disturbed lest they be forced, under a new law, to cease doing business in South Dakota. The law in question provides that every commercial agency doing business in the State must have a paid up capital of $50,000, and must also deposit $50,000 in the State Treasury, subject to judgment and garnishment of persons injured financially by the agency making the deposit.

A Big Pottery Burned.

NEW BRUNSWICK, N. J., March 31.—The pottery of Adam Green, at the foot of Burnet street, near the steamboat dock, was destroyed by fire yesterday and the stock ruined. It was the largest pottery in this section of the State and manufactured large quantities of tile and stone ware. The loss is about $10,000. There is but little insurance, as a number of policies had recently lapsed, and Mr. Green had failed to have them renewed.

Compositors Object to a Foreman.

FALL RIVER, Mass., March 31.—The night compositors on the Tribune declined to work last night until foreman F. W. Sherman, who had severed his connection with the Tribune, was reinstated. The men claimed that the new foreman was opposed to union principles and was tyrannical. The typographical union has taken the matter in hand.

Must Pay the Back Taxes.

TRENTON, N. J., March 31.—The arbitrators to whom was referred the matter of back taxes on the Morris & Essex Railroad Company's property have decided that the company must pay the back taxes in the following sums: $100,000 within 30 days after the adjournment of the present Legislature; $100,000 within 60 days, and the remainder within 90 days.

Vermont's Ice Crop.

BENNINGTON, Vt., March 31.—Ice twenty inches thick is being cut here, and the prospect is the harvest will continue a month yet.

THE CITY OF PARIS

Over Sixty Hours at the Mercy of the Waves.

PANIC AMONG THE PASSENGERS.

A Belief that the Desire to Break the Record Caused the Accident.

A Purse of $3,000 Raised for the Mariners' Institute—The Elections in Portugal—Crowds Visit Bismarck—President Carnot's Trip—Queen Victoria's Rheumatism—Parliamentary Elections.

LONDON, March 31.—The accident to the City of Paris occurred when the vessel was 216 miles off Fastnet. The passengers say they heard a loud crash, followed by an explosion. The ship quivered and the thumping of broken machinery in the engine room shook the steamer from stem to stern. She began leaking badly from a hole which had been broken in the bottom.

The pumps were quickly manned and the boats were ordered to be cleared. The passengers were much excited, but the officers remained calm, and their presence of mind and enforcement of regular discipline soon had the effect to restore the confidence of all on board.

The steamer Adriatic passed the City of Paris, bound west, and would have aided her but for the fact that the freight steamer Aldersgate, which also came up about the same time, was able to tow the disabled steamer into port. Three tugs soon joined the Aldersgate and aided in towing the City of Paris to Queenstown. On arrival at that port the passengers assembled in the saloon, and after a religious service in recognition of the providential escape had been held, resolutions were adopted complimenting the captain and crew upon their able and unwearied efforts for the safety and comfort of the passengers.

A purse of $3,000 was raised which will be donated to the Liverpool and New York Mariners' Institute. The steamer was drifting about for 60 hours before aid came to her. Fortunately the weather was fine and there was hardly a breath of wind. Signals of distress were constantly shown, rockets and flare lights being used at night. Finally, on Friday morning, the Adriatic was sighted. She offered to take off the passengers and convey them to New York, which was all that she could be expected to do under the circumstances. Some of the passengers thought that the big White Star steamer ought to have turned around and towed the City of Paris into port, but the officers of the City os Paris said this would have been against all precedent, and entirely unnecessary in view of the fact that the disabled steamer was not in distress, and was in reach of other help.

The passengers speak very highly of the conduct of the officers and crew, both in the matter of managing the disabled ship and in that of making the passengers as hopeful and comfortable as possible. At the same time there is the general feeling that the breaking of the machinery was the result of the tremendous strain put upon it in the desire to beat the record.

The officers of the vessel were very reticent as to the exact nature of the accident, and the passengers have very hazy views on the subject. There is a general impression that the affair was much more serious than was given out or than the officers cared to admit.

Parliamentary Election.

LONDON, March 31.—Interest in the Parliamentary election for Windsor increases hourly. The Liberals are sending their best speakers to address the meetings, which will be held to-day and to-morrow, and the confidence which they have hitherto felt in their ability to greatly reduce the Conservative majority has increased to positive belief that they will elect their candidates. Mr. Greenfell, Liberal candidate, is very popular, and the fact that it was he who coached the winning Oxford crew in the last 'Varsity race also tells in his favor. The Conservative candidate, on the other hand, is equally unpopular locally, he having been chiefly instrumental in depriving the villagers of the public playground. The ground has been thoroughly gone over and a full vote will be polled.

Queen Victoria's Rheumatism.

LONDON, March 31.—Queen Victoria has begun at Aix-les-Bains the usual treatment for rheumatism. She is taking the baths regularly, and spends an hour every day swathed in flannel bandages, with a towl tied around her head. Those who have seen her reclining in bed after the bath, wrapped up to the chin and looking thoroughly uncomfortable, find it hard to realize that she is Queen of Great Britan and Ireland and Empress of India. From her bedroom window Her Majesty looks out upon one of the finest views in Europe. Her rooms are in the second story of the hotel annex, and are 800 feet above the sea level. The air and baths at Aix have always benefited Victoria, but she is suffering at present from the most obstinate case of rheumatism she has ever experienced.

Bismarck at Friedrichsruhe.

BERLIN, March 31.—Thousands of persons visited Prince Bismarck's residence at Friedrichsruhe yesterday. The Prince personally received as many of the visitors as possible. He was overwhelmed with expressions of admiration and esteem from people of all classes in life, and seemed much affected. Count Herbert Bismarck is expected to arrive at Friedrichsruhe to-day.

President Carnot's Trip.

PARIS, March 31.—President Carnot started on his journey to-day to Corsica in high state, the arrangements for the trip being on a scale of magnificnce, recalling the days of the Third Empire.

THE DAILY PRESS

Is an Evening Edition of the Weekly Constitutionalist and is issued at No. 3 North Avenue, every day—excepting Sundays and Holidays—at Five O'clock in the Afternoon; sent through the Post Office at $3.00 a Year, or delivered by Carrier at 10 Cents a Week.

It is devoted, Locally, to the Interests of the City of Plainfield, its Suburbs and its Neighboring Towns; and, Politically, to the Advancement of "The Greatest Good to the Greatest Number."

Correspondence solicited on all matters of Public Concern, but published only when accompanied by the Name of the Writer, in Confidence, as Endorsing the Truth and Honest Intent of the Communication.

Advertising Rates made known on Application at this office. Notes of Church Entertainments, Fairs, Sociables, Lectures, Cards of Thanks, Lodge Resolutions, etc., Inserted Free or Not, as Charity or Justice may demand.

W. L. and A. L. Force, - Publishers and Proprietors.

J. A. Demarest, - - Managing Editor.

DOING BUSINESS WITHOUT ADVERTISING IS LIKE WINKING IN THE DARK, YOU KNOW WHAT YOU ARE DOING, BUT NOBODY ELSE DOES.

BY THE WAY.

—Oh! for a Y. M. C. A. building.

—The petit jurors for the May term of Court, will be drawn on Tuesday, April 8

—The Freeholders will meet at Elizabeth on Thursday afternoon of this week.

—Mr. John H. Doane rolled the fine score of 201 at the Crescent alleys this morning.

—Devotional and Reception committees meet at the Y. M. C. A. this evening at 9 o'clock.

—A social meeting of the Young Mens Auxiliary will be held at the Y. M. C. A. this evening at 8 o'clock.

—The regular meeting of the McAll Auxiliary will be held at the Library tomorrow morning at 11 o'clock.

—Consecration meeting to-night at 8 o'clock, Young People's Society of Trinity Reformed church. You are invited to be present.

—Auction sale of dwelling house on Chatham street, at 5 o'clock Thursday, April 3. See notice in advertising columns.

—Mr. T. J. Gillies will sell at auction the household goods of Mr. R. M Davies. at Front and Grove streets, to-morrow at ten A. M.

—Class for Inductive Bible Study conducted by Mr. W. D. Murray, meets at the Y. M. C. A. this evening at 8 o'clock. Visitors welcome.

—Over $2,100 were the total receipts at the "Bazaar of Days" that closed in the Crescent Avenue chapel, Saturday evening. The net profits will be about $2,000.

—A meeting for consecration and prayer will be held this evening at Mrs. Poole's, 22 West Third street, second door from Central avenue. All are invited.

—There will be another lecture by Prof. John Fiske, this Saturday evening at eight o'clock, in Seminary Hall. The subject will be "Las Casas." Tickets are now on sale at 50 cents.

—The members of Onward Lodge, No. 2,858, K. of H., of Elizabeth, have been invited to participate in the second anniversary exercise of Wetumpka Lodge, No. 3,401, K. of H. of this city.

—Accounts of the National Service at the Congregational church yesterday, the meeting of the Women's Foreign Missionary Society, and other interesting matters are crowded out until to-morrow.

—The firm of Smith & Rockwell, grocers of West Front street, expires to-morrow by limitation. The senior member having bought the entire interest of Mr. Rockwell, will continue the business under his own individual name.

—The three dwelling houses, 224 and 226 Grove street, and 29 Green Brook road, sold on Saturday as advertised in The Press, were sold for $2,300 free of all encumbrances, to Mr. Craig A. Marsh. They were inventoried in the assignment of L. A. Rheume, at $2,400.

—On Wednesday evening of this week will occur the regular monthly meeting of Gazelle Engine Co., No. 1. Besides the regular order of business there will take place the nomination of officers to serve the company for the ensuing year. A full attendance of the members is requested. The meeting is called for 7:30 o'clock sharp.

An Assault and Battery Case.

An interesting court scene was witnessed in Justice Sutphen's court room at Somerville Friday afternoon, when the case of Henry Schneider and Charles Burnett vs. Edward McManus, John Brown, Walter Brown, and Wm. Farrington for alleged assault and battery was tried. Eight witnesses were sworn on behalf of the prosecution, who on the direct examination told virtually the same story; but on cross-examination it was found that the whole affair was the result of a drunken brawl in which complainants took an active part.

The defendants employed Mr. William A. Coddington of this city to plead for them, who made a touching appeal to the court on behalf of the boys charged in the complaint and rested his case without swearing a witness. The court after reprimanding the young men, dismissed the complaint and set them free.

RESERVED SEATS FOR THE BALL GAMES.

A New Feature Introduced by the Crescent League for the Comfort of its Patrons.

Thirteen men are at work today erecting a new and commodious grand stand on the Crescent League ball grounds, directly behind the catcher's position. When completed it will be entirely filled with 60 comfortable seats, numbered and reserved for the whole season. Tickets for these seats will be on sale at the club house beginning this evening, at $1 each and will be transferable. The bearer will be entitled to the seat numbered on the ticket during all the games of the year, upon payment of admission to the grounds.

The games this year—which The Press will publish the schedule of in a few days—will be against the strongest semi-professional teams in the country, including the Metropolitans, Brooklyn L's, Cuban Giants, Gorhams, Flushings, Acmes, Hackett-Carharts, and Lafayette and Columbia colleges. Against such players the Crescent League will put in the field the strongest amateur team in New Jersey. All its members are in training now, and pitcher Livingston is excelling his wonderful work of last year in Brooklyn. Catcher Jones says he is a phenomenon. The season will open a week from next Saturday if the weather permits the grounds to be put in condition.

PARTICULAR MENTION.

Mr. A. W. Davison, formerly of 36 East Fifth street has removed to Rochester, N. Y.

Yesterday morning Mr. David E. Titsworth sang basso in Trinity choir, in the absence of Mr. Robert Gorton.

Mr. and Mrs. Dr. T. S. Davis of Park avenue, are spending a week at "The Chalfonte," Atlantic City, N. J.

Mrs. Clement Webster, of Philadelphia, daughter of the late ex-Councilman Taylor, has been visiting her mother in this city.

Rev. Dr. Hurlbut, Rev. C. B. Mitchell and Mr. James Mc Gee, spoke at the temperance meeting in the M. E. Church last evening.

Borough Councilman B. A. Hegeman, Jr., is today moving into the home of his father-in-law, Mr. Chas. Matthews of Grove street.

Mr. and Mrs. A. E. Bushnell of "Maple Cottage," East Second street, will start today for Albany where they will visit the Rev. A. V. V. Raymond and wife.

The Rev. C. L. Goodrich, pastor of the Congregational church, conducted the services in Hope chapel, last evening. The chapel was filled, and everybody in the audience was well pleased.

The Rev. W. E. Honeyman delivered an address before the Sunday school of the Trinity Reformed church, yesterday afternoon, to the pleasure and profit of all who heard him. His subject was "Mormonism."

Contractor Charles K. Moore didn't know it was loaded, and while carelessly handling a pistol last night about ten o'clock, was shot through the left hand. Dr. Westcott dressed the wound which was painful but not very serious.

Mr. Seeley Edsall in his address before the W. C. T. U., meeting at 4 o'clock yesterday, took occasion to refer very feelingly to Captain Carey, and instructed all to stand by him in "his trying hour for vindication of his work to overthrow evil in our midst."

Mr. James C. Groendyke, formerly of Carlton avenue, who it was stated in these columns on Friday had left town and a lot of unpaid bills behind him, told a Press reporter today that the story was untrue. He only went on a visit to White House, he said, and is thinking about moving over-the-brook.

Mr. Samuel A. Haines at Reform Hall.

The address of Mr. Samuel A. Haines in Reform Hall, last evening, was able and eloquent and worthy of a much larger audience than assembled there to hear him. His chosen theme was "Wanted more personal temperance," and well did he handle it. He justly criticised those who professed temperance, but failed to carry it into individual practice, declared there was no dividing line between moderate drinking and intemperance, and urged as a living truth, that total abstinence from liquor of all kinds, and in all places, was a Christian duty and the only haven of safety.

Mr. Haines, in the course of his admirable discourse, quoted many instances showing the deplorable effects of the drink habit, all of which would have been avoided had personal prohibition been the governing rule. He was listened to with wrapt attention.

President Harper presided, the Rev. Mr. Honeyman conducted the devotional services, and the choir was led by Mr. King, with Mr. George Rogers as organist. Doctor Honeyman pronounced the benediction.

Services at St. Mary's Church.

The forty hours' devotion which began in St. Mary's church yesterday morning will conclude with a mass to-morrow morning at 8 o'clock. Yesterday being Palm Sunday, palm leaves were distributed during the day. Last evening the Rev. Father White preached on the Sacrament of the Holy Eucharist.

—Mr. Jos. Sattells presents his card to our readers today. If you are about to purchase a piano or organ, consult him at 33 Park avenue.

LANDLORDS vs THE PEOPLE.

Councilman Hetfield Says the Plainfield Sewer Bill Legislates for the Classes Against the Masses.

A Press reporter today interviewed Councilmen Spangenberg and Hetfield, to learn their side of the story of the birth and death of the original sewer bill published in these columns, and the substitution of another one as given in Saturday's issue.

Both gentlemen were emphatic in denying there was any partisanship in the matter until brought into it, they said, by Assemblyman Ulrich himself. Councilman Spangenberg originated the plan of having an outside corporation build the sewers at the expense of private capital, without bonding the people as is done in other cities. He spoke of the scheme to Mr. Ulrich, and it subsequently came up for action in the Republican Council.

In the course of the interview he said: "A resolution authorizing the drawing up of a bill to cover just such a plan was passed by the Council with only one dissenting vote. The committee, which Mr. Ulrich says was a partisan one, merely conveyed to the City Attorney such instruction as was set forth in the resolution, and he—a strong Republican—drew the bill just as it pleased him, and as he drew it it was introduced in the legislature.

"The reasons it was not given Assemblyman Ulrich to be introduced, were two. First: he said he *would not* introduce the bill unless he drew it. Second: he suggested that as the Assembly was Democratic, it would assist the speedy progress of the bill if it were introduced by a Democrat like Assemblyman Marsh, and referred to a committee on which were two Democrats. As the City Attorney is appointed and paid for the very purpose of drawing up such laws and ordinances as the city desires, it was proper that he should draw the bill the Council directed. So it could not be entrusted to Mr. Ulrich. As to his second statement quoted above, just the course he suggested was followed."

Councilman Hetfield said, in relation to the changes made by the new bill, that there were but two. "The first is," he said, "where by Sec. 13, the city's power to make certain conditions as to the laying of pipes, is specified. Now in the original bill, Sec. 15, it enacts that the city may annex to its consent *any* condition or conditions it pleases, and such proviso included the one specified in the new bill as well as as many others as may seem proper for the people's benefit and protection.

"The other addition to the text of the bill," he continued, "and which is the only *change* made, I think a most unjust one to the tax payers; and one which, if the bill so passes, may prevent the building of sewers in Plainfield for years. Mr. Spangenberg and myself strenuously fought the insertion of Sec. 2 in the new bill, which provides that the city shall not give consent for sewers to be built unless petitioned so to do by at least one-half of the real estate owners of the city. The people's wishes are not considered, the Council they elected to legislate for them have nothing to say nor power to do, but an aristocratic one-tenth of the voters shall choose as suits their interests and incomes. It is legislation for the landlords and not for the people. And what may be the result? The landlord will say: 'Now I can't get any more rent for my house with sewer than with cesspool, so I'll sign no petition for it.' So the classes will rule the masses, and Plainfield will go without the sewerage system that is just now of such vital importance to her health and continued prosperity."

ALL SECTS JOINED IN WORSHIP

The Rev. Mr. Richards Expresses His Pleasure and Appreciation.

A Union Service of the congregations of this city will be held in the Crescent Avenue church on the evening of Good Friday, April 4, at 8 o'clock. The service will be conducted by the Rev. Mr. Rodman, assisted by the pastors of the several churches. Christian people of every name who may be ready to meet in the name of their Common Lord and spend an hour in prayerful meditation on His cross and passion, are earnestly invited to come.

The Rev. Mr. Richards in announcing this meeting, yesterday morning, said: "Never in my ministerial experience have I been more pleased than with the feeling of christian fellowship shown between the several churches of this city. I am sure we all feel the honor of being allowed the privilege of having the first service of the kind ever held in this town, within our own church."

Death of Mr. Charles C. Day.

The funeral of the late Charles C. Day who died on Saturday, will take place from the house, 92 Duer street, North Plainfield, on Wednesday at 2 P. M.

Mr. Day was a man both well and favorably known in this community, where he has resided for many years past. He leaves a wife, two sons and two daughters.

Services for Holy Week at the Holy Cross.

There will be services at Holy Cross church every morning at 11 A. M. Holy Communion on Thursday morning. The second service on Good Friday is at 7:45 P. M. The Rev. Dr. Taylor will preach at that service.

Whatever tends to increase usefulness, by banishing pain and suffering, will certainly secure notice and approval. We allude to Salvation Oil.

Novelty in Portraits

SOMETHING NEW!

Photographer **LANGHORNE** has purchased the exclusive right to use the "Talcott Patent Glass Mount" in **PLAINFIELD** and vicinity.

This is the only "Hermetically Sealed Glass Mount" in the world, and absolute permanency to a photograph is assured.

Mr. Langhorne's authorized representative will call upon the citizens of this city during the next few days to show samples, and make special favorable arrangements, which cannot be made at the studio.

EVERYONE SHOULD SEE

These Beautiful Pictures.

3-26-tf

R. W. RICE & CO.,

The Leading Grocers.

We have made arrangements with th largest and best creamery in New York State, and we will furnish our customers with the very finest grades of **CREAMERY BUTTER**, at the price you are now paying for a poorer quality.

Just Received—The very best quality of Ceylon, Formosa and Young Hyson Teas, the first of the May pickings. We solicit a trial order.

All Goods Reasonable, Seasonable and First-Class.

Call and see our stock of fruits and vegetables.

R. W. RICE & CO.,

Grocers, corner of Duer and Emily streets.

Telephone 75 b. 1-12tf

HOME OIL CO.,

DEALERS IN

Illuminating Oils,

Pratt's Astral, Home Oil, and Electric Oil,

Pratt's Stove Gasoline.

DEPOT—Grant Ave., near 2d St.

P. O. Box, 731.

Clark's Patent Family Oil Can loaned free of charge. 7-13-tf

LADIES' HAIR DRESSER.

1869. **JULES BOUTES,** 1889.

No. 7 West Second Street.

—Artistic French Hair Cutter,—

Exclusively for

—Ladies and Children.—

N. B.—All kinds of Hair Goods on hand or made to order. 8-16-tf

JAMES HARDY,

The Contractor,

No. 30 Somerset street.

Children's Easter Sale

At the Unitarian Parlors, 4 Second place, MONDAY and TUESDAY, MARCH 31 and APRIL 1, from 4 to 7 P. M. Articles sold at low prices. No charge for admission. 3-26-3

PUBLIC AUCTION

Of an **Oak Frame Dwelling House**, situated on Chatham, second house East of Somerset, (to be removed)

THURSDAY, APRIL 3, at 5 P. M.

Conditions announced at sale. 3-31-3

LIST OF ADVERTISED LETTERS

Remaining in Dunellen Post Office for the month ending MCH. 31, 1890:

Brokaw, Mrs W G	Manning, Mr
Civolo, Gascone	Phillips, Mr James
Crosby, Mrs P M	Randolph, Blanch
Deibz, W E	Runyon, Wm M
Davis, Geo W P	Ritter, Jacob
Dumont, W H	Smith, Mrs W
Doughty, W H	Shafer, Mrs Amelia
Horan Cornelius	Smalley, Mr, Mrs J C
Hapeny Phillip B	Smalley, Wm
Hewet, Miss Flora	Smalley, Mark
Leibe, Miss Emma	Tunison, Wm
Lindsay, D M	Vroom, Miss Annie
McCabe, Phillip	VanBeek, Wm F
	Voorhees, Jas

Persons calling for the above please say advertised. JAMES M. HAROLD, P. M.

DEATHS.

DAY—On Saturday, March 29, 1890, Charles C. Day.

Funeral services from his late residence, 92 Duer street, North Plainfield, Wednesday, April 2, at 2 P. M. Interment at the convenience of the family. 2t

WANTS AND OFFERS.

Advertisements under this heading, one cent for each word each insertion.

LOST—A female Pug dog, had collar on neck. A suitable reward will be paid for her return to 67 East second street, city.

$100 will buy 4 horse power steam engine and 8-horse power boiler, both in first-class and running condition, and worth double the price asked. Building they occupy now can be rented for a small sum. Driven well attached. Bicycle, 52in. American Club, also for sale at $35. Half price; good order. J. C. Allen, 44 W. Front st.

UNMARRIED German as coachman and gardener. Must thoroughly understand his business and be well recommended. Apply at Press office. 3-31-2

POCKETBOOK lost at noon today on Park ave. between Front and Second streets. Suitable reward to finder if left at Press office.

WANTED—A situation by a first-class waitress. Inqutre at 68 W. 5th street. 3-31-3

FOR SALE—Nearly new, surrey wagon: little used; good order; worth $200; sell for $100, at 30 Rock View ave. Geo. P. Dupee. 3-25-tf

A SOPRANO—With experience in church music, desires an engagement. Address, S. O., care of Press. 3-25-6

WANTED—Jobbing at painting, glazing, kalsomining and roof painting. Address Isaac Kennedy, 2 Stiger Lane. 3-18-tf

ELEGANT offices to rent in Love building cor. North avenue and Peace street. Enquire in store. 3 4 tf

TO LET—192 West Front street, 7-room house, in good order; 3 minutes from Grant avenue station. 2-26-tf

TO LET—to a small family, three rooms on second floor, and use of kitchen on first floor, together with half of garden. Location, Duer street. Apply at Press office. 2-8-tf

FURNITURE STORED. Low rates; clean, separate rooms. C. Frank French, 69 Somerset street. 2-4-tf

WANTED—Work cleaning Vaults and Cesspools. Satisfaction guaranteed. City Odorless Excavating Works, 206 Broadway. Mrs. David Jones, Proprietor. No connection with Jones & Co. 6-11-tf

STREET SPRINKLING business for sale, with the privilege of drawing water from the raceway. For full particulars apply to P. M. French, city. 3-6-mo

KLINE & STAATS,

DEALERS IN

Coal, Wood, Hay, Feed, Straw and Grain.

Telephone Call, 58.

Yards—Corner of Front St. & Grant Ave.

Branch Office—North Ave., opposite Station.

The *BEST GRADES OF EVERYTHING* at the *MOST LIBERAL PRICES.* 9-6-t

PECK'S CORNER.

NOVELTIES!

NECESSARIES!!

LUXURIES!!!

EVERYTHING IN

FANCY DRY GOODS!

AT PECK'S!

A BIG CARPET TRADE!

A B C T

EDSALL, of No. 20 W. Front street, says his carpet trade thus far this season is almost thribble that of last year; notwithstanding the large quantities sold, he has an immense stock yet to select from. The reason we sell at such extremely low prices is because of the large quantities disposed of. Low prices, the best goods, and the most desirable styles does the business.

Our new Spring Dress Goods are now ready for inspection. If you want to get the latest styles and the best goods at the lowest prices, you will find them in our large assortment.

New Kid Gloves, new Corsets, new Laces, new Hamburg Edgings, new Ribbons, new Fast-Black Hosiery—in fact, New Everything. Indeed, we have never offered a more complete and desirable line of goods than now.

We are showing over 30 different styles of new Mattings, from 12½c up. Curtain poles in ash, cherry, walnut, antique oak, ebony and brass, sizes 1¼ and 2in. in stock—a fine assortment. Prices the lowest. You can save money and get the best goods at Edsall's.

A B C T

FURNITURE, BEDDING, UPHOLSTERY.

50 BABY CARRIAGES 50.—Large assortment in all departments. Reliable Goods.—Low Prices.—Cabinet Making, Upholstering, and Repairing a Specialty.

GARRET Q. PACKER,

Nos. 23, 25, 27, and 29 PARK AVE.

1-8-tf

SEA FOOD.

I desire to inform my customers and the public generally, that I have removed my business to No. 42 West Second Street, where I shall be pleased to serve you with strictly first-class SEA FOOD, both Scale and Shell, of all kinds in their different seasons. Also, Smoked Mackeral, Salmon, Hadock and Salt Cod.

D. W. ROGERS.

3-13-tf

SPECIAL!

One lot CORSETS at 39 cents; good value at 75 cents.

One lot CHILDREN'S UNDER WAISTS at 25 cents—worth 50 cents.

One lot LADIES' WHITE APRONS at 18 cents—worth 25 cents.

The above are exceptionally GOOD BARGAINS. Don't fail to see them!!

A full line of CARPETS, OIL CLOTHS and MATTINGS at the LOWEST PRICES, at

POPE'S,

Corner FRONT and SOMERSET STS. 11-13-y

Continuation of Low Prices

At which WALL PAPER is sold at

The Plainfield Wall Paper Ware House, 67 North Ave.

IT will pay to visit the store and inspect goods, even if not intending an immediate purchase.

Fine line of ARTIST MATERIALS and STATIONERY.

EDWARD LOVE, Prop'r.

Agent for CHILTON MIXED PAINTS. Best on the Market. 1-6-tf

PEARS' SOAP sold at ACTUAL COST

Would be dearer than REYNOLDS' TRANSPARENT SOAP.

For example, we sell a cake of clear, perfumed soap for 10 cts., twelve for $1.00 (about 8c. each). Every cake warranted to wear "to nothing" without crumbling.

For those who prefer an opaque soap we have a PALM SOAP superior to any we have ever before handled.

Our Soaps are made wholly from Vegetable Oils, a fact appreciated by all who use them, that is, by the best people in Plainfield.

—— REYNOLDS' PHARMACY. ——

Park and North Avenues. Established 1868.

COAL LUMBER

And Builders Supplies

LOOMIS & RICE

49 B'DWAY

TEN YEARS OF PROSPERITY.

Trinity Reformed Church Celebrates the Tenth Anniversary of its Organization With Appropriate Exercises—Historical Data in Connection With the Church.

Yesterday was the tenth anniversary of the organization of Trinity Reformed church, and the morning service was devoted exclusively to a proper and appropriate observance of the event. On account of the unsettled condition of the weather the attendance was not unusually large, but there was nevertheless a fair representation of the members and friends of the church present. After the usual congregational opening exercises, the Rev. Cornelius Schenck, the pastor, announced that his text would be found in 1st Thess., V: 11-13, adding that on the occasion of the organization of the church ten years ago, the sermon was preached by that cultivated and Christian minister, the Rev. W. J. R. Taylor, D. D., of Newark, who took the same text as that just read. Incidental to presenting an historical sketch of the church, the Rev. Mr. Schenck read the following interesting account of the church, previous to the organization of Trinity Reformed church:

In 1864 the Rev. D. V. MacLean resigned as pastor of the First Presbyterian church and with several families withdrew and organized a new church. For a time they worshiped in the Seventh Day Baptist church, at that time located on the Westerly side of Centre street (now Central avenue) corner of Third street, until Dr. MacLean resigned in 1865. They then organized the Central Reformed (Dutch) church and called the Rev. John Simonson to be the pastor, and purchased of the Union Baptist Society the building erected by them in 1861 on Second street near Cherry street now (Park avenue.) In 1869 Mr. Simonson resigned and the Rev. N. E. Smith was called to succeed him. In 1872 the building was enlarged to its present dimensions by extending the sides and adding about 40 feet to the rear. In the year 1873 the Central Reformed church was changed to the First Congregational church. In 1877 Dr. Smith resigned and William Manchee was chosen as his successor.

In the Spring of 1880 foreclosure proceedings were commenced by the Mutual Life Insurance company, and as the church was otherwise indebted beyond the ability of the Society to pay, the church was abandoned and a portion of the members organized the present Congregational church with Mr. Manchee as pastor. The other members together with members of the Reformed church connected with other churches in the city, organized the Trinity Reformed church and on June 20, 1880, purchased at Sheriff's sale the building now occupied by them for $12,000.

The Rev. Mr. Schenck then took occasion to thank Messrs Daniel and John H. VanWinkle and others for assistance rendered in compiling the historical sketch, which he then read, and of which the following is only a summary:

On March 16, 1880, at a special meeting of the Classis of Newark, a petition was presented by Messrs Wm. Swalm, Wm. B. Stewart and Theo. Mace, asking that a Reformed church be organized in Plainfield. A Committee of Classis, of which the Rev. W. J. R. Taylor, D. D., was chairman, were directed to visit this city and take the necessary steps toward effecting such organization. The Committee met on March 22, and unanimously agreed that the petition should be granted. On March 29, 1880, the church was organized with 55 members under the style and title of "The Trinity Reformed (Dutch) church of Plainfield, N. J." Henry Lindsley and Geo. L. VanEmburgh were elected Elders, and David O. Kilbourn was elected Deacon.

After several unsuccessful attempts to secure a pastor, a call was made in December, 1880, to the Rev. A. V. V. Raymond of the First Reformed church of Paterson, which was accepted and his labors began on the first Sunday in January, 1881. He continued in the discharge of his pastoral duties until February 1, 1887, when he accepted a call to the Fourth Presbyterian church of Albany, N. Y. During the six years of his pastorate, the church was blessed with a remarkable growth in all departments.

On January 1, 1882, a chattel mortgage of $2,800 was paid. When the church was yet an infant, in 1882, the house of worship was partly destroyed by fire. The building was thoroughly refurnished, refitted and repaired within and without. Services were resumed therein on the third Sunday in October. The cost was nearly covered by the insurance, $4,490. During Mr. Raymond's pastorate 354 new members were added.

In May, 1887, a call was extended to the present pastor, the Rev. Cornelius Schenck, then of the Fourth Reformed church of Philadelphia. He accepted and was installed June 30, of that year, the Rev. Dr. Taylor preaching the sermon, the Rev. Dr. David Waters charging the pastor, and the Rev. Dr. Vehslage charging the people. During Mr. Schenck's pastorate of less than three years, 152 have been received into the church. The present membership is 425.

A debt of $14,000, chiefly contracted at the time of the purchase of the church building has been reduced to $4,500, and an early liquidation of this amount is anticipated. The Consistory at the present time consists of six elders and six deacons. The following persons have served, or are now serving the church, as officers:

Elders—Messrs Henry Lindsley, Geo. L. VanEmburgh, Daniel G. VanWinkle, P. P. VanArsdale, B. Titsworth, W. D. W. Miller, B. A. Hegeman, Sr., R. B. Field, A. Willet, J. H. Lesh, G. Q. Dolliver and O. W. Dunham.

Deacons—Messrs D. O Kilbourn, Jos. Meir, D. VanWinkle, I. R. Glen, C. S. West, Albertus Swalm, John H. Van Winkle, O. W. Dunham, G. Q. Dolliver, T. B. Brown, H. E. Bowen, A. L. Force, E. E. Anthony, J. K. Arnold, H. E. Gayle and T. E. Hazell.

Clerks—Messrs G. L. VanEmburgh, Jos. Meir, C. S. West, John H. Van Winkle and D. VanWinkle

Treasurers—Messrs D. O. Kilbourn, R. Titsworth, F. W. Morse, D. Van Winkle, P. P. Van Arsdale, B. A. Hegeman, Geo. Gayle.

THE SUNDAY SCHOOL

Was organized April 11, 1880, the first Superintendent being Mr. Henry Lindsley. The number of scholars on the roll at the beginning was 64, and the average attendance was 73. Other Superintendents were elected, namely Chas. West and Geo. L. Van Emburgh.

In 1884 the present able and efficient Superintendent Mr. E. E. Anthony, was elected Superintendent, and has served continuously ever since. His assistant for three years was Mr. John H. Van Winkle. In 1887, Mr. O. W. Dunham was elected Assistant Superintendent, which office he still holds. At present, the total number of officers, teachers and scholars is 429. The library consists of 406 books, of which 106 are for the exclusive use of the primary department. The officers at present are:

Superintendent—E. E. Anthony.
Asst. Supt—O. W. Dunham.
Secretary—Elias Bird.
Treasurer—H. E. Gayle.
Librarian—Wm. A. Woodruff.

LADIES' CHRISTIAN WORK SOCIETY.

An organization, within the church which has contributed much to its success, is the above named society. It was organized in April, 1881. Its specific object is to strive for the salvation of souls; to visit the sick and afflicted, and to seek out non-church going families; also to aid in the cause of missions. Since the society has been in existence it has raised a total of $5,549.18 for domestic and foreign missions. The society was never larger and stronger than at the present time, a large number having united during the past year, and the attendance at the business and social meetings have shown a gratifying increase. The presidents of the society have been Mrs. A. V. V. Raymond, Mrs. Chas. D. Wadsworth, Mrs. C. A. Marsh, Miss Nettie Haviland and the present incumbent, Mrs. Chas. P. Leggett. The present officers are:

President—Mrs. Chas. P. Leggett
1st Vice President—Mrs. A. L. Force.
2d " " —Mrs. G. Q. Dolliver.
3d " " —Mrs. Frank Church.
Secretary—Mrs. C. Frank French.
Treasurer—Mrs. Carmon Parse.

THE KING'S DAUGHTERS.

In this connection there are two circles; their motto is: "Look up and not down; look forward and not back; look out, and not in."

Y. P. S. C. E.

The Young People's Society Christian Endeavor was organized October 5, 1885, with 29 active and 12 associate members. Today it is one of the largest in the State, and the largest in Union county. It consists of 14 honorary, 115 active and 42 associate members, making a total of 171. The Society is first pledged to Christ and then to the church with which it is connected. The presidents of the society have been: H. E. Gayle, C. D Wheeler, Fred. Lucus and Fred. S. Dunn, the latter now serving in that capacity. The present officers are:

President—F. S Dunn.
1st Vice President—C. P. Gelhaar.
2d " " —Mrs. C. Schenck.
Rec. Secretary—J. R. Dunn.
Cor. Secretary—Miss E. C. Benedict.
Treasurer—Miss Julia Johnson.

MISSIONARY FUNDS.

During the past ten years the church has raised $1,567.38 for domestic missions, and $3,158.27 for foreign missions or a total of $4,725.65. The total receipts for all benevolent objects was $11,589.66. The total amount of money raised in the ten years for all purposes was $72,558.11.

For the further information of our readers, it may be stated that the number of persons who have united with the church since its organization is 587, of whom 29 have died; 99 have been dismissed and two suspended. The rite of baptism was administered to 63 infants and 73 adults—a total of 136.

The congregation joined in singing a hymn, and the Rev. Mr. Schenck dismissed the audience with the benediction, thus bringing to a close the tenth anniversary exercises of the organization of the Trinity Reformed church.

Unfurling the Flag.

Principal L. B. Goodrich of the public schools, has decided upon to-morrow afternoon as the time for unfurling the Ackerman flag which was recently presented to the High School by Mr. Ernest Ackerman. The exercises, postponed from last Friday on account of the weather, will take place at 2.15 o'clock P. M., and the public in general is invited to be present.

Good Friday Services.

Service at Grace church every morning during this week at 10 A. M., with the exception of Good Friday, which will be at 11 A. M. Second service on that day at 7:45 P. M. The Rev. Dr. Taylor will preach. Holy Communion on Wednesday morning at 10 A. M.

Insure your life for 25c against all the danger of a consumptive's death by keeping a bottle of Dr. Bull's Cough Syrup convenient. It is the best.

THE OLYMPICS NEXT TO LAST.

Fanwood Loses a Game With 881, and Wins One With 799.

The Elizabeth team went to Fanwood Friday night, and won and lost a game in the Central Bowling League. The game they lost did not hurt their chances in the least, but it gave the Fanwoods a lift above the Olympics of this city who are now next to the Somersets. But the Olympics will probably rise up again this evening by defeating the Fanwoods on the latter's alleys.

Mr C. W. MacQuoid, as usual, was umpire. The score was as follows:

ELIZABETH.	1st 2d	FANWOOD.	1st 2d
Warner	188 159	Force	202 171
Fleming	166 171	Rogers	183 144
Tutt	174 154	Smith	174 147
Dimock	175 141	Fancher	139 1 4
Bellaer	194 124	Moore	163 213
	897 754		881 799

The record of the Central Bowling Tournament, now stands:

	WON.	LOST.	PERCENT
Elizabeth Athletic Club	14	2	875
Monday of Westfield	10	6	625
Nameless of Westfield	8	6	572
Crescent of Plainfield	6	6	500
Fanwood of Fanwood	6	9	428
Olympic of Plainfield	5	7	417
Somerset of Somerville	3	13	150

A Chance for Plainfield Graduates.

The Trustees of New York College for the Training of Teachers have established six free scholarships in the College for the benefit of graduates of high schools and academies, public or private, in the States of New York, New Jersey and Connecticut. Three scholarships are to be awarded each year upon the results of a competitive examination to be held in the month of June, and each scholarship is valid, unless forfeited for cause, for the full college course of two years.

In the City Court.

James Tracey and his son, Barney, alias "Barnyard," were before the City Judge today, charged with disorderly conduct. The former was fined $10 and the latter $5.

She scolds and frets,
She's full of pets,
She's rarely kind and tender:
The tho n of life
Is a fret ul wife—
I wonder what will mend her?

Try Dr. Pierce's Favorite Prescription. Ten to one your wife is cross and fretful because she is sick and suffering, and cannot control her nervousness when things go wrong. Make a healthy woman of her and the chances are you will make a cheerful and pleasant one. "Favorite Prescription" is the only remedy sold by druggists, under a positive guarante from the manufacturers, that it will give satisfaction in every case, or money will be refunded. See guarantee on bottle wrapper. Large bottles, $1. Six for $5.

CARD TO THE PUBLIC.

I desire herewith to inform my friends and the public generally that I have associated myself with Mr. A. Vanderbeek, at No. 33 Park avenue, for the sale of first-class pianos, organs, etc.; also for tuning pianos in a workmanlike manner. Thankful for past patronage, I solicit a continuance. Respectfully,
JOSEPH SATTELLE. 3-31-m

Dissolution of Partnership.

By limitation and mutual consent, the firm of Smith & Rockwell have this day dissolved partnership. All debts owing the firm are payable to J. A. Smith, and all bills against the firm will be settled by him. The business will be continued by J. A. Smith at the old stand, 13 W. Front street.
J. A. SMITH,
GEO. S. ROCKWELL.
Dated Plainfield, N. J., March 31, 1890. 3 31-2

Auction Sale of Superior Furniture.

T. J. Gillies, Auct'r, will sell on Tuesday, April 1, at 10 o'clock A. M., on the corner of Front and Grove streets, upstairs, ebonized parlor suit, 2 lounges fancy, stationary and rocking chairs, revolving office and folding chairs, table, checker table, library and leaf tables, lava vases, stuffed birds, ornaments, mottoes, frames, clocks, 8 hanging lamps, silverware, 2 milton, 3-b. brussel, floor and stair carpets, b. walnut and cottage bedroom suits, hair mattresses, goose feather beds, bolsters and pillows, blankets and comfortables, springs, child's carriage, looking glasses, bureaus, washstands, china and glassware, enamelled, tin, iron and stoneware, refrigerator and numerous other articles. Terms cash. R. M. DAVIES.

A Typewriter possessing Valuable Improvements over the best of other machines. Uses no ribbon, the type prints directly on the paper, clean and handsome. Every letter in Perfect Alignment, neither too high nor too low.

The machine is light, simple and durable, and receives the unqualified praise of the intelligent operator.

PRICE—$100. Don't fail to see THE YOST. W. A. CODDINGTON, Agent, PLAINFIELD, N. J.

Shorthand and Typewriting.

LANSLEY BUSINESS COLLEGE.
ELIZABETH, N. J.

Best school to learn Stenography in the State. Positions furnished to graduates. YOST Typewriters in use. Circulars sent free. 2-10-tf

EASTER GOODS!

Easter Booklets.
Easter Cards,
Easter Eggs.
A full line of each.
A. W. RAND,
24 West Front Street. 1-3-tf

TRY OUR
Q'JEEN and NEW ENGLAND BREAD.
HENRY LIEFKE
NO. 27 WEST FRONT STREET. 3-31-tf

ROYAL

BAKING POWDER
Absolutely Pure.

This powder never varies. A marvel of purity, strength and wholesomeness. More economical than the ordinary kinds, and cannot be sold in competition with the multitude of low test, short weight alum or phosphate powders. Sold only in cans. ROYAL BAKING POWDER CO., 106 Wall st., N. Y. 6-30-y

OUR MOTTO:—LOWEST PRICES CONSISTENT WITH GOOD QUALITY AND HONEST QUANTITY.
Creamery Butter and Coffee, Specialtie
Philadelphia Sugar-Cured Hams, 15c.
Ferris Boneless Bacon, 16c.
Large variety of Canned Goods and Dried Fruits.
Please call and examine goods and prices
P. M. DEMAREST,
25 PARK AVENUE. 3-6-t

Auction Sale of Valuable
Household Furniture

Amos Moffett, Auct'r, will sell at public auction, at the residence of James Merritt, No 61 Kensington avenue, near Broadway, at 1:30 o'clock P. M., on

THURSDAY, APRIL 3, 1890,

Bedroom suits, beds and bedding, parlor suits, brussels and ingrain carpet, dining-room furniture, kitchen utensils, crockery, tin and ironware, together with all the contents of the house.
Terms made known on day of sale.
The above goods will be offered at private sale previous to April 3.
JAMES MERRITT.
3-27-6

FOR SALE,

The fine residence and grounds, No. 63 Grove street. The lot is 100 feet front by 250 feet deep. House has 14 rooms and contains all improvements; carriage house and stable on the lot; all in perfect order; terms easy; can be seen at any time. Inquire of the owner on the premises, or of E. A. CARTEY, 51 Liberty street, New York. 3-8-3w

Valuable Building Lots for Sale,

On Grove street and Craig place, North Plainfield. This plot is one of the most desirable in the Borough, and is offered for sale at a reasonable price and on easy terms. Will be sold in quantities to suit. Apply to Owner, at 25 Craig place. 3-14-tf

LEGAL NOTICE.

The annual meeting of the Stockholders of the Plainfield Gaslight Company, to elect Directors for the ensuing year, will be held in the office of the Company, corner of Fourth and Washington streets, on TUESDAY AFTERNOON, APRIL 1, 1890. The polls will be open from three to four o'clock. P. BRUNSON, Secretary. 3-13-10

THE FINEST
Imported English Tricycle
In this country
FOR SALE.
Address THE PRESS Office. 3-10-tf

ISAAC BROKAW & SON,
Real Estate and Fire Insurance.
OFFICE—30 DUER STREET,
NORTH PLAINFIELD, N. J. 3-4-tf

A Great Bargain in the Following
Canned Fruits and Vegetables!

	Canned	Doz
California Cherries,	25c	$2.50
" Plums,	25c	2.50
" Apricots,	25c	2.50
Franklin Brand Corn,	10c	1.15
Standard Jersey Packed Tomatoes,	10c	1.10
Stringless Beans, extra choice,	15c	1.50

Estelle, Taylor & Neuman,
79 Broadway, cor. Fifth St. 7-24-

TAKE ONE.

Everybody ought to have one.
Nobody should be without one.
Children can educate themselves with one.
You can have one.
Call and ask for one.
Leave your orders and you'll soon get one.
On a cash basis is the way to do it.
Pay cash and get the benefit.
Everybody's doing it.
Don't get left.
It's worth the trouble.
All you have to do is—walk to the Up-Town Grocer and buy your Groceries.
J. F. MacDONALD,
46 & 48 E. Front Street. 1 18-tf

TRY
B. T. Barnes'
Flaxseed & Lemon
COUGH DROPS.
Opposite the Post Office. 12-13-tf

PURE DRUGS CAREFULLY COMPOUNDED.
TOILET ARTICLES BEAUTIFUL.
FANCY ARTICLES GALORE.
"To fill a long felt want," (and our own purses) we will open on APRIL 1,
A TEMPLE OF PHARMACY,
(Where we expect all good citizens to worship)
At PARK AVENUE and FOURTH STREET.
THE MOY PHARMACY CO.
T. S. BURR, President. G. W. V. MOY, sec'y—Treas'r. 3-24-y

THE WATCH-SPRING CORSET,

With sliding and detachable watch-springs; superior to Whalebone, Horn, Reed, Cord, or any compound of Mexican Grass. Price $1.25

The C-B a la Spirite Corset, in two qualities. Style 284—Made of heavy Alexandria Cloth, in White, Drab and Ecru. Price $1.35. Style 282—Made of imported heavy Contil, in White and Ecru. Price $1.75. We guarantee every pair perfect, and to fit, and money refunded if not found satisfactory.

The H. and S. Corsets we have in 50 and 75 cent qualities. They are perfect in fit, of excellent wearing qualities—in fact, they are the best Corsets ever offered for the prices.

LEDERER'S, 9 West Front Street. 4-2-y

IF EXTENSIVE VARIETY,
Latest Designs, Lowest Prices,
Is of any object when selecting
WALL PAPER,
Then you should not fail to call at the store of
A. D. VAN SCIVER, 47 NORTH AVE.,
Opposite Depot.— —Plainfield, N. J.
N. B.—ALL BRANCHES OF PAINTING A SPECIALTY.

Professional Cards.

MEDICATED
Sulphur and Vapor Baths,
followed by a thorough rubbing with alcohol. For men only. Hours 8 to 11 a. m.; 1 to 8 p. m. H. HORNISH, 25 W. 2d street, Plainfield, N. J. Refers to Drs. Probasco, Endicott, Fritts, Tomlinson, Geo. W. Rockfellow and T. S. Armstrong. 8-27-tf

DR. M. S. SIMPSON.
OFFICE AND RESIDENCE—50 W. FIFTH ST., CORNER OF LIBERTY.
OFFICE HOURS—Until 10 A. M., 1 to 3 P. M., after 6 P. M. 3-26-1y

DR. E. R. VOORHEES,
Veterinarian,
No. 29 NORTH AVE., (NEARLY OPP. DEPOT.)
RESIDENCE—104 West Front street. 4-27-tf

JACKSON & CODINGTON,
Counsellors-at-Law
Masters in Chancery, Notaries Public, Commissioners of Deeds, Special Master etc. Corner Park avenue and Second street. my10tf

WM. K. McCLURE,
Counsellor-at-Law.
Master in Chancery. Notary Public. Commissioner of Deeds.
Offices, North Avenue, Opposite Depot. my9

CLARK & REED,
Counsellors at Law,
FIRST NATIONAL BANK BUILDING.

HARRY C. RUNYON,
Typewriter and Stenographer.
COLLECTION AGENT.
With Clark & Reed. 3-21-y

ALLEN,
THE STATIONER,
Has added to his stock a fresh line of
Cards, Calendars and Toys for the New Year.
23 EAST FRONT ST.

ARNOLD,
The Grocer.
Cor. Somerset and Chatham Streets.
North Plainfield, N. J.
9m

J. C. POPE & CO
INSURANCE AGENTS
No. 6 E. FRONT STREET. my10y

ABEL S. TITSWORTH,
LIFE INSURANCE AGENT
Life Insurance effected in any reliable Company.
28 North Ave., Plainfield, N. J., near Depot 7-16-

Marketing.

J. W. VANSICKLE,
DEALER IN ALL KINDS OF
Fresh and Salt Meats, Oysters, Clams,
etc. Game in season. No. 10 North avenue. Plainfield, N. J. Telephone No. 102. Orders called for and promptly delivered. All bills payable to me. my1

Undertakers.

A. M. RUNYON & SON,
Undertakers and Embalmers.
68 Park Avenue. Telephone Call No. 40. Residence, 48 Madison Ave. Telephone Call No. 37
Office of Hillside Cemetery
A. M. Runyon. Elmer E. Runyon.
my8

M. E. TERRILL & CO.,
Funeral Directors.
(Successors to Ford & Stiles.) No. 29 East Front street, where may be found a full assortment of Coffins, Caskets, and everything required for funeral arrangements. Embalming a specialty, and satisfaction guaranteed in all cases. Calls will receive immediate attention day or night.
TELEPHONE, No. 44.
M. E. TERRILL—Practical Embalmer, and assistant to the late firm of Ford & Stiles.
5-5-tf GEO. W. COLE.

P. CASEY & SON,
Undertakers.
OFFICE—No. 16 W. Front Street
Residence, No. 25 Third street, corner New, Plainfield, N. J. Everything pertaining to the business always on hand, and lower than any other firm in the State. All calls promptly answered day or night. 6-29-tf

PEERLESS DYES Are the BEST, SOLDIST DYES.

Educational.

RODMAN SEMINARY,
For Young Ladies and Children, will re-open Wednesday, Sept. 18. A department will be opened for young children, the method of instruction being based upon the Kindergarten system. French and German taught by the Berlitz method. For further particulars, address
MRS. R. C. DINGER,
25 E. 5th Street, PRINCIPAL. 8-16-1

MISS FAWCETT'S
Kindergarten & School,
48 CRAIG PLACE, near Grove St.
In each department elementary branches carefully and thoroughly taught, and every care taken to make early school life attractive. Circulars on application. 1-31-2m

Miss C. S. HELLWIG,
A graduate of the Moscow Gymnasics, and possessor of a Golden Medal presented by the Russian Empress to the best scholar, wishes pupils in the German and French Languages, and also Art Painting. Apply for particulars to Miss C. S. HELLWIG, 208 East Front street. 9-17-1y

PHYSICAL CULTURE
At the Bicycle Club Gymnasium.
Ladies Classes—THURSDAY AFTERNOONS.
Boys " —SATURDAY MORNINGS.
Terms reasonable. Address,
J. H. COOLEY,
Chairman Gymnasium Committee. 3-21-2w

Coal and Lumber.

A. D. COOK & BRO.,
Lumber and Coal Merchants.
CORNER PARK AVENUE AND RAILROAD,
PLAINFIELD.
All Lumber and Coal UNDER COVER.
ALFRED D. COOK. my10y1 ROBERT H. COOK

Carpenters and Builders.

JOHN T. ODAM,
Plain and Ornamental
SLATE ROOFER and REPAIRER.
Residence, corner Fourth and Sycamore Sts. Yard, near Freight House. P. O. Box 760. Plainfield, N. J.
New work warranted for one year. Slating over Shingles. Also, Felt and Gravel Roofing. 8-15-y

R. V. SAUMS,
Carpenter and Builder.
Residence Clinton avenue, near depot, Fanwood. P. O. Box, 1228. Jobbing attended to. Estimates given cheerfully on all kinds of work. 9-15-tf

PEARSON & GAYLE,
Carpenters and Builders.
RESIDENCE—W. J. Pearson, No. 15 Vine St. H. E. Gayle, No. 79 E. 2d St.
ALL WORK PROMPTLY ATTENDED TO. 7-25-1y

C. E. JOHNSON,
CARPENTER and BUILDER.
Office No. 27 Central avenue, PLAINFIELD. Residence, 25 East Second street.
JOBBING A SPECIALTY. my10tf

Miscellaneous.

RICHARD DAY,
Livery Stables.
54 West Fourth Street. Carriages to meet all trains. All kinds of Turn-outs day or night. Family riding a specialty. Telephone Call 101. Leave orders at A. Titsworth's, No. 26 North ave my10

E. H. HOLMES,
DEALER IN
COAL.
OFFICE—With Adams Express, 25 NORTH AV
YARD—Madison Avenue, opp. Electric Light Station. 22-10-y

M. M. DUNHAM,
REAL ESTATE AND INSURANCE,
7 EAST FRONT STREET. 8-25-y

M. E. MOORE,
--Practical Builder.--
RESIDENCE—18 NORTH AVENUE,
PLAINFIELD, N. J. 2-25-tf

DR. TALMAGE'S SERMON.

"A LIVING DOG IS BETTER THAN A DEAD LION."

The Man of Small Gifts Who Uses What He Has Is Worth More Than He of Great Talent Who Allows His Ability to Lie Dormant.

BROOKLYN, March 30.—There was the usual difficulty in getting seats, or even standing room, in the Academy of Music this morning when the service commenced, the ordinary Tabernacle congregation being increased by throngs of persons eager to listen to the eloquent preacher. The service opened with the singing of the Long Metre doxology by the immense audience. Dr. Talmage's subject was, "A Dead Lion," and his text, Eccles. ix, 4: "A living dog is better than a dead lion." Following is a verbatim report of the sermon:

The Bible is the strangest, the loveliest, the mightiest, the weirdest, the best of books. Written by Moses the lawyer, Joshua the soldier, Samuel the judge, Ezra the builder, Job the poet, David the shepherd, Daniel the prime minister, Amos the herdsman, Matthew the custom house officer, Luke the doctor, Paul the scholar, John the exile; and yet a complete harmony from the middle verse of the Bible, which is the eighth verse of the one hundredth and seventeenth Psalm, both ways to the upper and lower lids, and from the shortest passage, which is the thirty-fifth verse of the eleventh chapter of John, to the longest verse, which is the ninth verse of the eighth chapter of Esther, and yet not an imperfection in all the 773,693 words which it is composed of. It not only reaches over the past, but over the future; has in it a ferry-boat, as in second Samuel; and a telegraph wire, as in Job; and a railroad train, as in Nahum; and introduces us to a foundryman by the name of Tubal Cain, and a shipbuilder by the name of Noah, and an architect by the name of Aholiab, and tells us how many stables Solomon had to take care of his horses, and how much he paid for those horses. But few things in this versatile and comprehensive book interest me so much as its apothegms, those short, terse, sententious, epigrammatic sayings, of which my text is one—"A living dog is better than a dead lion."

THE DOGS AND LIONS OF THE BIBLE.

Here the lion stands for nobility, and the dog for meanness. You must know that the dog mentioned in the text is not one of our American or European or Scottish dogs that, in our mind, is a synonym for the beautiful, the graceful, the affectionate, the sagacious, and the true. The St. Bernard dog is a hero, and if you doubt it, ask the snows of the Alps, out of which he picked the exhausted traveler. The shepherd dog is a poem, and if you doubt it, ask the highlands of Scotland. The Arctic dog is the rescue of explorers, and if you doubt it, ask Dr. Kane's expedition. The watch dog is a living protection, and if you doubt it, ask ten thousand homesteads over whose safety he watched last night. But Solomon, the author of my text, lived in Jerusalem, and the dog he speaks of in the text was a dog in Jerusalem. Last December I passed days and nights within a stone's throw of where Solomon wrote this text, and from what I saw of the canines of Jerusalem by day, and heard of them by night, I can understand the slight appreciation my text puts upon the dog of Palestine. It is lean and snarly and disgusting, and afflicted with parasites, and takes revenge on the human race by filling the nights with clamor. All up and down the Bible, the most of which was written in Palestine or Syria, or contiguous lands, the dog is used in contemptuous comparison. Hazael said: "Is thy servant a dog that he should do this thing?" In self abnegation the Syro-Phœnician woman said: "Even the dogs eat of the crumbs which fall from the master's table." Paul says, in Philippians: "Beware of dogs;" and St. John, speaking of heaven, says: "Without are dogs."

On the other hand the lion is healthy, strong, and loud voiced, and at its roar the forests echo and the mountains tremble. It is marvelous for strength, and when its hide is removed the muscular compactness is something wonderful, and the knife of the dissector bounds back from the tendons. By the clearing off of the forests of Palestine and the use of firearms, of which the lion is particularly afraid, they have disappeared from places where once they ranged, but they were very bold in olden times. They attacked an army of Xerxes while marching through Macedonia. They were so numerous that one thousand lions were slain in forty years in the amphitheatre of Rome. The Barbary lion, the Cape lion, the Senegal lion, the Assyrian lion, make up a most absorbing and exciting chapter in natural history. As most of the Bible was written in regions lion haunted, this creature appears in almost all parts of the Bible as a simile. David understood its habits of night prowling and day slumbering, as is seen from his description: "The young lions roar after their prey and seek their meat from God. The sun ariseth, they gather themselves together, and lay them down in their dens." And again he cries out, "My soul is among lions." Moses knew them and said, "Judah is couched like a lion." Samson knew them, for he took honey from the carcass of a slain lion. Solomon knew them and says, "The king's wrath is as the roar of a lion;" and again, "The slothful man says, There is a lion in the way." Isaiah knew them, and says, in the millennium, "The lion shall eat straw like an ox." Ezekiel knew them, and says, "The third was as the face of a lion." Paul knew them and says: "I was delivered out of the mouth of the lion." Peter knew them and says, "The devil as a roaring lion walketh about." St. John knew them, and says of Christ, "Behold the Lion of the tribe of Judah!"

THE MEANING OF THE TEXT

Now, what does my text mean when it puts a living dog and a dead lion side by side, and says the former is better than the latter? It means that small faculties actively used are of more value than great faculties unemployed. How often you see it! Some man with limited capacity vastly useful. He takes that which God has given him and says: "My mental endowment is not large and the world would not rate me high for my intelligence, and my vocabulary is limited, and my education was defective, but here goes what I have for God and salvation, and the making of the world good and happy." He puts in a word here and a word there, encourages a faint hearted man, gives a Scripture passage in consolation to some bereft woman, picks up a child fallen in the street and helps him brush off the dust and puts a five-cent piece in his hand, telling him not to cry, so that the boy is singing before he gets round the corner; waiting on everybody that has a letter to carry or a message to deliver; comes into a rail train, or stage coach, or depot, or shop, with a smiling face that sets everybody to thinking, "If that man can, with what appears small equipment in life, be happy, why cannot I, possessing far more than he has, be equally happy?" One day of that kind of doing things may not amount to much, but forty years of that—no one but God himself can appreciate its immensity.

There are tens of thousands of such people. Their circle of acquaintance is small. The man is known over at the store. He is clerk or weigher or drayman, and he is known among those who sit near him clear back in the church under the galleries, and at the ferry gates where he comes in knocking the snow from his shoes, and threshing his arms around his body to revive circulation, on some January morning. But if he should die to-morrow there would not be a hundred people who would know about it. He will never have his name in the newspapers but once, and that will be the announcement of his death, if some one will pay for the insertion, so much a line for the two lines. But he will come up gloriously on the other side, and the God who has watched him all through will give him a higher seat and a better mansion and a grander eternity than many a man who had on earth, before his name, the word honorable, and after his name LL. D. and F. R. S. Christ said in Luke, the sixth chapter, that in heaven some who had it hard here would laugh there. And I think a laugh of delight and congratulation will run around the heavenly circles when this humble one of whom I spoke shall go up and take the precedence of many Christians who in this world felt themselves to be of ninety-nine per cent. more importance. The whisper will go round the galleries of the upper temple: "Can it be possible that that was the weigher in our store?" "Can it be possible that that was the car driver on our street?" "Can it be possible that was the sexton of our church?" "Can it be possible that is the man that heaved coal into our cellar?" "I never could have thought it. What a reversal of things! We were clear ahead of him on earth, but he is clear ahead of us in heaven. Why, we had ten times more brains than he had, we had a thousand times more money than he had, we had social position a mile higher than he had, we had innumerable opportunities more than he had, but it seems now that he accomplished more with his one talent than we did with our ten;" while Solomon, standing among the thrones, overhears the whisper, and sees the wonderment, and will, with benignant and all suggestive smile, say, "Yes, it is as I told the world many centuries ago—better is small faculty actively used than great talent unemployed, 'better is a living dog than a dead lion.'"

THERE ARE PLENTY OF DEAD LIONS.

The simple fact is that the world has been, and the world is now, full of dead lions. They are people of great capacity and large opportunity, doing nothing for the improvement of society, nothing for the overthrow of evil, nothing for the salvation of souls. Some of them are monetary lions. They have accumulated so many hundreds of thousands of dollars that you can feel their tread when they walk through any street or come into any circle. They can by one financial move upset the money market. Instead of the ten per cent. of their income which the Bible lays down as the proper proportion of their contribution to the cause of God, they do not give five per cent., or three per cent., or two per cent., or one per cent., or a half per cent., or a quarter per cent. That they are lions, no one doubts. When they roar, Wall street, State street, Lombard street and the Bourse tremble. In a few years they will lie down and die. They will have a great funeral, and a long row of fine carriages, and mightiest requiems will roll from the organ, and polished shaft of Aberdeen granite will indicate where their dust lies, but for all use to the world that man might as well have never lived. As an experiment as to how much he can carry with him, put a ten cent piece in the palm of his dead hand, and five years after open the tomb and you will find that he has dropped even the ten cent piece. A lion! Yes, but a dead lion! He left all his treasures on earth, and has no treasures in heaven. What shall the stonecutter put upon the obelisk over him? I suggest, let it be the man's name, then the date of his birth, then the date of his death, then the appropriate Scripture passage, "Better is a living dog than a dead lion."

But I thank God that we are having just now an outburst of splendid beneficence that is to increase until the earth is girdled with it. It is spreading with the speed of an epidemic, but with just the opposite effect of an epidemic. Do you not notice how wealthy men are opening free libraries, and building churches in their native village? Have you not seen how men of large means, instead of leaving great philanthropies in their wills for disappointed heirs to quarrel about, and the orphan courts to swamp, are becoming their own executors and administrators? After putting aside enough for their families (for "he that provideth not for his own, and especially those of his own household, is worse than an infidel"), they are saying: "What can I do, not after I am dead, but while living, and in full possession of my faculties, to properly direct the building of the churches, or the hospitals, or the colleges, or the libraries that I design for the public welfare, and while yet I have full capacity to enjoy the satisfaction of seeing the good accomplished? There are bad fashions and good fashions, and, whether good or bad, fashions are mighty. One of the good fashions now starting will sweep the earth—the fashion for wealthy men to distribute, while yet alive, their surplus accumulation. It is being helped by the fact that so many large estates have, immediately after the testator's death, gone into litigation. Attorneys with large fees are employed on both sides, and the case goes on month after month, and year after year, and after one court decides, it ascends to another court and is decided in the opposite direction, and then new evidence is found, and the trials are all repeated. The children, who at the father's funeral seemed to have an uncontrollable grief, after the will is read go into elaborate process to prove that the father was crazy, and therefore incompetent to make a will; and there are men on the jury who think that the fact that the testator gave so much of his money to the Bible society, and the missionary society, or the opening of a free library, is proof positive that he was insane, and that he knew not what he was signing when he subscribed to the words: "In the name of God, amen. I, being of sound mind, do make this my last will and testament."

NOW IS THE TIME FOR GOOD WORK.

The torn wills, the fraudulent wills, the broken wills have recently been made such a spectacle to angels and to men that all over the land successful men are calling in architects and saying to them: "How much would it cost for me to build a picture gallery for our town?" or, "What plans can you draw me out for a concert hall?" or, "I am specially interested in 'the incurables,' and how large a building would accommodate three hundred of such patients?" or, "The Church of God has been a great help to me all my life, and I want you to draw me a plan for a church, commodious, beautiful, well ventilated, and with plenty of windows to let in the light; I want you to get right at work in making out plans of such a building, for, though I am well now, life is uncertain, and before I leave the world I want to see something done that will be an appropriate acknowledgment of the goodness of God to me and mine; now when can I hear from you?"

In our own city we have many examples of this. What a grandeur of beneficence has our fellow citizen, Mr. Pratt, demonstrated, building educational institutions which will put their hands on the nineteenth century, and the twentieth century, and all the centuries! All honor to such a man! Do not say so when he is dead, say it now. It would be a good thing if some of the eulogies we chisel on tombstones were written on paper in time for the philanthropists to read them while yet they are alive. Less post-mortem praise, and more ante-mortem!

A poor Scotch lad came to America at twelve years of age, and went to Pittsburg. He looked around for work, and became an engineer in a railroad office, then rose to become a telegraph messenger boy, then rose to a position in a railroad office, then rose to a place in a telegraph office, then rose to be superintendent of a railroad, then rose till he became an iron and steel manufacturer, then rose until he opened free libraries in his native land, and last month a free library in Allegheny City, and now offers two million dollars for a free library in Pittsburg. This example will be catching until the earth is revolutionized. How majestic such men in comparison with some I wot of, who amass wealth and clutch it with both hands until death begins to feel for their heart strings, and then they dictate to an attorney a last will and testament, in which they spite some daughter because she married against her father's wish, and fling a few crusts to God and suffering humanity, as much as to say: "I have kept this surplus property, through all these severe winters, and through all these long years, from a needy and suffering world, and would keep it longer if I could, but as I must give it up, take it, and much good may it do you!" Now we begin to understand the text: "Better a living dog than a dead lion."

THE DEAD LIONS.

Who would attempt to write the obituary of the dead lions of commerce, the dead lions of law, the dead lions of medicine, the dead lions of social influence! Vast capacity had they and mighty range, and other men in their presence were as powerless as the antelope or heifer or giraffe when from the jungle a Numidian lion springs upon its prey. But they get through with life. They lay down in their magnificent lair. They have made their last sharp bargain. They have spoken their last hard word. They have committed their last mean act. When a tawny inhabitant of the desert rolls over helpless, the lioness and whelps fill the air with shrieks and howls and lash themselves into lamentation, and it is a genuine grief for the poor things. But when this dead lion of monstrous uselessness expires, there is nothing but dramatized woe, for "Better is a living dog than a dead lion."

My text also means that an opportunity of the living present is better than a great opportunity passed. We spend much of our time in saying: "If I only had." We can all look back and see some occasion where we might have done a great deed, or might have effected an important rescue, or we might have dealt a stroke that would have accomplished a vast result. Through stupidity or lack of appreciation of the crisis, or through procrastination, we let the chance go by. How much time we have wasted in thinking of what we might have said or might have done! We spend hours and days and years in walking around that dead lion. We cannot resuscitate it. It will never open its eyes again. There will never be another spring in its paw. Dead as any feline terror of South Africa, through whose heart thirty years ago Gordon Cumming sent the slug. Don't let us give any more time to the deploring of the dead past. There are other opportunities remaining. They may not be as great, but they are worth our attention. Small opportunities all around, opportunities for the saying of kind words and doing of kind deeds. Helplessness to be helped. Disheartened ones to be encouraged. Lost ones to be found. Though the present may be insignificant as compared with the past, "Better is a living dog than a dead lion."

USELESS REGRET.

The most useless and painful feeling is the one of regret. Repent of lost opportunities we must, and get pardon we may, but regrets weaken, dishearten, and cripple for future work. If a sea captain who once had charge of a White Star steamer across the Atlantic ocean one foggy night runs on a rock off Newfoundland, and passengers and ship perish, shall he refuse to take command of a small boat up the North river and say: "I never will go on the water again unless I can run one of the White Star line?" Shall the engineer of a lightning express, who at a station misread the telegram of a train dispatcher and went into collision, and for that has been put down to the work of engineering a freight train, say: "I never will again mount an engine unless I can run a vestibule express?" Take what you have of opportunity left. Do your best with what remains. Your shortest winter day is worth more to you than can be the longest day of a previous summer. Your opportunity now, as compared with previous opportunities, may be small as a rat terrier compared with the lion which at Matabosa, fatally wounded by the gun of David Livingstone, in its death agony leaped upon the missionary explorer, and with its jaws crushed the bone of his arm to splinters, and then rolled over and expired, but, "Better is a living dog than a dead lion."

My text also means that the condition of the most wretched man alive is better than that of the most favored sinners departed. The chance of these last is gone. Where they are they cannot make any earthly assets available. After Charlemagne was dead he was set in an ornamented sepulchre on a golden throne, and a crown was put on his cold brow, and a sceptre in his stiff hand, but that gave him no dominion in the next world. One of the most intensely interesting things I saw last winter in Egypt was Pharaoh of olden times, the very Pharaoh who oppressed the Israelites. The inscription on his sarcophagus, and the writing on his mummy bandages, prove beyond controversy that he was the Pharaoh of Bible times. All the Egyptologists and the explorations agree that it is the old scoundrel himself. Visible are the very teeth with which he gnashed against the Israelitish brickmakers. There are the sockets of the merciless eyes with which he looked upon the overburdened people of God. There is the hair that floated in the breeze off the Red Sea. There are the very lips with which he commanded them to make bricks without straw. Thousands of years afterward, when the wrappings of the mummy were unrolled, old Pharaoh lifted up his arm as if in imploration, but his skinny bones cannot again clutch his shattered sceptre. He is a dead lion. And is not any man now living, in the fact that he has opportunity of repentance and salvation, better off than any of those departed ones who, by authority or possessions or influence, were positively leonine, and yet wicked?

A CHANCE TO BE SAVED.

What a thing to congratulate you on is your life! Why, it is worth more than all the gems of the universe kindled into one precious stone. I am alive! What does that mean? Why, it means that I still have all opportunity of being saved myself and helping others to be saved. To be alive! Why, it means that I have yet another chance to correct my past mistakes and make sure work for heaven. Alive, are we? Come, let us celebrate it by new resolutions, new self examination, new consecration and a new career. The smallest and most insignificant today is worth to us more than five hundred yesterdays. Taking advantage of the present, let us get pardon for all the past and security for all the future. Where are our forgiven sins? I don't know. God don't know, either. He says: "Your sins and iniquities will I remember no more."

What encouragement in the text for all Christian workers! Despair of no one's salvation. While there is life there is hope. When in England a young lady asked for a class in a Sunday school, the superintendent said, "Better go out on the street and get your own class." She brought in a ragged and filthy boy. The superintendent gave him good apparel. In a few Sundays he absented himself. Inquiry discovered that in a street fight he had his decent apparel torn off. He was brought in and a second time respectably clad. After a few Sundays he again disappeared, and it was found that he was again ragged and wretched. "Then," said the teacher, "we can do nothing with him." But the superintendent fitted him up again and started him again. After a while the gospel took hold of him and his heart changed. He started for the ministry and became a foreign missionary and on heathen grounds lived, and translated the Scriptures, and preached, until among the most illustrious names of the Church on earth and in heaven is the name of glorious Robert Morrison. Go forth and save the lost, and remember however depraved, however ragged, and however filthy and undone a child is, or a man is, or a woman is, they are worth an effort. I would rather have their opportunity than any that will ever be given to those who lived in magnificent sin and splendid unrighteousness and then wrapped their gorgeous tapestry around them and without a prayer expired. "Better is a living dog than a dead lion."

THE LAST SHALL BE FIRST.

In the great day it will be found that the last shall be first. There are in the grog shops and in the haunts of iniquity today those who will yet be models of holiness and preach Christ to the people. In yonder group of young men who came here with no useful purpose, there is one who will yet live for Christ and perhaps die for Him. In a pulpit stood a stranger preaching, and he said: "The last time I was in this church was fifteen years ago, and the circumstances were peculiar. Three young men had come, expecting to disturb the service, and they had stones in their pockets which they expected to hurl at the preacher. One of the young men referred to refused to take part in the assault, and the others, in disgust at his cowardice, left the building. One of the three was hanged for forgery. Another is in prison, condemned to death for murder. I was the third, but the grace of God saved me." My hearer, give no one up. The case may seem desperate, but the grace of God likes to undertake a dead lift. I proclaim it this day to all the people—Free Grace! Living and dying, be that my theme—Free Grace! Sound it across the continent, sound it across the seas—Free Grace! Spell out those words in flowers, lift them in arches, build them in thrones, roll them in oratorios—Free Grace! That will yet Edenize the earth and people heaven with nations redeemed. Free Grace!

Salvation! Oh, the joyful sound!
'Tis pleasure to our ears,
A sovereign balm for every wound,
A cordial for our fears.

Buried in sorrow and in sin,
At death's dark door we lay:
But we arise by grace divine
To see a heavenly day.

KASKINE,
(THE NEW QUININE.)

Stimulates the Digestion
Calms the Nerves,
Clears the Mind
Yet Contains
No Arsenic.

A POWERFUL TONIC.
A Specific for Malaria, Rheumatism, Nervous Prostration.

THE MOST SCIENTIFIC AND SUCCESSFUL BLOOD PURIFIER. Superior to quinine.

"After five years suffering from malaria, which nearly destroyed my constitution, having used quinine without permanent benefit I tried Kaskine and got better right away. The malarial symptoms all left me, and health, sleep and strength returned. Henry Knarke, 583 Washington street, New York."

"I had all the symptoms of malarial poisoning; heads hes rheumatic pains, great nervous depression, loss of sleep, indigestion, &c. The old quinine proving useless I tried "the new quinine" and so n got better. W. Goldburg, Bellefontaine, Ohio."

Kaskine can be taken without any special medical advice. $1.00 per bottle, or six bottles for $5. Sold by druggists or sent by mail on receipt of price.

KASKINE CO., 168 Duane St., New York.
5-2-y-eod

Run Down

Conditions, with poor Digestion, Mental Depression and Low Vitality, indicates the want of a medicinal Tonic, which

Randolph's Beef, Wine and Iron

Will supply. Either for children or grown people, it is an excellent remedy for General Debility. Pint Bottles, 50 cents.

L. W. RANDOLPH,
MANUFACTURING DRUGGIST,
21 W. FRONT STREET,
PLAINFIELD, N. J.
5-4-tf

Large Assortment of
EASTER CARDS
AND BOOKLETS,
Joseph M. Harper,
No. 75 PARK AVENUE,
3d store South of 4th street, Plainfield, N. J.
9-5-y

REMOVAL.

Previous to moving into my
New Store--No. 37 Somerset Street,
I offer my entire stock of SHOES at
Greatly Reduced Prices!
C. P. WHEELER,
No. 35 Somerset street.
3-17-tf

PEERLESS DYES Are the BEST. Sold by Druggists.

Music Hall
Furniture Store,
C
OUR
CHAIRS,
DESKS, ETC., ETC.,
AT
34 W. FRONT ST.,
PLAINFIELD, NEW JERSEY.
POWLISON & JONES.
2-20-y

J. P. LAIRE & CO
HAVE THE LARGEST STOCK OF
STOVES & RANGES
For Spring Trade!
IN THE STATE, AND
PRICES LOWEST.
House Furnishings, all Kinds.
8-23

HAVE YOUR
PRESCRIPTIONS PREPARED
AT
Miller's Pharmacy.
ONLY THE
PUREST DRUGS USED,
WITH
COMPETENT GRADUATES
TO
COMPOUND THEM.
J. G. MILLER,
No. 108 E. Front St., Plainfield, N. J.
12-17-tf

DICKINSON, Jeweler and Optician,
18 PARK AVENUE, has a fine line of CHOICE GOODS, consisting of Gold and Silver Watches, Fancy Clocks, Diamond Rings, Lace Pins, Chains, Charms and Silverware. Sole Agent for Dr. King's Spectacles.
Don't forget the number.
12-14-tf

CHARLES BOCK,
Wine, Lunch and Sample Rooms.
Dealer In
Wines, Liquors and Beers,
Of all Kinds and grades,
Nos. 17 & 19 E. SECOND STREET,
PLAINFIELD, N. J.
6-8-y1

Willcox & Gibbs
S. M. CO.
Orders left at
95 E. FRONT STREET,
Will be promptly attended to.
NEEDLES, OIL, &c.
F. A. WEEKS, Agent.
2-22-3m

R. R. FAIRCHILD,
Furniture & Bedding,
21 EAST FRONT STREET.
BABY CARRIAGES!
I now have in stock the largest line of Baby Carriages ever shown in Plainfield; which in style, quality and price I know will suit you. Come and see them before you buy.
4 DOORS BELOW POST OFFICE. 1-11-t

NO CIGARETTES SOLD!
But any kind of a SEGAR you desire can be purchased Wholesale and Retail, at
Dobbins' Segar Store, 37 North avenue,
Opposite R. R. Station.
He manufactures them and knows what they contain. TRY THEM.

P. AGNEY,
KINDLING WOOD.
Yard—Mountain Avenue.
P. O. BOX 307. NORTH PLAINFIELD.
Orders attended to promptly in city and Borough.
3-6-tf

EDWARD C. MULFORD,
45 North Avenue,
Opposite Station.
REAL ESTATE, INSURANCE.
1-2-y

At the Crescent Parlor,
23 North Avenue,
A full line of
CIGARS AND TOBACCO. 11-25-y

Higgins' Stage Line

TO BE RUN ON THE FOLLOWING SCHEDULE—STRICTLY ON TIME:

First trip from Hillside ave. and Broadway—7:40 A. M. to meet 7:58 A. M. train. Route—Hillside ave. and Broadway, Broadway to 9th st.; to Second place; to Crescent ave.; to Park ave.; to Depot.

2d trip	8.15	A. M.	to meet	8.28	A. M. train.
3d do	9.15		do	9.32	do
4th do	10.00		do	10.27	do
5th do	11 00		do	11.24	do
6th do	11.45		do	12.08	P.M. do
7th do	1.45	P. M.	do	2.15 & 2.25	P.M. do
8th do	2.45	do	To the Post Office.		
9th do	3.30	do	meet 3 51	P. M.	train.
10th do	5.00	do	do 5.39	do,	
11th do	5.45	do	do 6.07	do	
12th do	6.45	do	do 7.03	do	

Stage will also leave Plainfield ave. and 7th st., and Rockview and Mercer aves., North Plainfield, according to the above time table, and make same connections.

Stage will make return trips over above routes, leaving Plainfield depot as follows: 8.07, 8.22, 9.37, 10.10 11.30 A. M. 2.04, 2.30, 3.45 4.34, 5.20, 6.20, P. M.

Horses and Carriages kept expressly for ladies' pleasure and calling purposes. Saddle Horses a specialty, for gentlemen and ladies.

Busses after 7 o'clock in the evening, for private parties, at moderate rates.

M. A. HIGGINS, Proprietor.

STABLES on Sycamore st., bet. 5th and 6th. Telephone Call, 18. 7-6-tf

Railroads.

PENNSYLVANIA RAILROAD.

THE STANDARD RAILWAY OF AMERICA
PROTECTED THROUGHOUT BY THE
Interlocking Switch and Block Signal Systems.

TRAINS FOR THE WEST.

On and after Mch. 2, 1890, trains leave Elizabeth as follows:

9:35 A. M. FAST LINE, with Pullman Vestibule parlor and sleeping cars, dining car from Philadelphia daily for Pittsburg, Columbus, Cleveland, and St. Louis, daily, except Saturday, for Chicago and Toledo.

7:08 P. M. WESTERN EXPRESS with Pullman Vestibule sleeping cars and dining car daily for Pittsburg, Chicago, Cincinnati, and St. Louis, daily except Saturday, for Cleveland and Toledo.

8:42 P. M. PACIFIC EXPRESS, with Pullman Vestibule sleeping cars, daily for Pittsburg, Chicago, and Toledo, daily except Saturday, for Cleveland.

For Baltimore, Washington and the South—1 00, 6 56, 7 59, 9 05 A. M.; 1 39 and 9 29 P. M. On Sunday at 1 00, 6 59, 9 05 A. M., 9 19 P. M.

For Philadelphia—1 00, 6 56, 7 59, 9 05, 9 35, 11 57, A. M.; 12 55, 1 39, 3 40, 6 37, 7 49, 9 39 P. M. Sundays at 1 00, 6 59, 9 05, 9 35, 10 4 A. M.; 5 40, 7 47 and 9 39 P. M.

FOR ATLANTIC CITY.

2 34 P. M. (Through parlor car and day coach,) week-days. For time May, 1: 39 P. M., week-days.

For Trenton—1 00, 6 56, 7 10, 7 59, 9 05, 9 35, 11 57 A. M.; 12 55, 1 39, 2 54, 5 40, 6 37, 7 49, 9 39 P. M. Sundays at 1 00, 6 59, 9 05, 9 35, 10 41 A. M.; 5 40, 7 47 and 9 39 P. M.

For Lambertville, Phillipsburg and Belvidere via Trenton—7 59 A. M.; 1 39, 2 54 P. M.

For Flemington—7 59 A. M.; 2 54 P. M.

For Bordentown, Burlington and Camden via Trenton—7 59, 9 35, 11 57 A. M. 1 39, 2 54, 5 40, 7 49 P. M. Sundays at 10 41 A. M. and 5 40 P. M.

A full line of tickets are on sale, and sleeping car accommodations can be secured at the ticket office at Elizabeth.

For further information, see time tables to be had at the ticket offices.

CHARLES E. PUGH, General Manager.
J. R. WOOD, Gen. Pass. Agent.

Central Railroad of New Jersey

Station in New York—Foot of Liberty Street.

Time Table in Effect Feb. 10, 1890.

PLAINFIELD AND NEW YORK.

Leave Plainfield 3.37, 5.29, 6.38, 6.59, 7.38, 7.50, 7.59, 8.09, 8.15, 8.31, 8.37, 9.22, 10.37, 11.38, a. m., 12.08, 1.07, 1 46, 2.15, 2.25, 3.12, 3.51, 5.17, 5.54, 6.07, 6.54, 7.08, 8.31, 9.28, 10.12, 11.28, p. m. Sunday—3 37, 5.19, 8.01, 8.37, 11.02, a. m., 12.08, 1.38, 2.30, 5.16, 7.01, 7.48, 8.27, 9.22 p. m.

Leave New York from foot of Liberty Street, 4.00, 6, 7, 7.45, 8.45, 9.00, 10.30, 11.30 a. m., 1, 1.30, 2.30, 3.30, 3.45, 4.00, 4.30, 5.00, 5.15, 5.30, 5.45, 6.00, 6.30, 7.00, 7.30, 8, 8.30, 9 15, 10, 11.30, p. m., 12.15, night. Sunday—5, 7, 8.30, 9.30, a. m., 12.00, m., 1, 1.15, 4 30, 5.30, 6, 7.00, 10.00 p. m., 12.15, night.

PLAINFIELD AND NEWARK.

Leave Plainfield 5.38, 6.29, 6.59, 7.50, 8.09, 8 37, 9.22, 10.37, 11 24, a. m., 12.08, 1.17, 2.15, 2.25, 3.12, 3.51, 5.17, 6.07, 6.54, 7.08, 8.31, 9.28, 11.28, p. m. Sunday—5.01, 8.07, 11.02, a. m., 12.08, 1.38, 2.30, 5.16, 7.01, 7.48, 9.14, 9.22, p. m.

Leave Newark—6.15, 7.10, 7.50, 8.56, 9.18, 10.32, 11.25 a. m., 1.10, 1.55, 2 40, 3.40, 4.02, 4.36, 5.05, 5.30, 5.55, 6.26, 7.15, 7.55, 8.20, 10.10, 11.26 p. m., Sunday—8.30, 9.18, a. m., 12.05, 1.10, 4.10, 5.40, 7.05, 10.20, p. m.

Passengers for Newark change cars at Elizabeth.

PLAINFIELD AND SOMERVILLE.

Leave Plainfield 5.12, 8.07, 9.37, 10.10, 11.30, a.m., 2.04, 2.30, 3.45, 4.34, 5.20, 6.34, 6.20, 6.38, 7.15, 7.34, 8.20, 9.48, 11.12, 12.43 p. m. Sunday 6.12, 8.12, 10.33 a. m., 2.03, 2.30, 5.14, 6.36, 11.14 p. m.

Leave Somerville 6.00, 6.30, 7.02, 7.26, 7.35, 7.42, 9.05, 10.15, 11.40 a. m., 1.20, 1.56, 2.00, 3.29, 4.50, 5.23 8.05, 8.50, 11.05, p. m. Sunday—8.30, 10.36, 11.38 a. m., 1.05, 4.50, 7.15, 8.00, 8.50, p. m.

PLAINFIELD AND EASTON.

Leave Plainfield 5.12, 8.07, 9.37, a. m., 2.04, 4.34, 5.20, 6.38, p. m. Sunday—6.12, 8.12, a. m., 2.03, 6.36, p. m.

Leave Easton 6.05, 8.50, a. m., 12.20, 4.00, 6.49 p. m. Sundays—7.15, 10.22 a. m., 6.40, 7.00 p. m.

PLAINFIELD AND LAKE HOPATCONG.

Leave Plainfield 9 37, a. m., 5.20, p. m.

WESTWARD CONNECTIONS.

LEAVE PLAINFIELD

5.12, a. m.—For Easton, Allentown, Reading, Harrisburg, Mauch Chunk, Williamsport, Tamaqua, Wilkesbarre and Scranton.

8.07 a. m. for Flemington, Easton, Bangor and Mauch Chunk.

9.37 a. m.—For High Bridge Branch, Easton, Allentown, Reading, Harrisburg, Mauch Chunk, Williamsport, Tamaqua, Nanticoke, Upper Lehigh, Wilkesbarre, Scranton, &c.

10.10 a. m. for Flemington.

2.04, p. m.—For Flemington, Easton, Allentown Reading, Harrisburg, Mauch Chunk, &c.

4.34, p. m.—For Easton, Bangor, Mauch Chunk, Tamaqua, Shamokin, Drifton, Wilkesbarre, Scranton, &c.

5.20, p. m.—For Flemington, High Bridge Branch, Schooley's Mountain, Easton, Bethlehem, Allentown, &c.

6.38, p. m.—For Flemington.

6.38, p. m.—For Easton, Allentown, Mauch Chunk, Reading, Harrisburg, &c. 6.12 a. m. Sundays, for Easton. 8.12 a. m. Sundays, for Easton, Allentown, Mauch Chunk, Tamaqua, Shamokin, &c., 2.03 p. m. Sundays, for High Bridge branch, Easton, Allentown, Mauch Chunk, Tamaqua and Pottsville. 6.36 p. m. Sundays, for Easton, Reading, Harrisburg, &c.

For Atlantic City—At 9.37 a. m., 12.08, 2.15 p. m. Sundays—8.37 a. m.

Long Branch, Ocean Grove, &c.

Leave Plainfield 3.37, 8.00, 10.37, a. m., 12.08 2.15, 3 51, 5.54 p. m. Sundays—(except Ocean Grove) 8.37, a. m. 3.30 p. m.

For Perth Amboy—8.37, 8.38, 8.00, 10.37, a. m. 12.08, 3.51, 5.17, 5.54 p. m. Sunday—8.37 a. m., 3.3[illegible] p. m.

For Freehold—8.37, 8.00, 10.37 a. m. 12.08, 3.51, 5.54 p. m.

BOUND BROOK ROUTE.

Leave Plainfield for Philadelphia, 1.17, 5.12,* 8.30, 9.18, 11.30*, a. m., 2.04*, 2.30*, 4.06, 5.34,* 6.30*, 8.50, p. m. Sundays—1.17, 9.18, 10.33, a. m., 2.30*, 4.06, 5.14*, 6.55 p. m.

For Baltimore and Washington at 1.17, 9.18, 11.30* a. m., 2.47, 4.06, 5.34* p. m. Sundays—1.17, 9.18, a. m., 2.47, 4.06, 5.14* p. m.

RETURNING—LEAVE PHILADELPHIA

Ninth and Green streets, 7.30*, 8.20*, 9 45, 11.10 a.m., 12.55, 1.30, 3.16, 5.15, 5.50, 7.20, 8.45, 12.00 p. m. Sundays—9.00 a. m., 12.50, 3.10, 5.15, 6.00 7.20, 12.00 p. m.

From 24th and Chestnut—8.10, 8.15*, 11.35, a. m. 12.50, 3.25, 5.55, 7.25 p. m. Sundays—8.10, 8.35 a. m., 12.50, 3.25, 5.55, 7.25 p. m.

Leave Trenton, Warren and Tucker streets, 1.30, 4.15, 6.50*, 8.00,* 9.00*, 10.20 a. m., 12.00 m., 1.35, 2.14, 4.14, 5.55, 6.43, 8.10, 10.00 p. m. Sundays—1.30, 4.15, 9 00 a. m., 1.55, 4.00, 5.55, 6.42, 8.15 p. m.

Plainfield passenger by trains marked *, change cars at Bound Brook.

J. H. OLHAUSEN, Gen Sup't.
H. P. BALDWIN, Gen'l Pass. Agent

THE PRESS
Alone in Plainfield, has those Elements of Value, Circulation, Character and Public Confidence and Support.

THE DAILY PRESS.

THE PRESS,
Plainfield's Only Daily Newspaper
Read by the People
Who Have Money to Spend With
Those Who Advertise

ESTABLISHED May 10, 1887. PLAINFIELD, N. J., TUESDAY, APRIL 1, 1890. PRICE TWO CENTS

J. T. VAIL,
REAL ESTATE,
AND INSURANCE, 49 NORTH AVE.
DEALER IN
BLUE STONE FLAGGING, &c.
3-6-tf

Lyman & Anthony
REAL ESTATE
AND INSURANCE AGENTS,
61 NORTH AVE., opposite Depot.
3-25-y

BROWN & HILL,
Shaving and Hair Cutting Parlors,
[FORCE'S HOTEL,] No. 5 North Avenue.
Special attention paid to
Children's Hair Cutting.
3-25-tf

BOOTS AND SHOES
LOW PRICES.
At C. W. FORCE'S.
SPRING AND SUMMER GOODS.
11 West Front Street.

G. H. VAN NEST,
Meat, Fish, Vegetable and Produce
MARKET!
25 SOMERSET STREET.
Orders called for and goods delivered free of charge.
11-14-tf

CARRIAGES
Of every description in stock or built to order.
Coupes, Cabriolets,
Surries, Depo Wagons,
Buggies, Road Wagons,
Physicians' and Ladies' Phaetons,
AT
RYERSON'S
Carriage, Harness and Horse Goods
EMPORIUM,
33 Somerset Street.
Open until 8 P. M.
1-4-tf

Fresh Garden Seeds,
Choice Clover and Timothy Seed,
Fertilizers, Othello Ranges.
Plumbing, Tinning, Hardware & House Furnishings.
A. M. GRIFFEN
13 East Front Street.
TELEPHONE CALL 6.

BOEHM'S
Grand Annual Spring and Summer Opening of Imported and Domestic
MILLINERY!
Will occur on
Wednesday & Thursday, Mch. 26, 27.
Our display of Trimmed and Untrimmed
HATS AND BONNETS.
Ribbons, Feathers, &c., will equal that of any New York Retail House.
A PERFECT GARDEN OF FLOWERS!
A special drive this week in 4-4 Heavy OIL CLOTH, at 25c.
I. H. BOEHM, 7 West Front St.
3-25-tf

House Numbers
At Collier's, 3 Park Avenue,
WATCHMAKER, JEWELER AND ENGRAVER.
Established, 20 YEARS. N.B.—No Botching
1-14-tf

SEVERAL NEW and ELEGANT
PIANOS
AND
ORGANS
JUST RECEIVED, and for sale
VERY CHEAP!
A. Vanderbeek, 33 Park Ave.
1-27-tf

PEERLESS DYES Are the BEST. SOLD BY DRUGGISTS.

SPECIAL OFFER FOR THIS WEEK!

GREATEST BARGAIN EVER OFFERED IN SLIGHTLY IMPERFECT GRANITE IRONWARE; IMPERFECTIONS AMOUNT TO NOTHING, AND OUR PRICES WE GUARANTEE JUST ONE-HALF THE USUAL PRICES. 'TIS THE BEST WARE MADE FOR KITCHEN USE, AND YOU CAN BUY IT THIS WEEK FOR THE SAME PRICE THAT YOU PAY FOR TINWARE. EVERY PIECE GUARANTEED.

VAN EMBURCH & WHITE, 18 W. FRONT ST.

C. K. COMPTON,
Baker, Confectioner and Iced Cream Manufacturer.
Iced Cream in Fancy Form, and Individual Bricks for Teas and Parties.
Plain and Fancy Cake, Charlotte Russe and Macaroons, fresh every day. *MY OWN MAKE*
Try my Home Made Bread; it will please you; hot at 5 P. M.
If you desire FRESH and PURE CANDY, you can make *NO MISTAKE* in buying my goods.
I manufacture LARGELY, and *GUARANTEE THE QUALITY.*
26 WEST FRONT STREET.
11-18-tf

IT IS NOT QUITE TIME
For us to make our Spring blow-out yet; but we are gradually receiving invoices, and in a few days we shall have everything we have bought for Spring and Summer, which will surpass anything ever seen in Plainfield in the BOOT and SHOE LINE.
DOANE & VAN ARSDALE'S,
22 WEST FRONT ST. THE ONE-PRICE BOOT AND SHOE HOUSE.

$10.00
WILL BUY ONE OF
SEBRING'S FINE SPRING OVER SACKS!
A Splendid Assortment!
PARK AVENUE.
12-6-y

SPRING DERBIES.
Latest Styles. Light Weights.
KNOX, DUNLAP AND YOUMANS, SHAPES.
At A. C. HORTON'S, 5 W. Front St
10-1-tf

33 PARK AVENUE!
Is the place to buy
Wagons, Sleds, Skates, Tops, and Sporting Goods, also Musical Instruments.
BIRDS MOUNTED TO ORDER.
A. M. VANDERBEEK.
12-6-y

SHERMAN & BECKER,
Fancy Goods and Notions, 73 Park Avenue, corner Fourth Street,
Are displaying a large and varied assortment of everything usually found in a first-class store of its kind. Everything warranted as represented. Money returned for goods not perfectly satisfactory. Everything at the LOWEST NEW YORK PRICES.
MISS C. D. SQUIER, late of West Second street, has removed her millinery business to our store, and after April 1 will be prepared to fill all orders for FIRST-CLASS MILLINERY. Opening April 2.
12-6-y

GAVETT'S,
15 E. FRONT STREET.
Latest Patterns *TOILET SETS*, all prices.
DECORATED DINNER WARE, every grade.
GLASSWARE, *LAMPS*,
GAS FIXTURES, *ART POTTERY*.
REFINISHING OF GAS FIXTURES.
10-25-tf

EVERYTHING FOR THE GARDEN.

Landreth's Garden Seeds. Peter Henderson's Flower Seeds.
Lawn, Grass, Timothy and Clover Seed.
Fertilizers for Lawn and Garden.
Hoes, Rakes, Spades and Forks. Gasoline Stoves.
TELEPHONE 126. PIERSON HARDWARE CO., 42 W. Front St. 12-6-t

COUNTING THE DEAD

The Lives Lost at Louisville Now Estimated at 150.

A NEW DISASTER IS IMMINENT.

The City Will Probably be Entirely Without Water To-Night.

Subscriptions Being Received by the Committee—The Ruins Still Under Police Guard—Several Men Arrested for Arson—Reports from Towns Where There Was Great Loss of Life.

LOUISVILLE, Ky., April 1.—Only one body has been found within the last thirty-six hours. The correctness of yesterday's estimate that the loss of life would not exceed 500 is thus verified.

The estimates of property loss are also diminishing and many conservative men now believe it will not exceed a million.

Revised lists from the State make the dead in outside towns, 143; wounded, 618; property loss $500,000.

In Tennessee the dead will not exceed 20; wounded, 115; property loss, $150,000. In Illinois, 41 dead; 116 wounded; property loss, $100,000. In Indiana, six dead; property loss, $500,000 to $750,000.

Accounts now coming in from Webster, Crittenden and Union Counties greatly increase the list of dead and injured. Scores of houses at Blackford were destroyed and many persons injured. The country about Hibbardsville suffered severely. Nearly every building was destroyed.

The tornado crossed Green River at five points making a track 200 yards wide. Twenty-five houses were blown away in the country back of Point Pleasant and several persons were fatally injured.

Every dwelling in Bremen, Muehlenburg County, was destroyed. Six persons are reported killed and nine badly injured.

In the country between Thomburg and Clay 17 deaths are reported, and one woman and child are missing.

At West Louisville not a business house was left standing, and but one dwelling house can be seen. The loss here is estimated at $100,000.

In Ohio County more than 50 buildings were destroyed, including a church at Duke, Robert's flour mill on Rough Creek and a half dozen schoolhouses. Thirteen people, mostly children, were killed, and the property loss was from $60,000 to $70,000.

More than 100 houses in the bottom lands between Evansville and Mount Vernon, Ind., were demolished, the farmers only escaping with their lives and losing all their household property.

The water supply is running very low. Every effort is being made to complete a temporary standpipe, and it will be finished by to-morrow. But before that time, probably to-night, the city will be without water.

Strong appeals are being made for all to observe the strictest economy in its use, but they do not seem to be effective. Enough water will be reserved in any case for protection against fire.

The total private subscription now amounts to $78,000. This added to the $20,000 from the city makes $98,000 at disposal of the relief committee.

The ruins are still under police guard. All streets are now open and the electric cars running. Business was everywhere resumed to-day.

Russian Jews Arrested for Arson.

LOUISVILLE, Ky., April 1.—In the very acme of disaster, the unprincipled did not forget to ply their trade, and numbers of robberies of the dead and stricken are reported. Ed Meyers, Isadore Lowenstein, A. Marks and Ike Idelman, Russian Jews, were arrested and charged with arson. The officers caught the men building a large fire in a demolished store on Market street, which is in the midst of the shattered district. The men are charged with fiendishly wishing to set fire to the building and with the evident intention of burning the already devastated district. The fire was extinguished before it had made much headway.

A Town Swept Out of Sight.

VICKSBURG, Miss., April 1.—News has been received here that Skipwith was swept out of sight by the floods from a big crevasse at the south end of Lake Washington. Only one house remains, that of J. A. Root. The water is from four to ten feet deep in the stores, and all except the stone buildings are gone. Efforts to rescue stocks of goods proved futile and dangerous, and in consequence were abandoned. So sudden was the inundation that no one had more than time to make a hasty run for the intact portion of the dyke north of the crevasse. Few saved even a full suit of clothes.

Sending News in a Peculiar Way.

HUNTINGDON, Miss., April 1.—The railroad depot at this place is now surrounded by water to the depth of two or three feet, the telegraph operator there laying on a table while sending a message. All railroads had to be abandoned. All mail and express matter is now sent by skiff from Somerville

Eva Hamilton Wants Some Money.

NEW YORK, April 1.—When Eva Hamilton's lawyers applied to Justice Andrews of the Supreme Court for an order directing her husband, Robert Ray Hamilton, to pay to her money to defend his suit for divorce Mr. Hamilton's lawyer said that she had more than $3,000, including cash in bank and a mortgage for $450, and another mortgage for $1,000 or more. Decision was reserved.

THE FLACKS SENTENCED.

Imprisonment for the Conspirators but a Stay Secured Pending Appeal.

NEW YORK, April 1.—Judge Barrett refused to grant a stay of proceedings to the Flack conspirators and Reporter Choate and disposed of the prisoners as follows:

Reporter Choate was sentenced to the county jail for 30 days and to pay a fine of $250.

Deputy Sheriff McGinnis took charge of Choate and conducted him from the court room.

Ex-Sheriff Flack was sentenced to two months in the City Prison and to pay a fine of $500.

His son William was scored by the Judge for his traiterous conduct toward his mother, and his sentence was four months in the penitentiary, and to pay a fine of $500.

Meeks was sentenced to one month in the City Prison, and also to pay a fine of $500.

A stay of proceedings was granted by Judge Van Brunt pending appeal, and the Flack conspirators were each released in $7,500 bail.

The stay granted by Judge Van Brunt is returnable for argument in ten days

FOR BALLOT REFORM.

Provisions of the Bill Introduced in the New Jersey Legislature.

TRENTON, N. J., April 1.—The Ballot Reform bill was presented to the Senate last night. It provides for a County Board of Registration named by the Governor, who shall create the precinct boards of registration. The latter must make a personal canvass. The bill is similar to the Saxton bill, introduced in the New York Legislature, except that it allows the distribution of ballots ten days before election and the tickets of each party are to be separated, and any mark on them vitiates them.

A minority report by some of the Republicans will be made to-day against the clause which provides for the distribution of ballots before an election.

Newspaper Men Banquet Minister Smith.

PHILADELPHIA, April 1.—Charles Emory Smith, editor of the Press and Minister to Russia, was banquetted last night by about eighty newspaper men of the city at the Hotel Bellevue, in honor of his entrance into diplomacy. Wm. V. McKean of the Ledger presided, and Geo. W. Childs, Col. Cockerill, of the New York World, L. Clarke Davis, Collector Cooper, Gen. Thos. L. James, Wm. M. Singerly, Calvin Wells, Col. McClure, J. K. Van Wormer, James Elverson, Clayton McMichael and many other lights of journalism were present.

Union Men Arrested for Conspiracy.

MONTPELIER, Vt., April 1.—Josiah B. Dyer, general secretary of the Granite Cutters' Union; P. Quinlan, T. Hawkins, P. Hunion, H. P. Sylvester and P. Morrison, were arrested here, accused of conspiracy, on complaint of a non-unionist named McClure, who accuses them of having conspired to prevent him from working at his trade of stone-cutting. Mr. Dyer says that up to the time of the arrest neither he nor his colleagues ever heard of McClure.

Shortstop Ward Wins Again.

NEW YORK, April 1.—In the Supreme Court Justice Lawrence rendered a decision in favor of John M. Ward in the suit brought against him by the Metropolitan Exhibition Company. The Judge says the plaintiff has informed him that its counsel will not submit a brief and as he is of opinion that the contract with Ward cannot be enforced in a Court of Equity, he gives judgment dismissing the complaint.

Kingston In Mourning.

KINGSTON, N. Y., April 1.—Public and private buildings here, and the stations and rolling stock of the Ulster & Delaware Railroad Company are heavily draped in mourning in honor of the late Thomas Cornell. Extensive preparations are being made for the funeral to-morrow. Vice-President Young has assumed charge of the Ulster & Delaware road.

Riotous Huns Taken to Jail.

CONNELLSVILLE, Pa., April 1.—A Hungarian walking on the track at the Fort Hill Coke Works, near Dickerson Run, was struck by a train and instantly killed. Several of his companions, angered at his death, attacked the trainmen with stones. Citizens interfered and averted a bloody fight. The riotous Hungarians were arrested and taken to jail.

Second Attempt at Murder.

PHILLIPSBURG, N. J., April 1.—A ball from a revolver crashed through the window of the residence of Rev. O. D. Bartholomew, pastor of St. John's German Lutheran Church, narrowly missing the pastor's head. This is the second time that shots have been fired into this house. There is no clue to the perpetrator of the deed. The police are working on the case.

Frightened by the Storm.

MT. CARMEL, N. J., April 1.—The inhabitants of this town were almost crazed with fright during the recent storm and ran half clothed, the women with their children in their arms, and crying and pleading for mercy. No fatalities are reported, though many were cut and bruised by flying and falling timber. The loss to property falls principally on the poorer persons.

Suing for Damages.

SYRACUSE, N. Y., April 1.—A complaint has been filed against the Northern Pacific Railway Company, brought by John W. Yonker to recover $35,000 damages for injuries received in January last while a passenger on one of defendants' trains in the State of Washington. [illegible]

WASHINGTON TOPICS

The Dependent Pension Bill Passed by the Senate.

FEATURES OF THE NEW LAW.

Persons Who Served at Least Three Months May Receive a Pension.

Commander McCalla Will Probably be Court-Martialled—The Tariff Bill Passed by the Republicans of the Ways and Means Committee—The Government Must Settle for Silcott.

WASHINGTON, April 1.—The Dependent Pension bill was passed in the Senate by a vote of 42 to 12.

The bill provides that in considering the pension claim of dependent parents the fact that he left no widow or minor children having been shown it is only necessary to show that such parents are without other means of support than their own labor or the contribution of others.

Persons who have served at least three months in the army or navy, and have received an honorable discharge, and are unable to earn a support, may receive a pension of $12 per month. The act also applies to persons who are now receiving small pensions, provided, however, that no person shall receive more than one pension for the same period. Section 3 provides for pensions to be issued to widow, minor child or parent after the death of an enlisted soldier or sailor.

The increase of pension for minor children shall be at the rate of $4 per month instead of $2 per month as heretofore. No agent shall receive more than $10 for presenting a claim, and this is to be paid on order of the Commissioner of Pensions, and heavy penalties are inflicted for the retaining of any such money.

M'CALLA TO BE TRIED.

The Finding of the Court of Inquiry Equal to a Recommendation for Trial.

WASHINGTON, April 1.—The record and findings of the Court of Inquiry in the case of Commander Bowman H. McCalla, of the United States steamer Enterprise, were delivered to Colonel W. B. Remey, Judge Advocate General of the Navy by Lieutenant Perry Garst, the Judge Advocate of the court.

Colonel Remey will probably have his report ready for the action of the Secretary of the Navy to-morrow. The Secretary has been made acquainted with the findings of the court, but he declines to make them public until they come officially before him for action. The Secretary is the only one to decide whether or not a court-martial is to follow.

It is said that the findings are equivalent to a recommendation for the trial by court-martial of both Commander McCalla and his executive officer, Lieutenant Ingersoll. Their findings are favorable to Ensign Kline and Chief Engineer Entwistle, the two officers suspended and reported for court-martial by Commander McCalla.

The Government Must Pay.

WASHINGTON, April 1.—In the case of Crain vs Silcott, involving the liability of the Sergeant-at-Arms of the House of Representatives for the salaries of members of Congress, the United States Court of Claims decides that by law and practice the Sergeant-at-Arms of the House is a disbursing officer, and inferentially the Government is responsible for moneys placed in his hands by Members of Congress. The amount stolen by Silcott was about $70,000. A bill will probably be introduced to reimburse members for the amounts they lost.

Trying to Extradite a Forger.

OTTAWA, Ont., April 1.—Application has been made to the Department of Justice by the Washington authorities for the extradition of W. F. Dickie under arrest at Montreal and wanted in New York city for forgery. Unless objections are raised within fifteen days a warrant of extradition will be issued.

Four Convict Miners Killed.

BIRMINGHAM, Ala., April 1.—Four men were killed and eight injured by an explosion of cartridges at the Coalburg Mines of the Sloss Iron and Steel Company. Three were whites and the other negroes. All were convicts. The explosion was caused by a spark from a miner's lamp falling into a box of cartridges.

Illness Made Him Despondent.

POUGHKEEPSIE, N. Y., April 1.—Christopher A. Reinhart, aged 23, a mechanic living at No. 70 Jefferson street, this city, shot and killed himself last night. He was despondent because of illness. He leaves a wife and one child. His mother keeps a grocery on 12th street, in New York city.

Suit for Unjust Imprisonment.

NEWPORT, R. I., April 1.—Argument was heard in the Supreme Court on a demurrer in the suit of Robert Carbey, against Executive Officer Longenecker of the Naval Training Station for $1,000 damages for imprisonment after plaintiff had been discharged. Decision was reserved.

Killed in a Drunken Brawl.

PITTSBURG, April 1.—A Johnstown Pa., special says: "While intoxicated James O'Connor assaulted James Pfliger, when the latter drew a revolver and shot him, O'Connor dying from the effects of the wound. Pfliger has been held for manslaughter."

THE DAILY PRESS

An Evening Edition of the Weekly Constitutionalist and is issued at No. 3 North Avenue, every day—excepting Sundays and Holidays—at Five O'clock in the Afternoon; sent through the Post Office at $5.00 a Year, or delivered by Carrier at 10 Cents a Week.

It is devoted, Locally, to the Interests of the City of Plainfield, its Suburbs and its Neighboring Towns; and, Politically, to the Advancement of "The Greatest Good to the Greatest Number."

Correspondence solicited on all matters of Public Concern, but published only when accompanied by the Name of the Writer, in Confidence, as Endorsing the Truth and Honest Intent of the Communication.

Advertising Rates made known on Application at this office. Notes of Church Entertainments, Fairs, Sociables, Lectures, Cards of Thanks, Lodge Resolutions, etc., Inserted Free or not, as Charity or Justice may demand.

W. L. and A. L. Force, - Publishers and Proprietors.

J. A. Demarest. - - Managing Editor.

DOING BUSINESS WITHOUT ADVERTISING IS LIKE WINKING IN THE DARK, YOU KNOW WHAT YOU ARE DOING, BUT NOBODY ELSE DOES.

BY THE WAY.

—Oh! for a Y. M. C. A. building.

—Many an unsuspecting individual was today made the victim of a practical joke.

—The Borough Council for '90 will hold its first regular meeting on Friday evening next.

—Alpha Lodge No. 4, I. O. of G. T., met last evening in the hall corner Park and North avenues.

—The public schools in this city will close on Friday, the 4th instant, and remain closed until Monday, April 14.

—The annual meeting of the Ladies' Aid Society will be held in the Crescent Avenue church parlors, this afternoon at 3:30.

—A meeting of the McAll Auxiliary was announced to take place at the Public Library building, this morning at eleven o'clock.

—The regular meeting of the Young Ladies' Mission Band will be held in the Crescent Avenue chapel this afternoon at 4 o'clock.

—The ladies of the W. C. T. U., have arranged for a lecture by Anthony Comstock at an early date. Notice of which will be given later.

—The "First Church of Christ," Mr. J. B. Cleaver leader, occupied its new quarters in the Chautauqua building for the first time on Sunday.

—The Sunday School Teachers' meeting will be held this evening at 8 o'clock in Vincent chapel. Dr. Doherty of New York will deliver the address.

—Engine No. 1018, of the Atlantic City Railroad passed through Plainfield, going East, on Sunday afternoon, attached to a Baltimore and Ohio passenger train.

—Janitor Robert Walker of the Irving school building, was taken suddenly ill, yesterday, and it was found necessary to substitute his son in Mr. Walker's place.

—The young men of the Educational Classes of the Y. M. C. A., will be given a reception at the Association rooms, Thursday evening of this week, at 8 o'clock.

—A prayer meeting under the auspices of the Band of Gospel Workers, will be held at the residence of Mrs. Roll, corner of Elmwood place and Second street, this evening at eight o'clock.

—Now that the outraged Councilmen have acted in Captain Carey's case, they will undoubtedly find time to attend to his monkey and his organ that have so outrageously libelled them.

—Somebody circulated the report that the alleged other daily newspaper of this city said the public schools would close on Monday of this week. Consequently some of the scholars, although they knew better, used it as an excuse for staying home yesterday.

—The greatest "April fool" of the day was that perpetrated on the people by the Central railroad in changing its schedule of trains, this morning, without notice. The large number arriving at the station for the 10:37, found its time had been changed to 10:05.

—Twice Capt in Carey went to Elizabeth and saved the editor of his mouth organ from the clutches of the Grand Jury. But in the ex-Captain's present hour of tribulation, he finds that the infinitesimal weight his mouth organ has, only acts as an additional sinker.

—On the Crescent League alleys, this evening, the Elizabeth team will roll against the Crescents, two games in the Central bowling tournament, and on the Olympia alleys the Somersets will roll the Olympics. There are 30 games yet to be rolled before the championship is decided.

—Last Saturday's *World* had an account of a flag raising at the Public school, last Friday, and fool papers copied it the next day, with the names of the speakers. Again it might be remarked, "If you don't see it in The Press, it isn't so." As stated in these columns the day of the affair, it did not take place.

—The disorderly element of Scotch Plains was on the rampage, last Friday night, in the vicinity of Fanwood, and amused themselves by carrying away gates, turning over the small foot-bridges across the gutters, and finally winding up by tearing the coping off of Mr. Force's stone wall in front of his house.

—Further testimony was taken at Elizabeth today in the Moore will contest.

—The Hope chapel boys' brigade met for drill last evening at eight o'clock.

—The barracks are built for the dagoes who will be imported from Italy to erect the Plainfield water works.

—The chorus of the Plainfield Choral Society is now so complete and well balanced, that all applicants for admission recently have been refused.

—The entertainment committee of the Y. M. C. A., gave the "Ladies 9" of the Association a supper at the Bazaar of Days, last Saturday evening.

—Mr. Elmer Runyon has a letter from Mr. Comancho stating as an excuse for his non appearance in this city, Friday evening, that he had his "dates" a little mixed.

—Mr. C. P Wheeler will open his new store in the Thorn Block, No. 37 Somerset street, on or about April 5, with a full line of ladies,' gentlemen's and misses foot wear.

—The lighting and illuminating by electricity of the "Bazaar of Days," was the work and taste of Mr. C. M. Goddard, and called forth more admiration than anything else in the entire display of beautiful things.

—At the meeting of the Police Board held last evening, Mayor Male indignantly denied the report published in the *World* recently with reference to his approval of Captain Carey's course. He pronounced the statement as a base fabrication.

—The bullet accidentally shot from Contractor Moore's pistol, Sunday night, as he was about to place it under his pillow, went directly through the center of his left palm, through a pin cushion on the bureau and lodged somewhere that has not yet been discovered.

PARTICULAR MENTION.

Mr. G. N. Hartley, late of Duer street, has removed to his new home on Rockview avenue.

Mr. and Mrs. Edward S. Hooley arrived home from St. Augustine and Green Cove Springs, Florida, this morning.

The Rev. Isaac Schenck, of West Ghent, N. Y., accompanied by his wife and son, is visiting his brother, the Rev. Cornelius Schenck, of East Second street.

Mr. Frank Miller, formerly Vice Principal of the Plainfield Public schools, and now Professor of Latin at Worcester Academy, is visiting in this city.

Mr. Herbert B. Brooks of West Seventh street, is spending a few weeks at Jupiter, in the Everglades of Florida where Dr. C. M. Field is also enjoying himself.

Washington Park will soon be graced by two new and handsome houses which Messrs Charles A. Reed and B. Arrowsmith Hegeman, Jr., will erect on Myrtle avenue.

Mr. Willie McClymont will give a party at the home of his parents, 78 Washington avenue, on Friday evening, April 11. All his young friends have been invited. Dancing at nine.

Another Mugwump has caught on. Mr Herbert Bowen, son of Henry E Bowen, of the New York *Independent*, and brother of Mr. Henry C. Bowen, of Netherwood, has been appointed U. S. Minister to Barcelona, Spain.

Doctor George W. Endicott, having grown in a Christian way selfish by the frequent introduction of cherubs into Plainfield society, this morning introduced a little one on his own account. Both mother and boy doing nicely.

The talk in irresponsible papers to the effect that Mayor Male and Councilman Roberts were not in accord with the policy of the Police Board in reducing Captain Carey to the ranks where common policemen belong, is proven false. If you don't see it in The Press it isn't so.

At Oak Lane, a suburb of Philadelphia, on Sunday last, occurred the death of Sarah Eleanor, wife of Mr. Fred H. Miller, formerly of this city, in her 40th year. Mrs. Miller, during her long residence here, was one of the most active women in christian and temperance work, and her death will be regretted, as her life was remembered, by a large circle of friends in Plainfield.

New Building Enterprises.

Among the new buildings about to be erected in this city and vicinity during the coming Summer, all of which are being designed by Architect W. H. Clum, is one for Mr. Wm. M. Sandford at the corner of Front street and Sandford avenue, the house to cost when completed $17,000; a brick store building for Mr. J. B. Coward, adjoining the latter's office on Park avenue, to cost in the neighborhood of $10,000; a block of dwellings for Mr. L. E. Barkalew on Duer street, North Plainfield.

Mr. Clum has also completed plans for the proposed Presbyterian parsonage at Dunellen, which is to cost about $3,500, besides plans for several smaller residences in this city. With all of these improvements under way it is safe to say that Plainfield will undoubtedly experience a building boom within the next year.

Dangerous Negligence.

It is as unwise to neglect a case of indigestion, etc., as a case of fever or other more serious disease, for, if allowed to progress as great danger to life may result. A few HAMBURG FIGS will put the bowels in a healthy condition, in which they may be kept by occasional use of this medicine. 25 cents. Dose, one fig. Mack Drug Co., N. Y. For sale by J. G. Miller.

CAPTAIN CAREY SUSPENDED.

Serious Charges Preferred Against Him Which Are Likely to Result in His Removal—Officer Lynch on the Anxious Seat—Captain Grant it is Now.

Mayor Male, President of the City Council Elmore D. Moffett, and Councilmen Hetfield, Roberts and Spangenberg, constituting the Police Board of the city, met last evening to hear charges preferred against Captain Tunis J. Carey and Officer Patrick Lynch.

The Board directed that copies of the charges be served upon Captain Carey and Officer Lynch, and that they be notified to appear before the Board on Thursday evening, to answer to the charges. It was also resolved that Captain Carey be suspended from duty until further notice, and he was notified to that effect. Officer George W. Grant was appointed Captain in his place, the appointment to take effect immediately. As a matter of fact it may be stated that the actions of the Board were all unanimous. Following are the charges preferred against each officer, a copy of which was served upon each one this morning:

To the Police Board of the City of Plainfield:

I do hereby charge Tunis J. Carey, a regular policeman of the City of Plainfield, Union county, New Jersey, with conduct unbecoming a policeman, by using obscene, profane and indecent language to members of the Common Council of said City, some of whom are members of the Police Board of said City, viz: on the morning and afternoon of the eighteenth day of March, A. D., 1890, to the following members of the Common Council, to wit: Elmore D. Moffett, Arthur T. Gallup, and Walter L. Hetfield. And also by using vile, obscene and profane language about members of said Common Council, to divers citizens of said City, at different times since the sixth day of January, A D, 1890.

Dated March 31, A. D., 1890.

E. D. Moffett.

To D. S. Roberts, Chairman Police Committee, and the Police Board of the City of Plainfield:

We, the undersigned, citizens of Plainfield, wish to enter our protests against the mode of taking men through the streets of our city, handcuffed together, when arrested on petty charges, unless they should offer resistance, as was the case with the two men recently arrested at Cadmus' mill by police officer Lynch under instruction of Captain Carey, and marched through the streets handcuffed when they offered no resistance whatever, and against the urgent protest of Mr. Cadmus.

We, the undersigned, who witnessed the said outrage, do protest against such shameful treatment, and refer the matter to your Board for action.

Plainfield, March 28, 1890.

John Brooks,
Geo. W. Eddey,
F. A. Miller.

An Address on Japan.

As stated in The Press on Saturday the annual meeting of the Woman's Foreign Missionary Society of the First Baptist church, took place on Friday, and at the closing session in the evening the Rev. Dr. Reece, a returned missionary gave an interesting account of the manners and customs of the Japanese people, with whom he has labored for the past eleven years.

Among other things Dr. Reece said that the Japanese have been called the Anglo-Saxon of the East, but they are far from it in natural intellect and in various other ways. There is, however, nothing in Japan to hinder the progress of the people in their desire to pattern after Western civilization; on every hand there are evidences of enterprise and activity.

Dr. Reece spoke at length on the immorality of the Japanese women and declared that what is essentially necessary to reach the masses is the establishment of schools for girls and boys.

W. C. T. U. Notes.

The regular monthly business meeting of the Women's Christian Temperance Union will be held at 73 West Front street at three o'clock this afternoon. Interesting papers will be read and a report given of prison work and visitation; also a statement of the recent parlor sale. A special attendance of members is earnestly desired to consider important measures. All interested in the work are invited to be present.

A devotional meeting of the "Y" will be held in the rooms this afternoon at four o'clock. Subject: "Helping One Another."

Time Table Changes.

The new schedule of the Central railroad that went into effect today, has these changes among others:

To New York in the morning, the 10:37 now leaves at 10:05, and an 11:39 train is added, while the 12:08 is taken off. From New York: the 9:00 A. M. is taken off and a 6:15 in the evening is added.

Services at St. Mary's Church.

The forty hours' devotion which began in St. Mary's church Sunday morning, were concluded with a mass this morning at 8 o'clock. Services will be held to-morrow and Good Friday evenings at eight o'clock.

"When the spring time comes," we usually find ourselves drowsy and exhausted, owing to the impure and sluggish state of the blood. To remedy this trouble, take Ayer's Sarsaparilla, the most powerful, yet safe and economical, blood purifier in existence.

ANNOUNCEMENT.

On April 1 I reopened the **Riverside Stock Farm Branch Stables, at Nos. 29 and 31 North Ave., Plainfield, N. J.,** with a choice lot of Horses.

I shall endeavor to keep on hand at all times horses suitable for all purposes, but shall make a specialty in coach and carriage teams, roadsters, family and saddle horses.

Believing that there is a growing demand in this city for such a business, I have remodeled my stable, put in large, well lighted box stalls and other improvements and have engaged an experienced salesman, who will be in charge of the business.

By running this stable in connection with, and as a branch of the Riverside Stock Farm Stables, I shall be enabled to select and keep on hand only such horses as are especially suited for this market.

The stock will always be shown, during the week, with pleasure, and you are respectfully invited to inspect the same.

A. D. THOMPSON.

Charles C. Brower, Manager.

4-1-2w-eod

Opening Week!

C. P. WHEELER will open his

New Store--No. 37 Somerset Street,

[Thorn's New Block,]

On or about **APRIL 5**, with a full line of **Ladies', Gents' and Misses Foot Wear.**

I solicit an inspection of my stock and prices.

Respectfully,

C. P. WHEELER.

3 27-tf

Novelty in Portraits

SOMETHING NEW!

Photographer **LANGHORNE** has purchased the exclusive right to use the "Talcott Patent Glass Mount" in **PLAINFIELD** and vicinity.

This is the only "Hermetically Sealed Glass Mount" in the world, and absolute permanency to a photograph is assured.

Mr. Langhorne's authorized representative will call upon the citizens of this city during the next few days to show samples, and make special favorable arrangements, which cannot be made at the studio.

EVERYONE SHOULD SEE

These Beautiful Pictures.

3-26-tf

JAMES HARDY,
THE CONTRACTOR,
No. 20 Somerset street.

PUBLIC AUCTION

Of an **Oak Frame Dwelling House,** situated on Chatham, second house East of Somerset, (to be removed)

THURSDAY, APRIL 3, at 5 P. M.

Conditions announced at sale. 3-31-3

LIST OF ADVERTISED LETTERS

Remaining in Dunellen Post Office for the month ending March 31, 1890:

Brokaw, Mrs W G	Manning, Mr
Circolio, Gascone	Phillips, Mr James
Crosby, Mrs P M	Randolph, Blanch
Delbs, W E	Runyon, Wm M
Davis, Geo W P	Ritter, Jacob
Dumont, W H	Smith Mrs W
Doughty, W H	Shafer, Mrs Amelia
Horan Cornelius	Smalley, Mrs J C
Hapeny Phillip B	Smalley, Wm
Hewet, Miss Flora	Smalley, Mark
Leibe Miss Emma	Tunison, Wm
Lindsay, D M	Vroom, Miss Annie
McCabe, Phillip	Van Beek, Wm F
	Voorhees, Jas

Persons calling for the above please say advertised. James H Harold, P. M.

DEATHS.

DAY—On Saturday, March 29, 1890, Charles C. Day.

Funeral services from his late residence, 92 Duer street, North Plainfield, Wednesday, April 2, at 2 P. M. Interment at the convenience of the family. 2t

MILLER—Sunday, March 30, Sarah Eleanor, wife of Frederick H. Miller, in her 40th year.

The relatives and friends of the family are invited to attend the funeral services at residence, Oak Lane Station, on the N. Y. division, P. & R. R. R., Wednesday afternoon, at 2 o'clock. Interment private.

WANTS AND OFFERS.

Advertisements under this heading, one cent for each word each insertion.

GOOD work horse for sale, cheap. 198 South Second street. 4-1-3

WANTED—Coachman and gardener. Must have good references. J. M. Bettman, 14 Willow avenue. 4-1-2

WANTED—A white girl for general house work. Apply, with reference, to 34 Washington avenue. 4-1-2

WANTED—Capable, respectable girl (not under 18 years) as nurse to two grown children and a baby, 14 months. 130 E. Front st 4-1-2

WANTED—A cook and laundress. Apply to Mrs Roome, cor. Willow and Sycamore avenues, North Plainfield. 4-1-2

FOR RENT—Ten-room house, Duer street: moderate rent. J. M. Bettman, 14 Willow avenue. 4-1-2

WANTED—Coachman and gardener. Address, with references, Box 781. 4-1-2

UNMARRIED German as coachman and gardener. Must thoroughly understand his business and be well recommended. Apply at Press office. 3-1-2

WANTED—A situation by a first-class waitress. Inquire at 68 W. 5th street. 3-31-3

FOR SALE—Nearly new, surrey wagon: little used; good order; worth $200; sell for $100, at 30 Rockview ave. Geo. P. Dupee. 3-25-tf

A SOPRANO—With experience in church music, desires an engagement. Address, S. O., care of Press. 3-5-6

WANTED—Jobbing at painting, glazing, kalsomining and roof painting. Address Isaac Kennedy, 2 Stiger Lane. 3 18-tf

ELEGANT offices to rent in Love building cor. North avenue and Peace street. Enquire in store. 3 4 tf

TO LET—192 West Front street, 7-room house, in good order; 3 minutes from Grant avenue station. 2-26-tf

FURNITURE STORED. Low rates; clean, separate rooms. C. Frank French, 69 Somerset street. 2-4-tf

WANTED—Work cleaning Vaults and Cesspools. Satisfaction guaranteed. City Odorless Excavating Works, 206 Broadway. Mrs. David Jones, Proprietor. No connection with Jones & Co. 6-11-tf

STREET SPRINKLING business for sale, with the privilege of drawing water from the raceway. For full particulars apply to P. M. French, city. 3-6-mo

KLINE & STAATS,

DEALERS IN

Coal, Wood, Hay, Feed, Straw and Grain.

TELEPHONE CALL, 58.

Yards—Corner of Front St. & Grant Ave

BRANCH OFFICE—North Ave., opposite Station.

The *BEST GRADES OF EVERYTHING* at the *MOST LIBERAL PRICES.* 9-6-t

PECK'S CORNER.

NOVELTIES!
NECESSARIES!!
LUXURIES!!!
EVERYTHING IN
FANCY DRY GOODS!
AT PECK'S!

A BIG CARPET TRADE!

A B C T

EDSALL, of No. 20 W. Front street, says his carpet trade thus far this season is almost thribble that of last year; notwithstanding the large quantities sold, he has an immense stock yet to select from. The reason we sell at such extremely low prices is because of the large quantities disposed of. Low prices, the best goods, and the most desirable styles does the business.

Our new Spring Dress Goods are now ready for inspection. If you want to get the latest styles and the best goods at the lowest prices, you will find them in our large assortment.

New Kid Gloves, new Corsets, new Laces, new Hamburg Edgings, new Ribbons, new Fast-Black Hosiery—in fact, New Everything. Indeed, we have never offered a more complete and desirable line of goods than now.

We are showing over 30 different styles of new Mattings, from 12½c up. Curtain poles in ash, cherry, walnut, antique oak, ebony and brass, sizes 1¼ and 2in. in stock—a fine assortment. Prices the lowest. You can save money and get the best goods at Edsall's.

A B C T

FURNITURE, BEDDING, UPHOLSTERY.

50 BABY CARRIAGES 50.—Large assortment in all departments. Reliable Goods.—Low Prices.—Cabinet Making, Upholstering, and Repairing a Specialty.

GARRET Q. PACKER,

Nos. 23, 25, 27, and 29 PARK AVE. 1-6-tf

SEA FOOD.

I desire to inform my customers and the public generally, that I have removed my business to No. 42 West Second Street, where I shall be pleased to serve you with strictly first-class SEA FOOD, both Scale and Shell, of all kinds in their different seasons. Also, Smoked Mackeral, Salmon, Hadock and Salt Cod.

D. W. ROGERS. 3-13-tf

SPECIAL!

One lot CORSETS at 39 cents; good value at 75 cents.

One lot CHILDREN'S UNDER WAISTS at 25 cents—worth 50 cents.

One lot LADIES' WHITE APRONS at 18 cents—worth 25 cents.

The above are exceptionally GOOD BARGAINS. Don't fail to see them!!

A full line of CARPETS, OIL CLOTHS and MATTINGS at the LOWEST PRICES, at

POPE'S,

Corner FRONT and SOMERSET STS. 11-13-y

Continuation of Low Prices

At which WALL PAPER is sold at

The Plainfield Wall Paper Ware House, 67 North Ave.

IT will pay to visit the store and inspect goods, even if not intending an immediate purchase.

Fine line of ARTIST MATERIALS and STATIONERY.

EDWARD LOVE, Prop'r.

Agent for CHILTON MIXED PAINTS. Best on the Market. 1-6-tf

PEARS' SOAP sold at ACTUAL COST

Would be dearer than REYNOLDS' TRANSPARENT SOAP. For example, we sell a cake of clear, perfumed soap for 10 cts., twelve for $1.00 (about 8c. each). Every cake warranted to wear "to nothing" without crumbling.

For those who prefer an opaque soap we have a PALM SOAP superior to any we have ever before handled.

Our Soaps are made wholly from Vegetable Oils, a fact appreciated by all who use them, that is, by the best people in Plainfield.

—— REYNOLDS' PHARMACY. ——

Park and North Avenues. Established 1868.

COAL LUMBER And Builders Supplies

LOOMIS & RICE

49 B'DWAY

A NATIONAL SUNDAY SERVICE.

Novel and Interesting Exercises at the Congregational Church.

(Contributed.)

The Congregational Sunday school had a very pleasant service Sunday afternoon. Said one man: "I did not know when I came in whether it was Sunday or the Fourth of July." The piano and pulpit and organ gallery were beautifully draped with flags. Two Grand Army standards leaned against the pillars behind the desk on either side of a large colored map of the United States. For it was a national service; that is, a home missionary service; and it was impressed upon the eye and mind that God and native land are not far apart and love of God and love of country are near akin.

The exercises began with a voluntary played by Mrs. B. T. Barnes on the piano, and Mr. Sattells and a young lady member of the school accompanying with violins. Devotional exercises followed in which the singing was led by the new boy choir, Mr. Bowman precenting. The Rev. J. B. Clark, D. D., Secretary of the American Home Missionary Society, made a most entertaining and stirring address, after which the piano and violins again rendered a very beautiful selection. The school sang with enthusiasm "Fair Freedom's Land," and "America," and a very enjoyable and profitable meeting came to an end.

The violins and boy choir are to be a permanent feature of the school.

COUNSELOR JOHN H. JACKSON NAMED.

A Lively Contest for the Judgeship in Somerset County.

The hearts of several Somerset county lawyers, says a New York paper, will cease to go pit-a-pat some time this week, when it is fondly expected that Gov. Abbett will make known who is to be the successor of County Judge Bartine, whose term of office expires in the early days of the month.

The townships outside of Somerville have risen up in arms against the county seat, and loudly proclaim that it is unfair to allow the town of the court house to name the county Judge, as has been done for years. They contend that there are many eminent jurists in other sections of the county who deserve recognition for past services. Prominent among these townships is North Plainfield, which has sent John H. Jackson into the field.

Counselor Jackson is a lawyer of many years' standing, a man of high integrity and a Democrat of the old school. His abilities and standing are unquestioned, and he has never held public office. For many years he has led the Democratic forces in his town, and his greatest pride is to refer to the fine showing that North Plainfield made at the last election. He surely possesses all the qualifications that are demanded of a Judge, and, besides, he is one of the most popular men in the county. The result is awaited with unusual interest.

The "Asbestos Limited" Suspends Operations.

TO THE EDITOR OF THE PRESS:—The organization some time since named through a communication to your liberal paper as the "Asbestos Limited," at the end of four months of existence has about served its purpose, and, like the angels in heaven who have inquired into the mysteries of eternity, the members would say to those who have been zealous in their inquiry into the mystery of the North avenue club, that it was but a convenience to a few mature and aged gentlemen, who rather than burden anyone by the old-fashioned way of loafing about a country store, furnished themselves and co-operated in the payment of comfortable quarters for the long Winter months. The extent of wickedness and unseemly conversation at any one time was in a contest with dominoes and checkers, and innocent inquiry into a possibility of an extension of such innocence beyond the grave.

Yours,

A SPIRIT.

Their Fiftieth Wedding Anniversary.

Last Friday evening the children, grand children, nephews and nieces of Mr. and Mrs. James Monroe Gaskill, called on the aged couple at their residence in Dunellen, the occasion being the fiftieth anniversary of their marriage. Congratulations were showered on the old folks who were in a particularly happy mood, and entertained the young people with reminiscences of their early life.

The youngsters soon had possession of the place and made the house ring with songs and laughter. The old homestead had such a shaking up as it never had before. Refreshments in abundance were served. The party dispersed at a late hour, all hands wishing grandpa and grandma Gaskill many happy returns of the day.

That Mill Dam Case.

Further testimony was taken before a Vice Chancellor in the City Council chamber, yesterday, in the Hyde-French mill-dam contest. An almost inexhaustable supply of witnesses was on hand, but the progress made in examining them was slow. At four o'clock the Vice Chancellor adjourned court until Wednesday at ten A. M., at which time the witnesses were notified to be present.

If your cough keeps you awake and restless by night, take Ayer's Cherry Pectoral and obtain immediate relief. This remedy allays inflammation, heals the pulmonary organs, induces sleep, and restores health. The sooner you begin the better.

ONE EACH.

The Olympics Bowl a Score of 807 on Strange Alleys.

THE PRESS has had occasion before to commend the Olympics as the best spare making team in the Central bowling league. It was just that ability that won them the second game at Fanwood, last evening. The Fanwoods had five more strikes on the total than the Olympics, but the latter beat them by their spares.

The first game was a dandy for the Fanwoods from beginning to end. They were a man short—as Rogers was still enjoying his honeymoon—and Downer was substituted. But he kept his end up the first game and pulled out in company with the rest. In the wind up of the first game, only one of the ten men broke.

On the second frame of the second game the Olympics led by 32 pins, but the Fanwoods held them down to 9 in the third, fourth and fifth. It was no use, however, without Rogers, although Moore, the most even bowler in the League, tried nobly to save the game. In the sixth and seventh frames there was not a break for the Olympics, and every man rolled in great shape.

Mr. L. W. Stover was umpire. The score was:

OLYMPICS.	1st	2d	FANWOOD.	1st	2d
Wilbur	160	160	Force	192	140
White	127	160	Kyte	136	142
Wyckoff	139	164	Downer	159	112
Vanalstyne	161	145	Fancher	172	190
Collier	160	178	Moore	194	201
	747	8 7		853	78:

The record of the Central Bowling Tournament, now stands:

	WON.	LOST.	PERCENT.
Elizabeth Athletic Club	14	2	875
Monday of Westfield	10	6	625
Nameless of Westfield	8	6	571
Crescent of Plainfield	6	6	500
Fanwood of Fanwood	7	9	438
Olympic of Plainfield	6	8	429
Somerset of Somerville	3	17	150

THE BEST OF THE SEASON.

What the New York Theatres Are Offering, Worth Seeing.

Manager Daly's double bill, which he brought out at his theatre on Wednesday evening last, has proved to be as attractive to playgoers as anything he has presented this season. The principal members of his company have found congenial roles in "Haroun-al-Raschid" and "Miss Hoyden's Husband." The two pieces will be kept on the stage all the week.

* * *

Wm. H. Crane in "The Senator" at the Star Theatre is as potent an attraction as ever. The comedy will run until May. The business every night is very large, and a statement of receipts would startle many metropolitan managers. Mr. Crane has an able assistant in Mrs. Georgie Drew Barrymore, and Jane Stuart has created a part.

* * *

"The County Fair" at the Union Square, approaches its second season's close with no indication of impaired value. Neil Burgess declares that he hasn't performed to an unprofitable audience ever since he put Barnard's comedy on the stage. The record is not likely to be marred at Manager Hill's house between now and the close of the season in May.

* * *

This evening at the Broadway Theatre the J. C. Duff comic opera company will begin an engagement, opening with Gilbert and Sullivan's popular opera, "The Mikado," which it is claimed will be produced with great elaboration. Mr. Duff's company contains some excellent artists, who have already won praise and reputation for their efforts in this particular work. Among those who will appear are: Lilly Post, Louise Beaudet, Laura Joyce Bell, Charles Bassett, Mark Smith and Digby Bell. There will be a chorus of seventy-five.

Literary Notes.

There seems to be no end to the wonders of instantaneous photography. The *Illustrated American* gives this week a large plate showing a projectile leaving the gun. This was photographed for this enterprising journal by its naval correspondent with our squadron of evolution in Europe, and is a curious incident which will occasion much scientific remark.

The Easter number of the New York *Ledger* is rendered especially attractive by an uncommonly beautiful cover printed in colors. The central design is a picture of Easter morning in the country, the road to church, with a border of Easter lilies. This number contains the first chapters of a new story by Amelia E. Barr, entitled, "The Household of Mc Neil," which opens well, and bids fair to rival "JanVedder's Wife," so far the best known of Mrs. Barr's romances.

To Executors, Administrators, Etc.

It is the privilege of all Executors, Administrators, Guardians, etc., in charge of the settlement of estates before the Surrogate of Union county, to have all the legal notices relating thereto, published in THE DAILY PRESS. Readers and friends acting in any of the above capacity, who desire to patronize this journal, can do so by directing the Surrogate to send the notices to this office for publication.

A Double Influence.

DR. FLINT'S REMEDY is a medicine which will cure cases of neuralgia which other remedies have failed to reach, as it exercises a double influence, in one case over the circulation, and in the other over the nerves. Descriptive treatise with each bottle; or address Mack Drug Co., N. Y. For sale by J. G. Miller.

An Easter Sale.

The children's Easter sale which opened yesterday in the Unitarian parlors on Second place, is being well patronized. It is under the management of Mrs. W. J. Leonard who is director of the Unity Band and The Glow-worms, the two children's societies which are holding the sale.

The ladies who are assisting at the tables are Mrs. S. R. Krom, Miss Edith Leonard, Miss Caroline Barber, Miss Southard, Miss Eva Pierce, Miss Viola Conklin, Miss Anna Shane and Miss Hotchkiss. The sale will be continued today from 4 to 8 P. M.

—The new St. Joseph's Catholic church at Bound Brook will be built in the English Gothic style, and must be completed before June 1, 1891. The cost of the structure will be $17,000.

—While the farmers are learning how best to serve their interests by making good country roads, their wives might profitably learn how to make good country butter. These two considerations warrant all the attention that it is possible to give them.

What I know about that standard remedy—Dr. Bull's Cough Syrup:—I know that a 25c. bottle cured me of a bad cough in 12 hours. It is a *fact*.

Myriads of cases of rheumatism and neuralgia have already succumbed to that wonderful remedy, Salvation Oil. Price only 25c. a bottle.

The New Fire Escape Law.

The fire escape law, approved March 24th instant, provides that all buildings in which twenty or more persons live, congregate or are employed above the first or ground floor, shall have one or more external wrought iron fire escapes. The duty of enforcing this law is placed upon the governing authorities.

She scolds and frets,
She's full of pets,
She's rarely kind and tender:
The thorn of life
Is a fretful wife—
I wonder what will mend her?

Try Dr. Pierce's Favorite Prescription. Ten to one your wife is cross and fretful because she is sick and suffering, and cannot control her nervousness when things go wrong. Make a healthy woman of her and the chances are you will make a cheerful and pleasant one. "Favorite Prescription" is the only remedy sold by druggists, under a positive guarantee from the manufacturers, that it will give satisfaction in every case, or money will be refunded. See guarantee on bottle wrapper. Large bottles, $1. Six for $5.

Rheumatism,

BEING due to the presence of uric acid in the blood, is most effectually cured by the use of Ayer's Sarsaparilla. Be sure you get Ayer's and no other, and take it till the poisonous acid is thoroughly expelled from the system. We challenge attention to this testimony:—

"About two years ago, after suffering for nearly two years from rheumatic gout, being able to walk only with great discomfort, and having tried various remedies, including mineral waters, without relief, I saw by an advertisement in a Chicago paper that a man had been relieved of this distressing complaint, after long suffering, by taking Ayer's Sarsaparilla. I then decided to make a trial of this medicine, and took it regularly for eight months, and am pleased to state that it has effected a complete cure. I have since had no return of the disease."—Mrs. R. Irving Dedge, 110 West 125th st., New York.

"One year ago I was taken ill with inflammatory rheumatism, being confined to my house six months. I came out of the sickness very much debilitated, with no appetite, and my system disordered in every way. I commenced using Ayer's Sarsaparilla and began to improve at once, gaining in strength and soon recovering my usual health. I cannot say too much in praise of this well-known medicine."—Mrs. L. A. Stark, Nashua, N. H.

Ayer's Sarsaparilla,

PREPARED BY

Dr. J. C. Ayer & Co., Lowell, Mass.

Price $1; six bottles, $5. Worth $5 a bottle.

M. H. A.

Music Hall.

EASTER MONDAY, APRIL 7.

MARIE HUBERT FROHMAN,

In three opposite characters—

FIRST—ROMANCE—"King Rene's Daughter," the blind princess. A tale of love and chivalry, full of poetry and heroic charm.

SECOND—REALISM—"Snow Bound." A touching story of love in the Sierra Nevadas, full of pathos and wild romance.

THIRD—COMEDY—"False Charms." A dainty French farce of the last century; sparkling with wit; will save you a trip to Paris.

PRICES—35c., 50c., 75c., and $1.00.

Seats on sale Wednesday.

4-1-6

John W. Morris,

OF

520 BROAD ST., Newark, N. J.,

The well known horse dealer, has concluded to offer at

AUCTION EVERY WEDNESDAY,

at 10:30 A. M., sharp, throughout the season, from 100 to 150 head of

FRESH WESTERN HORSES.

They are pledged to absolute sale, and will positively be sold.

Large stock constantly on hand at private sale. Prices low. 4-1-2

CARD TO THE PUBLIC.

I desire herewith to inform my friends and the public generally that I have associated myself with Mr. A. Vanderbeek, at No. 33 Park avenue, for the sale of first-class pianos, organs, etc.; also for tuning pianos in a workmanlike manner. Thankful for past patronage, I solicit a continuance. Respectfully,

JOSEPH SATTELLS. 3-31-m

EASTER GOODS!

Easter Booklets,

Easter Cards,

Easter Eggs.

A full line of each.

A. W. RAND,

24 West Front Street.

1-9-tf

ROYAL BAKING POWDER

Absolutely Pure.

This powder never varies. A marvel of purity, strength and wholesomeness. More economical than the ordinary kinds, and cannot be sold in competition with the multitude of low test, short weight alum or phosphate powders. Sold only in cans. ROYAL BAKING POWDER CO., 106 Wall St., N. Y. 3-30-y

OUR MOTTO:—LOWEST PRICES CONSISTENT WITH GOOD QUALITY AND HONEST QUANTITY.

Creamery Butter and Coffee, Specialties
Philadelphia Sugar-Cured Hams, 16c.
Ferris' Boneless Bacon, 16c.
Large variety of Canned Goods and Dried Fruits.

Please call and examine goods and prices

P. M. DEMAREST,

26 PARK AVENUE.

3-6-t

Auction Sale of Valuable Household Furniture.

Amos Mellett, Auct'r, will sell at public auction, at the residence of James Merritt, No 61 Kensington avenue, near Broadway, at 1:30 o'clock P. M., on

THURSDAY, APRIL 3, 1890,

Bedroom suits, beds and bedding, parlor suits, brussels and ingrain carpet, dining-room furniture, kitchen utensils, crockery, tin and ironware, together with all the contents of the house.

Terms made known on day of sale.

The above goods will be offered at private sale previous to April 3.

JAMES MERRITT.

3-27-6

Dissolution of Partnership.

By limitation and mutual consent, the firm of Smith & Rockwell have this day dissolved partnership. All debts owing the firm are payable to J. A. Smith, and all bills against the firm will be settled by him. The business will be continued by J. A. Smith at the old stand, 13 W. Front street.

J. A. SMITH.
GEO. S. ROCKWELL.

Dated Plainfield, N. J., March 31, 1890. 3 31-2

FOR SALE,

The fine residence and grounds, No. 63 Grove street. The lot is 100 feet front by 250 feet deep. House has 14 rooms and contains all improvements; carriage house and stable on the lot; all in perfect order; terms easy; can be seen at any time. Inquire of the owner on the premises, or of E. A. CARTEY, 61 Liberty street, New York.

5-8-3w

Valuable Building Lots for Sale,

On Grove street and Craig place, North Plainfield. This plot is one of the most desirable in the Borough, and is offered for sale at a reasonable price and on easy terms. Will be sold in quantities to suit. Apply to Owner, at 29 Craig place.

3-14-tf

THE FINEST

Imported English Tricycle

In this country

FOR SALE.

Address THE PRESS Office.

3-10-tf

ISAAC BROKAW & SON,

Real Estate and Fire Insurance.

OFFICE—30 DUER STREET,

NORTH PLAINFIELD, N. J.

2-4-tf

A Great Bargain in the Following Canned Fruits and Vegetables!

	Canned	Doz
California Cherries,	25c	$2.50
" Plums,	25c	2.50
" Apricots,	25c	2.50
Franklin Brand Corn,	10c	1.15
Standard Jersey Packed Tomatoes,	10c	1.10
Stringless Beans, extra choice,	15c	1.50

Estelle, Taylor & Neuman,

79 Broadway, cor. Fifth St.

3-26-

TAKE ONE.

Everybody ought to have one.
Nobody should be without one.
Children can educate themselves with one.
You can have one.
Call and ask for one.
Leave your orders and you'll soon get one.
On a cash basis is the way to do it.
Pay cash and get the benefit.
Everybody's doing it.
Don't get left.
It's worth the trouble.
All you have to do is—walk to the UP-TOWN GROCER and buy your Groceries.

J. F. MacDONALD,

46 & 48 E. Front Street.

1 18-tf

TRY

B. T. Barnes'

Flaxseed & Lemon

COUGH DROPS,

Opposite the Post Office.

12-12-tf

PURE DRUGS CAREFULLY COMPOUNDED.

TOILET ARTICLES BEAUTIFUL.

FANCY ARTICLES GALORE.

"To fill a long felt want," (and our own purses) we will open on **APRIL 1,**

A TEMPLE OF PHARMACY,

(Where we expect all good citizens to worship)

At PARK AVENUE and FOURTH STREET.

THE MOY PHARMACY CO.

T. S. BURR, President. C. W. V. MOY, Sec'y—Treas'r.

3-24-y

THE WATCH-SPRING CORSET,

With sliding and detachable watch-springs; superior to Whalebone, Horn, Reed, Cord, or any compound of Mexican Grass. Price $1.25.

The C-B a la Spirite Corset, in two qualities. Style 284—Made of heavy Alexandria Cloth, in White, Drab and Ecru. Price $1.35. Style 282—Made of imported heavy Contil, in White and Ecru. Price $1.75. We guarantee every pair perfect, and to fit, and money refunded if not found satisfactory.

The H. and S. Corsets we have in 50 and 75 cent qualities. They are perfect in fit, of excellent wearing qualities—in fact, they are the best Corsets ever offered for the prices.

LEDERER'S, 9 West Front Street.

4-2-y

IF EXTENSIVE VARIETY,

Latest Designs. Lowest Prices,

Is of any object when selecting

WALL PAPER,

Then you should not fail to call at the store of

A. D. VAN SCIVER, 47 NORTH AVE.,

Opposite Depot.—— ——Plainfield, N. J.

N. B.—*ALL BRANCHES OF PAINTING A SPECIALTY.* 1-10-tf

Professional Cards.

MEDICATED
Sulphur and Vapor Baths,

followed by a thorough rubbing with alcohol. For men only. Hours 8 to 11 a. m.; 1 to 8 p. m. H. HORNISH, 26 W. 2d street, Plainfield, N. J. Refers to Drs. Probasco, Endicott, Fritts, Tomlinson, Geo. W. Rockfellow and T. S. Armstrong. 3-27-tf

DR. M. S. SIMPSON.

OFFICE AND RESIDENCE—60 W. FIFTH ST., CORNER OF LIBERTY.

OFFICE HOURS—Until 10 A. M., 1 to 3 P. M., after 6 P. M. 3-26-1y

DR. R. R. VOORHEES,
Veterinarian,

No. 29 NORTH AVE., (NEARLY OPP. DEPOT.)

RESIDENCE—104 West Front street. 4-27-tf

JACKSON & CODINGTON,
Counsellors-at-Law

Masters in Chancery, Notaries Public, Commissioners of Deeds, Special Master etc. Corner Park avenue and Second street. my10tf

WM. K. McCLURE,
Counsellor-at-Law.

Master in Chancery. Notary Public. Commissioner of Deeds.
Offices, North Avenue, Opposite Depot. my9

CLARK & REED,
Counsellors at Law,

FIRST NATIONAL BANK BUILDING.

HARRY C. RUNYON,
Typewriter and Stenographer.
COLLECTION AGENT.

With Clark & Reed. 3-21-7

ALLEN,
THE STATIONER,

Has added to his stock a fresh line of

Cards, Calendars and Toys for the New Year.

28 *EAST FRONT ST.*

ARNOLD,
The Grocer.

Cor. Somerset and Chatham Streets,

North Plainfield, N. J.

9m

J. G. POPE & CO
INSURANCE AGENTS

No. 6 E. FRONT STREET. my10y

ABEL S. TITSWORTH,
LIFE INSURANCE AGENT.

Life Insurance effected in any reliable Company.

28 North Ave., Plainfield, N. J., near Depot 7-16-

Marketing.

J. W. VANSICKLE,

DEALER IN ALL KINDS OF

Fresh and Salt Meats, Oysters, Clams,

etc. Game in season. No. 10 North avenue, Plainfield, N. J. Telephone No. 102. Orders called for and promptly delivered. All bills payable to me. my1

Undertakers.

A. M. RUNYON & SON,
Undertakers and Embalmers.

68 Park Avenue. Telephone Call No. 62. Residence, 68 Madison Ave. Telephone Call No. 27
Office of Hillside Cemetery
A. M. Runyon. Elmer E. Runyon.
my9

M. E. TERRILL & CO.,
Funeral Directors.

(Successors to Ford & Stiles.) No. 29 East Front street, where may be found a full assortment of Coffins, Caskets, and everything required for funeral arrangements. Embalming a specialty, and satisfaction guaranteed in all cases. Calls will receive immediate attention day or night.

TELEPHONE, No. 44.

M. E. TERRILL—Practical Embalmer, and assistant to the late firm of Ford & Stiles.
5-6-tf GEO. W. COLE.

P. CAREY & SON,
Undertakers.

OFFICE—No. 16 W. Front Street

Residence, No. 25 Third street, corner New, Plainfield, N. J. Everything pertaining to the business always on hand, and lower than any other firm in the State. All calls promptly answered day or night. 4-26-1

PEERLESS DYES Are the BEST.

Educational.

RODMAN SEMINARY,

For Young Ladies and Children, will re-open Wednesday, Sept. 18. A department will be opened for young children, the method of instruction being based upon the Kindergarten system. French and German taught by the Berlitz method. For further particulars address

MRS. R. C. DINGEE,
25 E. 5th Street, PRINCIPAL.
8-16-1

MISS FAWCETT'S
Kindergarten & School,

48 CRAIG PLACE, near Grove St.

In each department elementary branches carefully and thoroughly taught, and every care taken to make early school life attractive. Circulars on application. 1-31-3m

Miss C. S. HELLWIG,

A graduate of the Moscow Gymnasium, and possessor of a Gold-n Medal presented by the Russian Empress to the best scholar, wishes pupils in the German and French languages, and also Art Painting. Apply for particulars to Miss C. S. HELLWIG, 208 East Front street. 9-17 1;

PHYSICAL CULTURE

At the Bicycle Club Gymnasium.

Ladies Classes—THURSDAY AFTERNOONS.
Boys " —SATURDAY MORNINGS.
Terms reasonable. Address,

J. H. COOLEY,
Chairman Gymnasium Committee.
3-21-2w

Coal and Lumber.

A. D. COOK & BRO.,
Lumber and Coal Merchants.

CORNER PARK AVENUE AND RAILROAD,

PLAINFIELD.

All Lumber and Coal UNDER COVER. ALFRED D. COOK. my10y1 ROBERT H. COOK

Carpenters and Builders.

JOHN T. ODAM,
Plain and Ornamental
SLATE ROOFER and REPAIRER.

Residence, corner Fourth and Sycamore Sts. Yard, near Freight House. P. O. Box 709, Plainfield, N. J.

New work warranted for one year. Slating over Shingles. Also, Felt and Gravel Roofing. 8-19-y

R. V. SAUER,
Carpenter and Builder.

Residence Clinton avenue, near depot, Bronson. P. O. Box, 1228. Jobbing attended to. Estimates given cheerfully on all kinds of work. 3-15-tf

PEARSON & GAYLE,
Carpenters and Builders.

RESIDENCE—W. J. Pearson, No. 15 Vine St.
H. E. Gayle, No. 78 E. 2d St.
ALL WORK PROMPTLY ATTENDED TO. 7-23-1

C. E. JOHNSON,
CARPENTER and BUILDER.

Office No. 27 Central avenue, PLAINFIELD. Residence, 25 East Second street.
JOBBING A SPECIALTY. my12tf

Miscellaneous.

RICHARD DAY,
Livery Stables.

54 West Fourth Street. Carriages to meet all trains. All kinds of Turn-outs day or night. Family riding a specialty. Telephone Call 121. Leave orders at A. Titsworth's, No. 28 North ave my10

E. H. HOLMES,

DEALER IN

COAL.

OFFICE—With Adams Express, 25 NORTH AVE.
YARD—Madison Avenue, opp. Electric Light Station. 12-30-y

M. M. DUNHAM,

REAL ESTATE AND INSURANCE.

7 EAST FRONT STREET.

3-13-y

M. E. MOORE,

—Practical Builder.—

RESIDENCE—18 NORTH AVENUE,

PLAINFIELD, N. J.

2-10-tf

VICTORIA'S THRONE

Great Britain's Queen Now Talks of Abdicating.

BODILY INFIRMITY THE CAUSE.

The Reception of the Prince of Wales in Germany Has Pleased His Mother.

She Wishes to Assume the Title of Queen Regent—Confession of a Man Who Was Selected to Kill the Czar—The City of Paris May Have to be Beached—Betrothal of Princess Victoria.

LONDON, April 1.—It is now said on the highest authority, as well as being a matter of common gossip in Parliament and at the clubs, that the Queen is seriously considering the step of abdicating the throne.

The recent reception of the Prince of Wales by the German Emperor has had a great effect on the aged Queen, who is now convinced that her son ought to have a chance to play the leading role in England during the rest of her life, which is certain to be short.

The Queen's bodily infirmity is increasing, and she is so rapidly running to flesh that massage is necessary to assist her breathing.

One strong objection the Queen has to abdicating is the contingency of being called ex-Queen. She wishes to assume the title of Queen Regent for the rest of her life.

A special bill will be introduced into Parliament when she is willing to resign the actual throne, and the Prince of Wales will be crowned King of England and Emperor of India.

The City of Paris Leaking Badly.

QUEENSTOWN, April 1.—The water flowing into the City of Paris is gaining on the steam pumps. It is probable that the number of pumps will be increased, and if it is then found that they cannot hold their own against the water the steamer will be beached to prevent her from sinking. Tugs are in constant attendance to tow the City of Paris to Liverpool in the event of the divers succeeding in lessening the leak.

Selected to Kill the Czar.

ST. PETERSBURG, April 1.—A man committed suicide here, leaving a letter confessing that he had been chosen by ballot to kill the Czar but found himself unequal to the deed. His confession contained the names of his accomplices and several of them have already been arrested.

Davitt Makes Another Settlement.

LIVERPOOL, April 1.—Mr. Davitt has modified his terms for the settlement of the dock laborers' strike and both sides have agreed to them. The strike is therefore over and the men will resume work immediately.

Betrothal of Princess Victoria.

BERLIN, April 1.—It is understood that the betrothal of Princess Victoria, sister of the Emperor, to Prince Albert of Saxe-Altenburg, will shortly be announced. Prince Albert is a widower, aged 46. Princess Victoria is 24.

The Treaty With England.

LONDON, April 1.—In the House of Commons last night Sir James Ferguson, Under Foreign Secretary, stated that the extradition treat with America would go into operation on April 4.

Italians Returning Home.

ROME, April 1.—The Government is advised that 1,000 Italians are returning to Italy from Rio Janeiro owing to their inability to procure employment in Brazil.

A CONVENT BURNED.

Three of the Inmates Injured by Jumping from the Building.

MILWAUKEE, Wis., April 1.—A fire started in St. Joseph's Convent, a four-story structure, located on the outskirts of this city, and spread so rapidly that before the fire department could reach the scene the fire had gained such headway that their efforts to subdue the flames were futile and the building burned to the ground.

Three inmates of the convent were injured by jumping from the burning building, one fatally. Two firemen were also slightly injured by falling walls. The fire mysteriously originated in the boiler room. Loss on building and contents, $60,000; insurance, $30,000. The names of the injured are: Sister Blanka, back broken, jumped from the roof, will die; Mary Verner (novitiate) jumped from the fourth story, injured internally, will probably recover; Rosa Minet (novitiate) jumped from fourth story, limbs and arms bruised.

The Cantonment at Three Rivers.

SYRACUSE, N. Y., April 1.—By special invitation General J. O. Woodward of Albany, General of the division of the Atlantic Odd Fellows, met a committee of citizens at the Leland Hotel in reference to the cantonment to be held at Three Rivers, near here, during the coming summer. It was decided to locate the cantonment at Three Rivers Point, opening Monday, June 30, or Tuesday, July 1, and holding the boards during the week. The prize drill will be at Star Park in this city on Thursday afternoon and the grand parade on Friday, July 4, in the afternoon.

Printers Work One Hour Less.

HALIFAX, N. S., April 1.—The request of the Printers' Association for shortening by one hour the present day's labor was conceded by every boss printer in this city. By the change the printers will work 9 instead of 10 hours a day, and will receive the same wages as under the 10 hour system.

O'Donnell Denied a New Trial.

CHICAGO, April 1.—Judge Waterman overruled a motion for a new trial entered by the attorneys for Jerry O'Donnell, convicted of being a party to the attempt to pack the Cronin jury.

Chauncey Depew Returning Home.

CHARLESTON, S. C. April 1.—Chauncey M. Depew spent yesterday in Charleston and was received by the mayor and citizens. He left here last night for New York.

DARING MURDER.

Two Old Men Stabbed by a Desperate Character.

NEWARK, N. J., April 1.—A daring murder took place in Herman's hat factory at the corner of Hunterdon and Cabinet streets. James Smith, alias "Fiddler," who has served a term in the State prison, stabbed Fred Butler and George Hastings, both men of 60 years. All the parties were hatters.

The wounded men were at once removed to the hospital. There it was found that Mr. Hastings had been badly cut across the bowels. His condition was hopeless, and he died in about two hours. Mr. Butler was cut in the breast and his condition is serious.

The details of the affair are as follows: Eight men were working in the plank shop on the Cabinet street side of the factory. One room was full of steam which arose from the kettles. Suddenly Smith, the murderer, entered the room, and, addressing Hastings, accused him of causing his (Smith's) discharge from the shop. After a few words he drew a long knife and plunged it into Hastings' abdomen and then stabbed Butler in the breast as the latter was running to his shopmate's assistance. Smith was overpowered by the workmen and tied with ropes and subsequently handed over to the police, but not until a severe struggle in which he attempted to draw another knife he had in his pockets.

VETOED BY GOV. HILL.

He Disapproves of the Saxton Ballot Reform Bill.

ALBANY, N. Y., April 1.—The veto measure of the Saxton Ballot Reform bill was sent in rather unexpectedly to the Senate last night. It was looked for to-day.

The message says, referring to the refusal of the Legislature to ask an opinion of the Court of Appeals on this bill, that "such determination was desired by the Executive in order that the bill might become a law if declared to be in harmony with the Constitution of the State, or that certain features thereof might, if declared unconstitutional, no longer occupy the time and attention of the law-making powers."

The same provisions which the Executive has for the last two years declared to be, in his judgment, unconstitutional, says the message, are repeated in this measure without substantial modification. The situation demonstrates that, upon the vital point of constitutionality, there exists an irreconcilable difference of judgment between the Legislature and the Executive, which no argument and nothing short of an authoritative opinion can remove.

25th Anniversary of the Loyal Legion.

PHILADELPHIA, April 1.—A meeting of the committee of celebration of the military order of the Loyal Legion was held at the rooms of the United Service Club. It was announced that General Gregg of Pennsylvania will preside at the celebration of the 25th anniversary of the founding of the order on April 15 and 16. Among the speakers will be ex-President Hayes, Secretaries Proctor and Tracy, and Generals Schofield, Sherman, Slocum and Howard. President Harrison has been invited and is expected to be present.

To Explore for the Entombed Miners.

WILKESBARRE, Pa., April 1.—The water in the South Wilkesbarre shaft where eight miners have been entombed for several weeks past is now nearly removed. It is expected that within the next day or two an exploring party will enter the shaft and search for the bodies of the victims. The Stanton mine which connects with the fatal shaft, and which has been idle since the explosion, will resume work next week. This will give employment to about 800 men and boys.

Hartford's Free Public Library.

HARTFORD, Conn., April 1.—The full list of subscriptions to the $400,000 fund for a free public library and art gallery is made public. The largest subscription is $100,000 from Junius S. Morgan, of London. J. Pierpont Morgan, of New York, gives $50,000. Both formerly lived here. H and W. Keney give $50,000; James Goodwin and Messrs. J. J. and F. Goodwin give $50,000 and Roland Mather gives $25,000.

500 Cases of Black Measles.

PITTSBURG, April 1.—Black measles has become an epidemic in the 24th and 27th Wards of this city. There are 400 to 500 cases now, and there have been 15 deaths so far from the disease. Doctors say the malady is much more dangerous than usual, and it is accompanied by throat and lung trouble, and they claim that it is a remnant of la grippe.

Duty on Flax and Linen.

BOSTON, April 1.—The executive committee of the New England Shoe and Leather Association voted that they were opposed to any increase in the duty on flax or linen thread, and that a strong petition should be prepared and circulated for signatures, to be formulated by the Ways and Means Committee in Washington at once.

Changes in the Western National Bank.

NEW YORK, April 1.—Conrad N. Jordan resigned as president of the Western National Bank, and also as a director. C. J. Canda resigned as vice-president. No reason for the action is given out. Brayton Ives was elected to succeed Mr. Jordan both as a director and as president.

Nut Works and Paper Mill Burned.

HARTFORD, Conn., April 1.—The Ætna Nut Company's works and Plattner & Porter's paper mill at Uniontown, together with some adjacent buildings, were burned last night. The nut works employed about 200 men and the paper mill about 50. The loss is heavy.

Imprisonment at Hard Labor for Life.

BANGOR, Me., April 1.—Oliver Cromwell and Charles Stain, convicted of the murder of John Wilson Barron, the cashier of the Dexter Savings Bank, were sentenced to State prison for life at hard labor.

Two Murderers Respited.

HARRISBURG, Pa., April 1.—The Governor respited the murderers John W. Rudy of Lancaster County, and William A. Smith of Allegheny County, from April 9 to June 26.

Justice Danforth Dead.

GARDINER Me., April 1.—Hon. Charles Danforth, aged 74, Justice of the Maine Supreme Court, died from la grippe, which developed into pneumonia.

IS IT PATRICIDE?

A Farmer Found With His Throat Cut From Ear to Ear.

HOMER, N. Y., April 1.—A sensation was caused here by the discovery of a terrible murder at the residence of a farmer named Jerome Baker. A neighbor named Bunn called at the Baker house and on opening the door found the body of Jerome Baker half dressed, with a sheet thrown partly over him, lying on the floor. His throat was cut from ear to ear, the head being nearly severed from the body.

Bunn, with some neighbors, entered an adjoining room and found Charles Baker, the son, in bed asleep, his clothes on. It was with difficulty that he was aroused. On the left side of his neck were several slight cuts.

Being questioned, he said he arose about 1 o'clock in the morning and saw his father lying near by with his throat cut. He did not explain why he did not send out an alarm. Two bloody razors were found in the house.

Charles Baker was arrested and jailed at Cortland. Deceased was about 65 years old. He was worth a few years ago, $50,000, which he lost through speculation.

Charles Baker was seen in the jail by a reporter. He says he first heard his father about 7 o'clock in the morning fixing the fire. About 9 o'clock he got up and found his father dead. He took the razor and put it on the table. He covered his father with a sheet. He then took another razorn and attempted to commit suicide by cutting his throat. He changed his mind, put the razor back, put on his vest, went to bed and was asleep when aroused by the neighbors. "I never thought of murdering father," he said.

NEWS OF THE DAY.

Emperor William has promised to pay Prince Bismarck a visit at Friedrichsruhe.

The dealers in ice in New York city held a meeting and decided to advance the price of ice $5 a ton wholesale.

United States Consul Frazer at Grand Manan, N. B., is suffering from peritonitis, and his recovery is considered doubtful.

A dispatch from St. Petersburg says that rioting on the part of the students at Kieff and Kharkoff has been renewed.

The Emperor of Austria has appointed Count von Taafe, the Austrian Prime Minister, Chancellor of the Order of Leopold.

The strike of the dockmen at Plymouth, England, has ended. The employers have agreed to pay the wages demanded by the union.

Kemmler, the Buffalo murderer, has again been sentenced to death at Auburn Prison as prescribed by law during the week beginning April 28.

John M. Ward says the "Brotherhood meeting to-morrow at the Fifth Avenue Hotel, New York, will not change the schedule under any circumstances.

Timber pirates in Burlington and Ocean counties, N. J., are getting so bold in their operations that an association among owners is being formed to drive them out of the State.

The Committee on Coinage, Weights and Measures authorized its chairman, Mr. Conger, to offer a resolution providing for the consideration of the Windom Silver bill by the House, April 15.

The British schooner Kate, at Boston from Sheet Harbor, N. S., picked up a fisherman named Byron A. Perkins, of York, Me., on March 28, off Boone Island. Perkins went astray in a dory in a snowstorm while tending trawls.

The burglar shot and killed by Tailor Marks of New York as he was entering his apartments, has been identified. Bertha Heppner recognized the body as that of Henry Heppner, her husband, from whom she has been separated over nine years.

The weavers, employed by the Bridgeport, Conn., Elastic Web Co., who struck several weeks ago on account of the firm employing non-union men, have returned to work. The company made a proposition, which was accepted by the men, who returned to work at the old rates.

George W. Tobias, an insane patient, attempted to burn the Monteome Hospital at Frederick, Md. He scraped the plaster off the partition wall in his room with a spoon, pulled out several lathes, and broke them into kindling wood. Forcing the door he seized a lantern hanging in the hall, and with it ignited the kindling. Watchmen discovered the fire in time to prevent the destruction of the building.

Weather Indications.

WASHINGTON, April 1.—For New England: Snow northeasterly winds; stationary temperature.

For Eastern New York and New Jersey: Snow and rain; northeasterly winds; stationary temperature.

For Western New York: Light snow northerly winds; stationary temperature.

NEW YORK MARKETS.

NEW YORK, March 31.—Money on call to-day, 4 per cent.

Bonds.	Closing Saturday.	Closing To-day.
4½s, 1891 Reg	104	104
4½s, 1891 Coup	104	104
4 s, 1907 Reg	122¼	122¼
4 s, 1907 Coup	123¼	123¼

Stock Market.	Closing Saturday.	Closing To-day.
Canadian Pacific	72	72
Central Pacific	30	31
Chicago, Bur. & Quincy	106¾	107⅝
Delaware & Hudson	140	140⅝
Delaware, Lack. & West	135⅞	135⅞
Erie	23⅝	24⅛
Erie, Pref	60	59⅝
Lake Shore	107	107
Louis. & Nash	83¾	83⅝
Michigan Central		97
Missouri Pacific	73¼	72⅝
New Jersey Central	121	118⅝
Northwestern	110⅝	110⅝
Oregon Navigation	98	98
Pacific Mail	38⅝	37⅝
Reading	40⅛	40⅛
Rock Island	92⅛	91⅜
St. Paul	67⅛	68⅜
Union Pacific	62¼	62¼
Western Union	81⅛	81⅜

Produce Market.	April.	May.	June.
Wheat	87½	87¼	86¼
Corn	39¾	37⅝	37⅜
Oats	28¾	27⅛	27⅜

MERCANTILE EXCHANGE.

Butter—Market steady. Creamery—Western, 22c.@24c.; Elgin, 26c.@25 4c.; imitation, 18c.@21 c. Dairy—Eastern half-firkin tubs, 22c.@24 c.; eastern firkins, 14c.@16c.; eastern, Welsh tubs, 20c.@22c.; eastern, dairies entire, 15c.@17 c.; western, 15c.@18c. Factory—Fresh, 13c.@15c.; June packed, 5c.@8c.

Cheese—Market steady. Factory New York cheddar, 10¼c.@11¼c.; western, flat, 10c.@10¼c. Creamery—New York, part skims, 8c.@9c.; Pennsylvania, part skims, 1c.@14c.; full skims, 2c.@3c.

Eggs—Market steady. Fresh—Eastern, firsts, 14½@15 c.; western, firsts, 14½c.; southern firsts, 13½c. @14c.

Best Soap in the market, 5c.

CUT FROM

OZONE SOAP

WRAPPERS

The above Trade-Mark and send to us. We will give:

For 10, a Set of Embossed Cards.
For 25, a Beautiful Panel Picture.
For 27, a Silver Napkin Ring.
For 35, a Silver Sugar Shell.
For 38, a Silver Butter Knife.
For 40, a Large Table Spoon.
For 58, a quarter doz. Silver Spoons.

This Silverware is warranted Sterling Silver finish on WHITE METAL.

FAIRCHILD & SHELTON,
121 to 137 Housatonic Ave.,
BRIDGEPORT, CONN.
2-14-6mo-t t. & s

A Typewriter possessing Valuable Improvements over the best of other machines. Uses no ribbon, the type prints directly on the paper, clean and handsome. Every letter in Perfect Alignment, neither too high nor too low.

The machine is light, simple and durable, and receives the unqualified praise of the intelligent operator.

PRICE—$100. Don't fail to see THE YOST. W. A. CODDINGTON, Agent, PLAINFIELD, N. J.

Shorthand and Typewriting.
LANSLEY BUSINESS COLLEGE.
ELIZABETH, N. J.
Best school to learn Stenography in the State. Positions furnished to graduates. Yost Typewriters in use. Circulars sent free.
2-19-tf

Run Down

Conditions, with poor Digestion, Mental Depression, and Low Vitality, indicates the want of a medicinal Tonic, which

Randolph's Beef, Wine and Iron

Will supply. Either for children or grown people, it is an excellent remedy for General Debility. Pint Bottles, 50 cents.

L. W. RANDOLPH,
MANUFACTURING DRUGGIST,
21 W. FRONT STREET,
PLAINFIELD, N. J.
3-4-tf

Large Assortment of
EASTER CARDS
AND BOOKLETS,
Joseph M. Harper,
No. 75 PARK AVENUE,
3d store South of 4th street, Plainfield, N. J.
3-5-y

HOME OIL CO.,
DEALERS IN
Illuminating Oils,
Pratt's Astral, Home Oil, and Electric Oil,
Pratt's Stove Gasoline.
DEPOT—Grant Ave., near 2d St.
P. O. Box, 731.
Clark's Patent Family Oil Can loaned free of charge.
7-19-tf

LADIES' HAIR DRESSER.
1869. JULES BOUTES, 1888.
No. 7 WEST SECOND STREET.
—Artistic French Hair Cutter,—
Exclusively for
—Ladies and Children.—
N. B.—All kinds of HAIR GOODS on hand or MADE TO ORDER.
6-14-tf

TRY OUR
Q'JEEN and NEW ENGLAND BREAD.
HENRY LIEFKE
NO. 27 WEST FRONT STREET.
3-17-tf

R. W. RICE & CO.,
The Leading Grocers.
We have made arrangements with the largest and best creamery in New York State, and we will furnish our customers with the very finest grades of CREAMERY BUTTER, at the price you are now paying for a poorer quality.
Just Received—The very best quality of Ceylon, Formosa and Young Hyson Teas, the first of the May pickings. We solicit a trial order.
All Goods Reasonable, Seasonable and First-Class.
Call and see our stock of fruits and vegetables.
R. W. RICE & CO.,
Grocers, corner of Duer and Emily streets.
Telephone 75 b.
1-12tf

PEERLESS DYES Are the BEST.

Music Hall
Furniture Store,
C
OUR
CHAIRS,
DESKS, ETC., ETC.,
AT
34 W. FRONT ST.,
PLAINFIELD, NEW JERSEY.
POWLISON & JONES.
8-30-y

J. P. LAIRE & CO
HAVE THE LARGEST STOCK OF
STOVES & RANGES
For Spring Trade!
IN THE STATE, AND
PRICES LOWEST.
House Furnishings, all Kinds.
323

HAVE YOUR
PRESCRIPTIONS PREPARED
AT
Miller's Pharmacy.
ONLY THE
PUREST DRUGS USED,
WITH
COMPETENT GRADUATES
TO
COMPOUND THEM.
J. G. MILLER,
No. 10½ E. Front St., Plainfield, N. J.
12-17-tf

DICKINSON, Jeweler and Optician,
13 PARK AVENUE, has a fine line of CHOICE GOODS, consisting of Gold and Silver Watches, Fancy Clocks, Diamond Rings, Lace Pins, Chains, Charms and Silverware. Sole Agent for Dr. King's Spectacles.
☞Don't forget the number.
12-14-tf

CHARLES BOCK,
Wine, Lunch and Sample Rooms.
Dealer in
Wines, Liquors and Beers,
Of all kinds and grades,
Nos. 17 & 19 E. SECOND STREET.
PLAINFIELD, N. J.
6-6-y1

Willcox & Gibbs
S. M. CO.
Orders left at
95 E. FRONT STREET,
Will be promptly attended to.
NEEDLES, OIL, &c.
F. A. WEEKS, Agent.
2-23-3m

R. R. FAIRCHILD,
Furniture & Bedding,
21 EAST FRONT STREET.
BABY CARRIAGES!
I now have in stock the largest line of Baby Carriages ever shown in Plainfield; which in style, quality and price I know will suit you. Come and see them before you buy.
4 DOORS BELOW POST OFFICE. 1-11-t

NO CIGARETTES SOLD!
But any kind of a SEGAR you desire can be purchased Wholesale and Retail, at
Dobbins' Segar Store, 37 North avenue,
Opposite R. R. Station.
He manufactures them and knows what they contain. ☞TRY THEM.

P. AGNEY,
KINDLING WOOD.
Yard—Mountain Avenue.
P. O. Box 307. NORTH PLAINFIELD.
Orders attended to promptly in city and Borough.
3-6-tf

EDWARD C. MULFORD,
45 North Avenue,
Opposite Station.
REAL ESTATE, INSURANCE.
1-2-y

At the Crescent Parlor,
23 North Avenue,
A full line of
CIGARS AND TOBACCO. 11-26-y

Higgins' Stage Line

TO BE RUN ON THE FOLLOWING SCHEDULE—STRICTLY ON TIME:

First trip from Hillside ave. and Broadway—7:40 A. M. to meet 7:58 A. M. train. Route—Hillside ave. and Broadway, Broadway to 9th st.; to Second place; to Crescent ave.; to Park ave.; to Depot.

2d trip	8.15 A. M.	to meet	8.33 A. M.	train.	
3d do	9.15	do	9.32	do	
4th do	10.00	do	10.17	do	
5th do	11.00	do	11.24	do	
6th do	11.46	do	12.08	P. M.	do
7th do	1.45 P. M.	do	2.15 & 2.35	P. M.	do
8th do	2.45 do	To the Post Office.			
9th do	3.30 do	meet 3 51 P. M. train.			
10th do	5.00 do	do 5.39 do,			
11th do	5.45 do	do 6.07 do			
12th do	6.45 do	do 7.03 do			

Stage will also leave Plainfield ave. and 7th st., and Rockview and Mercer aves., North Plainfield, according to the above time table, and make same connections.

Stage will make return trips over above routes, leaving Plainfield depot as follows: 8.07, 8.29, 9.37, 10.10 11.30 A. M. 2.06, 2.30, 3.45 4.34, 5.30, 6.30, P. M.

Horses and Carriages kept expressly for ladies' pleasure and calling purposes. Saddle Horses a specialty, for gentlemen and ladies.

Hushes after 7 o'clock in the evening, for private parties, at moderate rates.

M. A. HIGGINS, Proprietor.
STABLES on Sycamore st., bet. 5th and 6th.
Telephone Call, 18. 7-8-tf

Railroads.

PENNSYLVANIA RAILROAD.

THE STANDARD RAILWAY OF AMERICA
PROTECTED THROUGHOUT BY THE
Interlocking Switch and Block Signal System.

TRAINS FOR THE WEST.

On and after Mch. 2, 1890, trains leave Elizabeth as follows:

9:35 A. M. FAST LINE, with Pullman Vestibule parlor and sleeping cars, dining car from Philadelphia daily for Pittsburg, Columbus, Cleveland and St. Louis, daily, except Saturday, for Chicago and Toledo.

7:08 P. M. WESTERN EXPRESS with Pullmen Vestibule sleeping cars and dining car daily for Pittsburg, Chicago, Cincinnati, and St. Louis, daily except Saturday, for Cleveland and Toledo.

8:42 P. M. PACIFIC EXPRESS, with Pullman Vestibule sleeping cars, daily for Pittsburg, Chicago, and Toledo, daily except Saturday, for Cleveland.

For Baltimore, Washington and the South—1 00, 6 56, 7 59, 9 05 A. M.; 1 39 and 9 39 P. M. On Sunday at 1 00, 6 59, 9 05 A. M., 9 39 P. M.

For Philadelphia—1 00, 6 56, 7 59, 9 05, 9 35, 11 07, A. M.; 12 55, 1 39, 5 40, 6 37, 7 49, 9 39 P. M. Sundays at 1 00, 6 59, 9 05, 9 35, 10 41 A. M.; 5 40, 7 47 and 9 39 P. M.

FOR ATLANTIC CITY.

2:34 P. M. (Through parlor car and day coach.) week-days. For dates, May, 1:39 P. M., week-days.

For Trenton—1 00, 6 56, 7 10, 7 59, 9 05, 9 35, 11 07 A. M.; 12 55, 1 39, 2 54, 5 40, 6 37, 7 49, 9 39 P. M. Sundays at 1 00, 6 59, 9 05, 9 35, 10 41 A. M.; 5 40, 7 47 and 9 39 P. M.

For Lambertville, Phillipsburg and Belvidere via Trenton—7 59 A. M.; 1 39, 2 54 P. M.

For Flemington—7 59 A. M.; 2 54 P. M.

For Bordentown, Burlington and Camden via Trenton—7 59, 9 35, 11 07 A. M. 1 39, 2 54, 5 40, 7 49 P. M. Sundays at 10 41 A. M. and 5 40 P. M.

A full line of tickets are on sale, and sleeping car accommodations can be secured at the ticket office at Elizabeth.

For further information, see time tables to be had at the ticket offices.

CHARLES E. PUGH, General Manager.
J. R. WOOD, Gen. Pass. Agent.

Central Railroad of New Jersey

Station in New York—Foot of Liberty Street.

Time Table in Effect Feb. 10, 1890.

PLAINFIELD AND NEW YORK.

Leave Plainfield 3.37, 5.29, 6.36, 6.39, 6.56, 7.26, 7.36, 7.56, 8.00, 8.18, 8.31, 8.37, 9.32, 10.37, 11.24, a. m., 12.08, 1.07, 1.46, 2.18, 2.26, 2.12, 3.51, 3.17, 3.54, 4.07, 4.54, 7.08, 8.31, 9.26, 10.12, 11.26, p. m. Sunday—3 37, 5.29, 8.01, 8.37, 11.02, a. m., 12.08, 1.26, 2.30, 5.16, 7.01, 7.48, 8.27, 9.22 p. m.

Leave New York from foot of Liberty Street, 4.00, 6, 7, 7.45, 8.45, 9.00, 10.30, 11.30 a. m., 1, 1.30, 2.30, 3.30, 3.45, 4.00, 4.30, 5.00, 5.15, 5.30, 5.45, 6.00, 6.30, 7.00, 7.30, 8, 9.30, 9.15, 10, 11.30, p. m., 12.15, night. Sunday—5, 7, 8.30, 9.30, a. m., 12.00, m., 1, 1.15, 4.30, 5.30, 6, 7.00, 10.00 p. m., 12.15, night.

PLAINFIELD AND NEWARK.

Leave Plainfield 5.38, 6.29, 6.59, 7.30, 8.00, 8.37, 9.32, 10.37, 11.24, a. m., 12.08, 1.07, 2.18, 2.26, 3.12, 3.51, 5.17, 6.07, 6.54, 7.08, 8.31, 9.26, 11.26, p. m. Sunday—8.01, 8.37, 11.02, a. m., 12.08, 1.26, 3.30, 5.16, 7.01, 7.48, 9.14, 9.22, p. m.

Leave Newark—6.15, 7.10, 7.50, 8.55, 9.18, 10.25, 11.25 a. m., 1.10, 1.25, 2 40, 3.40, 4.02, 4.55, 5.07, 5.50, 6.55, 8.26, 7.15, 7.35, 8.20, 10.10, 11.25 p. m. Sunday—8.30, 9.15, a. m., 12.05, 1.10, 4.10, 5.40, 7.05, 10.20, p. m.

Passengers for Newark change cars at Elizabeth.

PLAINFIELD AND SOMERVILLE.

Leave Plainfield 5.12, 8.07, 9.37, 10.10, 11.30, a. m., 2.04, 2.30, 3.45, 4.34, 5.30, 5.34, 6.30, 6.33, 7.15, 7.35, 8.30, 9.05, 11.15, 12.03 p. m. Sunday 5.12, 8.12, 10.53 a. m., 2.03, 2.30, 5.14, 6.33, 11.14 p. m.

Leave Somerville, 4.00, 6.30, 7.05, 7.56, 7.58, 7.46, 9.05, 10.15, 11.40 a. m., 1.20, 1.56, 2.00, 3.58, 4.30, 5.32 6.05, 8.50, 11.05, p. m. Sunday—8.30, 10.30, 11.38 a. m., 1.05, 4.55, 7.15, 8.00, 8.50, p. m.

PLAINFIELD AND EASTON.

Leave Plainfield 5.12, 8.07, 9.37, a. m., 2.04, 4.34, 6.30, 6.38, p. m. Sunday—8.12, 8.13, a. m., 2.03, 6.33, p. m.

Leave Easton 6.05, 8.50, a. m., 12.39 4.09, 6.49 p. m. Sundays—7.15, 10.22 a. m., 6.40, 7.00 p. m.

PLAINFIELD AND LAKE HOPATCONG.

Leave Plainfield 9.37, a. m., 5.30, p. m.

WESTWARD CONNECTIONS.

LEAVE PLAINFIELD

5.12, a. m.—For Easton, Allentown, Reading, Harrisburg, Mauch Chunk, Williamsport, Tamaqua, Wilkesbarre and Scranton.

8.07 a. m. for Flemington, Easton, Bangor and Mauch Chunk.

9.37 a. m.—For High Bridge Branch; Easton, Allentown, Reading, Harrisburg, Mauch Chunk, Williamsport, Tamaqua, Nanticoke, Upper Lehigh, Wilkesbarre, Scranton, &c.

10.10 a. m. for Flemington.

2.04, p. m.—For Flemington, Easton, Allentown Reading, Harrisburg, Mauch Chunk, &c.

4.34, p. m.—For Easton, Bangor, Mauch Chunk, Tamaqua, Shamokin, Drifton, Wilkesbarre, Scranton, &c.

5.30, p. m.—For Flemington, High Bridge Branch, Schooley's Mountain, Easton, Bethlehem, Allentown, &c.

6.30, p. m.—For Flemington.

6.38, p. m.—For Easton, Allentown, Mauch Chunk, Reading, Harrisburg, &c. 8.13 a. m. Sundays, for Easton, 8.13 a. m. Sundays, for Easton, Allentown, Mauch Chunk, Tamaqua, Shamokin, &c., 2.40 p. m. Sundays, for High Bridge Branch, Easton, Allentown, Mauch Chunk, Tamaqua and Pottsville. 6.35 p. m. Sundays, for Easton, Reading, Harrisburg, &c.

For Atlantic City—At 8.37 a. m., 12.08, 2.15 p. m. Sundays—8.37 a. m.

Long Branch, Ocean Grove, &c.

Leave Plainfield 8.37, 8.00, 10.37, a. m., 12.08 2.15, 3 51, 5.54 p. m. Sundays—(except Ocean Grove) 8.37, a. m. 3.30 p. m.

For Perth Amboy—8.37, 8.00, 10.37, a. m. 12.08, 3.51, 5.17, 5.54 p. m. Sunday—8.37 a. m., 3.30 p. m.

For Freehold—8.37, 8.00, 10.37 a. m. 12.08, 3.51, 5.54 p. m.

BOUND BROOK ROUTE.

Leave Plainfield for Philadelphia, 1.17, 5.12,* 8.50, 9.12, 11.30*, a. m., 2.04*, 2.30*, 4.58, 5.54,* 6.30*, 8.50, p. m. Sundays—1.17, 9.12, 10.53, a. m., 2.30*, 4.08, 5.14*, 6.55 p. m.

For Baltimore and Washington at 1.17, 9.12, 11.30* a. m., 2.47, 4.08, 5.54* p. m. Sundays—1.17, 9.12, a. m., 2.47, 4.08, 5.14* p. m.

RETURNING—LEAVE PHILADELPHIA

Ninth and Green streets, 7.30*, 8.30*, 9 45, 11.30 a.m., 12.05, 1.30, 3.16, 5.15, 5.50, 7.20, 8.45, 12.00 p. m. Sundays—9.00 a. m., 12.00, 3.10, 5.15, 6.00 7.20, 12.00 p. m.

From 24th and Chestnut—8.10, 8.10*, 11.05, a. m., 12.50, 3.35, 5.05, 7.25 p. m. Sundays—8.10, 8.30 a. m., 12.50, 3.35, 5.05, 7.25 p. m.

Leave Trenton, Warren and Tucker streets, 1.35, 4.15, 6.50*, 8.00,* 9.00*, 10.30 a. m., 12.00 m., 1.35, 2.14, 4.14, 5.05, 6.41, 8.10, 10.00 p. m. Sundays—1.30, 4.10, 9 00 a. m., 1.42, 4.00, 5.05, 6.42, 8.15 p. m.

Plainfield passenger by trains marked *, change cars at Bound Brook.

J. R. OLMSTEAD, Gen Sup't.
H. P. BALDWIN, Gen'l Pass. Agent

THE PRESS
Alone in Plainfield, has those Elements of Value, Circulation, Character and Public Confidence and Support.

THE DAILY PRESS.

THE PRESS,
Plainfield's Only Daily Newspaper
Read by the People Who Have Money to Spend With Those Who Advertise

ESTABLISHED May 10, 1887. PLAINFIELD, N. J., WEDNESDAY, APRIL 2, 1890. PRICE TWO CENTS

J. T. VAIL,
REAL ESTATE,
AND INSURANCE, 49 NORTH AVE.
DEALER IN
BLUE STONE FLAGGING, &c.
3-6-tf

Lyman & Anthony
REAL ESTATE
AND INSURANCE AGENTS,
61 NORTH AVE., opposite Depot.
3-25-y

BROWN & HILL,
Shaving and Hair Cutting Parlors,
[FORCE'S HOTEL,] No. 5 North Avenue.
Special attention paid to
Children's Hair Cutting.
2-25-tf

BOOTS AND SHOES
LOW PRICES.
At C. W. FORCE'S.
SPRING AND SUMMER GOODS.
11 West Front Street.

G. H. VAN NEST,
Meat, Fish, Vegetable and Produce
MARKET!
25 SOMERSET STREET.
Orders called for and goods delivered free of charge. 11-14-tf

CARRIAGES
Of every description in stock or built to order.
Coupes, Cabriolets,
Surries, Depot Wagons,
Buggies, Road Wagons,
Physicians' and Ladies' Phætons,
AT
RYERSON'S
Carriage, Harness and Horse Goods
EMPORIUM,
33 Somerset Street.
Open until 8 P. M. 1-4-tf

Fresh Garden Seeds,
Choice Clover and Timothy Seed,
Fertilizers, Othello Ranges.
Plumbing, Tinning, Hardware & House Furnishings.
A. M. GRIFFEN
13 East Front Street.
TELEPHONE CALL 6.

BOEHM'S
Grand Annual Spring and Summer Opening of Imported and Domestic
MILLINERY!
Will occur on
Wednesday & Thursday, Mch. 26, 27.
Our display of Trimmed and Untrimmed
HATS AND BONNETS,
Ribbons, Feathers, &c., will equal that of any New York Retail House.
A PERFECT GARDEN OF FLOWERS!
A special drive this week in 4-4 Heavy OIL CLOTH, at 25c.
I. H. BOEHM, 7 West Front St.
6-25-tf

House Numbers
At Collier's, 3 Park Avenue,
WATCHMAKER, JEWELER AND ENGRAVER.
Established, 20 YEARS. N.B.—No Botching
1-14-tf

SEVERAL NEW and ELEGANT
PIANOS
AND
ORGANS
JUST RECEIVED, and for sale
VERY CHEAP!
A. Vanderbeek, 33 Park Ave.
9-21-tf

PEERLESS DYES Are the BEST. SOLD BY Druggists.

The Word is Given:—"GO!"
And We Start on SATURDAY, APRIL 5, 1890.

GRAND OPENING of the united TEA AND COFFEE GROWERS ASSOCIATION, 29 WEST FRONT ST., PLAINFIELD, N. J, (French's Building, nearly opposite Music Hall,) where you can purchase a full line of Staple and Fancy Groceries at lowest possible prices.

ON OPENING DAY ONLY,

Every customer of 50 cents and upwards, will be PRESENTED with a HANDSOME and USEFUL PRESENT. To introduce a superior grade of Milk Crackers, we have decided to offer a sample box FREE to every customer.

We wish to impress on the people of Plainfield and vicinity that all our goods are guaranteed STRICTLY PURE. Purchasers not requiring checks with Tea, Coffee and Baking Powder, will be made a liberal discount on their purchases.

A large shipment of the finest designs in GLASS and DECORATED WARE just received, which will be offered at Pottery prices.

Wholesale prices to large buyers. Fresh Country Eggs almost given away on Saturday for Easter. Sugars at COST.

Wagon deliveries through city and borough, DAILY, country and adjoining towns, WEEKLY. 4-2-3

SPECIAL OFFER FOR THIS WEEK!

GREATEST BARGAIN EVER OFFERED IN SLIGHTLY IMPERFECT GRANITE IRONWARE; IMPERFECTIONS AMOUNT TO NOTHING, AND OUR PRICES WE GUARANTEE JUST ONE-HALF THE USUAL PRICES. 'TIS THE BEST WARE MADE FOR KITCHEN USE, AND YOU CAN BUY IT THIS WEEK FOR THE SAME PRICE THAT YOU PAY FOR TINWARE. EVERY PIECE GUARANTEED.

VAN EMBURCH & WHITE, 18 W. FRONT ST.

C. K. COMPTON,
Baker, Confectioner and Iced Cream Manufacturer.
Iced Cream in Fancy Form, and Individual Bricks for Teas and Parties.
Plain and Fancy Cake, Charlotte Russe and Macaroons, fresh every day. MY OWN MAKE.
Try my Home Made Bread; it will please you; hot at 5 P. M.
If you desire FRESH and PURE CANDY, you can make NO MISTAKE in buying my goods.
I manufacture LARGELY, and GUARANTEE THE QUALITY.
26 WEST FRONT STREET.
11-18-tf

IT IS NOT QUITE TIME
For us to make our Spring blow-out yet; but we are gradually receiving invoices, and in a few days we shall have everything we have bought for Spring and Summer, which will surpass anything ever seen in Plainfield in the BOOT and SHOE LINE.
DOANE & VAN ARSDALE'S,
22 WEST FRONT ST. THE ONE-PRICE BOOT AND SHOE HOUSE.

$10.00
WILL BUY ONE OF
SEBRING'S FINE SPRING OVER SACKS!
A Splendid Assortment!
PARK AVENUE.
12-6-y

SPRING DERBIES.
Latest Styles. Light Weights.
KNOX, DUNLAP AND YOUMANS, SHAPES.
At A. C. HORTON'S, 5 W. Front St.
10-1-tf

33 PARK AVENUE!
Is the place to buy
Wagons, Sleds, Skates, Tops, and Sporting Goods, also Musical Instruments.
BIRDS MOUNTED TO ORDER.
A. M. VANDERBEEK.
12-6-y

SHERMAN & BECKER,
Fancy Goods and Notions, 73 Park Avenue, corner Fourth Street,
Are displaying a large and varied assortment of everything usually found in a first-class store of its kind. Everything warranted as represented. Money returned for goods not perfectly satisfactory. Everything at the LOWEST NEW YORK PRICES.
MISS C. D. SQUIER, late of West Second street, has removed her millinery business to our store, and after April 1 will be prepared to fill all orders for FIRST-CLASS MILLINERY. Opening April 2.
12-6-7

DEMANDS OF LABOR

Workingmen Preparing for the Eight-Hour Struggle.

A CALL FOR PUBLIC MEETINGS.

The President of the Federation of Labor on a Lecturing Tour.

Mr. Powderly Talks About the Knights of Labor at Hartford—Several Unions Order Strikes for Higher Wages—Contracts Made for Nine Hours With the Bricklayers of New York.

NEW YORK, April 2.—Members of trades-unions are very active in this city over the coming struggle for eight hours. President Gompers of the Federation of Labor is now on his last lecturing tour before the demand will be made. He will deliver 25 lectures. He will begin at Springfield, Ohio, this evening and wind up at Louisville, Ky., on May 1. There is to be a big eight-hour parade and demonstraion at Louisville May 1. Yesterday he issued an address to individual unions, urging them to get up eight-hour meetings before May 1, the date set for the adoption of the eight-hour rule. He says:

"There is very little time to spare, so take right hold and have your unions make suitable arrangements for the meeting, and don't delay. Let the meeting be free to all branches of labor and invite the public. Advertise everywhere. Invite all labor organizations to co-operate with you in getting a large attendance, and invite the public generally. The Agitation Fund of the Federation will pay the railroad fare of the speakers. If there be more than one Central Labor Union in your city, let both join together in making arrangements."

POWDERLY'S LECTURE.

He Says The Knights of Labor Favor Eight Hours a Day.

HARTFORD, Conn., April 2.—Mr. T. V. Powderly spoke at Allyn Hall last night to a large audience of workingmen. Mayor Root and other prominent men occupied seats on the platform.

Mr. Powderly spoke chiefly on the aims and principles of the Knights of Labor. He said they favored eight hours a day, the nationalization of railroads, equal compensation to both sexes for equal work, the freeing to the people of land now held for speculation, and the Australian ballot system.

Mr. Powderly was frequently applauded and held the closest attention of the audience for two hours.

Bricklayers Sign for Nine Hours.

NEW YORK, April 2.—A contract has been signed by the bricklayers and the firms employing union men for another year's work under the nine hour clause. Many of the men desired an eight hour schedule, but a compromise was effected on an advance of five cents an hour. This makes a daily rate of $4.05 for the succeeding year.

Elizabeth, N. J., Bricklayers Out.

ELIZABETH, N. J., April 2.—The bricklayers and masons of this city made a demand for an increase of pay to the extent of 50 cents per day, which was refused by the bosses, and the men struck. The strike is general, and work on all new buildings has been stopped.

Toronto Masons on Strike.

TORONTO, April 2.—One hundred stone masons went out on strike for an advance in wages of 7 1-2 cents per hour. A few non-union bosses have paid the increase and their men returned to work but the union masters declined to accede.

Masons Win a Strike.

GLOUCESTER, Mass., April 2.—A strike was ordered by the masons to increase wages from $3 to $3.50 per day. The demand was conceded by the contractors, who have considerable work ahead, and the men returned to work.

Carpenters Work on a New Plan.

WHITMAN, Mass., April 2.—In accordance with a recent decision of the Carpenters' Union work commenced here on the plan of nine hours' work for ten hours' pay. There was no objection on the part of the contractors.

Shipbuilders Refuse to Advance Wages.

BATH, Me., April 2.—The shipbuilders here held a meeting to consider the laborers' petition for an advance of 25 per cent. It was decided not to grant the request at present. It is probable it will be granted before long.

A Big Strike.

CHICAGO, April 2.—About one thousand journeymen plumbers have struck and resolved to stay out until their demand for $3.75 for an eight-hour day as the minimum day's wages had been granted.

Lathers Strike for Higher Wages.

BOSTON, April 2.—The 150 journeymen lathers employed in Boston and its vicinity struck for $3.50 on first quality and $3 for second quality work, which they assert were the rates paid before the reduction of wages two years ago.

The Cape Cod Ship Canal.

SANDWICH, Mass., April 2.—Fredrick A. Lockwood, of Boston, contractor of the Cape Cod Ship Canal has transferred all his interest to Col. Thomas L. Livermore.

Railroad Consolidation.

BOSTON, April 2.—The Senate unanimously passed to be engrossed the bill to consolidate the Boston & Maine and Eastern Railroads.

TO HONOR GARFIELD.

Military and Civic Organizations Invited to Take Part in the Services.

CLEVELAND, O., April 2.—The following has been addressed to the public by ex-President Rutherford B. Hayes and Hon. Amos Townsend, president and secretary of the Garfield Memorial Association:

"The Garfield Memorial Association proposes to dedicate, by appropriate public services, the memorial structure erected in honor and memory of the late President Garfield, at Lake View Cemetery, in this city, on National Memorial Day, May 30th next.

"The trustees of the association respectfully solicit and cordially invite all organized bodies in the United States, including military, Masonic and civic, and ex-soldiers and citizens generally, to honor the occasion by their presence, and to participate in the ceremonies. Arrangements are being perfected with railroad companies for reduced rates of fare, information of which may be obtained of the principal stationers."

LEGISLATION AT TRENTON.

Proceedings of the New Jersey Senate and House.

TRENTON, N. J., April 2.—A bill was introduced in the Senate providing that trustees of public libraries shall be nominated by the Mayor and confirmed by the City Council.

A bill was passed granting a pension of $12 a month to Louisa R. Haller, whose son was killed at the National Guard Encampment at Sea Girt.

Mr. Bales's 5 per cent. interest bill was favorably reported in the Assembly as amended. The bill excludes building and loan associations from the provisions. The following bills were passed in the Assembly:

Authorizing the Hudson County Board of Freeholders by a three-fourths vote to issue bonds not exceeding $150,000 for the erection of a county lunatic asylum; providing that county boards of health must hold meetings monthly, and authorizing Common Councils to appropriate $1,000 for public libraries.

The Senate defeated the bills fixing the terms of all officers appointed by County Boards of Freeholders at two years and passed bills for the formation of live-stock insurance companies.

Strange Story About a Suicide.

UTICA, N. Y., April 2.—The body of the woman who committed suicide in St. Agnes' Cemetery has been taken to Binghamton by friends. Her name was Mary Eaglesfield. It is said that her folks were Protestants, but she became a Catholic, and started to prepare herself to be a sister of charity. She was taken ill, and after several attempts was obliged to give up. She returned to Binghamton and was melancholy and despondent. She left home last December and her people had no information as to her whereabouts until they learned of her death.

Opening of New York's Canals.

ALBANY, N. Y., April 2.—The canals of the State will be opened on May 1 for general use. Superintendent Hannan said that they might have opened earlier, but the repairs to be made were extensive. The cause of the extra repairs is due to the fact that the lack of appropriations last year to fill the two-dollar a day bill caused the discharge of many men, and only such work was performed as was absolutely necessary.

Defeated a British Life Guard.

NEW YORK, April 2.—Harold St. John, who claims the foil fencing championship of the United States, defeated Sergeant Williams, late of the British Life Guards, in a fencing match at the Eden Musee, winning four bouts out of five, and taking a purse of $100 put up by the members of the New York Athletic Club.

Another Electrical Victim.

NEW YORK, April 2.—In the General Sessions Court Joseph Wood was sentenced by Recorder Smyth to be executed by electricity in the week beginning May 12 next. Wood is the negro Aqueduct laborer who was convicted on the 19th of last May of murder in the first degree in killing Charles Ruffin, a fellow laborer.

Explosion in a Metallic Cap Works.

PHILADELPHIA, April 2.—At Bethayers, on the Bound Brook Railroad, an explosion occurred in the Metallic Cap Works. One man was killed, his body being blown to pieces. Houses were shaken and glass broken in windows at Somerton, four miles distant from the scene of the explosion.

The Marine to Fight Young Mitchell.

SAN FRANCISCO, April 2.—The California Athletic Club has matched young Mitchell and George La Blanche, the Marine, for a finish battle. The date set was June 27 and the purse will be one of $3,000, of which $500 will go to the loser. Limit of weight in this contest is 154 pounds.

Selections from Both Parties.

HARTFORD, Conn., April 2.—The Republican caucus last night nominated Gen. Henry C. Dwight for Mayor, and renominated the present city officers as follows: J. E. Higgins (Dem.), City Clerk; C. C. Strong (Rep.), Treasurer; F. S. Brown (Dem.), Collector; Joseph Dawson (Rep.), Marshal; C. J. Lyon (Dem.), Auditor.

The Griswold Murder Trial.

CORTLAND, N. Y., April 2.—The testimony of Robert W. Griswold in his own defense for the murder of Dennis O'Shea created more than usual interest. When asked why he shot O'Shea he said: "You or any of the jury would have done the same thing. I believed I was in danger."

WASHINGTON TOPICS

A Bill to Establish a National Banking Code.

TO BE RELIEVED OF TAXATION.

More than $35,000,000 Due the Government in Unpaid Judgments.

The Lager Beer Bill in the Senate—Pension for Gen. Hartranft's Widow—Liberty Island to be Made a Free Public Park—Mr. Randall's Pair—Funeral of Admiral Rowan.

WASHINGTON, April 2.—Mr. Walker of Massachusettes introduced in the House a bill to establish a National banking code.

The bill provides for the deposit of greenbacks, coin and coin certificates for circulation to the amount of 10 per cent. of the then capital by banks of capitals of $250,000 or less. In addition to 10 per cent. that the banks are required to take from the Government, they have a right, by the bill, to issue currency notes to the amount of their coin and certificate reserve.

Banks are relieved of all taxation and expenses except the expense of the redemption of their notes. On the insolvency or expiration of the charter of a bank the notes are to be redeemed by the Treasurer of the United States in coin. The banks are given authority to issue notes not to exceed 80 per cent. of their total circulation.

THE NATION'S DEBTORS.

More Than $35,000,000 Due the United States in Unpaid Judgments.

WASHINGTON, April 2.—The Speaker laid before the House a letter from the Secretary of the Treasury, transmitting a communication from the Solicitor-General in regard to unpaid judgments due the United States. Solicitor Hepburn says that these unpaid judgments amount to more than $35,000,000.

Many of them, he says, are old, and but little attention has been paid to their collection since 1867. The present residence and solvency of the judgment debtors, in many instances, are not known to his office. No money is available for a search or inquiry, and the marshals, clerks and district attorneys very naturally take but little interest in these old matters.

In conclusion, he says that in his opinion that with proper effort a very considerable sum could be realized on these judgments if Congress will make an appropriation of $30,000, to be expended in the employment of agents charged with the duty of ascertaining the whereabouts of these debtors and their solvency.

Public Debt Statement.

WASHINGTON, April 2.—The monthly public debt statement issued from the Treasury Department shows a decrease of the debt during the past month amounting to $11,389,857, and for the first nine months of the current fiscal year of $53,488,949. The net surplus in the Treasury to-day is $82,615,842, or about $150,000 less than a month ago. Government receipts from all sources during March past aggregates $34,778,180, or $3,750,000 more than in March, 1889.

The Lager Beer Bill.

WASHINGTON, April 2.—Senator Stewart introduced a bill regulating the manufacture, sale and importation of lager beer. For the purpose of the act, lager beer is defined to be the beverage made exclusively from hops, malt and water. Any other fluid is designated as adulterated lager beer, with heavy penalties for failure to take out the license. All packages containing the beverage shall be marked "adulterated." Adulterated lager beer imported shall pay the duty imposed on lager beer.

To be Made a Free Public Park.

WASHINGTON, April 2.—Senator Chandler introduced a joint resolution granting permission to the Bartholdi Statue Association to improve the whole of Bedloe's Island, New York harbor, and provide for the use of the same as a free public park. The ownership and control of the island shall remain entirely in the United States.

Another Pair for Mr. Randall.

WASHINGTON, April 2.—Representative O'Neill, of Pennsylvania has secured a pair for his colleague, Mr. Randall, with Thomas B. Browne, of Indiana. During the entire session Mr. Randall has been paired with Mr. Wilber, of New York, who died in Oswego.

Pension for Gen. Hartranft's Widow.

WASHINGTON, April 2.—The Senate Committee on Pensions reported to the Senate favorably the bill granting a pension of $100 a month to the widow of the late General Hartranft of Pennsylvania.

Admiral Rowan's Funeral.

WASHINGTON, April 2.—The funeral of Vice-Admiral Rowan took place this afternoon at 2 o'clock from St. John's Episcopal Church. The ceremonies were simple and unostentatious.

Death of William D. Walcott.

UTICA, N. Y., April 2.—William D. Walcott, President of the New York Mills Cotton Company, died at an early morning hour. He was born July 29, 1813. For twenty-five years he was a trustee of Hamilton College and was appointed by President Grant visitor to the Annapolis Naval Academy.

THE DAILY PRESS

Is an Evening Edition of the Weekly Constitutionalist and is issued at No. 3 North Avenue, every day—excepting Sundays and Holidays—at Five O'clock in the Afternoon; sent through the Post Office at $5.00 a Year, or delivered by Carrier at 10 Cents a Week.

It is devoted, Locally, to the Interests of the City of Plainfield, its Suburbs and its Neighboring Towns; and, Politically, to the Advancement of "The Greatest Good to the Greatest Number."

Correspondence solicited on all matters of Public Concern, but published only when accompanied by the Name of the Writer, in Confidence, as Endorsing the Truth and Honest Intent of the Communication.

Advertising Rates made known on Application at this office. Notes of Church Entertainments, Fairs, Sociables, Lectures, Cards of Thanks, Lodge Resolutions, etc., Inserted Free or not, as Charity or Justice may demand.

W. L. and A. L. Force, - Publishers and Proprietors.

J. A. Demarest. - - Managing Editor.

DOING BUSINESS WITHOUT ADVERTISING IS LIKE WINKING IN THE DARK, YOU KNOW WHAT YOU ARE DOING, BUT NOBODY ELSE DOES.

BY THE WAY.

—Oh! for a Y. M. C. A. building.

—Lent closes at sundown on Saturday

—A regular meeting of the Crescent League will be held this evening.

—Brook fishing is said to be very good in this vicinity at the present time.

—Some of the church choirs are nightly rehearsing their special Easter music.

—One disorderly person was arrested last evening, and today he was fined $5.

—The Union County Board of Chosen Freeholders will meet at Elizabeth tomorrow afternoon.

—Mrs. Fernald will conduct the Mothers' meeting to be held in Reform Hall to-morrow afternoon at three o'clock.

—Both Unity and Perseverance Lodges, Knights of Pythias, have moved into their new quarters in the Hand building.

—A regular meeting of the Consistory of the Trinity Reformed church was held in the lecture room of the church, last evening.

—The regular monthly meeting of Gazelle Engine Co., No. 1, will be held in their parlors. A full attendance of the members is requested.

—Mrs. L. Adams of No. 5 East Front street, will on Friday and Saturday of this week display a large assortment of Easter hats and bonnets.

—David Hand and his son, Ernest, started a large grey fox in Ash Swamp, Tuesday morning, and after a very spirited chase it was shot by the younger Hand.

—A series of tennis matches has been arranged to be played in May between the Senior and Junior classes of the High School. The former now holds the championship.

—This month officers Flannigan and Cooney are doing police duty in this city, and officers Giesse and Laine have gone to the Southwest, otherwise known as the Boulevard.

—Howard Doty, a young lad, picked up a pocketbook on the sidewalk in front of Shaw's drug store this morning, containing $13.65. Ex-Captain Carey took it away from him.

—Mr I. Lederer of No. 9 West Front street announces a special opening of Spring Summer millinery on Thursday, Friday and Saturday of this week. See his new advertisement in another column. to-morrow.

—The Union Service of the various churches in this city, which is to be held in the Crescent Avenue church on the night of Good Friday, will be conducted by the Rev. E. M. Rodman, assisted by other city clergymen.

—Captain Grant does not "swell up" with pride since he has been promoted from an ordinary to Captain of the police force. Mr. Grant's long experience on the force should especially adapt him for the position he now occupies.

—In his advertisement elsewhere Mr. N. H. Guttman, of No 12 West Second street, announces that to every purchaser of a cigar he will present a cigar holder. This is a novel method Mr Guttman has adopted of advertising his business.

—The police had a hard time of it this morning arresting a drunken man who was ejected from a saloon on Front street. The man fought like a tiger, while on the way to the station house, and it was found necessary to use the club in order to bring him under subjection.

—Franklin Council, Jr. O. U. A. M., has taken possession of their new rooms formerly occupied by the Knights of Pythias, corner of Front street and Park avenue. They will hold their first meeting in their new hall to-morrow evening, at which time they will install the newly elected officers for this quarter. It is understood they will name their new rooms the Jr. O. U. A. M Hall.

They've Got Better Sense.

The following quotation appeared in Carey's sheet, last evening: "All the policemen on duty last evening, when they heard of the outrageous action tendered Chief Carey their resignation." This is utterly false. A PRESS reporter interviewed all of the officers last evening, and not one of them signified his desire to lay down the club and abandon $60 a month. If, however, any of the officers feel so inclined, Captain Grant will immediately accept their resignation.

PARTICULAR MENTION.

Mrs. Titsworth, widow of Dr. Randolph Titsworth, will remove to the home of her son at Roselle.

Mr. Geo. F. Brown and wife of North Plainfield, start to-night for an extended trip through the far West.

Mr. and Mrs. William M. Runyon will make their future home at the pretty residence on East Front street of the late Dr. Randolph Titsworth, who is Mrs. Runyon's father.

Elmore D. Moffett, President of the Council, has been connected since 1882 with the office in Elizabeth where he has now been Assistant Clerk of the County of Union since the election of Clerk Crowell.

A surprise party was tendered Miss Allie Randolph and Miss Florrie Leeson, at their home on West Seventh street, last evening. There was a large company present, and a most enjoyable time. The music was by Rogers.

The senior class of the High school was tendered a most pleasant reception at the home of ex-Mayor L. V. F. Randolph, the other evening. Miss Caroline F. Randolph—who is a member of the class—was the charming hostess of the occasion.

Mrs. A. V. V. Raymond, wife of the former pastor of the Trinity Reformed church, has been suffering for several weeks from nervous prostration. She is now enjoying the quiet of her sister's home in Middleville, N. Y., and is slowly regaining strength.

This evening occurs the annual meeting of the Crescent Avenue church. The terms of the following officers expire: Elders—Henry C. Squires, Leander N. Lovell; Deacon—H. Otis Newman. Reports will be given from the different departments of the church work.

Mr. and Mrs. George Thatcher have returned to their handsome Summer home at West Seventh street and Central avenue. Mr. Thatcher is now in Boston with the Howard Atheneum company, but will be in Plainfield next week. His company appears with him at Music Hall, April 15.

The silver-tongued orator of Somerset county, Peter S. Bergen, is able to see again, and with the aid of spectacles can go about like a young man once more. The operation on his eyes, in a New York Hospital, was a success, but during it he lost fourteen pounds and a great deal of strength.

The death occurred suddenly, yesterday, at the home of her son, 69 Madison avenue, of Mary, wife of Mr. Harvey S. Moore. Mrs. Moore is the mother of the Manager of the Plainfield Electric Light Company. The funeral will be held tomorrow noon at the house, and from the Second Presbyterian church at Rahway, at 2:30 P. M.

The funeral of the late C. C. Day, who died on Saturday, took place from his late home, corner of Park place and Duer street, North Plainfield, at two o'clock this afternoon, the Rev. W. R. Richards officiating. Miss Gussie Holmes, Miss Clara Dunn and Messrs Runyon and Richards, sang. Interment was made in Hillside cemetery.

Installation of Officers.

An open meeting of Howell Division, Sons of Temperance was held last evening, when the following officers were installed by D. G. W. P., Brother Pyatt:

W. P.—S. B. Scribner.
W. S.—E. C. Mattox.
R. S.—W. B. Ayres.
F. S.—S. A. Mattox.
Treasurer—G. R. Rockafellow.
Chaplain—A. Corwin.
Con.—A. Scribner.
Ass. Con.—H. Ayres.
I. S.—M. Scribner.
O. S.—H. B. Mattox.

After the installation exercises remarks were made by W. P., S. B. Scribner, D G. W. P., Pyatt and Mrs. Corwin. Recitations were given by W. R. Mattox, W. B. Ayers and Miss May Clum. Recitations were also given by nine children, entitled "The Blighted Home."

Refreshments were served in abundance after which several hours were spent in harmless amusement.

Dr. Hribut Speaks in Brooklyn.

The New York East Conference of the Methodist Episcopal church, comprising the Eastern District of New York city from the Bowery to the East River, all of Long Island, and a slice of Connecticut, will be held for a week, beginning today, in the Summerfield church, Brooklyn. A mass meeting was held in that church last evening for the purpose of forming a young people's league, to be called the Epworth League. By a vote of the audience the league was established, and the Rev. Dr. J. L. Hurlbut of this city, delivered an address in the interest of the league.

Gas Light Company Election.

At the annual meeting of the Plainfield Gas Light company's stockholders, yesterday afternoon, the following were elected a board of directors for the ensuing year: Daniel Runkle, Harry G. Runkle, Elias R. Pope, F. A. Pope and Peter Brunson.

The board is the same as last year, with the exception that the vacancy caused by the death of Jeremiah VanDeventer is filled by the election of F. A. Pope. The board subsequently re-elected E. R Pope as President, and H. G. Runkle, Secretary and Treasurer.

Fire at Bound Brook.

A barn owned by Peter J. Staats, was destroyed by fire yesterday afternoon. It contained two horses, two wagons, three tons of hay and farming implements, in all valued at $2,000. There was no insurance. Tramps are believed to have been the incendiaries.

NOTHING TO DO WITH THE MILLER CASE.

Carey Suspended on Charges Dating Three Months Back.

A few mistaken impressions concerning the case of ex-Captain Carey,—formed by those unacquainted with the truth of the matter through entire ignorance or because of absorbing their information from dishonest and mendacious sources—may demand the following in explanation:

The suspended officer is not suspended because of his action in the Miller case, nor by the action of the Councilmen concerned therein. He was suspended by the unanimous vote of the Police Board of which a minority only have anything to do with the case of Miller. His Honor, the Mayor, *did not* come out in a snow storm to "protest" against the action, but to cast his vote with the whole Board in favor of the suspension. There was no person present except the five members of the Board.

The charge was: "conduct unbecoming a policeman, by using obscene, profane and indecent language *to* members of the Common Council; and also using vile, obscene and profane language *about* members of said Council, at different times since the sixth day of January, 1890." It's plain there is no "Miller case" in that. It dates back three months before.

It is said that the members of the Board have evidence that Carey has called Councilman Roberts a "traitor," City Clerk Coward a "sucker," Councilman Gallup a "liar," and President Moffett the most degrading and obscene name in the English language. Any of all this being so, nobody will believe but that the Mayor is hand in hand with every decent and respecting citizen, in endorsing the act of suspension.

To-morrow evening Carey is to be given an opportunity to answer and refute the charge, and next Monday evening the Council as a whole will decide by resolution whether the action of the Board shall be sustained. So nothing can be done that the accused does not deserve.

Therefore reserve your judgment, await the final action of the Council, and if you read your PRESS carefully every evening meanwhile, you can then give an honest and proper opinion of the matter.

UNFURLING THE FLAG.

Patriotic Exercises at the High School Yesterday Afternoon.

The ceremony attending the unfurling of the handsome flag recently presented to the High school by Mr. Ernest Ackerman, took place yesterday afternoon, many of the parents of the scholars and friends of the school being in attendance.

The exercises opened with a song by the school, "God My King," followed by a recitation, "E Pluribus Unum," by Miss Ernestine Smith. The school sang "Consecration," and Miss Emma V. Case recited in an admirable manner "The Revolutionary Rising." After the school sang "The Pilgrim Fathers," Master Edward J. Patterson declaimed on "Liberty and Union."

The Rev. Dr. Ketcham, on behalf of the donor, then formally presented the flag to the school, at the same time illustrating the significance of the flag. He also alluded to Mr. Ackerman as a post-graduate and to the great interest he took in the school.

The Rev. Dr. Hurlbut accepted the flag on behalf of the Board of Education. He spoke of the great interest which is being manifested throughout the country by floating flags from the public schools—a spirit of patriotism, he said, which should be encouraged.

The scholars then gave three rousing cheers for the flag, and also for the donor, after which the Rev. Dr. A. H Lewis made a few remarks, giving the boys some good advice.

The school and audience adjourned to the street and witnessed the hoisting of the flag amidst a volly of shots from cannon and musketry.

Concerning the Street Railway.

Some people are inclined to believe that in case the Plainfield Street Railway company secure the franchise to equip and operate a street railway in this city, that it will be on a cheap scale. To set at rest the mind of such people, THE PRESS herewith produces a letter received by Dr. T. J. Fritts this morning, which bears on the subject:

DEAR SIR:—Yours of the 31st received and noted In reply would say that the Plainfield Street Railway Company proposes and intends to build a first-class road and equip the same with first-class new equipment. But to state it more explicitly, and to set at rest the minds of the people who may have been misinformed:

We propose to build a standard guage track with frequent turn-outs and switches, and to lay a 47 to 50 pound new steel side bearing rail and to make it flush with the surface. We propose to pave with stone or concrete in center of track and one foot on outside, which will make a smoother and better roadway than any you now have in Plainfield, and we also propose to equip the road with new first class double and single cars, the whole to be first-class in all respects. The character of the parties should be a sufficient guarantee of the honesty of their intentions. Yours truly,

A. W. PLATT,
For the Plainfield Street Railway Co.

Quick, safe and sure. This is said of Salvation Oil, the great rheumatic remedy and greatest cure on earth for pain. Price 25 cents a bottle.

ROYAL BAKING POWDER

Absolutely Pure.

This powder never varies. A marvel of purity, strength and wholesomeness. More economical than the ordinary kinds, and cannot be sold in competition with the multitude of low test, short weight alum or phosphate powders. Sold only in cans. ROYAL BAKING POWDER Co., 106 Wall St., N. Y. 6-30-y

SEGARS,

Smokers' Materials,

etc., etc.

N. H. GUTTMAN,

12 West Second St.,

Is Giving Away a SEGAR HOLDER with every segar sold. This is one of the ways I have adopted of advertising my new store, and I respectfully ask a trial of my goods. 4-2-tf

John W. Morris,

OF

520 BROAD ST., Newark, N. J.,

The well known horse dealer, has concluded to offer at

AUCTION EVERY WEDNESDAY,

at 10:30 A. M., sharp, throughout the season, from 100 to 150 head of

FRESH WESTERN HORSES.

They are pledged to absolute sale, and will positively be sold.

Large stock constantly on hand at private sale. Prices low. 4-1-2

MRS. L. ADAMS,

No. 5 E. FRONT St.,

Will display on Friday and Saturday, 4th and 5th inst., a large assortment of

Easter Hats, Bonnets,

And other Millinery Novelties. 4-2-3

PUBLIC AUCTION

Of an Oak Frame Dwelling House, situated on Chatham, second house East of Somerset, (to be removed)

THURSDAY, APRIL 3, at 5 P. M.

Conditions announced at sale. 3-31-3

DEATHS.

MOORE—Suddenly, in this city, on April 1st, Mary E., wife of Harvey S. Moore.

Funeral from her late residence, 69 Madison ave., at 12:00 o'clock, (noon.) Thursday April 3d, and from the Second Presbyterian church at Rahway, N. J., at 2:30 P. M. Relatives and friends are respectfully invited to attend. R.

WANTS AND OFFERS.

Advertisements under this heading, one cent for each word each insertion.

TO LET at Westfield, N. J., a handsome brick residence, fifteen rooms, hard wood finish seven minutes from depot; high elevation; fine view; inquire of owner, Mrs. Martha B. Embree, 2d house East The Terrace, Westfield. 4-2-2

HANDS wanted to make linen pants. Call at 53 Madison ave. 4-2-2

WANTED — Girl for general housework. Where another girl is employed. 47 E. 5th st.

BLANKET and Buffalo robe lost last evening Finder will be rewarded by leaving the same at this office.

LOST—25 years 47th Regiment long service medal. Suitable reward. Return to PRESS office. 4-2-2

FOR SALE CHEAP—A buggy, top phaeton, first class maker, in good order. A. W. Haviland, 26 Rockview avenue, North Plainfield.

LOST—Parcel black silk. The finder will receive a reward by leaving it at this office. 4-2-2

TO LET—A house; 9 rooms; 1½ acres; 10 minutes from depot; $15 per month. P. O. Box 39, Netherwood.

GOOD work horse for sale, cheap. 198 Fouth Second street. 4-1-3

WANTED—Coachman and gardener. Must have good references. J. M. Bettman, 14 Willow avenue. 4-1-2

WANTED—A white girl for general house work. Apply, with reference, to 34 Washington avenue. 4-1-2

WANTED—Capable, respectable girl (not under 18 years) as nurse to two grown children and a baby, 14 months. 130 E. Front st 4-1-2

WANTED—A cook and laundress. Apply to Mrs Roome, cor. Willow and Sycamore avenues, North Plainfield. 4-1-2

FOR RENT—Ten-room house, Duer street; moderate rent, J. M. Bettman, 14 Willow avenue. 4-1-2

WANTED—Coachman and gardener. Address, with references, Box 781. 4-1-2

WANTED—A situation by a first-class waitress. Inqutre at 68 W. 5th street. 3-31-3

FOR SALE—Nearly new, surrey wagon: little used; good order: worth $200; sell for $100, at 30 Rock View ave. Geo. P. Dupee. 3-26-tf

WANTED—Jobbing at painting, glazing, kalsomining and roof painting. Address Isaac Kennedy, 2 stiger Lane. 3 18-tf

ELEGANT offices to rent in Love building cor. North avenue and Peace street. Enquire in store. 3 4 tf

TO LET—191 West Front street, 7-room house, in good order; 3 minutes from Grant avenue station. 2-26-tf

FURNITURE STORED. Low rates; clean, separate rooms. C. Frank French, 69 Somerset street. 2-4-tf

WANTED—Work cleaning Vaults and Cesspools. Satisfaction guaranteed. City Odorless Excavating Works, 206 Broadway. Mrs. David Jones, Proprietor. No connection with JONES & Co. 6-11-tf

STREET SPRINKLING business for sale, with the privilege of drawing water from the raceway. For full particulars apply to P. M. French, city. 2-6-mo

KLINE & STAATS,

DEALERS IN

Coal, Wood, Hay, Feed, Straw and Grain.

TELEPHONE CALL, 58.

Yards—Corner of Front St. & Grant Ave

BRANCH OFFICE—North Ave., opposite Station.

The BEST GRADES OF EVERYTHING at the MOST LIBERAL PRICES. 9-6-1

PECK'S CORNER.

NOVELTIES!

NECESSARIES!!

LUXURIES!!!

EVERYTHING IN

FANCY DRY GOODS!

AT PECK'S!

A BIG CARPET TRADE!

A B C T

EDSALL, of No. 20 W. Front street, says his carpet trade thus far this season is almost thribble that of last year; notwithstanding the large quantities sold, he has an immense stock yet to select from. The reason we sell at such extremely low prices is because of the large quantities disposed of. Low prices, the best goods, and the most desirable styles does the business.

Our new Spring Dress Goods are now ready for inspection. If you want to get the latest styles and the best goods at the lowest prices, you will find them in our large assortment.

New Kid Gloves, new Corsets, new Laces, new Hamburg Edgings, new Ribbons, new Fast-Black Hosiery—in fact, New Everything. Indeed, we have never offered a more complete and desirable line of goods than now.

We are showing over 30 different styles of new Mattings, from 12½c up. Curtain poles in ash, cherry, walnut, antique oak, ebony and brass, sizes 1¼ and 2in. in stock—a fine assortment. Prices the lowest. You can save money and get the best goods at EDSALL'S.

A B C T

FURNITURE, BEDDING, UPHOLSTERY.

50 BABY CARRIAGES 50.—Large assortment in all departments. Reliable Goods.—Low Prices.—Cabinet Making, Upholstering, and Repairing a Specialty.

GARRET Q. PACKER,

Nos. 23, 25, 27, and 29 PARK AVE. 1-9-tf

SEA FOOD.

I desire to inform my customers and the public generally, that I have removed my business to No. 42 West Second Street, where I shall be pleased to serve you with strictly first-class SEA FOOD, both Scale and Shell, of all kinds in their different seasons. Also, Smoked Mackeral, Salmon, Hadock and Salt Cod.

D. W. ROGERS. 3-13-tf

SPECIAL!

One lot CORSETS at 39 cents; good value at 75 cents.

One lot CHILDREN'S UNDER WAISTS at 25 cents—worth 50 cents.

One lot LADIES' WHITE APRONS at 18 cents—worth 25 cents.

The above are exceptionally GOOD BARGAINS. Don't fail to see them!!

A full line of CARPETS, OIL CLOTHS and MATTINGS at the LOWEST PRICES, at

POPE'S,

Corner FRONT and SOMERSET STS. 11-13-y

Continuation of Low Prices

At which WALL PAPER is sold at

The Plainfield Wall Paper Ware House, 67 North Ave.

IT will pay to visit the store and inspect goods, even if not intending an immediate purchase.

Fine line of ARTIST MATERIALS and STATIONERY.

EDWARD LOVE, Prop'r.

Agent for CHILTON MIXED PAINTS. Best on the Market. 1-6-tf

PEARS' SOAP sold at ACTUAL COST

Would be dearer than REYNOLDS' TRANSPARENT SOAP. For example, we sell a cake of clear, perfumed soap for 10 cts., twelve for $1.00 (about 8c. each). Every cake warranted to wear "to nothing" without crumbling.

For those who prefer an opaque soap we have a PALM SOAP superior to any we have ever before handled.

Our Soaps are made wholly from Vegetable Oils, a fact appreciated by all who use them, that is, by the best people in Plainfield.

REYNOLDS' PHARMACY.

Park and North Avenues. Established 1868.

COAL LUMBER

And

Builders Supplies

LOOMIS & RICE

49 B'DWAY

SPOOKS IN THE PARK.

Strange and Peculiar Proceedings Which Cannot be Explained.

Over in Washington Park there has appeared what is undoubtedly a genuine and orthodox ghost. The story as related below was told to a PRESS reporter yesterday by one who has been a witness of the spectral visitations and whose veracity there is no reason to doubt.

It seems that the inmates of a certain house in the Western section of the Park, whose names we might give if we chose, have for some time past been frequently awakened from their midnight slumbers by a most uncanny and unaccountable sound evidently coming from the driveway at the side of the house.

The manifestations occur invariably between the hours of one and two A. M., but at irregular intervals—often several nights together and then not again for a week. The sound, which can be likened to nothing but that made by a well-shod horse, pursued by a pack of wolves or dogs, the howling and snarling of which is plainly audible, is always first heard on the drive about fifty feet West of the house. It then seems to approach and pass directly by the windows, increasing in volume, until it reaches the street—a distance altogether of 150 or 200 feet—when there is a shrill cry and it stops as suddenly as it came. The noise is so loud as to arouse the whole household and the family have stood at the windows and heard the heavy running of the horse and the snarling and howling of the other animals pass within twenty feet of them, and yet nothing could be seen. A moment later a scream would be heard in the street and then silence.

In the morning the drive-way shows no signs of having been traversed and the people are entirely at a loss to explain the affair. The gentleman of the house, a New York business man, said that he was not a believer in ghosts; but he knew no way to account for the thing, other than to call it supernatural. The PRESS man sought his natural history and found that wolves were once common in these parts. Of course, some one ought to turn up who remembers a legend about a colonial mail carrier who was attacked and killed by a pack of wolves near here in the forgotten past; but as yet no such person has come along and the affair remains a mystery.

THEY CHANGE PLACES.

The Crescents Prove Themselves Quitters, and the Olympics Step Into Their Shoes.

The four games in the Central bowling tournament, that were rolled in this city last evening, made a great change in the record. The Crescents lost two, and the Olympics won two, and thereby the Plainfield teams changed places.

The Crescent team seemed scared to death and rolled like scrubs. The first game was theirs, but they were suffering so from nervous prostration they actually could not reach out and take it. In the seventh frame every man broke, and the bowling of the Crescents was so bad in both games that the Elizabeths could not have lost unless they had put their coats on and gone home, and forfeited the games.

J. M. C. Marsh was umpire. The score was:

ELIZABETHS.	1st	2d	CRESCENTS.	1st	2d
Warner	158	179	VanEmburgh	170	136
Fleming	138	167	Haven	127	119
Davis	143	183	Thiers	134	153
Dimock	135	170	Rogers	112	141
Hellner	150	132	C. Teel	156	149
	724	831		699	678

On the Olympic alleys the case was different. The honor of Plainfield was raised way up and held there. The Olympics bowled two most creditable games which to some extent decided who will have second place at the finish.

They have now only eight games to roll—six on their own alleys and two on the Crescent's. There is a probability of their winning all if they keep up the pace they have started on. Twenty-two spares was the Olympics total in the first game, last night, again, while the cry of the umpire at the Crescent was frame after frame: "Nine on the first, Crescent; nine on the second, Crescent; nine all, Crescent." If the Olympics win six of their remaining eight games, Plainfield will have first place in the Central League—barring Elizabeth.

Mr. Herbert W. Stover was umpire. The score was:

OLYMPICS.	1st	2d	SOMERSETS.	1st	2d
Wilbur	116	143	Gulick	114	155
White	185	200	Goodman	142	142
Wyckoff	186	117	Miller	104	1:5
VanAlstyne	164	126	Major	122	137
Collier	164	151	Haynes	116	138
	815	737		598	697

The record of the Central Bowling Tournament, now stands:

	WON.	LOST.	PERCENT.
Elizabeth Athletic Club	16	2	889
Monday of Westfield	10	6	625
Nameless of Westfield	8	6	572
Olympic of Plainfield	8	8	500
Fanwood of Fanwood	7	9	438
Crescent of Plainfield	6	8	428
Somerset of Somerville	3	19	137

The Dunellen Election.

The annual election for Borough Commissioners took place at Dunellen, yesterday. The following were elected: C. Schepflin, P. W. Brakeley, R. J. Swackhamer, John Moynihan, John P. Apgar, Fred J. Richters, Samuel Luckey.

Five hundred dollars was voted for borough purposes, but the $500 additional road money was defeated.

"Down in the coal mines underneath the ground" cough and colds are very frequent and there is where Dr. Bull's Cough Syrup is invaluable.

Logical Conclusions That Fit The Case.

TO THE EDITOR OF THE PRESS:—It was well said by one of the speakers at the Methodist temperance meeting on Sunday evening, "That a deeper study of the whole situation is needed." We presume he meant the subject of temperance. We will not directly charge the religious teachers of that evening with advocating the enforcement of moral virtues by legal enactment, but we gather sufficient from the public statement of what the reverend gentlemen suggested, to encourage us to offer certain logical conclusions in the premises that may change the force of their arguments as to *legal remedies*. Such conclusions in brief are in defence of the same cause these reverend gentlemen profess to advocate and defend, and find philosophic basis in the teaching of our common Lord.

1. If we want to check or even destroy the beneficent work of christianity we shall do so effectually by attempting to force all its teachings upon man in the shape of *positive enactment*.

2. What can be demanded or conceded in the name of christianity cannot be demanded in the name of *law*.

3. Free willingness is the essence of all virtue, and men cannot be made virtuous by *legislative enactment*.

4. If we can enforce *christian temperance by law*, we can enforce christian benevolence, christian charity, or christian virtue of any kind.

5. Christianity knows nothing of *force*; its motive power is love, and where force begins love ends.

6. Justice is no invention of christianity, but christianity ennobles justice.

7. Reformers cannot today make Christ a sovereign king any more than the Jews in their day.

These brief and suggestive points are in strict harmony with scripture truth and is in the line of that "deeper study of the situation needed," and we offer them to the christian teachers of this city in the same spirit as its truth.

Very respectfully,

LAYMAN.

The Next Attraction at Music Hall.

Marie Hubert Frohman, the gifted young actress, is to bring out her own company and give two or three of her most notable plays at Music Hall, on Monday evening next.

In these days of barn-storming it is news to hear that a woman of ability and intellect, with a good voice and proper knowledge of the stage, has taken to entertaining the public.

A good play is not only entertaining, but it is instructive, especially when well interpreted. Mrs. Frohman was educated abroad as well as in this country: she speaks several languages; is a writer of great ability, and familiar with the best literature of the day. She has made a careful study of the old English and French dramas. She not only possesses a rare charm and simplicity of manner; but when the play requires it, she displays power and carries the house with her through every scene. Her voice is deep and flexible like Mary Anderson's, and her eyes are wonderfully expressive.

New Jersey's Military Affairs.

The report of the Quartermaster-General for the past year has been submitted to the Legislature. The arms in the possession of the National Guard, it is stated, although by reason of continuous service for a period of nearly fifteen years, they are hardly adapted for fine and accurate work on the rifle range, are now in fairly good condition.

The expense of the department for the year has been classified in the report under the heads of "National Guard," "Arsenal Account," "Militia Office Account," and "Encampment." The cost of the National Guard foots up $76,281.51. Of this $19,238 is for the pay of the troops for service at the late encampment, and $29,477.04 for uniforms furnished during the year. One-half the cost of these uniforms is paid by the companies in two consecutive stoppages of one-fourth from the annual appropriation. The arsenal account expenses are reported at $12,445.71. The militia office account, including clerical services, amounts to $5,894.80. Under the head of encampment expenses are included all moneys expended for the general expenses of the State camp and rifle practice during the year, and amounts to $30,000.39.

Mr. Keys Wins the Championship for the Second Time.

The finals have been played in the New Jersey Chess Club tournament, for the State championship, which was left to be played off after the meeting in New Brunswick. R. B. Keys, of Plainfield, and H. N. VanDyck, of Princeton, were tied for first place, neither having lost a game, and in playing the final game Mr. Keys won, making him the champion of the State and the holder of the first prize, the Waterbury cup, while Mr. VanDyck secured second prize, a purse of $5 in gold, given by the citizens of New Brunswick.

—The taking of testimony in the Hyde-French mill dam case was resumed before Vice-Chancellor Bird in the Council chamber today.

"Not Bulk, But Business!" is the way a Western man put it in expressing to a friend his complete satisfaction in the use of Dr. Pierce's Pleasant Purgative Pellets. So small and yet so effectual, they bid fair to supplant entirely the old-style pill. An ever-ready remedy for Sick and Bilious Headache, Biliousness and all blood disorders. Mild in action, wonderful in effect! Put up in vials, convenient to carry. Their use attended with no discomfort! These sterling merits account for their great popularity.

THREE PLAYS! MONDAY NIGHT. MUSIC HALL.

NEW YORK STAR.

NEW YORK COMPANY.

MARIE HUBERT FROHMAN.

Plainfield is a first-class town. Is famous for its first-class people; its beautiful streets, shaded walks and refined society. Its people deserve only high class entertainments.

The event of the season is the triple bill for Easter Monday night at Music Hall. Mr. Gustave Frohman, who organized and managed the celebrated "Hazel Kirke" Company of the Madison Square Theatre, brings his great attraction—Marie Hubert Frohman with three beautiful plays to be presented that evening. She is a gifted young actress who played before two thousand people the other evening at Fall River, Mass. She brings a first class New York Company with fine new costumes.

"King Rene's Daughter," the opening play, is beautiful, romantic and realistic. It is a Danish play, in which Mrs. Charles Keane, won triumphs in London. As the blind Iolanthe, the King's daughter, beloved by a prince, Miss Frohman moves every heart. She is pathetic, with a deep melodious voice and magnetism that sway the audience. Rose Eytinge, whose name is a household word in the dramatic world, says "Her 'Iolanthe' is a revelation. Never have I seen blindness personated with such absolute truth: or passionate love, with such innocence and purity. I long to see her in Juliet. In the use of her hands alone she is wonderful."

The character represents a gracious beauteous maiden, pure as snow. She is blind, but beloved by the noble Prince Tristan. At first she does not know that she is blind. The scene is most effective. She recovers her sight; is claimed by her chivalric lover and a great festival of joy sweeps the stage. As the curtain falls, the soft music of the harp accompaniment ceases and the first class people of Plainfield awake from this dream of love and chivalry.

The two other plays on the bill are unique in their way. "Snowbound" is a realistic love story in the Sierra Nevada Mountains. "False Charms" is a very amusing farce-comedy of the old French school. Mrs. Frohman plays in all these pieces with great power and magnetism. Her deep organ-toned voice and wonderful eyes captivate the house.

4-2,4,5

M. H. A.

Music Hall.

EASTER MONDAY, APRIL 7.

MARIE HUBERT FROHMAN,

In three opposite characters—

FIRST—ROMANCE—"King Rene's Daughter," the blind princess. A tale of love and chivalry, full of poetry and heroic charm.

SECOND—REALISM—"Snow Bound." A touching story of love in the Sierra Nevadas, full of tender pathos.

THIRD—COMEDY—"False Charms." A dainty French farce of the last century; sparkling with wit; will save you a trip to Paris.

Prices—35c., 50c., 75c., and $1.00.

Seats on sale Wednesday. 4-1-6

Novelty in Portraits

SOMETHING NEW!

Photographer **LANGHORNE** has purchased the exclusive right to use the "Talcott Patent Glass Mount" in **PLAINFIELD** and vicinity.

This is the only "Hermetically Sealed Glass Mount" in the world, and absolute permanency to a photograph is assured.

Mr. **Langhorne's** authorized representative will call upon the citizens of this city during the next few days to show samples, and make special favorable arrangements, which cannot be made at the studio.

EVERYONE SHOULD SEE

These Beautiful Pictures.

3-26-tf

ISAAC BROKAW & SON,

Real Estate and Fire Insurance.

OFFICE—30 DUER STREET,

NORTH PLAINFIELD, N. J.

2-4-tf

Valuable Building Lots for Sale,

On Grove street and Craig place, North Plainfield. This plot is one of the most desirable in the Borough, and is offered for sale at a reasonable price and on easy terms. Will be sold in quantities to suit. Apply to Owner, at 25 Craig place. 3-14-tf

Auction Sale of Valuable Household Furniture.

Amos Moffett, Auct'r, will sell at public auction, at the residence of James Merritt, No 61 Kensington avenue, near Broadway, at 1:30 o'clock P. M., on

THURSDAY, APRIL 3, 1890,

Bedroom suits, beds and bedding, parlor suits, brussels and ingrain carpet, dining-room furniture, kitchen utensils, crockery, tin and ironware, together with all the contents of the house.

Terms made known on day of sale.

The above goods will be offered at private sale previous to April 3.

JAMES MERRITT.

3-27-6

TRY

B. T. Barnes'

Flaxseed & Lemon

COUGH DROPS.

Opposite the Post Office.

12-13-tf

JAMES HARDY,

THE CONTRACTOR,

No. 30 Somerset street.

FOR SALE,

The fine residence and grounds, No. 63 Grove street. The lot is 100 feet front by 250 feet deep. House has 14 rooms and contains all improvements; carriage house and stable on the lot; all in perfect order; terms easy; can be seen at any time. Inquire of the owner on the premises, or of E. A. CARTEY, 51 Liberty street, New York.

3-6-3w

CARD TO THE PUBLIC.

I desire herewith to inform my friends and the public generally that I have associated myself with MR. A. Vanderbeek, at No. 33 Park avenue for the sale of first-class pianos, organs, etc.; also for tuning pianos in a workmanlike manner. Thankful for past patronage, I solicit a continuance. Respectfully,

JOSEPH SALTELLS. 3-31-m

THE FINEST

Imported English Tricycle

In this country

FOR SALE.

Address THE PRESS Office.

3-10-tf

Marketing.

J. W. VANSICKLE,

DEALER IN ALL KINDS OF

Fresh and Salt Meats, Oysters, Clams, etc. Game in season. No. 10 North avenue, Plainfield, N. J. Telephone No. 102. Orders called for and promptly delivered. All bills payable to me. my1

Undertakers.

A. M. RUNYON & SON,

Undertakers and Embalmers.

38 Park Avenue. Telephone Call No. 46; Residence, 46 Madison Ave. Telephone Call No. 37. Office of Hillside Cemetery.

A. M. Runyon. Elmer R. Runyon.

my9

M. R. TERRILL & CO.,

Funeral Directors.

(Successors to Ford & Stiles.) No. 29 East Front street, where may be found a full assortment of Coffins, Caskets, and everything required for funeral arrangements. Embalming a specialty and satisfaction guaranteed in all cases. Calls will receive immediate attention day or night.

TELEPHONE, No. 44.

M. R. TERRILL.—Practical Embalmer, and assistant to the late firm of Ford & Stiles.

5-8-tf Geo. W. COLE.

P. CASEY & SON,

Undertakers.

OFFICE—No. 16 W. Front Street.

Residence, No. 25 Third street, corner New, Plainfield, N. J. Everything pertaining to the business always on hand, and lower than any other firm in the State. All calls promptly answered day or night. 4-26-

Miscellaneous.

RICHARD DAY,

Livery Stables.

54 West Fourth Street. Carriages to meet all trains. All kinds of Turn-outs day or night. Family riding a specialty. Telephone Call 128. Leave orders at A. Titsworth's, No. 26 North ave. my91

E. H. HOLMES,

DEALER IN

COAL.

OFFICE—With Adams Express, 25 NORTH AV

YARD—Madison Avenue, opp. Electric Light Station. 12-20-y

PEERLESS DYES Are the BEST. SOLDBY DRUGGISTS.

PURE DRUGS CAREFULLY COMPOUNDED.

TOILET ARTICLES BEAUTIFUL.

FANCY ARTICLES GALORE.

"To fill a long felt want," (and our own purses) we will open on APRIL 1,

A TEMPLE OF PHARMACY,

(Where we expect all good citizens to worship)

At PARK AVENUE and FOURTH STREET.

THE MOY PHARMACY CO.

T. S. BURR, President. C. W. V. MOY, Sec'y—Treas'r.

3-24-y

THE WATCH-SPRING CORSET,

With sliding and detachable watch-springs; superior to Whalebone, Horn, Reed, Cord, or any compound of Mexican Grass. Price $1.25.

The C-B a la Spirite Corset, in two qualities. Style 294—Made of heavy Alexandria Cloth, in White, Drab and Ecru. Price $1.35. Style 282—Made of imported heavy Contil, in White and Ecru. Price $1.75. We guarantee every pair perfect, and to fit, and money refunded if not found satisfactory.

The H. and S. Corsets we have in 50 and 75 cent qualities. They are perfect in fit, of excellent wearing qualities—in fact, they are the best Corsets ever offered for the prices.

LEDERER'S, 9 West Front Street.

4-2-y

IF EXTENSIVE VARIETY,

Latest Designs, Lowest Prices,

Is of any object when selecting

WALL PAPER,

Then you should not fail to call at the store of

A. D. VAN SCIVER, 47 NORTH AVE.,

Opposite Depot.— —Plainfield, N. J.

N. B.—*ALL BRANCHES OF PAINTING A SPECIALTY.* 1-10-tf

GAVETT'S,

15 E. FRONT STREET.

Latest Patterns *TOILET SETS*, all prices.

DECORATED DINNER WARE, every grade.

GLASSWARE, LAMPS,

GAS FIXTURES, ART POTTERY.

REFINISHING OF GAS FIXTURES.

10-25-tf

EVERYTHING FOR THE GARDEN.

Landreth's Garden Seeds. Peter Henderson's Flower Seeds.

Lawn, Grass, Timothy and Clover Seed.

Fertilizers for Lawn and Garden.

Hoes, Rakes, Spades and Forks. Gasoline Stoves.

TELEPHONE 126. PIERSON HARDWARE CO., 42 W. Front St. 12-6-t

Professional Cards.

MEDICATED

Sulphur and Vapor Baths,

followed by a thorough rubbing with alcohol. For men only. Hours 8 to 11 a. m.; 1 to 8 p. m. H. HORNER, 26 W. 2d street, Plainfield, N. J. Refers to Drs. Probasco, Endicott, Fritts, Tomlinson, Geo. W. Rockfellow and T. S. Armstrong. 5-27-tf

DR. M. S. SIMPSON.

OFFICE AND RESIDENCE—50 W. FIFTH ST., CORNER OF LIBERTY.

OFFICE HOURS—Until 10 A. M., 1 to 3 P. M., after 6 P. M. 8-26-1y

DR. E. R. VOORHEES,

Veterinarian,

No. 29 NORTH AVE., (NEARLY OPP. DEPOT.)

RESIDENCE—104 West Front street. 4-27-tf

JACKSON & CODINGTON,

Counsellors-at-Law

Masters in Chancery, Notaries Public, Commissioners of Deeds, Special Master etc. Corner Park avenue and Second street. my10tf

WM. K. MCCLURE,

Counsellor-at-Law.

Master in Chancery, Notary Public. Commissioner of Deeds.

Offices, North Avenue, Opposite Depot. my9

CLARK & REED,

Counsellors at Law,

FIRST NATIONAL BANK BUILDING.

HARRY C. RUNYON,

Typewriter and Stenographer.

COLLECTION AGENT.

With Clark & Reed. 3-21-y

ALLEN,

THE STATIONER,

Has added to his stock a fresh line of

Cards, Calendars and Toys for the New Year.

22 *EAST FRONT ST.*

ARNOLD

The Grocer.

Cor. Somerset and Chatham Streets,

North Plainfield, N. J.

9m

J. C. POPE & CO

INSURANCE AGENTS

No. 6 E. FRONT STREET.

ABEL S. TITSWORTH,

LIFE INSURANCE A

Life Insurance effected in a

pany.

26 North Ave., Plainfield

M. M. DU

REAL ESTATE A

7 EAST FRO

Educational.

RODMAN SEMINARY,

For Young Ladies and Children, will re-open **Wednesday, Sept. 18.** A department will be opened for young children, the method of instruction being based upon the Kindergarten system. French and German taught by the Berlit method. For further particulars, address

MRS. R. C. DINGEE,

25 E. 5th Street, PRINCIPAL.

8-16-1

MISS C. S. HELLWIG,

A graduate of the Moscow Gymnasium, and possessor of a Golden Medal presented by the Russian Empress to the best scholar, wishes pupils in the *German and French Languages*, and also Art Painting. Apply for particulars to Miss C. S. HELLWIG, 256 East Front street. 9-19-1y

PHYSICAL CULTURE

At the Bicycle Club Gymnasium.

Ladies Classes—THURSDAY AFTERNOONS.

Boys " —SATURDAY MORNINGS.

Terms reasonable. Address,

J. M. COOLEY,

Chairman Gymnasium Committee.

3-21-3w

Coal and Lumber.

A. D. COOK & BRO.,

Lumber and Coal Merchants.

CORNER PARK AVENUE AND RAILROAD

PLAINFIELD.

All Lumber and Coal Under

ALFRED D. COOK. my10y1

Carpenters and

JOHN T. ODAM,

Plain and O

SLATE ROOFE

Residence, corner

Yard, near Frei

Plainfield, N. J.

New work

over Shingles.

R. V.

LOTTERY SWINDLERS

They Capture a Prize of One Million Florins.

TWO OFFICIALS IN THE PLOT.

A Girl, Disguised as a Boy, Drew the Winning Number.

Celebrating Bismarck's Birthday—The Czar Taken Suddenly Ill—A Man Executed for Murdering Eight Women—A Nobleman Grinds a Hand Organ and His Wife Gathers the Pennies.

PESTH, April 2.—Some time ago a conspiracy to defraud a lottery company at Temesvar, Hungary, was entered into by several persons, including two officers of the company. The conspirators succeeded in drawing a prize of 1,000,000 florins, but they were afterward detected and arrested.

Their trial, which has just taken place, resulted in their conviction, and Farkur, the holder of the ticket which drew the prize, and Szobovits and Puespooky, the officers of the company who were implicated in the plot, were each sentenced to eight years' penal servitude. Frau Felkesy, whose daughter, disguised as a boy, drew the winning number, was sentenced to two years' and Collector Hegatt to three years' imprisonment.

A NOBLEMAN'S FREAK.

He Turns the Crank of a Hand Organ on the Street.

LONDON, April 2.—A scene occurred in the Strand during the morning. Viscount Hinton, the son and heir to Earl Paulett, who has made himself notorious by playing the part of clown in pantomines, and who has also undergone imprisonment for robbery, was grinding an organ, accompanied by his wife. An aristocratic looking gentleman approached them, and endeavored to persuade the erratic Viscount to desist, offering him a clerkship on the Stock Exchange.

The offer was loudly declined in the presence of some 500 people. Hinton then became very excited, and swore that he would never alter his course of life until his father dies.

During the exhibition Lady Hinton took around the hat to collect coppers, and the good-natured gentleman retreated amid the jeers of the crowd.

Prince Bismarck's Birthday.

BERLIN, April 2.—The celebration of Prince Bismarck's 75th birthday at Friedrichsruhe was characterized by more enthusiasm and general festivity than have marked any similar occasion since the observance of the old Chancellor's natal day became an occurrence of national interest. Five special trains loaded with Prince Bismarck's admirers mingled their freight with that of the regular trains which landed thousands of persons at Friedrichsruhe and the castle was thronged with visitors. In addition to these personal visits the ex-Chancellor received over 1,800 birthday greetings by mail and wire and numerous presents. The Emperor sent his portrait.

Opposed to American Store Cattle.

LONDON, April 2.—The Associated Chamber of Agriculture has passed resolutions declaring that any relaxation in the enforcement of the laws prohibiting the importation into Great Britain of American store cattle, would be extremely dangerous. The speakers denounced Mr. Moreton Fremen and others who are engaged in fomenting agitation, and asserted that they were so engaged by reason of their desire to secure a better market for their own stock.

The O'Shea-Parnell Case.

LONDON, April 2.—Mr. Parnell has filed denials in the case of Captain O'Shea versus Parnell as co-respondent and Mrs. O'Shea has asked a month's delay in filing her pleas. Captain O'Shea will oppose the granting of further delay, believing, as he alleges, that postponement is sought for political effect. It is now regarded as impossible to bring the case to trial before autumn at the earliest.

The Disabled City of Paris.

QUEENSTOWN, April 2.—The engine room of the disabled steamship City of Paris has been finally freed of water. Quite a large hole was found in the bottom of the steamer which was stopped by divers and the disabled steamship was towed to Liverpool.

Miners Join the Strike.

BERLIN, April 2.—The miners employed two of the coal pits at Dortmund joined the strike. Work is proceeding quietly in the mines in the district.

Murdered Eight Women.

April 2.—A man was hanged ngary, for the murder He exhibited the most n the scaffold.

Suddenly Ill.

Telegraph's corburg says the ly ill.

Meet.

spects of n Jim and of Big t, e t

adians Advance Mess Pork.

AL, Que., April 2.—There is intisfaction here at the tariff e duty on pork and lard ave aroused a deep feeling, ess pork has gone up l.

Plentiful.

April 2.—Throughout ork and Vermont the an at any time during ome places it is 18

A WALKING ARMORY.

An Eccentric Citizen Creates a Sensation at Concord, Pa.

CHAMBERSBURG, Pa., April 2.—John W. C. Goshorn, an eccentric and well-knew citizen of of Concord, this county, was placed in jail here charged with threatening the lives and property of the citizens of that village. Goshorn some days ago warned three citizens to leave town. That evening he threw into the street some contrivance that exploded with a terrific report.

The next morning he posted a bulletin saying that the houses of the three citizens must come down, and the people, fearing that he intended to use dynamite, made an effort to arrest him. Goshorn armed himself with a heavily loaded musket, and with a knapsack on his back and cartridge-belt around his waist paced up and down in front of his store for several days and nights, leaving his post only to snatch something to eat and get some rest, but always keeping a sharp lookout. Yesterday morning he was captured by strategy, but after he was in the hands of the constable he made no further resistance. He will probably be placed in an asylum.

THE MILWAUKEE ELECTION.

The Exciting Contest Over the Compulsory Education Law.

MILWAUKEE, Wis., April 2.—In the municipal election here the Democrats elected their entire ticket. George W. Peck, the proprietor of Peck's Sun, Democratic candidate for Mayor, has a plurality over Brown (Rep.) of 6,000.

Brown is the present Mayor and was a candidate for re-election. N. S. Murphy, who was the late Matt Carpenter's law partner, headed a third—the citizens' ticket.

The chief issue in the election was the Bennett compulsory education law. The Protestants favor the law, while the Catholics wish it repealed. Mr. Peck was understood to side with the repealers. The fight on the Bennett law is expected to have an influence in State politics.

Not Dead But Deserted His Wife.

READING, Pa., April 2.—When the Johnstown flood swept so many people out of existence Samuel Heffner, of this county, was reported among the lost, but a few days ago word was received from Philadelphia saying that Heffner was not dead at all, but alive and well and working in that city. A constable was given a warrant, and he proceeded to Philadelphia and soon returned with his prisoner, who was committed to jail in default of bail on the charge of deserting his wife.

Suicide of a Wealthy Merchant.

NEW YORK, April 2.—Morris Marks, a wealthy commission merchant at 96 Spring street, committed suicide at his residence, 67 East 12th street, by shooting himself in the head. He had recently had a quarrel with his wife, whom he married last October. She left the house, and Marks seemed greatly depressed over the occurrence. On Monday he received a message from Mrs. Marks, which is supposed to have been a refusal to return to him, and to have led to the suicide.

No Change in Freight Rates.

NEW YORK, April 2.—The Trunk Line's Executive Committee decided to maintain last year's westbound rates for the coming season. No action was taken on eastbound rates. The matter of advancing the rates from the seaboard to St. Paul was postponed until after the Western freight meeting at Chicago. Corn rates were discussed without action. No successor to Commissioner Tuttle of the Passenger Committee was named.

A Warrant for Lewis S. Cox.

PHILADELPHIA, April 2.—A warrant has been issued for the arrest of Lewis S. Cox, the ex-Chestnut street merchant who failed some time ago. The warrant is sworn out by William M. Singerly, who holds Cox's notes to the amount of $95,000. Cox has left the jurisdiction of the Philadelphia courts and is believed to be in New York.

Soap Lottery Schemes.

ALBANY, N. Y., April 2.—Warrants were issued in the city of Troy at the instance of the secretary of the State Retail Merchants' Association for the arrest of agents of the Tuxedo Soap Company for violation of the lottery laws of the State. Mr. Dexter, the secretary, who resides in this city, said that this was the beginning of a wholesale assault upon such schemes.

The Feather-Weight Championship.

NEW YORK, April 2.—A cable dispatch from London received here says: At a meeting of the Pelican Club it was decided that if George Dixon will agree to fight Nunc Wallace for the feather-weight championship of the world, the club will offer a purse of $2,000 for Dixon and Wallace to fight for, and will allow Dixon $500 for expenses.

To Elevate the Negro.

LAKE MOHONK, N. Y., April 2.—The first meeting of the Mohonk Negro Conference will be held here on Wednesday, Thursday and Friday, June 4, 5 and 6 next. The object of the conference is to consider ways and means to elevate the negro race by means of education and Christian religion.

Big Offer to Jake Beckley.

PITTSBURG, Pa., April 2.—The Pittsburg National League Club offered First-Baseman Jake Beckley the captaincy of the team, a salary of $4,000 a year and $5,000 cash to play with the club. Beckley refused the offer.

Jack Dempsey May Go to England.

SAN FRANCISCO, April 2.—It is said that Jack Dempsey is going to England meet Toff Wall in the Pelican Club. proceeding East from Portland, e Northern Pacific.

FLOODS IN THE SOUTH.

Water Pouring Into Greenville, Miss., and Several Towns Overflowed.

GREENVILLE, Miss., April 2.—The water is pouring into this place through a gap 600 feet wide. So far there has been no loss of life, but the entire city is flooded, with the exception of two streets. Three lives were lost near here. Two white men and a negro were coming to this city from Stoneville in a skiff, which capsized and they were drowned. Reports from the relief boats Houston, Combs and Titian, now at Laconia Circle, confirm the news of the suffering there, which has not been exaggerated.

The break at Austin, Miss., will overflow the country for some distance back and will flood the levee to the Yazoo Pass.

Some of the water will pass down Sunflower River, but will do but little damage until it meets the water from the four breaks below the Arkansas River.

When they all meet it will overflow the Yazoo country from the point of meeting down the entire length of the Yazoo.

The water at Greenville is now higher at some places outside of the levee than in the river, and is pouring back into the stream. It is also going back through the Offutt crevasse into the river. This lessens the danger, but the Easton crevasse is still pouring water out over the country.

NEWS OF THE DAY.

A beer riot is expected in Munich. Prices have gone up.

The price of meat has been raised 20 per cent. in Berlin.

Rev. A. K. Batchelder, of Delaware, Ohio, died in Amsterdam, N. Y., last night.

Pugilist John Parker, wanted in Syracuse, N. Y., for grand larceny, was taken to that city from Buffalo.

George Medbury, the former keeper of the Lewiston, Me., Almshouse, has been arrested for alleged cruelty to the inmates.

The death is announced of Mrs. Sarah E. Shortbridge, Secretary of the Christians Women's Board of Missions, at her home in Indianapolis.

The Dutch police officials believe that a suicide found on the banks of the Moewe is none other than that of Eyraud the Parisian strangler.

A man named Wheat was struck by an Erie passenger train near Andover, N. Y., last night and instantly killed. His home was in Hornellsville.

Edward Terrien, who was released by the Worcester base ball management recently, has signed with the New Haven Club of the Atlantic League.

The dry goods store of R. H. Halsman & Co., was destroyed by fire. The total loss is not yet known, but the stock was insured for $14,500.

KASKINE,

(THE NEW QUININE.)

Stimulates the Digestion

Calms the Nerves,

Clears the Mind

Yet Contains

No Arsenic.

A POWERFUL TONIC.

A Specific for Malaria, Rheumatism, Nervous Prostration.

THE MOST SCIENTIFIC AND SUCCESSFUL BLOOD PURIFIER. Superior to quinine.

"After five years suffering from malaria, which nearly destroyed my constitution, having used quinine without permanent benefit I tried Kaskine and got better right away. The malarial symptoms all left me, and health, sleep and strength returned. Henry Knarke, 583 Washington street, New York."

"I had all the symptoms of malarial poisoning; heads hes rheumatic pains, great nervous depression, loss of sleep, indigestion, &c The od quinine proving useless I tried "the new quinine" and so n got better. W. Goldburg, Bellefontaine, Ohio."

Kaskine can be taken without any special medical advice. $1.00 per bottle, or six bottles for $5. Sold by druggists or sent by mail on receipt of price.

KASKINE CO., 168 Duane St., New York.

5-2-y-eod

TAKE ONE.

Everybody ought to have one.
Nobody should be without one.
Children can educate themselves with one.
You can have one.
Call and ask for one.
Leave your orders and you'll soon get one.
On a cash basis is the way to do it.
Pay cash and get the benefit.
Everybody's doing it.
Don't get left.
It's worth the trouble.
All you have to do is—walk to the UP-TOWN GROCER and buy your Groceries.

J. F. MacDONALD,

46 & 48 E. Front Street.

1 18-tf

EASTER GOODS!

Easter Booklets,
Easter Cards,
Easter Eggs,

A full line of each.

A. W. RAND,

24 West Front Street.

1-3-tf

Opening Week!

C. P. WHEELER will open his

New Store--No. 37 Somerset Street,

[Thorn's New Block,]

On or about APRIL 5, with a full line of Ladies', Gents' and Misses Foot Wear.

I solicit an inspection of my stock and prices.

Respectfully,

C. P. WHEELER.

3-17-tf

OUR MOTTO:—LOWEST PRICES CONSISTENT WITH GOOD QUALITY AND HONEST QUANTITY.

Creamery Butter and Coffee, Specialtie
Philadelphia Sugar-Cured Hams, 15c.
Ferris Boneless Bacon, 16c.
Large variety of Canned Goods and Drie Fruits.

☞Please call and examine goods and prices

P. M. DEMAREST,

25 PARK AVENUE.

3-5-t

A Typewriter possessing Valuable Improvements over the best of other machines. Uses no ribbon, the type prints directly on the paper, clean and handsome. Every letter in Perfect Alignment, neither too high nor too low.

The machine is light, simple and durable, and receives the unqualified praise of the intelligent operator.

PRICE—$100. Don't fail to see THE YOST.

W. A. CODDINGTON, Agent, PLAINFIELD, N. J.

Shorthand and Typewriting.

LANSLEY BUSINESS COLLEGE.

ELIZABETH, N. J.

Best school to learn Stenography in the State. Positions furnished to graduates. YOST Typewriters in use. Circulars sent free.

2-10-tf

A Great Bargain in the Following Canned Fruits and Vegetables!

	Canned	Doz
California Cherries,	25c	$2.50
" Plums,	25c	2.50
" Apricots,	25c	2.50
Franklin Brand Corn,	10c	1.15
Standard Jersey Packed Tomatoes,	10c	1.10
Stringless Beans, extra choice,	15c	1 50

Estelle, Taylor & Neuman,

79 Broadway, cor. Fifth St.

1-24-

Run Down

Conditions, with poor Digestion, Mental Depression, and Low Vitality, indicates the want of a medicinal Tonic, which

Randolph's Beef, Wine and Iron

Will supply. Either for children or grown people, it is an excellent remedy for General Debility. Pint Bottles, 50 cents.

L. W. RANDOLPH,

MANUFACTURING DRUGGIST,

21 W. FRONT STREET,

PLAINFIELD, N. J.

3-4-tf

R. W. RICE & CO.,

The Leading Grocers.

We have made arrangements with th largest and best creamery in New York State, and we will furnish our customers with the very finest grades of CREAMERY BUTTER, at the price you are now paying for a poorer quality.

Just Received—The very best quality of Ceylon, Formoss and Young Hyson Teas, the first of the May pickings. We solicit a trial order.

All Goods Reasonable, Seasonable and First-Class.

Call and see our stock of fruits and vegetables.

R. W. RICE & CO.,

Grocers, corner of Duer and Emily streets.

Telephone 75 b. 1-12tf

Large Assortment of

EASTER CARDS

AND BOOKLETS,

Joseph M. Harper,

No. 75 PARK AVENUE,

3d store South of 4th street, Plainfield, N. J.

3-3-y

HOME OIL CO.,

DEALERS IN

Illuminating Oils,

Pratt's Astral, Home Oil, and Electric Oil,

Pratt's Stove Gasoline.

DEPOT—Grant Ave., near 2d St.

P. O. Box, 731.

Clark's Patent Family Oil Can loaned free of charge. 7-12-tf

LADIES' HAIR DRESSER.

1869. JULES BOUTES, 1884.

No. 7 WEST SECOND STREET.

—Artistic French Hair Cutter,—

Exclusively for

—Ladies and Children.—

N. B.—All kinds of HAIR GOODS on hand or MADE TO ORDER. 3-14-tf

TRY OUR

Q'JEEN and NEW ENGLAND BREAD.

HENRY LIEFKE

NO. 27 WEST FRONT STREET.

3 17-tf

PEERLESS DYES Are the BEST. SOLDIEST DRUGGIST

Music Hall Furniture Store,

C

OUR

CHAIRS,

DESKS, ETC., ETC.,

AT

34 W. FRONT ST.,

PLAINFIELD, NEW JERSEY.

POWLISON & JONES.

2-20-y

J. P. LAIRE & CO

HAVE THE LARGEST STOCK OF

STOVES & RANGES

For Spring Trade!

IN THE STATE, AND

PRICES LOWEST.

House Furnishings, all Kinds.

323

HAVE YOUR

PRESCRIPTIONS PREPARED

AT

Miller's Pharmacy.

ONLY THE

PUREST DRUGS USED,

WITH

COMPETENT GRADUATES

TO

COMPOUND THEM.

J. G. MILLER,

No. 10 E. Front St., Plainfield, N. J.

12-17-tf

DICKINSON, Jeweler and Optician,

18 PARK AVENUE, has a fine line of CHOICE GOODS, consisting of Gold and Silver Watches, Fancy Clocks, Diamond Rings, Lace Pins, Chains, Charms and Solid Silverware. Agent for Dr. King's Spectacles.

☞Don't forget the number. 12-14-tf

CHARLES BOCK,

Wine, Lunch and Sample Rooms.

Dealer In

Wines, Liquors and Beers,

Of all kinds and grades,

Nos. 17 & 19 E. SECOND STREET,

PLAINFIELD, N. J. 6-8-y1

Willcox & Gibbs

S. M. CO.

Orders left at

95 E. FRONT STREET,

Will be promptly attended to.

NEEDLES, OIL, &c.

F. A. WEEKS, Agent. 2-22-3m

R. R. FAIRCHILD,

Furniture & Bedding,

21 EAST FRONT STREET.

BABY CARRIAGES!

I now have in stock the largest line of Baby Carriages ever shown in Plainfield; which in style, quality and price I know will suit you. Come and see them before you buy.

4 DOORS BELOW POST OFFICE. 1-11-t

NO CIGARETTES SOLD!

But any kind of a SEGAR you desire can be purchased Wholesale and Retail, at

Dobbins' Segar Store, 27 North avenue, Opposite R. R. Station.

He manufactures them and knows what they contain. ☞TRY THEM.

P. AGNEY,

KINDLING WOOD.

Yard—Mountain Avenue.

P. O. BOX 307. NORTH PLAINFIELD.

Orders attended to promptly in city and Borough. 3 6-tf

EDWARD C. MULFORD,

45 North Avenue,

Opposite Station.

REAL ESTATE, INSURANCE. 1-2-y

At the Crescent Parlor,

23 North Avenue,

A full line of

CIGARS AND TOBACCO. 11-25-y

Higgins' Stage Line

TO BE RUN ON THE FOLLOWING SCHEDULE—STRICTLY ON TIME:

First trip from Hillside ave. and Broadway—7:40 A. M., to meet 7:58 A. M. train. Route—Hillside ave. and Broadway, Broadway to 9th st.; to Second place; to Crescent ave.; to Park ave.; to Depot.

2d trip	8.15 A. M.	to meet	8.33 A. M.	train.
3d do	9.15	do	9.32	do
4th do	10.09	do	10.37	do
5th do	11.09	do	11.24	do
6th do	11.45	do	12.08 P.M.	do
7th do	1.45 P. M.	do	2.15 & 2.25 P.M.	do
8th do	2.45	do	To the Post Office.	
9th do	3.30	do	meet 3.51 P. M.	train.
10th do	5.00	do	do 5.20	do,
11th do	5.45	do	do 6.07	do
12th do	6.45	do	do 7.03	do

Stage will also leave Plainfield ave. and 7th st., and Rockview and Mercer aves., North Plainfield, according to the above time table, and make same connections.

Stage will make return trips over above routes, leaving Plainfield depot as follows: 8.07, 8.28, 9.37, 10.10 11.30 A. M. 2.04, 2.30, 3.45 4.34, 5.20, 6.20, P. M.

Horses and Carriages kept expressly for ladies' pleasure and calling purposes. Saddle Horses a specialty, for gentlemen and ladies.

Busses after 7 o'clock in the evening, for private parties, at moderate rates.

M. A. HIGGINS, Proprietor.

STABLES on Sycamore st., bet. 5th and 6th. Telephone Call, 18. 7-8-tf

Railroads.

PENNSYLVANIA RAILROAD.

THE STANDARD RAILWAY OF AMERICA

PROTECTED THROUGHOUT BY THE Interlocking Switch and Block Signal System.

TRAINS FOR THE WEST.

On and after Mch. 2, 1890, trains leave Elizabeth as follows:

9:35 A. M. FAST LINE, with Pullman Vestibule parlor and sleeping cars, dining car from Philadelphia daily for Pittsburg, Columbus, Cleveland and St. Louis, daily, except Saturday, for Chicago and Toledo.

7:05 P. M. WESTERN EXPRESS with Pullman Vestibule sleeping cars and dining car daily for Pittsburg, Chicago, Cincinnati, and St. Louis, daily except saturday, for Cleveland and Toledo.

8:42 P. M. PACIFIC EXPRESS, with Pullman Vestibule sleeping cars, daily for Pittsburg, Chicago, and Toledo, daily except Saturday, for Cleveland.

For Baltimore, Washington and the South—1 00, 6 56, 7 59, 9 05 A. M.; 1 23 and 9 39 P. M. On Sunday at 1 00, 6 59, 9 05 A. M., 9 39 P. M.

For Philadelphia—1 00, 6 56, 7 59, 9 05, 9 35, 11 57, A. M.; 12 55, 1 39, 4 40 6 37, 7 49, 9 39 P. M. Sundays at 1 00, 6 59, 9 05, 9 35, 10 4 A. M.; 5 46, 7 47 and 9 39 P. M.

FOR ATLANTIC CITY.

2 34 P. M. (Through parlor car and day coach,) week-days. For Cape May, 1:39 P. M., week-days.

For Trenton—1 00, 6 56, 7 10, 7 59, 9 05, 9 35, 11 57 A. M.; 12 55, 1 39, 2 54, 5 40, 6 37, 7 49, 9 39 P. M. Sundays at 1 00, 6 59, 9 05, 9 35, 10 41 A. M.; 5 46, 7 47 and 9 39 P. M.

For Lambertville, Phillipsburg and Belvidere via Trenton—7 59 A. M.; 1 39, 2 54 P. M.

For Flemington—7 59 A. M.; 2 54 P. M.

For Bordentown, Burlington and Camden via Trenton—7 59, 9 35, 11 57 A. M. 1 39, 2 54, 5 40, 7 49 P. M. Sundays at 10 41 A. M. and 5 40 P. M.

A full line of tickets are on sale, and sleeping car accommodations can be secured at the ticket office at Elizabeth.

For further information, see time tables to be had at the ticket offices.

CHARLES E. PUGH, General Manager.

J. R. WOOD, Gen. Pass. Agent.

Central Railroad of New Jersey

Station in New York—Foot of Liberty Street.

Time Table in Effect April 1, 1890.

PLAINFIELD AND NEW YORK.

Leave Plainfield 3.37, 5.29, 5.38, 6.20, 6.59, 7.26, 7.57, 7.58, 8.00, 8.15, 8.31, 8.37, 9.02, 10 05 11.24, 11 39 a.m., 1.07, 1 48, 2.15, 2.36, 3.12, 3.51, 5.17, 5.54, 6.07, 6.54, 7.08, 8.31, 9.28, 10.12, 11.28, p. m. Sunday—3 37, 5.19, 8.01, 8.37, 11.02, a. m., 12.08, 1.36, 2.30, 5.16, 7.01, 7.48, 8.27, 9.22 p. m.

Leave New York from foot of Liberty Street, 4 00, 6, 7, 7.45, 8.45, 1 30, 11.30 a. m 1, 1.30, 2.30, 3.30, 3.45, 4.00, 4.30, 5.00, 5.15, 5.30, 5.45, 6.00, 6.15, 6.30, 7.00, 7.30, 8, 8.30, 9 15, 10, 11.30, p. m., 12.00, night. Sunday—5, 7, 8.30, 9.30, a. m., 12.00, m., 1, 1.15, 4 30, 5.30, 6, 7.00, 10.00 p. m., 12.15, night.

PLAINFIELD AND NEWARK.

Leave Plainfield 5.38, 6.29, 6.59, 7.30, 8.00, 8 37, 9.32, 10.05, 11 24, 11.39 a. m., 1.07, 2.15, 2.35, 3.12, 3.51, 5.17, 6.07, 6.54, 7.08, 8.31, 10.12, 11.28, p. m. sunday—8.01, 8.37, 11.02 a. m., 12.08, 1.36, 2.30, 5.16, 7.01, 7.48, 9.14, 9.22, p. m.

Leave Newark—6.15, 7.10, 7.50, 8.55, 10.35, 11.25 a. m., 1.10, 1.35, 2 45, 3.40, 4.02, 4.35, 5.10, 5.35 5.55, 6.25, 7.15, 7.35, 8.30, 10.10, 11.25 p. m., Sunday—8.30, 9.15, a. m., 12.05, 1.10, 4.10, 5.40, 7.05, 10.20, p. m.

Passengers for Newark change cars at Elizabeth.

PLAINFIELD AND SOMERVILLE.

Leave Plainfield 5.12, 8.07, 9.37, 11.39, a.m. 2.04, 2.30, 3.45, 4.34, 5.20, 6.34, 6.20, 6.38, 7.15, 7 12, 7.36, 8.20, 9.43, 11.13, 12.43 p. m. Sunday 6.13, 8.13, 10.33 a. m., 2.03, 2.30, 5.14, 6.55, 11.14 p. m.

Leave Somerville 6.00, 6.50, 7.05, 7.25, 7.56, 7.58, 9.05, 9.47, 11.15 a. m., 1.20, 1.56, 2.09, 3.25, 4.50, 5.32 6.05, 6.50, 11.05, p. m. Sunday—6.30, 10.50, 11.38 a. m., 1.05, 4.50, 7.15, 8.00, 8.50, p. m.

PLAINFIELD AND EASTON.

Leave Plainfield 5.12, 8.07, 9.37, a. m., 2.04, 4.34, 5.20, 6.38, 8.20, p. m. Sunday—6.13, 8.13, a. m., 2.13, 6.39, p. m.

Leave Easton 6.05, 8.44 10.0) a. m., 12.39, 4.09, 6.49 p. m. Sundays—7.16, 10.22 a. m., 6.40, 7.00 p. m.

PLAINFIELD AND LAKE HOPATCONG.

Leave Plainfield 9.37, a. m., 5.20, p. m.

WESTWARD CONNECTIONS.

LEAVE PLAINFIELD

8.12, a. m.—For Easton, Allentown, Reading, Harrisburg, Mauch Chunk, Williamsport, Tamaqua, Wilkesbarre and Scranton.

8.07 a. m. for Flemington, Easton, Bangor and Mauch Chunk.

3.37 a. m.—For Flemington, High Bridge Branch, Easton, Allentown, Reading, Harrisburg, Mauch Chunk, Williamsport, Tamaqua, Nanticoke, Upper Lehigh, Wilkesbarre, Scranton, &c.

2.04, p. m.—For Flemington, Easton, Allentown Reading, Harrisburg, Mauch Chunk, &c.

4.34, p. m.—For Easton, Bangor, Mauch Chunk, Tamaqua, Shamokin, Drifton, Wilkesbarre, Scranton, &c.

5.20, p. m.—For Flemington, High Bridge Branch, Schooley's Mountain, Easton, Bethlehem, Allentown, &c.

6.20, p. m.—For Flemington.

6.38, p. m.—For Easton, Allentown, Mauch Chunk, Reading, Harrisburg.

8.20 p. m.—For Easton, Bethlehem and Allentown.

6.13 a. m.—Sundays, for Easton. 8.13 a. m. Sundays, for Easton, Allentown, Mauch Chunk, Tamaqua, Shamokin, &c., 2.03 p. m. Sundays, for High Bridge branch, Easton, Allentown, Mauch Chunk, Tamaqua and Pottsville. 6.33 p. m. Sundays, for Easton, Reading, Harrisburg, &c.

For Atlantic City—At 3.37, 11.39 a. m., 1.07 p. m. Sundays—8.37 a. m.

Long Branch, Ocean Grove, &c.

Leave Plainfield 3.37, 8.00, 10.05, 11.39 a. m., 2.15, 3 51, 5.54 p. m. Sundays—(except Ocean Grove) 8.37, a. m. 3.30 p. m.

For Perth Amboy—3.37, 8.38, 8.00, 10.05, 11.39 a. m., 3.51, 5.17, 5.54 p. m. Sunday—8.37 a. m., 3.30 p. m.

For Freehold—3.37, 8.00, 10.05 a. m. 3.51, 5.54 p. m.

BOUND BROOK ROUTE.

Leave Plainfield for Philadelphia, 1.17, 5.13,* 8.20, 9.18, 11.30*, a. m., 2.04*, 2.30*, 4.08, 5.36,* 6.36*, 8.10, p. m. Sundays—1.17, 9.18, 10.34, a. m., 2.30*, 4.08, 5.14*, 6.55 p. m.

For Baltimore and Washington at 1.17, 9.18, 11.30* a. m., 2.47, 4.08, 5.34* p. m. Sundays—1.17, 9.18, a. m., 2.47, 4.08, 5.14* p. m.

RETURNING—LEAVE PHILADELPHIA

Ninth and Green streets, 7.20*, 8.30*, 9 45, 11.30 a.m., 12.55, 1.30, 3.16, 5.15, 5.50, 7.20, 8.45, 12.05 p. m. Sundays—9.00 a. m., 12.50, 3.10, 5.15, 6.00 7.20, 12.00 p. m.

From 24th and Chestnut—3.10, 8.15*, 11.35, a. m. 12.50, 3.35, 5.55, 7.25 p. m. Sundays—3.10, 8.55 a. m., 12.50, 3.35, 5.55, 7.25 p. m.

Leave Trenton, Warren and Tucker streets, 1.30, 4.15, 6.50*, 8.00,* 9.00*, 10.20 a. m., 12.00 m., 1.35, 3.14, 4.14, 5.35, 8.41, 9.10, 10.00 p. m. Sundays—1.30, 4.15 9 30 a. m., 1.45, 4.05, 5.35, 6.42, 8.15 p. m.

Plainfield passenger by trains marked *, change cars at Bound Brook.

J. H. OLHAUSEN, Gen Sup't.

H. P. BALDWIN, Gen'l Pass. Agent

THE PRESS
Alone in Plainfield, has those Elements of Value, Circulation, Character and Public Confidence and Support.

THE DAILY PRESS.

THE PRESS.
Plainfield's Only Daily Newspaper Read by the People Who Have Money to Spend With Those Who Advertise

ESTABLISHED May 10, 1887. PLAINFIELD, N. J., THURSDAY, APRIL 3, 1890. PRICE TWO CENTS

J. T. VAIL,
REAL ESTATE,
AND INSURANCE, 49 NORTH AVE.
DEALER IN
BLUE STONE FLAGGING, &c.
3-6-tf

Lyman & Anthony
REAL ESTATE
AND INSURANCE AGENTS,
61 NORTH AVE., opposite Depot.
3-25-y

BROWN & HILL,
Shaving and Hair Cutting Parlors,
[FORCE'S HOTEL,] No. 5 North Avenue.
Special attention paid to
Children's Hair Cutting.
2-25-tf

BOOTS AND SHOES
LOW PRICES.
At C. W. FORCE'S.
SPRING AND SUMMER GOODS.
11 West Front Street.

G. H. VAN NEST,
Meat, Fish, Vegetable and Produce
MARKET!
25 SOMERSET STREET.
Orders called for and goods delivered free of charge. 11-14-tf

CARRIAGES
Of every description in stock or built to order.
Coupes, Cabriolets,
Surries, Depo Wagons,
Buggies, Road Wagons,
Physicians' and Ladies' Phaetons,
AT
RYERSON'S
Carriage, Harness and Horse Goods
EMPORIUM,
58 Somerset Street.
Open until 8 P. M. 1-4-tf

Fresh Garden Seeds,
Choice Clover and Timothy Seed,
Fertilizers, Othello Ranges.
Plumbing, Tinning, Hardware & House Furnishings.
A. M. GRIFFEN
13 East Front Street.
TELEPHONE CALL 6.

BOEHM'S
Grand Annual Spring and Summer Opening of Imported and Domestic
MILLINERY !
Will occur on
Wednesday & Thursday, Mch. 26, 27.
Our display of Trimmed and Untrimmed
HATS AND BONNETS.
Ribbons, Feathers, &c., will equal that of any New York Retail House.
A PERFECT GARDEN OF FLOWERS!
A special drive this week in 4-4 Heavy OIL CLOTH, at 25c.
I. H. BOEHM, 7 West Front St.
6-25-tf

House Numbers
At Collier's, 3 Park Avenue,
WATCHMAKER, JEWELER AND ENGRAVER.
Established, 20 YEARS. N.B.—NO BOTCHING
1-14-tf

SEVERAL NEW and ELEGANT
PIANOS
AND
ORGANS
JUST RECEIVED, and for sale
VERY CHEAP!
A. Vanderbeek, 33 Park Ave.
6-27-tf

PEERLESS DYES Are the BEST. SOLD BY DRUGGISTS.

The Word is Given:—"GO!"
And We Start on SATURDAY, APRIL 5, 1890.

GRAND OPENING of the united TEA AND COFFEE GROWERS ASSOCIATION, 29 WEST FRONT ST., PLAINFIELD, N. J., (French's Building, nearly opposite Music Hall,) where you can purchase a full line of Staple and Fancy Groceries at lowest possible prices.

ON OPENING DAY ONLY,

Every customer of 50 cents and upwards, will be PRESENTED with a HANDSOME and USEFUL PRESENT. To introduce a superior grade of Milk Crackers, we have decided to offer a sample box FREE to every customer.

We wish to impress on the people of Plainfield and vicinity that all our goods are guaranteed STRICTLY PURE. Purchasers not requiring checks with Tea, Coffee and Baking Powder, will be made a liberal discount on their purchases.

A large shipment of the finest designs in GLASS and DECORATED WARE just received, which will be offered at Pottery prices.

Wholesale prices to large buyers. Fresh Country Eggs almost given away on Saturday for Easter. Sugars at COST.

Wagon deliveries through city and borough, DAILY, country and adjoining towns, WEEKLY. 4-2-3

SPECIAL OFFER FOR THIS WEEK!

GREATEST BARGAIN EVER OFFERED IN SLIGHTLY IMPERFECT GRANITE IRONWARE; IMPERFECTIONS AMOUNT TO NOTHING, AND OUR PRICES WE GUARANTEE JUST ONE-HALF THE USUAL PRICES. 'TIS THE BEST WARE MADE FOR KITCHEN USE, AND YOU CAN BUY IT THIS WEEK FOR THE SAME PRICE THAT YOU PAY FOR TINWARE. EVERY PIECE GUARANTEED.

VAN EMBURCH & WHITE, 18 W. FRONT ST.

C. K. COMPTON,
Baker, Confectioner and Iced Cream Manufacturer.
Iced Cream in Fancy Form, and Individual Bricks for Teas and Parties.
Plain and Fancy Cake, Charlotte Russe and Macaroons, fresh every day. MY OWN MAKE.
Try my Home Made Bread; it will please you; hot at 5 P. M.
If you desire FRESH and PURE CANDY, you can make NO MISTAKE in buying my goods.
I manufacture LARGELY, and GUARANTEE THE QUALITY.
26 WEST FRONT STREET.
11-18-tf

IT IS NOT QUITE TIME
For us to make our Spring blow-out yet; but we are gradually receiving invoices, and in a few days we shall have everything we have bought for Spring and Summer, which will surpass anything ever seen in Plainfield in the BOOT and SHOE LINE.
DOANE & VAN ARSDALE'S,
22 WEST FRONT ST. THE ONE-PRICE BOOT AND SHOE HOUSE.

$10.00
WILL BUY ONE OF
SEBRING'S FINE SPRING OVER SACKS!
A Splendid Assortment!
PARK AVENUE.
12-6-y

SPRING DERBIES.
Latest Styles. Light Weights.
KNOX, DUNLAP AND YOUMANS, SHAPES.
At A. C. HORTON'S, 5 W. Front St
10-1-tf

33 PARK AVENUE!
Is the place to buy
Wagons, Sleds, Skates, Tops, and Sporting Goods, also Musical Instruments.
BIRDS MOUNTED TO ORDER.
A. M. VANDERBEEK.
12-6-y

SHERMAN & BECKER,
Fancy Goods and Notions, 73 Park Avenue, corner Fourth Street,
Are displaying a large and varied assortment of everything usually found in a first-class store of its kind. Everything warranted as represented. Money returned for goods not perfectly satisfactory. Everything at the LOWEST NEW YORK PRICES.
MISS C. D. SQUIER, late of West Second street, has removed her millinery business to our store, and after April 1 will be prepared to fill all orders for FIRST-CLASS MILLINERY. Opening April 2.
12-6-7

THE BALL PLAYERS

Busy Perfecting Their Plans for the Coming Season.

A BROTHERHOOD CONFERENCE.

The Opening Date of the National League Selected by the Players.

Beckley, Mulvey and Delehanty Reinstated—Each Club Will be Known by a Flag—Anson and Mutrie Claim to Have Superior Men in Their Teams. More Gossip About the Columbus Club.

NEW YORK, April 3.—A conference of the Players' Baseball League was held at the Fifth Avenue Hotel to discuss generally the outlook for the coming season and to provide for the success of the Brotherhood movement.

The opening dates were changed so that the seasons of both the National League and the Players' League will open on the same day, April 19. This action of the Brotherhood in selecting the same opening day as the National League makes the fight more aggresive than ever and effectually silences the National League people who were confident that the Players' were afraid to clash with them in their dates.

The question of taking back deserters from the Brotherhood was settled without much argument. It was decided that Beckley, Mulvey and Delehanty be reinstated under a resolution requiring a unanimous vote of the board of directors for such a purpose.

During the season each club will be known by a flag as well as by a uniform. Each club will be provided with eight flags and on the day of a game its flag will fly from the flagstaff with that of the visiting team. The League also adopted resolutions permitting the clubs to give exhibition games between themselves prior to the opening of the championship season. This permission is only for the present season. No exhibition games will be allowed on Sunday.

THE NEW TEAMS.

Anson and Mutrie Already Talking About Winning the Pennant.

NEW YORK, April 3.—Now that the circuit has been solidified, and the playing strength of the clubs equalized, the greatest struggle in baseball history may be looked for. Anson is already claiming the pennant, and is willing to wager any number of suits of clothes on the result. Since he has acquired the Hoosier players Jim Mutrie has assumed a confident air and thinks his new team will retain the pennant won by the old Giants.

The new clubs—Brooklyn and Cincinnati—with their well organized teams, are, of course, in the race, but neither of them will have the walkover looked for when they became members of the League. The two dark horses in the League race are Boston and Philadelphia. The former has a great team of youngsters. Then there is Clarkson and Bennett, with "Pop" Smith, the old Leaguer, and Tucker, the champion Association batsman, to steady the younger members. The Bostons are surely in the race.

Manager Wright has not yet made a break about the pennant, but it is known that he is confident that his team will make a big fight. The League clubs are certainly well matched in playing strength, and they will be strong bidders for public support in this great fight in which the fittest is to survive.

Trouble for the Columbus Club.

COLUMBUS, O., April 3.—The rumor of the sale of the Columbus Baseball Club to Indianapolis or Detroit is still going the rounds. The latest one is to the effect that Sunday games are to be stopped here, and that no money can be made without them, and that the team has been weakened so badly by the loss of Baldwin, Orr and Daily that it is not much stronger than a minor league club and will not draw the crowds during the week that it did last year.

RHODE ISLAND'S ELECTION.

The Returns Delayed on Account of the Australian System of Voting.

PROVIDENCE, R. I., April 3.—Owing to the inauguration of the Australian voting system, returns of Rhode Island's election are delayed. Full returns from the State will not be received before to-night.

Twenty-five towns and districts exclusive of the cities give Davis, 5,397, Ladd 4,022, for Governor.

Honoring Jefferson.

NEW YORK, April 3.—The 147th anniversary of the birth of Thomas Jefferson was celebrated by a banquet and speeches at the Harlem Democratic Club last night. Among those present were Gov. Abbett, ex Secretary of the Treasury Fairchild, Gov. Fitzhugh Lee, Senator McPherson, Ashbel P. Fitch, Chas. W Dayton and many others. A letter of regret was read from ex-President Cleveland.

He Blew Out the Gas.

BATAVIA, N. Y., April 3.—Augustus Baeder, a single man aged 40, employed at a Leroy malt house, came to Batavia yesterday and put up at the Park Hotel. He retired at 10:30 and in the morning was found dead with the gas on at full head and not burning.

Killed in a Quarrel.

WILKESBARRE, Pa., April 3.—At Duryea a quarrel occurred between John Pryor and John Butz. During the progress of the fight a shot was fired, which struck Hugh Graham, killing him instantly. Pryor and Butz are in jail.

ALARMING FLOOD NEWS.

The Great Delta Country in Immediate Danger of Overflowing.

NEW ORLEANS, April 3.—Reports from the lower Mississippi Valley show that the flooded section is in a deplorable situation. In some instances the breaks in the levees have been so sudden that the inhabitants had barely escaped with their lives by fleeing to the hills.

Even on the hills they are not always safe and the relief boats are busy taking whole families from tree tops, where they have taken refuge.

A Vicksburg dispatch says the situation of the overflowed districts becomes more and more alarming. The great Delta country, composed of the counties of Tunica, Coahoma, Bolivar, Washington, Sunflower, Leflore, Issaynema, Sharkey, and parts of Yazoo and Warren are in immediate danger of inundation.

It is safe to say that 40,000 people, mostly negro immigrants from the Carolinas, Georgia and Alabama, have settled there.

In the last few years four different railroads have been built through this country, and traffic on them all is now at a standstill.

It is conceded by all experienced persons that it is but a matter of a few days when the greater portion of this vast area of cotton land will be under water.

TWO RUFFIANS CAPTURED.

They Assaulted an Old Lady After Knocking Her Husband Senseless.

RED BANK, N. J., April 3.—William Buckley and John Callahan, two notorious young men from Tinton Falls, were arrested here for criminally assaulting Mrs. James Roswell, aged 50 years, residing at South Eatontown.

Her husband answered a knock at the door last night and was knocked senseless by the two men. Mrs. Roswell went to see what was the trouble, when she was attacked and assaulted.

When the ruffians were arraigned in court Mr. Roswell, who was present, became greatly excited and was barely restrained from shooting the prisoners. Judge Edwards committed them to the county jail to await the action of the grand jury.

Editor Allen O. Myers in a Fight.

COLUMBUS, O., April 3.—Allen O. Myers, editor of the Cincinnati Porcupine, and Representative Pennell, of Brown County, engaged in a quarrel and came to blows in the corridors of the Neil House. Pennell was badly worsted; and bears an ugly cut over his right eye. Friends interfered before the fight resulted in either of the combatants being seriously injured. The trouble grew out of an imputation made by Myers in the Porcupine against Pennell and relative to the late Senatorial campaign.

An American Driven from Austria.

NEW YORK, April 3.—A naturalized American citizen named Stephen Zarra, who has just arrived here from Austria, claims that he was peremptorily ordered to leave Austria. He says he committed no offense against the laws of Austria, and that his only crime was in being an American citizen. He laid his case before Minister Grant at Vienna, but received but little satisfaction from him. He says he will lay his case officially before Secretary Blaine.

Opposed to Senator Paddock's Bill.

GLOUCESTER, Mass., April 3.—At a largely attended meeting of the Board of Trade Senator Paddock's bill to place the Fish Commission under the Department of Agriculture was strongly condemned, and resolutions were adopted that such a transfer would be a serious blow at the efficiency of the commission. A protest was also adopted against duties on fish landed from American vessels.

10,000 Acres for American Game.

NEWPORT, N. H., April 3.—The Blue Mountain Forest Park Association was organized, with Austin Corbin as president. The association has secured about 10,000 acres of wild land and mountain range in this vicinity, and will stock it with buffalo, elk, antelope, moose, deer, fish, etc. The capital is $250,000 and the object is sport and the preservation of types of American game.

Masons and Laborers on Strike.

NEW YORK, April 3.—About 200 artificial cement workers and 300 laborers in sympathy with them, have struck for an eight-hour contract at a rate of 50 cents an hour for masons and $2.25 daily wages for their laborers. There are fifty-three firms employing these workmen, and over half of them have already signified their approval of the terms of the contract.

Will Discharge the Duties of Governor.

CONCORD, N. H., April 3.—The Executive Council officially notified the Hon. D. Arthur Taggart, President of the Senate, that Gov. Goodell was incapacitated by illness from the discharge of his duties as chief magistrate, and asking Mr. Taggart to take the chair and discharge the duties of the office during the vacancy.

A Prohibition Trust.

NEW YORK, April 3.—W. T. Wardwell, Horace Waters, W. J. Groo, Clinton B. Fisk, and other Prohibitionists have formed the "Prohibition Trust Fund Association," a corporation intended to receive and administer funds or property devoted to the prohibition cause.

Pittsburg Carpenters Will No...

PITTSBURG, Pa., April 3.—At ... held last night the carpente... burg decided not to join in ... hour movement of the Am... ation of Labor, which is t... rated May 1. The carpent... number about 4,500.

WASHINGTON TOPICS

Protests that May Cause Alterations in the Tariff Bill.

THE BIG BRIDGE BILL PASSED.

No Objection Raised in the House and it Receives a Unanimous Vote.

Honoring the Late Samuel S. Cox—Kincaid Getting Better—The President Gives a Dinner to Minister Reid—The Assistant Secretary of War—Substitute for the Anti-Trust Bill.

WASHINGTON, April 3.—Mr. McKenna of California and other members of the Ways and Means Committee, who were beaten on the sugar and other important schedules, deny the rumor that they will not support the tariff bill. They say that they agreed to it before it came out of committee and so are bound to stand by it to the end.

The indignation of the Massachusetts men over the duties on hides is as pronounced as ever. The Kansas and New Jersey folks are protesting against the duty on lead and silver ore, while Idaho and Washington are insisting upon its retention. Demands for free carpet wools are coming from the West as well as from the East. Demands are being made with as equal earnestness for free sugar.

Representatives of the Florida and New York manufacturers of clear Havana tobacco protest against the immense duty on all wrapping tobacco. The canning interests are fighting the proposed increase of duty on tin plate, and there is more or less kicking all along the line. All this, however, does not greatly disturb the committee. The members expect that something in the way of a compromise will be accomplished in some direction.

THE MAMMOTH BRIDGE.

A Stupendous Structure that Will Cost Between Thirty and Forty Millions.

WASHINGTON, April 3.—The House by a unanimous vote passed the bill providing for a bridge across the North river. The structure is to be seven miles in length, and its construction is to proceed under the direction of the Secretary of War. The list of incorporators, headed by Jordan L. Mott and Engineer Lindenthal, has already been printed.

It is estimated that the stupendous enterprise will cost between $30,000,000 and $40,000,000, it will have at least six, and probably eight, tracks, and besides affording accommodation for railroad trains will also be equipped for vehicles and foot passengers. The bill was sent to the Senate, and it is believed will soon receive the approval of that body.

In Honor of Sunset Cox.

WASHINGTON, April 3.—Memorial services in respect to the memory of the late Samuel S. Cox, of New York, will be held in the House this evening. Addresses will be delivered by Messrs. Cummings, of New York; Buckalew, of Pennsylvania; Holman, of Indiana; O'Donnell, of Michigan; Grosvenor, of Ohio; Covert, of New York; Outhwaite, of Ohio; Gifford, of South Dakota; McAdoo, of New Jersey; Marsh, of Pennsylvania; Stone, of Missouri; Sherman, of New York; Washington, of Tennessee; Reilly, of Pennsylvania; Yoder, of Ohio; McClammy, of North Carolina and Turner, of New York.

Kincaid Getting Better.

WASHINGTON, April 3.—The trial of Charles E. Kincaid for shooting ex-Congressman Taulbee comes off early in May. Mr. Kincaid is getting used to his prison life and his health is somewhat better; still he is far from being a well man or as strong as he was before he fired the shot which ended the Kentuckian's life.

The Senate World's Fair Committee.

WASHINGTON, April 3.—The Special World's Fair Committee of the Senate met to begin the consideration of the World's Fair bill that passed the House some time ago. No quorum was present and owing to the early meeting of the Senate the committee adjourned ... to-morrow morning.

Substitute for the Anti-Trust ...

WASHINGTON, April 3.—The A... bill in the form of a sub... been reported back to the S... Edmunds from the Judici... It was read and Mr. Edm... the bill would be call... the Montana electio... posed of.

The President's ...

WASHINGTON, A... given at the W... the President ... honor of Mr. ... States Mini... tions were ... was a bril...

The Sen...

WASH... offered ... lution ... Se...

THE DAILY PRESS

Is an Evening Edition of the Weekly Constitutionalist and is issued at No. 3 North Avenue, every day—excepting Sundays and Holidays—at Five O'clock in the Afternoon; sent through the Post Office at $5.00 a Year, or delivered by Carrier at 10 Cents a Week.

It is devoted, Locally, to the Interests of the City of Plainfield, its Suburbs and its Neighboring Towns; and, Politically, to the Advancement of "The Greatest Good to the Greatest Number."

Correspondence solicited on all matters of Public Concern, but published only when accompanied by the Name of the Writer, in Confidence, as Endorsing the Truth and Honest Intent of the Communication.

Advertising Rates made known on Application at this office. Notes of Church Entertainments, Fairs, Sociables, Lectures, Cards of Thanks, Lodge Resolutions, etc., Inserted Free or not, as Charity or Justice may demand.

W. L. and A. L. Force, - Publishers and Proprietors.

J. A. Demarest. - - Managing Editor.

BY THE WAY.

—Oh! for a Y. M. C. A. building.

—The educational classes of the Y. M. C. A., will be tendered a reception at the Association rooms, this evening.

—Mrs. C. M. Fine has removed her Millinery parlor from 55 East Front street to No. 120 West Front street.

—Stone masons were yesterday engaged in "pointing up" the stone work under the Peace street railroad bridge.

—The Board of Directors of the Y. M. C. A., meet this evening at 8, and the Membership Committee at 7:30 o'clock.

—A theatre party consisting of six of the lady teachers in the public schools, went to New York last evening and heard Mme. Patti sing.

—A choice selection of Easter booklets and cards can be found at the store of Joseph M. Harper, No. 75 Park avenue, near Fourth street.

—Ground was broken on Tuesday for the erection of a handsome new dwelling house for Mr. John Wier on Rockview avenue, North Plainfield.

—The Young Crescents of this city open the season of base ball by a game with the Dunellen nine, on the Evona grounds, Friday afternoon at 2:30.

—It is understood that ex-Captain Carey has secured the services of Mr. Frank Bergan of Elizabeth, to defend him before the Police Board this evening.

—The young ladies of Westfield held a meeting on Tuesday evening to consider the advisability of organizing a Young Woman's Christian Temperance Union.

—The regular business meeting of the Reform Club will be held in Reform Hall, this evening, at 7:45 o'clock, to be followed by interesting exercises. All visitors will receive cordial welcome.

—This evening Captain Carey and Officer Lynch will have an opportunity to appear in person before the Police Board, and, if possible, vindicate themselves from the charges preferred against them.

—A grand concert with the Edison Phonograph will be held in the New Market Baptist church, this evening at eight o'clock, under the auspices of the Young People's Society of Christian Endeavor.

—A new store is to be opened by the United Tea and Coffee Growers Association at No. 29 West Front street on Saturday. See the list of offers made by the new firm for the opening day, in their advertisement on the first page of this paper.

—The Woman's Foreign Missionary Society of the Congregational church, will hold a prayer meeting in the church parlor at half-past three on the afternoon of Good Friday. Members of other church societies are cordially invited to be present.

—The second anniversary of the organization of the Knights of Honor in Plainfield, will be celebrated with an entertainment in Music Hall, Tuesday the 15th inst. The programme and tickets will be ready for distribution among the mem- of the lodge at the meeting to-night.

gerding, of Park avenue, recently red in a New York warehouse xpectedly, a lot of Havana to- h he found to be the finest he e 1876. He at once paid to secure it all, and is now cigar that equals the

ominent Republican ians of this city, fter hearing only decided that he those in au- vidence and ge better for

all the y took d yes- ell-

CHEERS FOR REED.

A Schedule of the Matches the Crescents Will Play Under the Flags He Has Presented Them.

Mr. Charles A. Reed has presented the Plainfield Crescent League with a pair of handsome foul flags of blue with P. C. L., in gold on them, and a large pennant of the same. He said among other nice things in his presentation speech, "I trust these colors will always prove a mascot to the Crescent baseball nine, and a Hoodoo to any other team that plays beneath them." Then the walls of the club house rang with cheers for "Deacon Reed."

The schedule of games arranged, as given below, shows that work is cut out for the Crescent nine this season. But as they never had a better team, the close of the year will find the majority of victories on their side. All the members are already in training, and on Monday, Livingston, the Crescent's pitcher, pitched for the Albany against the Brooklyn association team. He held the professionals down to five hits. These are the games for the first three months, all to be played on the League grounds at LaGrande avenue which have been newly levelled, rolled and put in thorough order:

April 12—Star Athletics, the best semi-professional nine in Newark.

April 19—The original Acmes, who are the champions of New York in their class.

April 26—Lafayette College nine of Easton, Pa.

April 30—The champion college nine of Columbia College, New York.

May 3—Hackett-Carhart nine, who are also signed to play in the opening exhibition matches of the New York and Brooklyn league teams.

May 10—Rutgers college nine, which was one of the very few that won a game from the Crescents, last season.

May 17—Wiltons of New York, the champions of Harlem.

May 24—Vernons of Brooklyn, the best of that city's amateurs.

May 30—In the morning, the Flushings, the champions of Long Island. In the afternoon, the celebrated Brooklyn L's.

May 31—Unions of New Brunswick, which is a member of the League to which the Somervilles belong.

June 7—The original Acmes, a second game.

June 14—The well known Sylvans of Harlem.

June 21—Metropolitans of New York, who stand at the head of all professional teams outside of the National league,

June 28—The Mercers of Trenton, made up of the pick of all the best players in that city which supports a half-dozen ball clubs.

Later in The Press will be given a schedule for the rest of the season, including games with the Gorhams, Cuban Giants, etc.

PARTICULAR MENTION.

A second boy came to Mr. and Mrs. Morris C. VanArsdale, early this morning.

Mrs. James Verdon and Mrs. Larkins, of Shady Lawn, are convalescent, after a serious illness.

Dr. A. S. Titsworth of Dunellen, has so far recovered from his recent illness, as to be able to go out again.

Mr. Abraham G. Hooley is in the West on business connected with some of the financial enterprises which he is interested.

Mr. Robert S. Manning of Franklin place, had a successful operation performed upon him by Dr. Kipp of Newark, yesterday.

An evening sociable will be held at the residence of Mr. William Apgar, near Dunellen, this evening. The Committee of Arrangements consists of Messrs August Trust, Howard Randolph and Edw. Walters.

Mr. J. E. Crater on Saturday underwent a painful but successful surgical operation. Dr. Allis amputated the small toe on his left foot by removing a portion of the first joint upon which a large bunion had formed.

Charles, the four-year old son of Mr. and Mrs. Peter Linzer, of South Second street, died last Tuesday morning of scarlet fever. The little lad was only sick nine days. Another son, eight years old, also had the decease but recovered.

Judge Wm. R. Codington and Mr. Howard L. Emerson were chosen trustees of the Crescent League, last evening, and the Rev. Dr. A. H. Lewis and the Rev. A. R. Dilts, were elected honorary members of the association at the same meeting.

Mr. James Van Over, a life-long resident at "Nolan's Point," Lake Hopatcong, died on Sunday last, after a short illness from heart disease, after a life of over 80 years. "Uncle Jimmy" had many friends in this city, who remember his kindness to them while Summering at his home during the past five years at the above mentioned popular resort. He was an honest, Christian man, and his death, even at such an advanced age, is gretted and mourned by all who knew . Peace to his ashes.

A Runaway.

e belonging to Frank Cullen of cond street, left standing on ue, yesterday afternoon, ran animal ran along Park ave- ing into West Front street, ed colliding with ano ther as reported no damage e runaway.

training class for ladies M. C. A., to-morrow rs welcome.

SHOULD HAVE GONE FURTHER,

And Told What the Venerable Mayor Had to Say About the News.

The following card is alleged to have emanated from His Honor, Job Male:

MAYOR'S OFFICE,
Plainfield, N. J., April 2, 1890.

I wish to emphatically deny the statement in *The Daily Press* of yesterday, that I voted for the charges against Chief Carey and Policeman Lynch. I think they are two of the best officers we have ever had, and would be the last man to do anything to obstruct them in the performance of their duty.

JOB MALE, MAYOR.

Mayor Male was present at the Police Board meeting on Monday evening, and he *did* say that the *news* was a disgrace to the city. He also said that at the time of the late freshet in this city, the *news* gave damaging reports, which deteriorated the state of affairs.

Furthermore, Mayor Male said to the Board: "I will not uphold anybody using profane, indecent or obscene language, and much less a police officer. Any police officer using such language ought to be severely reprimanded." All of this is testified to by men of equal veracity and longer memory than the Mayor.

The Press can say with certainty—although it is not any funeral of ours—that the Mayor's suggestions will be carried out to the letter.

Prof. Fiske on Las Casas.

On Saturday evening of this week, Prof. Fiske will give one of his new historical lectures in Seminary Hall. He will treat of Las Casas, a famous Christian missionary among the Indians of this continent in the early part of the sixteenth century. The following is in part an analysis of the lecture: Some romantic aspects of the discovery of the new World. Ancient and modern slavery compared. Relations of Columbus to the beginnings of Indian slavery. Character of Las Casas. His conversion and his sermon at Pentecost, 1514. Releases his own slaves and goes to Spain to arouse the government to the evils of slavery. His relations with Cardinal Ximines. Relations of Indian and negro slavery. He tries to found a missionary colony in Venezuela on the principle of free labor. His later career in Mexico and Guatemala. A sublime figure in the history of the Christian church.

Committed Without Bail.

James Cowen, an employee at the Pond Machine Tool Co, who says he come to this city from Scranton, Pa., seven weeks ago, was arraigned before City Judge Codington at the station house this morning, charged with being drunk and disorderly. He pleaded guilty to the charge and Judge Codington sentenced him to the county jail for sixty days.

Immediately thereafter Constable Moffett served the prisoner with a warrant issued by Justice Nash on complaint of Officer McCue, who charges that Cowen assaulted him while in the discharge of his duty. On this charge Justice Nash held him for the Grand Jury in the sum of $250.

The prisoner went under the name of "James White" where he was employed. Constable Moffett took him to Elizabeth during the forenoon.

Gazelle's Nomination of Officers.

At the regular monthly meeting of Gazelle Engine Co., No. 1, held in their parlors last evening, and after the regular order of business, the following officers were nominated to serve the company for the ensuing year:

Foreman—C. R. Hope.
1st Asst.—C. F. Johnson.
2d Asst.—J. H. Searing.
Secretary—T. A. Sofield.
Asst. Sec'y—W. T. Newman.
Financial Sec'y—E. Scheidecker.
Treasurer—V. L. Frasee.
Engineer—J. B. Gable.
1st Asst.—J. H. Albert.
2d Asst.—I. Taylor.
3d Asst.—C. M. Baybert.
Representatives to Fireman's Relief Association—J. A. Hubbard, E. C. Morse, L. J. Spicer.

The election for the above named officers will be held at the Engine house on Monday evening, May 5, between the hours of 7 and 9 o'clock.

The Knights to Attend Divine Service.

Trinity Commandry, No. 17, K. T., of this city, have been invited by St. John's Commandry, of Elizabeth, N. J. to attend divine service with them at Christ's church, in the latter city, to-morrow, Good Friday evening, which invitation has been accepted. The members of Trinity Commandry will meet at the station in full dress uniform in time to take the 6:54 P. M., train to Elizabeth.

A Word to the Milkmen.

The New York *Herald* in an editorial yesterday, said:

"A Plainfield (N. J.) milkman was drowned while lifting one of his milk cans from a well the other day. His fellow milkmen would do well to take this accident as a warning and keep their milk cans away from the water in the future."

Grace Church—Holy Week Services.

Thursday at 10 A. M. and 7.45 P. M.; Good Friday at 10 A. M. and three hours' service from 12 to 3 o'clock; Saturday at 10 A. M. and 5 P. M.

If your cough keeps you awake and restless by night, take Ayer's Cherry Pectoral and obtain immediate relief. This remedy allays inflammation, heals the pulmonary organs, induces sleep, and restores health. The sooner you begin the better.

Novelty in Portraits

SOMETHING NEW!

Photographer **LANGHORNE** has purchased the exclusive right to use the "Talcott Patent Glass Mount" in **PLAINFIELD** and vicinity.

This is the only "Hermetically Sealed Glass Mount" in the world, and absolute permanency to a photograph is assured.

Mr. **Langhorne's** authorized representative will call upon the citizens of this city during the next few days to show samples, and make special favorable arrangements, which cannot be made at the studio.

EVERYONE SHOULD SEE

These Beautiful Pictures.

2-26-tf

JAMES HARDY,
THE CONTRACTOR,
No. 30 Somerset street.

ISAAC BROKAW & SON,
Real Estate and Fire Insurance.
OFFICE—30 DUER STREET,
NORTH PLAINFIELD, N. J.
2-4-tf

SEGARS,
Smokers' Materials,
etc., etc.

N. H. GUTTMAN,
12 West Second St.,
Is Giving Away a SEGAR HOLDER with every segar sold. This is one of the ways I have adopted of advertising my new store, and I respectfully ask a trial of my goods. 4-2-tf

ANNOUNCEMENT.

On April 1, I reopened the **Riverside Stock Farm Branch Stables, at Nos. 29 and 31 North Ave., Plainfield, N. J.**, with a choice lot of Horses.

I shall endeavor to keep on hand at all times horses suitable for all purposes, but shall make a specialty in coach and carriage teams, roadsters, family and saddle horses.

Believing that there is a growing demand in this city for such a business, I have remodeled my stable, put in large, well lighted box stalls and other improvements and have engaged an experienced salesman, who will be in charge of the business.

By running this stable in connection with, and as a branch of the Riverside Stock Farm Stables, I shall be enabled to select and keep on hand only such horses as are especially suited for this market.

The stock will always be shown, during the week, with pleasure, and you are respectfully invited to inspect the same.

A. D. THOMPSON.
CHARLES C. BROWER, Manager.
4-1-2w-eod

List of Advertised Letters

Remaining in Plainfield Post Office for the week ending APRIL 2, 1890.

Boardman, Dr J C
Campbell, Mrs J H
Campbell, Mr J H
Cock, Michel
Dickers, Miss Sanorah
Dunn, Mrs Sophie
Deguer, Ernest
Getz, John
Heribut, Maize
Jones, Miss Arcie
Jordan, Mrs Bernie
Jaynes, Miss Lillie
Jones, Miss L
Kinch, Mrs. Amelia
Long, John
"Laundres,"
McLean, W G
McBabe Mrs Geo
Murray, B
Moffit, Truman
Marsh, Mrs Sarah L
Ross, Miss Mary
Richard, Mrs Annie
Smible, Miss Carrie
Sayer, Mr D A
Strandberr, A
Staats, A At
Schorurp, D P
Taylor, Arthur

Persons calling for the above, please say advertised. W. L. FORCE, Postmaster.

WANTS AND OFFERS.

Advertisements under this heading, one cent for each word each insertion.

EXPERIENCED dressmaker wants customers. Suits made for $3.00 and $3.50. Inquire of Mrs. Linbarger, 52 W. 2d st. tf

TO LET—Room suitable for Doctor's or Dentist's office. No. 8 Central ave. Also furnished rooms with or without board. 4-3-3

WANTED—A Girl for general housework. No. 8 Central ave. 4-3-3

SUPERIOR table-board; large rooms; 35 W. 4th st. Jacob Tingley.

CONCORD Grapevines, bearing size, 25 cts. Trees, vines and plants in variety at Denton's, 127 Hillside ave. 4-3-3

A BOY of 14 years, of good character, wants situation. Address "M.," Press office.

MRS. C. M. FINE'S parlor millinery has removed from No. 55 East Front st., to No. 120 W. Front st, 4-3-w

TO LET—On shares, fifty acres of corn and potato ground with manure. Wallace Vail, 39 North ave.

A SUBSCRIBER to the Plainfield charity ball, unable to attend, will dispose of four tickets at greatly reduced prices. Address "Charity Ball," Press office.

WANTED—A good coachman immediately with references, who is willing to make himself generally useful, and understands care of cows. Apply 244 E. Front st., from 6 to 8 P. M.

TO LET at Westfield, N. J., a handsome brick residence, fifteen rooms, hard wood finish. Seven minutes from depot; high elevation: fine view; inquire of owner, Mrs. Martha B. Embree, 2d house East The Terrace, Westfield. 4-2-2

HANDS wanted to make linen pants. Call at 58 Madison ave. 4-2-2

LOST—25 years 47th Regiment long service medal. Suitable reward. Return to Press office. 4-2-2

GOOD work horse for sale, cheap. 198 South Second street. 4-1-3

FOR SALE—Nearly new, surrey wagon: little used; good order: worth $200; sell for $100, at 30 Rock View ave. Geo. P. Dupee. 3-25-tf

WANTED—Jobbing at painting, glazing, kalsomining and roof painting. Address Isaac Kennedy, 2 Stiger Lane. 3-18-tf

TO LET—192 West Front street, 7-room house, in good order; 3 minutes from Grant avenue station. 2-26-tf

FURNITURE STORED. Low rates; clean, separate rooms. C. Frank French, 69 Somerset street. 2-4-tf

WANTED—Work cleaning Vaults and Cesspools. Satisfaction guaranteed. City Odorless Excavating Works, 206 Broadway. Mrs. David Jones, Proprietor. No connection with Jones & Co. 6-11-tf

STREET SPRINKLING business for sale, with the privilege of drawing water from the raceway. For full particulars apply to P. M. French, city. 3-6-mo

KLINE & STAATS,

DEALERS IN
Coal, Wood, Hay, Feed, Straw and Grain.
TELEPHONE CALL, 58.
Yards—Corner of Front St. & Grant Ave.
BRANCH OFFICE—North Ave., opposite Station.
The *BEST GRADES OF EVERYTHING* at the *MOST LIBERAL PRICES.* 9-6-t

PECK'S CORNER.

LADIES!

Your Little Hands should not wear Ill Fitting Gloves.

Try The Winthrop Kid.

AT PECK'S!

A BIG CARPET TRADE!

EDSALL, of No. 20 W. Front street, says his carpet trade thus far this season is almost thribble that of last year; notwithstanding the large quantities sold, he has an immense stock yet to select from. The reason we sell at such extremely low prices is because of the large quantities disposed of. Low prices, the best goods, and the most desirable styles does the business.

Our new Spring Dress Goods are now ready for inspection. If you want to get the latest styles and the best goods at the lowest prices, you will find them in our large assortment.

New Kid Gloves, new Corsets, new Laces, new Hamburg Edgings, new Ribbons, new Fast-Black Hosiery—in fact, New Everything. Indeed, we have never offered a more complete and desirable line of goods than now.

We are showing over 30 different styles of new Mattings, from 12½c up. Curtain poles in ash, cherry, walnut, antique oak, ebony and brass, sizes 1¼ and 2in. in stock—a fine assortment. Prices the lowest. You can save money and get the best goods at EDSALL'S.

A B C T A B C T

FURNITURE, BEDDING, UPHOLSTERY.

50 BABY CARRIAGES 50.—Large assortment in all departments. Reliable Goods.—Low Prices.—Cabinet Making, Upholstering, and Repairing a Specialty.

GARRET Q. PACKER,
Nos. 23, 25, 27, and 29 PARK AVE.
1-3-tf

SEA FOOD.

I desire to inform my customers and the public generally, that I have removed my business to No. 42 West Second Street, where I shall be pleased to serve you with strictly first-class SEA FOOD, both Scale and Shell, of all kinds in their different seasons. Also, Smoked Mackeral, Salmon, Hadock and Salt Cod.

D. W. ROGERS.
3-13-tf

SPECIAL!

One lot CORSETS at 39 cents; good value at 75 cents.

One lot CHILDREN'S UNDER WAISTS at 25 cents—worth 50 cents.

One lot LADIES' WHITE APRONS at 18 cents—worth 25 cents.

The above are exceptionally GOOD BARGAINS. Don't fail to see them!!

A full line of CARPETS, OIL CLOTHS and MATTINGS at the LOWEST PRICES, at

POPE'S,

Corner FRONT and SOMERSET STS. 11-13-y

Continuation of Low Prices

At which WALL PAPER is sold at

The Plainfield Wall Paper Ware House, 67 North Ave.

IT will pay to visit the store and inspect goods, even if not intending an immediate purchase.

Fine line of ARTIST MATERIALS and STATIONERY.

EDWARD LOVE, Prop'r.

Agent for CHILTON MIXED PAINTS. Best on the Market. 1-6-tf

PEARS' SOAP sold at ACTUAL COST

Would be dearer than REYNOLDS' TRANSPARENT SOAP.

For example, we sell a cake of clear, perfumed soap for 10 cts., twelve for $1.00 (about 8c. each). Every cake warranted to wear "to nothing" without crumbling.

For those who prefer an opaque soap we have a PALM SOAP superior to any we have ever before handled.

Our Soaps are made wholly from Vegetable Oils, a fact appreciated by all who use them, that is, by the best people in Plainfield.

REYNOLDS' PHARMACY.

Park and North Avenues. Established 1868.

COAL LUMBER
And Builders Supplies
LOOMIS & RICE
49 B'DWAY

WHAT ONE CHURCH DID THE LAST YEAR.

Over Ten Thousand Dollars Contributed For Christian Work.

At the yearly meeting in the Crescent Avenue church, last evening, Mr. L. N. Lovell and Mr. H. C. Squires, elders, and Mr. H. O. Newman, deacon, were re-elected.

Mr. Richards then read the yearly report of the Ladies' Aid Society, which includes all branches of Christian work. There has been raised among the ladies during the year, for Home Mission work, $500 in money, and barrels valued at the same amount. The Foreign Mission Society, which is connected with the First Presbyterian church, raised $500. The Young Ladies' Mission Band, also connected with the First church, raised about $270. The Earnest Workers, a band of young boys, under the supervision of Mrs. Christopher Goddard, raised $66. The Sunshine Band of little girls obtained $31. There was also raised for the Muhlenberg Hospital, $90, Children's Home, $258, McAll Auxiliary, $213, W. C. T. U., $120, for the Relief Society, $430. The Relief Society have undertaken a new work of encouraging the poor to save money. They have about 160 depositors. The aggregate of deposits is about $1200, ranging in value from $100 to 10 cents.

Mr. H. O. Newman read the report of the Sunday school, which is in a very good condition. There has been contributed by it $530. Mr. S. A. Ginna reported the Bethel school in a flourishing condition. They have raised $565, thereby paying all their running expenses, and $300 toward their pastor's salary. Mr. H. C. Squires gave an encouraging report of Hope chapel, which now stands fifth in numbers among all the schools of Plainfield.

Mr J. K. VanArsdale gave a report of the church which now contains 732 members. The collections for benevolent purposes during the year have amounted to $9,856. Mr. S. R. Struthers reported for the deacons. Their fund has been $498. Mr. I. W. Rushmore reported the financial condition of the church, and Mr. C. A. Baynon, the conditon of the Young People's Association.

He Will Do As He Thinks Right.

Messrs. John W. Murray, J. Evarts Tracy, O. T. Waring, S. A. Ginna, Geo. H. Babcock, E. N. Erickson and Wm. H. Brower, called upon Councilman Roberts this morning, and urged him not to finally cast his vote for the permanent suspension of police officer Carey.

They claimed that the "obscene and profane language" used by Carey as charged, was merely a slip of the tongue, and should not be objected to. Therefore it is to be understood, if Carey ever wants to call either Mr. Murray, Mr. Tracy, Mr. Waring, Mr. Ginna, Mr. Babcock, Mr. Erickson or Mr. Brower, what Councilman Gallup swears he called President Moffett, the others named above will endorse him.

Councilman Roberts intimated that he was not that kind of a man. If all the people on the other side of the railway agreed with Carey and approved of his expressed opinions of the City's Councilmen and other municipal authorities, he (Mr. Roberts) did not, and would only vote as he thought was right. He said he was old enough to know what *was* right, and honest enough to do it.

Fire in North Plainfield.

Between three and four o'clock this morning, fire was discovered in a frame dwelling house situated on Race street, North Plainfield, but fortunately it was extinguished before any great damage was done. The building was owned by Andrew Lutkins and was occupied by a number of colored families.

The fire originated from a stove in one of the rooms on the ground floor and when the inmates were aroused some of them became greatly excited. One of the frightened females who emerged from the house in her night robe was heard to exclaim to her husband in an excited tone, "Fro' down 'Manda's trunk, you villian," but it was not necessary to remove any of the household goods, as a few pails of water subdued the flames.

A general alarm was sounded in North Plainfield, and in response to a call Chief Doane of this city sent Alert Hose carriage over into the borough.

Their Obligation Cancelled.

When the Crescent Avenue choir agreed to raise $1500, aside from their individual subscriptions, toward the building fund, they did so with much trepidation as it seemed a great undertaking, and afterward they would fain have retired if it had been possible. They are now released from their obligation, having given to the treasurer of the church $2,400, or $900 beyond their guarantee. This money has been raised in three undertakings. At the "Ground Breaking" last June, $125; at the concert last March, $230, and the balance at the Bazaar of Days. In the latter entertainment they exceeded their greatest hopes, and thoroughly appreciate the hearty fellowship and assistance that was rendered them, not only by the church people, but also by outsiders who, by donations, patronage, and assistance in other ways helped to make the affair the success that it was, both financially and socially.

"When the spring time comes," we usually find ourselves drowsy and exhausted, owing to the impure and sluggish state of the blood. To remedy this trouble, take Ayer's Sarsaparilla, the most powerful, yet safe and economical, blood purifier in existence.

AND OUR COUNTY LEADS.

The Popularity of the Road System Increasing Rapidly.

The fact that Gov. Leon Abbett has signed the amended road bill, as stated exclusively in THE PRESS at the time, permitting the Boards of Chosen Freeholders in those counties of New Jersey which have availed themselves of the new road law to raise additional money to complete the construction of the roads already declared county roads, affords great satisfaction to the friends of good roads in New Jersey.

Mr. Chauncey B. Ripley of Westfield, who occupies the position of chief promoter of the scheme of road improvement, said the other day that this action on the part of Gov. Abbett meant more for the interests of New Jersey than appears on the surface. "The amended act is more important even than the original bill," he said, "inasmuch as the appropriation last year was hardly sufficient to finish any one road of the system of roads entered upon. The engineer is building better roads than were at first contemplated.

"The county roads generally have never been in so bad a plight, in the memory of man, as for the last two months, February and March. It has been next to impossible to haul material over the old roads to the new ones. And even with material on the ground the unprecedented weather and condition of the earth would not permit the work on the new roads to progress. I speak mainly for Union county, N. J., along the line of the Central Railroad, where the present system of improved roads originated, and where the new law has been reduced to practice mainly in that State.

"What I regard as most important in the interest of improved roads are the facts that no citizen of Union county would consent to go back to the old system, and no one would, if he could, have his money returned on condition that the new roads be torn up and the former state of things restored. One of our chronic croakers against taxes for improved roads, when asked by me if he would consent to have the portion of the new road in front of his own property restored to its former condition and thereby save his taxes, answered: 'Well, I shall not be required to pay more than $2 a year for the rest of my life; it would hardly be worth while.' This man's property is worth $15,000. The next significant fact is that we have the press solidly in favor of these improved roads. Our Legislature is almost a unit in their favor."

Resolutions of Condolence.

At a meeting of the consistory of the Trinity Reformed church, held April 1st, 1890, the following resolutions were adopted:

WHEREAS, In the infinite wisdom of God, death has again invaded our ranks, and taken from our midst our brother in Christ, and fellow officer, Elder Randolph Titsworth, M. D., therefore,

Resolved, That we cherish a due recognition of God's hand in taking from our Christian fellowship, unto Himself, one identified with our church from its organization, rendering faithful service for five years as Treasurer, and as Elder from Feb. 1st, 1882, to Oct. 16th, 1889.

2d. That we humbly confide in the unerring wisdom of Him who doeth all things well, and uncomplainingly bow before the Sovereign Disposer of all events.

3d. That in the death of Doctor Titsworth, we mourn the loss of a brother beloved, the memory of whose exemplary life, wise councils, and unflagging zeal, in the cause of Christ, his Saviour, we will fondly cherish as an inspiration to us who remain.

4th. That from his modest, yet earnest Christian life among us, we have the comfort of the assurance that our loss is his everlasting gain.

5th. That we extend our warmest sympathy to his widow, and family, who have been deprived of a loving husband, a kind father, and a wise counsellor, and commends them to the grace, and sure protection of Him "Who is able to keep them from falling, and to present them faultless before the presence of His glory, with exceeding joy."

6th. That a copy of these resolutions be tendered to the family of the deceased, entered in the minutes of the consistory, and be published in "The Evening News," and DAILY PRESS of this city.

P. P. VANARSDALE,
R. R. FIELD,
ALEX. WILLETT, } Committee.

The Place to Please Your Taste.

Everyone will agree that "sea food" is surely among the "delicacies of the season," if they should step into Rogers' new market at 42 West Second street. There is displayed a most temping assortment of delicacies spread out on the white marble counters or buried in cracked ice. Everything is fresh, and sweet and clean, and the rich oysters, juicy 'scollopes, succulent lobsters, shad, salmon and all other varieties of food in shell or scale that Rogers sells can not be duplicated in quality and price in Plainfield.

For a Special Election.

Senator Werts has introduced into the Senate a bill calling for a general election throughout the State on Tuesday, September 9, 1890, when the people shall vote to accept or reject the proposed amendments to the Constitution, one permitting special legislation for municipalities and the other correcting the error in the new Constitution relative to the appointment of Common Pleas Judges.

A Hustler in Town.

Wm. Gottlieb, representing Charles Hires of Philadelphia, is in this city today, stirring up the root beer trade in the bosom of Plainfield's families. The wind blows through his blonde moustache as he hustles around, but no grass grows under his feet and no moss on them.

A Westfielder Injured.

Mr. Orrin Pierson, an old resident of Westfield, while loading posts and rails on a car at that place yesterday afternoon, fell backwards from the car, striking his head on a cross-tie, and inflicting a deep scalp wound. The injured man was taken to his home, where a physician dressed the wound.

Public Library Meeting.

At the regular meeting of the directors of the public library, last evening, there were present Messrs Male, Dumont, Tracy, Babcock, Baldwin and Stillman.

It was resolved that the thanks of the board be conveyed to Mr. John Ward Stimson for his very interesting and instructive lecture on the evening of February 20, 1890.

The report of the librarian for March was ordered received and placed on file as follows:

LIBRARIANS REPORT.

Vols. on accession books, Feb. 28	8,874
" added by purchase	24
" " " gift	61
" now in the library	8,959
Number of card-holders	1,734
Cash received from fines	$15.80
" " " subscriptions of non-residents	4.00
	$19 80

HOME CIRCULATION.

Fiction	1,165
Juvenile	392
Biography	139
Travel	110
Philosophy	4
Religion	64
Sociology	51
Philology	3
Natural science	32
Useful arts	12
Fine arts	40
Literature	136
History	87
Periodicals	15
Total	2,250
Visitors to the building	3,105

Periodicals added—"Magazine of American History."

E. L. ADAMS, Librarian.

"We are coming Father Abrahem, 300,000 more" to indorse the good and effective qualities of Dr. Bull's Cough Syrup in every case of coughs, colds, etc.

As a cure for chapped and chafed hands nothing equals the celebrated Salvation Oil. For sale by all druggists. Price only 25 cents a bottle.

From a Republican View.

The *Central N. J. Times* of yesterday has the following to say of the retiring Postmaster:

"Postmaster Pope took possession of the office yesterday. Ex-Postmaster Force in retiring from the place, has no reason to be ashamed of his administration of the office. The distinguishing feature of his term was the introduction of the free delivery system, which he faithfully labored to secure."

"Not Bulk, But Business!"

is the way a Western man put it in expressing to a friend his complete satisfaction in the use of Dr. Pierce's Pleasant Purgative Pellets. So small and yet so effectual, they bid fair to supplant entirely the old-style pill. An ever-ready remedy for Sick and Bilious Headache, Biliousness and all blood disorders. Mild in action, wonderful in effect! Put up in vials, convenient to carry. Their use attended with no discomfort! These sterling merits account for their great popularity.

Coughing

IS Nature's effort to expel foreign substances from the bronchial passages. Frequently, this causes inflammation and the need of an anodyne. No other expectorant or anodyne is equal to **Ayer's Cherry Pectoral.** It assists Nature in ejecting the mucus, allays irritation, induces repose, and is the most popular of all cough cures.

"Of the many preparations before the public for the cure of colds, coughs, bronchitis, and kindred diseases, there is none, within the range of my experience, so reliable as Ayer's Cherry Pectoral. For years I was subject to colds, followed by terrible coughs. About four years ago, when so afflicted, I was advised to try Ayer's Cherry Pectoral and to lay all other remedies aside. I did so, and within a week was well of my cold and cough. Since then I have always kept this preparation in the house, and feel comparatively secure."—Mrs. L. L. Brown, Denmark, Miss.

"A few years ago I took a severe cold which affected my lungs. I had a terrible cough, and passed night after night without sleep. The doctors gave me up. I tried Ayer's Cherry Pectoral, which relieved my lungs, induced sleep, and afforded the rest necessary for the recovery of my strength. By the continual use of the Pectoral, a permanent cure was effected."—Horace Fairbrother, Rockingham, Vt.

Ayer's Cherry Pectoral,

PREPARED BY

Dr. J. C. Ayer & Co., Lowell, Mass.

Sold by all Druggists. Price $1; six bottles, $5

Carpenters and Builders.

JOHN T. ODAM,
Plain and Ornamental
SLATE ROOFER and REPAIRER.
Residence, corner Fourth and Sycamore Sts. Yard, near Freight House. P. O. Box 709, Plainfield, N. J.
☞New work warranted for one year. Slating over Shingles. Also, Felt and Gravel Roofing. 4-19-y

R. V. SAUMS,
Carpenter and Builder.
Residence Clinton avenue, near depot, Bvona. P. O. Box, 1228. Jobbing attended to. Estimates given cheerfully on all kinds of work. 9-15-tf

PEARSON & GAYLE,
Carpenters and Builders.
RESIDENCE—W. J. Pearson, No. 15 Vine St.
H. E. Gayle, No. 78 E. 2d St.
ALL WORK PROMPTLY ATTENDED TO. 7-31-1

C. E. JOHNSON,
CARPENTER and BUILDER.
Office No. 27 Central avenue, PLAINFIELD. Residence, 25 East Second street.
☞JOBBING A SPECIALTY.☜ my15tf

TRY
B. T. Barnes'
Flaxseed & Lemon
COUGH DROPS.
Opposite the Post Office.
12-13-tf

ROYAL BAKING POWDER

Absolutely Pure.

This powder never varies. A marvel of purity, strength and wholesomeness. More economical than the ordinary kinds, and cannot be sold in competition with the multitude of low test, short weight alum or phosphate powders. *Sold only in cans.* ROYAL BAKING POWDER Co., 106 Wall St., N. Y. 6-30-y

M. H. A.

Music Hall.

EASTER MONDAY, APRIL 7.

MARIE HUBERT FROHMAN.

In three opposite characters—

FIRST—ROMANCE—"King Rene's Daughter," the blind Princess. A tale of love and chivalry, full of poetry and heroic charm.

SECOND—REALISM—"Snow Bound." A touching story of love in the Sierra Nevadas, full of tender pathos.

THIRD—COMEDY—"False Charms." A dainty French farce of the last century; sparkling with wit; will save you a trip to Paris.

PRICES—35c., 50c., 75c., and $1.00.

Seats on sale Wednesday. 4-1-6

MRS. L. ADAMS,
No. 5 E. FRONT St.,
Will display on Friday and Saturday, 4th and 5th inst., a large assortment of
Easter Hats, Bonnets,
And other Millinery Novelties. 4-2-3

CARD TO THE PUBLIC.

I desire herewith to inform my friends and the public generally that I have associated myself with Mr. A. Vanderbeek, at No. 33 Park avenue, for the sale of first-class pianos, organs, etc.; also for tuning pianos in a workmanlike manner. Thankful for past patronage, I solicit a continuance. Respectfully.
JOSEPH SATTELLE. 3-31-m

Valuable Building Lots for Sale,

On Grove street and Craig place, North Plainfield. This plot is one of the most desirable in the Borough, and is offered for sale at a reasonable price and on easy terms. Will be sold in quantities to suit. Apply to Owner, at 25 Craig place. 3-14-tf

THE FINEST
Imported English Tricycle
In this country
FOR SALE.
Address THE PRESS Office. 3-10-tf

Marketing.

J. W. VANSICKLE,
DEALER IN ALL KINDS OF
Fresh and Salt Meats, Oysters, Clams,
etc. Game in season. No. 10 North avenue, Plainfield, N. J. Telephone No. 102. Orders called for and promptly delivered. All bills payable to me. my1 1

Undertakers.

A. M. BUNYON & SON,
Undertakers and Embalmers.
88 Park Avenue. Telephone Call No. 60. Residence, 48 Madison Ave. Telephone Call No. 37
Office of Hillside Cemetery
A. M. Bunyon. Elmer E. Bunyon. my9

M. E. TERRILL & CO.,
Funeral Directors.
(Successors to Ford & Stiles.) No. 29 East Front street, where may be found a full assortment of Coffins, Caskets, and everything required for funeral arrangements. Embalming a specialty, and satisfaction guaranteed in all cases. Calls will receive immediate attention day or night.
TELEPHONE, No. 44.
M. E. TERRILL—Practical Embalmer, and assistant to the late firm of Ford & Stiles.
5-8-tf GEO. W. COLE.

P. CASEY & SON,
Undertakers.
OFFICE—No. 16 W. Front Street
Residence, No. 25 Third street, corner New. Painfield, N. J. Everything pertaining to the business always on hand; and lower than any other firm in the State. All calls promptly answered day or night. 4-26-1

Miscellaneous.

RICHARD DAY,
Livery Stables.
54 West Fourth Street. Carriages to meet all trains. All kinds of Turn-outs day or night. Family riding a specialty. Telephone Call 121. Leave orders at A. Titsworth's, No. 26 North ave my91

A. ENGLD
The Grocer.
Cor. Somerset and Chatham Streets,
North Plainfield, N. J. 9m

J. G. POPE & CO
INSURANCE AGENTS
No. 6 E. FRONT STREET. my10y

ABEL S. TITSWORTH,
LIFE INSURANCE AGENT
Life Insurance effected in any reliable Company.
28 North Ave., Plainfield, N. J., near Depot 7-18-

E. H. HOLMES,
DEALER IN
COAL.
OFFICE—With Adams Express, 25 NORTH AV
YARD—Madison Avenue, opp. Electric Light Station. 12-20-y

PEERLESS DYES Are the BEST. SOLD BY DRUGGISTS.

PURE DRUGS CAREFULLY COMPOUNDED.
TOILET ARTICLES BEAUTIFUL.
FANCY ARTICLES GALORE.

"To fill a long felt want," (and our own purses) we will open on APRIL 1,

A TEMPLE OF PHARMACY,

(Where we expect all good citizens to worship)

At PARK AVENUE and FOURTH STREET.

THE MOY PHARMACY CO.

T. S. BURR, President. G. W. V. MOY, Sec'y—Treas'r. 3-24-y

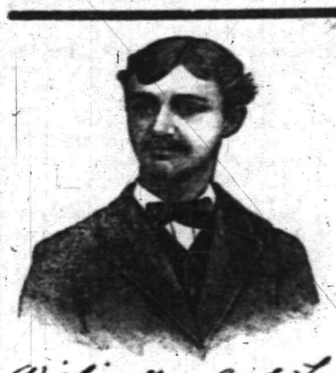

Wishing your good health
Truly Yours
Karl Kayser
of Plainfield N. J.

Proprietary Medicine.

Manufacturers are in the habit of telling the public what Poisons, Drugs, etc., are NOT in their medicines. We propose to change this method and tell you what our

Instantaneous Liniment

Is composed of. (The manner of putting together and quantities of each, is our secret.) Best Imported Castile Soap, oils of Wintergreen, Sassafras, Rosemary, and Peppermint, Pure Carbolic Acid, Strong Water of Ammonia, Benzoin Tincture, extract of Witch Hazel, Camphor and Alcohol.

Has no equal for CUTS, BURNS, SCALDS, RHEUMATISM and NEURALGIA. For sale at all Drug Stores, or at the FACTORY, 16 E. 2d St. 4-3-tf

Opening of Spring & Summer Millinery!

At Lederer's, No. 9 West Front St.,

April 3, 4, 5--Thursday, Friday and Saturday.

At which time I will place on exhibition one of the finest displays of trimmed and untrimmed Bonnets and Hats ever shown in this city. I have secured the services of MISS NELLIE MATHEWSON, of New York City, a *First-Class Milliner*, and she guarantees to please all who will give her a trial.

Special cut prices on the above dates in all other departments, embracing Domestics, Dress Goods, White Goods, Hosiery and Underwear. Also, Carpets, Oil Cloths, Mattings and Mats. Respectfully,

ISAAC LEDERER. 4-2-y

IF EXTENSIVE VARIETY,

Latest Designs, Lowest Prices,

Is of any object when selecting

WALL PAPER,

Then you should not fail to call at the store of

A. D. VAN SCIVER, 47 NORTH AVE.,

Opposite Depot.— —Plainfield, N. J.

☞N. B.—*ALL BRANCHES OF PAINTING A SPECIALTY.* 1-10-tf

GAVETT'S,

15 E. FRONT STREET.

Latest Patterns *TOILET SETS*, all prices.

DECORATED DINNER WARE, every grade.

GLASSWARE, *LAMPS*,

GAS FIXTURES, *ART POTTERY*.

REFINISHING OF GAS FIXTURES. 10-25-tf

EVERYTHING FOR THE GARDEN.

Landreth's Garden Seeds. Peter Henderson's Flower Seeds.

Lawn, Grass, Timothy and Clover Seed.

Fertilizers for Lawn and Garden.

Hoes, Rakes, Spades and Forks. Gasoline Stoves.

TELEPHONE 126. PIERSON HARDWARE CO., 42 W. Front St. 12-6-1

Professional Cards.

MEDICATED
Sulphur and Vapor Baths,
followed by a thorough rubbing with alcohol. For men only. Hours 8 to 11 a. m.; 1 to 8 p. m. H. HOENISH, 25 W. 2d street, Plainfield, N. J. Refers to Drs. Probasco, Endicott, Fritts, Tomlinson, Geo. W. Rockfellow and T. S. Armstrong. 5-27-tf

DR. M. S. SIMPSON.
OFFICE AND RESIDENCE—80 W. FIFTH ST., CORNER OF LIBERTY.
OFFICE HOURS—Until 10 A. M., 1 to 3 P. M., after 6 P. M. 8-26-1y

DR. E. R. VOORHEES,
Veterinarian,
No. 29 NORTH AVE., (NEARLY OPP. DEPOT.)
RESIDENCE—104 West Front street. 4-27-tf

JACKSON & CODINGTON,
Counsellors-at-Law
Masters in Chancery, Notaries Public, Commissioners of Deeds, Special Master etc. Corner Park avenue and Second street. my10tf

WM. K. McCLURE,
Counsellor-at-Law.
Master in Chancery. Notary Public. Commissioner of Deeds.
Offices, North Avenue, Opposite Depot. my9

CLARK & REED,
Counsellors at Law,
FIRST NATIONAL BANK BUILDING.

HARRY C. BUNYON,
Typewriter and Stenographer.
COLLECTION AGENT.
With Clark & Reed. 3-21-y

ALLEN, THE STATIONER,
Has added to his stock a fresh line of
Cards, Calendars and Toys for the New Year,
23 *EAST FRONT ST.*

Educational.

RODMAN SEMINARY,
For Young Ladies and Children, will re-open Wednesday, Sept. 18. A department will be opened for young children, the method of instruction being based upon the Kindergarten system French and German taught by the Berlitz method. For further particulars, address
MRS. R. C. DINGEE,
25 E. 5th Street, PRINCIPAL. 8-25-1

Miss C. S. HELLWIG,
A graduate of the Moscow Gymnasium, and possessor of a Golden Medal presented by the Russian Empress to the best scholar, wishes pupils in the German and French Languages, and also Art Painting. Apply for particulars to Miss C. S. HELLWIG, 256 East Front street. 9-17-1y

PHYSICAL CULTURE
At the Bicycle Club Gymnasium.
Ladies Classes—THURSDAY AFTERNOONS.
Boys " —SATURDAY MORNINGS.
Terms reasonable. Address,
J. H. COOLEY,
Chairman Gymnasium Committee. 3-21-3w

Coal and Lumber.

A. D. COOK & BRO.,
Lumber and Coal Merchants.
CORNER PARK AVENUE AND RAILROAD,
PLAINFIELD.
☞All Lumber and Coal UNDER COVER.☜
ALFRED D. COOK. my10y1 ROBERT H. COOK

M. E. MOORE,
--Practical Builder.--
RESIDENCE—18 NORTH AVENUE,
PLAINFIELD, N. J. 3-10-tf

M. M. DUNHAM,
REAL ESTATE AND INSURANCE,
1 EAST FRONT STREET. 3-25-y

THE CZAR'S TROUBLE

A Report Reaches London that He Has Been Poisoned.

ALL KINDS OF WILD RUMORS.

A Rigorous Censorship of Telegrams at St. Petersburg.

Englishmen Indignant at Emin Bey for Entering the Service of Germany. Rupture Between Bulgaria and Servia. The Conservatives Elect Their Candidate—American Riflemen in Germany.

LONDON, April 3.—It is impossible to learn the exact state of affairs in St. Petersburg. The censorship, applied with more than usual rigor, stifles authentic information.

All kinds of wild rumors prevail in consequence, and cause alarm here. It is evident danger hangs over the house of the Romanoffs.

The latest conspiracy against the Czar, revealed by the letter of the dying naval officer who committed suicide, is thought to have led to the Czar's illness, which has disquieted every market in Europe.

This letter, it is said, disclosed the fact that the plot was not directed against the life of the Czar alone, but threatened the lives of his daughter, the Princess Zenie; his uncle, the Grand Duke Constantine, and Elizabeth, the wife of the Grand Duke.

In view of these disclosures, it would not be surprising if a reign of terror prevailed at the Russian capital.

A report has reached here from an apparently authentic source that the illness with which the Czar has been seized is due to poison administered to him in his food. No details of this report or confirmation thereof are obtainable, but the fact that the censorship of telegrams has been most rigorously enforced at St. Petersburg since the announcement of the Czar's illness is regarded as sufficient reason to believe that the Czar is in a serious condition, and that he is not afflicted with any ordinary malady.

GERMANY SECURES EMIN BEY.

England Claims that He is Assisting an Anti-British Movement.

ZANZIBAR, April 3.—Major Wissman's proposal to Emin Bey to enter the German service in Africa at a salary of £1,000 per annum, has been accepted, and the decision meets with strong disfavor here. Emin has abandoned his return to Europe, and will leave Bagamayo by the middle of April with a large caravan and 200 Soudanese under the command of German officers for Victoria Nyanza.

England Not Pleased.

LONDON, April 3.—The Times in a long editorial reproaches Emin Pacha for his ingratitude, pointing out that after British money and British enterprise have extricated him from an untenable position in Africa he is assisting Germany in an anti-British movement.

Kaiser William Will Welcome Americans.

LONDON, April 3.—A dispatch from Berlin says it is reported in diplomatic circles there that Kaiser William is desirous of making an ostentatious show of his good will to America, and that he will seize the opportunity afforded by the approaching visit of the American riflemen to take part in the coming schuetzenfest to display it. To this end he has ordered that honors usually reserved for royalty are to be accorded to the guests from the far West.

Dr. Peters Alive.

COLOGNE, April 3.—The Gazette publishes news from Mombassa under date of yesterday, which says that Lieut. Ehlers, who left Pangani for Mount Kilimar Njaro with a detachment of Major Wissmann's troops, has sent a dispatch saying that Dr. Peters and Lieut. Tiedemann, with 40 porters belonging to Dr. Peters' party, are safe. Lieut. Tiedemann, however, is suffering from a slight wound.

Rupture Between Bulgaria and Servia.

SOFIA, April 3.—The Servian diplomatic agent here has been recalled and takes his departure for Belgrade to-morrow. A serious rupture between Bulgaria and Servia, due to the machinations of Russian emissaries, is imminent.

A Conservative Victory.

LONDON, April 3.—The Parliamentary election in Windsor resulted in a Conservative victory by an unexpectedly large majority. Mr. Barry, Conservative, received 1523 votes to 972 cast for Mr. Grenfell, Gladstonian.

Patsy Cardiff's Fight.

BOSTON, April 3.—Patsy Cardiff has reached Boston and will at once begin training for his coming battle with George Godfrey, about three weeks hence. It will be a hard battle. Boston sports are already beginning to lay money on the result. Godfrey is the favorite, but the odds are slight.

Mill Property Attached.

NEW YORK, April 3.—Justice Andrews of the Supreme Court has granted Butler, Stillman & Hubbard an attachment against the property in this State of the Riverside and Oswego mills of Providence, R. I. The attachment is granted in the suit Appleton Sturges to recover $751,059 upon promissory notes.

Standard Oil Trustees Elected.

NEW YORK, April 3.—The annual meeting of the Standard Oil Trust Company certificate holders took place at 26 Broadway, and resulted in the election of the following trustees: H. M. Flagler, O. B. Jennings, and W. H. Tilford.

The Plumbers' Strike in Chicago.

CHICAGO, April 3.—The striking plumbers are slowly gaining ground, and are much pleased over the fact that several shops have conceded the wages demanded, $3.75 per day. The strike is generally all over the city.

High License in Maryland.

BALTIMORE, Md., April 3.—The high license law passed by the Legislature has paralyzed the small saloon keepers who are unable to raise the $350 necessary to continue busines by May 1.

ANOTHER MINE HORROR.

Three Men Killed and Several Injured by an Explosion.

WILKESBARRE, Pa., April 3.—A naked lamp is supposed to have ignited the gas and caused the terrible explosion in No. 4 Slope of the Susquehanna Coal Company at Nanticoke during the morning.

For a time after the explosion great excitement prevailed, as it was feared the mine had caught fire, and that all the men would be burned to death. It was finally learned that the mine was all right, and that no damage had been done to it.

The result of the explosion has cast a gloom over the locality and work was stopped for the day.

Five men were killed and four injured. The names of the dead are: James Adams, aged 25, leaves a wife and six children; John J. Griffith, aged 24, died after being removed, leaves a wife and child; Morgan Price, aged 36; John Zubovage, aged 38, instantly killed; William A. James, miner, aged 34, leaves a wife and one child.

The injured are: Michael Barinski, slightly injured; Joseph Beranski, seriously injured; John Buddick, slightly injured; George Elmy, slightly burned.

As far as known the gas was lighted by John Griffith, who carried a naked lamp. Griffith was killed instantly.

DECIDED IN CAUCUS.

New York Republicans Lay Out Their Work at Albany.

ALBANY, N. Y., April 3.—The Republican Senatorial caucus last night decided to confirm the nomination of James E. Jones as port warden of New York. It was also the opinion of the caucus that the Legislature will and should endeavor to adjourn sine-die on April 30.

It was decided to oppose the canal appropriation for bridges, etc, outside of the $500,000 improvement bill, and the canal sinking fund interest bill. It was also agreed to oppose all armory appropriations this year with the exceptionsof these for armories at Utica, Geneva and Malone. It was decided that a bill shall be introduced providing for a constitutional convention to be held next January.

ANOTHER BIG FAILURE.

Shrinkage in Values Throws One Thousand Employes Out of Work.

PHILADELPHIA, April 3.—Rhodes & Brothers, owners and operators of the Aston, Knowlton and West Branch mills in Aston Township, Delaware County, manufacturing doeskins, shirtings, dometts and jeans, and employing 1,000 persons, made an assignment to the Delaware County Trust Company. John Rhodes, who is practically the sole proprietor, attributes the failure to general shrinkage in the values of textile fabrics and to the lack of market for manufactured stock.

The mills and 200 dwellings of the employes cover 300 acres of ground, and in fact comprises the whole settlement of Aston.

The agents in Philadelphia and New York, through whom the products of the mills were marketed, are Chapman & Martin.

Austin Corbin Ends the Fight.

PHILADELPHIA, April 3.—The fight against President Corbin, of the Reading Railroad, was amicably ended. Mr. Corbin consented to the request of the discontented shareholders for a representation in the board of managers. Messrs. Thomas Dolan and Henry C. Gibson were proposed as the new members, and Mr. Corbin promised that they should be elected at the meeting next Wednesday.

Obtaining Goods by False Pretences.

BOSTON, April 3.—A man giving the name of W. H. Hodgson, was arrested here charged with an attempt to obtain goods by false pretences from a local druggist. He offered in payment a check on the Port Dearborn National Bank of Chicago, where he claimed to have $3,000 on deposit. Several letters were found on him which seemed to indicate that he was wanted in Chicago for forgery.

Officers of the Wyoming Conference.

BINGHAMTON, N. Y., April 3.—The Wyoming Conference of the Methodist Episcopal Church began here, with Bishop Stephen M. Merrill of Chicago presiding. Rev. M. S. Hard of this city was elected secretary; E. B. Olmstead of Sayre, Pa., assistant secretary; Rev. J. F. Warner of Jermyn, Pa., statistics secretary, and Rev. H. C. McDermott of Honesdale, Pa., treasurer.

Arrested for a Murder in Italy.

NEW YORK, April 3.—Antonio Manesaro and Carmino Caggiano have been arrested for the murder of Gaetano Paolo, at Casale Sottano, Italy, two years ago. Maneraro was found working in a mine at Wilmerding, Pa., and Caggiano was working on a small boat in the East River, and living in this city.

Failure of a Broker.

WESTCHESTER, Pa. April 3.—R. Haines Passmore, broker, has assigned. Liabilities about $35,000. The failure is attributed to dealings in Joliet (Ill.) bonds which have been unfavorably passed on by the courts. Mr. Passmore expects to settle in full if allowed reasonable time.

Blew His Brains Out.

HYANNIS, Mass., April 3.—Captain Alexander Crocker, a prominent citizen of this place, committed suicide at his house by a pistol shot in the head. He had "la grippe" early this winter and suffered a relapse, which left him very weak and induced despondency.

Celebrated Its Tenth Anniversary.

SPRINGFIELD, Mass., April 3.—The Springfield Daily News, of which Charles J. Bellamy, author of "An Experiment in Marriage," is the founder and publisher, celebrated its tenth anniversary.

A Draw Between Godfrey and Benney.

BOSTON, April 3.—Jim Godfrey and Ed. Benney, local colored middleweights sparred 12 lively rounds last night at the Bay State Athletic Club rooms for a trophy. The fight was declared a draw.

Work for One Thousand Miners.

MT. CARMEL, Pa., April 3.—Orders have been issued for the resumption of work at the Pennsylvania colliery. The 1,000 miners who have been idle since January 1 are rejoiced at the good news.

$10,000 IN CASH GONE.

An Express Package of Money Mysteriously Disappears.

CHICAGO, April 3.—A package containing $10,000 in bills unaccountably disappeared on Saturday between the office of the United States Express Company in this city and the National Bank of Illinois. The package was put into the safe of the Express delivery messenger, but when the safe was opened at the bank it could not be found.

The responsibility for its loss has not yet been fixed, and the Express officials refuse to give the names of those who handled the money. If the package is not found the Express Company will have to make good the amount to the bank.

A detective agency has been employed to investigate the case, but its efforts thus far have been futile.

THE KEYSTONE GUNNERS.

Their Privileges Discussed in the New Jersey Assembly.

TRENTON, N. J., April 3.—The Assembly defeated two bills intended to repeal special privileges to the West Jersey Game Association. Mr. Cole, of Cape May, advocated the bills at length, asserting that the people of the six lower counties of the State, irrespective of party, were in favor of wiping out an association composed almost exclusively of Pennsylvanians, and whose special officer has the power to arrest Jerseymen for gunning on their own soil unless they hold a certificate from that organization.

A motion passed the House for final adjournment on April 11.

The House passed the bill appropriating for State prison improvements $100,000, of which $10,000 shall be used for a hospital. The work is to be performed under the direction of five Commissioners to be appointed by the Governor. The bill giving Fire and Police Commissioners an annual salary of $1,000 was defeated. The House adjourn for the week.

Jerry Hatfield Murdered.

CHARLESTOWN, W. Va., April 3.—Men just in from Logan Court House bring the news that there is more trouble among the Hatfields and that Jerry Hatfield has been murdered. The killing took place at the house of a woman of shady reputation in Logan Court House, the murderer being M. C. Lee.

Came to Death by His Own Hand.

HOMER, N. Y., April 3.—The Coroner's inquest on the body of Jerome Baker, who was found with his throat cut, was held last night. The jury after a short deliberation brought in a verdict to the effect that Baker came to his death by his own hand by cutting his throat with a razor.

Best Soap in the market, 5c.

CUT FROM
OZONE SOAP
WRAPPERS
The above Trade-Mark and send to us. We will give:
For 10, a Set of Embossed Cards.
For 25, a Beautiful Panel Picture.
For 27, a Silver Napkin Ring.
For 35, a Silver Sugar Shell.
For 38, a Silver Butter Knife.
For 40, a Large Table Spoon.
For 58, a quarter doz. Silver Spoons.
This Silverware is warranted Sterling Silver finish on WHITE METAL.
FAIRCHILD & SHELTON,
121 to 137 Housatonic Ave.,
BRIDGEPORT, CONN.
3-14-6mo-t t, & s

TAKE ONE.
Everybody ought to have one.
Nobody should be without one.
Children can educate themselves with one.
You can have one.
Call and ask for one.
Leave your orders and you'll soon get one.
On a cash basis is the way to do it.
Pay cash and get the benefit.
Everybody's doing it.
Don't get left.
It's worth the trouble.
All you have to do is—walk to the UP-TOWN GROCERS and buy your Groceries.
J. F. MacDONALD,
46 & 48 E. Front Street.
1-18-tf

EASTER GOODS!
Easter Booklets.
Easter Cards,
Easter Eggs,
A full line of each.
A. W. RAND,
24 West Front Street.
1-9-tf

Opening Week!
C. P. WHEELER will open his
New Store--No. 37 Somerset Street,
[Thorn's New Block.]
On or about APRIL 5, with a full line of
Ladies', Gents' and Misses Foot Wear.
I solicit an inspection of my stock and prices.
Respectfully,
C. P. WHEELER.
3-17-tf

OUR MOTTO:—LOWEST PRICES CONSISTENT WITH GOOD QUALITY AND HONEST QUANTITY.
Creamery Butter and Coffee, Specialtie
Philadelphia Sugar-Cured Hams, 15c.
Ferris Boneless Bacon, 16c.
Large variety of Canned Goods and Drie Fruits.
Please call and examine goods and prices
P. M. DEMAREST,
25 PARK AVENUE.
3-6-t

A Typewriter possessing Valuable Improvements over the best of other machines. Uses no ribbon, the type prints directly on the paper, clean and handsome. Every letter in Perfect Alignment, neither too high nor too low.
The machine is light, simple and durable, and receives the unqualified praise of the intelligent operator.
PRICE—$100. Don't fail to see THE YOST.
W. A. CODDINGTON, Agent, PLAINFIELD, N. J.

Shorthand and Typewriting.
LANSLEY BUSINESS COLLEGE.
ELIZABETH, N. J.
Best school to learn Stenography in the State. Positions furnished to graduates. YOST Typewriters in use. Circulars sent free.
2-10-tf

A Great Bargain in the Following Canned Fruits and Vegetables!

	Canned	Doz
California Cherries,	25c	$2.50
" Plums,	25c	2.50
" Apricots,	25c	2.50
Franklin Brand Corn,	10c	1.15
Standard Jersey Packed Tomatoes,	10c	1.10
Stringless Beans, extra choice,	15c	1.50

Estelle, Taylor & Neuman,
79 Broadway, cor. Fifth St.
1-24-

Run Down
Conditions, with poor Digestion, Mental Depression, and Low Vitality, indicates the want of a medicinal Tonic, which
Randolph's Beef, Wine and Iron
Will supply. Either for children or grown people, it is an excellent remedy for General Debility. Pint Bottles, 50 cents.
L. W. RANDOLPH,
MANUFACTURING DRUGGIST,
21 W. FRONT STREET,
PLAINFIELD, N. J.
2-4-tf

R. W. RICE & CO.,
The Leading Grocers.
We have made arrangements with th largest and best creamery in New York State, and we will furnish our customers with the very finest grades of CREAMERY BUTTER, at the price you are now paying for a poorer quality.
Just Received—The very best quality of Ceylon, Formosa and Young Hyson Teas, the first of the May pickings. We solicit a trial order.
All Goods Reasonable, Seasonable and First-Class.
Call and see our stock of fruits and vegetables.
R. W. RICE & CO.,
Grocers, corner of Duer and Emily streets.
Telephone 75 b, 1-12tf

Large Assortment of
EASTER CARDS
AND BOOKLETS,
Joseph M. Harper,
No. 75 PARK AVENUE,
3d store South of 4th street, Plainfield, N. J.
2-2-y

HOME OIL CO.,
DEALERS IN
Illuminating Oils,
Pratt's Astral, Home Oil, and Electric Oil,
Pratt's Stove Gasoline.
DEPOT—Grant Ave., near 2d St.
P. O. Box, 731.
Clark's Patent Family Oil Can loaned free of charge. 7-12-tf

LADIES' HAIR DRESSER.
1869. JULES BOUTES, 1889.
No. 7 WEST SECOND STREET.
—Artistic French Hair Cutter,—
Exclusively for
—Ladies and Children.—
S. B.—All kinds of HAIR GOODS on hand or MADE TO ORDER. 8-14-tf

TRY OUR
Q'JEEN and NEW ENGLAND BREAD,
HENRY LIEFKE
NO. 27 WEST FRONT STREET.
8 17-tf

PEERLESS DYES Are the BEST. Sold by Druggists.

Music Hall Furniture Store,
C
OUR
CHAIRS,
DESKS, ETC., ETC.,
AT
34 W. FRONT ST.,
PLAINFIELD, NEW JERSEY.
POWLISON & JONES.
3-20-7

J. P. LAIRE & CO
HAVE THE LARGEST STOCK OF
STOVES & RANGES
For Spring Trade!
IN THE STATE, AND
PRICES LOWEST.
House Furnishings, all Kinds.
823

HAVE YOUR
PRESCRIPTIONS PREPARED
AT
Miller's Pharmacy.
ONLY THE
PUREST DRUGS USED,
WITH
COMPETENT GRADUATES
TO
COMPOUND THEM.
J. G. MILLER,
No. 10 E. Front St., Plainfield, N. J.
12-17-tf

13 PARK AVENUE, has a fine line of GOODS, consisting of Gold and Silver Watches, Fancy Clocks, Diamond Rings, Lace Pins, Chains, Charms and Silverware. Sole Agent for Dr. King's Spectacles.
Don't forget the number.
DICKINSON, Jeweler and Optician.
12-14-tf

CHARLES BOCK,
Wine, Lunch and Sample Rooms.
Dealer In
Wines, Liquors and Beers,
Of all kinds and grades,
Nos. 17 & 19 E. SECOND STREET,
PLAINFIELD, N. J. 6-8-yr

Willcox & Gibbs
S. M. CO.
Orders left at
95 E. FRONT STREET,
Will be promptly attended to.
NEEDLES, OIL, &c.
F. A. WEEKS, Agent. 2-23-3m

R. R. FAIRCHILD,
Furniture & Bedding,
21 EAST FRONT STREET.
BABY CARRIAGES!
I now have in stock the largest line of Baby Carriages ever shown in Plainfield; which in style, quality and price I know will suit you. Come and see them before you buy.
4 DOORS BELOW POST OFFICE. 1-11-t

NO CIGARETTES SOLD!
But any kind of a SEGAR you desire can be purchased Wholesale and Retail, at
Dobbins' Segar Store, 37 North avenue,
Opposite R. R. Station.
He manufactures them and knows what they contain. TRY THEM.

P. AGNEY,
KINDLING WOOD.
Yard—Mountain Avenue.
P. O. BOX 307. NORTH PLAINFIELD.
Orders attended to promptly in city and Borough. 3-6-tf

EDWARD C. MULFORD,
45 North Avenue,
Opposite Station.
REAL ESTATE, INSURANCE. 1-2-y

At the Crescent Parlor,
23 North Avenue,
A full line of
CIGARS AND TOBACCO. 11-26-y

Higgins' Stage Line

TO BE RUN ON THE FOLLOWING SCHEDULE—STRICTLY ON TIME:

First trip from Hillside ave. and Broadway—7:40 A. M. to meet 7:58 A. M. train. Route—Hillside ave. and Broadway, Broadway to 9th st.; to Second place; to Crescent ave.; to Park ave.; to Depot.

2d trip	8.15 A. M.	to meet	8.33 A. M.	train.
3d do	9.15	do	9.32	do
4th do	10.00	do	10.27	do
5th do	11.00	do	11.24	do
6th do	11.45	do	12.03 P.M.	do
7th do	1.45 P. M.	do	2.15 & 2.25 P.M.	do
8th do	2.45	do	To the Post Office.	
9th do	3.30	do	meet 3 51 P. M. train.	
10th do	5.00	do do	5.23 do.	
11th do	5.45	do do	6.07 do	
12th do	6.45	do do	7.03 do	

Stage will also leave Plainfield ave. and 7th st., and Rockview and Mercer aves., North Plainfield, according to the above time table, and make same connections.

Stage will make return trips over above routes, leaving Plainfield depot as follows: 8.07, 8.28, 9.37, 10.10, 11.30 A. M. 2.04, 2.30, 3.45, 4.34, 5.30, 6.20, P. M.

Horses and Carriages kept expressly for ladies' pleasure and calling purposes. Saddle Horses a specialty, for gentlemen and ladies.

Busses after 7 o'clock in the evening, for private parties, at moderate rates.

M. A. HIGGINS, Proprietor.
STABLES on Sycamore st., bet. 5th and 6th.
Telephone Call, 18. 7-6-tf

Railroads.

PENNSYLVANIA RAILROAD.
THE STANDARD RAILWAY OF AMERICA
PROTECTED THROUGHOUT BY THE
Interlocking Switch and Block Signal System.

TRAINS FOR THE WEST.

On and after Mch. 2, 1890, trains leave Elizabeth as follows:

2:35 A. M. FAST LINE, with Pullman Vestibule parlor and sleeping cars, dining car from Philadelphia daily for Pittsburg, Columbus, Cleveland, and St. Louis, daily, except Saturday, for Chicago and Toledo.

7:08 P. M. WESTERN EXPRESS with Pullman Vestibule sleeping cars and dining car daily for Pittsburg, Chicago, Cincinnati, and St. Louis, daily except Saturday, for Cleveland and Toledo.

8:42 P. M. PACIFIC EXPRESS, with Pullman Vestibule sleeping cars, daily for Pittsburg, Chicago, and Toledo, daily except Saturday, for Cleveland.

For Baltimore, Washington and the South—1 00, 6 56, 7 59, 9 05 A. M.; 1 39 and 9 39 P. M. On Sunday at 1 00, 6 59, 9 05 A. M., 9 39 P. M.

For Philadelphia—1 00, 6 56, 7 59, 9 05, 9 35, 11 57 A. M.; 12 55, 1 39, 5 40, 6 37, 7 49, 9 39 P. M. Sundays at 1 00, 6 59, 9 05, 9 35, 10 4 A. M.; 5 40, 7 47 and 9 39 P. M.

FOR ATLANTIC CITY.

2:34 P. M. (Through parlor car and day coach,) week-days. For Cape May, 1:39 P. M., week-days.

For Trenton—1 00, 6 56, 7 10, 7 59, 9 05, 9 35, 11 57 A. M.; 12 55, 1 39, 2 54, 5 40, 6 37, 7 49, 9 39 P. M. Sundays at 1 00, 6 59, 9 05, 9 35, 10 41 A. M.; 5 40, 7 47 and 9 39 P. M.

For Lambertville, Phillipsburg and Belvidere via Trenton—7 59 A. M.; 1 39, 2 54 P. M.

For Flemington—7 59 A. M.; 2 54 P. M.

For Bordentown, Burlington and Camden via Trenton—7 59, 9 35, 11 57 A. M. 1 39, 2 54, 5 40, 7 49 P. M. Sundays at 10 41 A. M. and 5 40 P. M.

A full line of tickets are on sale, and sleeping car accommodations can be secured at the ticket office at Elizabeth.

For further information, see time tables to be had at the ticket offices.

CHARLES E. PUGH, General Manager.
J. R. WOOD, Gen. Pass. Agent.

Central Railroad of New Jersey
Station in New York—Foot of Liberty Street.

Time Table in Effect April 1, 1890.

PLAINFIELD AND NEW YORK.

Leave Plainfield 3.37, 5.29, 5.38, 6.29, 6.59, 7.36, 7.51, 7.58, 8.00, 8.15, 8.31, 8.37, 9.32, 10 05, 11.24, 11 39 a.m., 1.07, 1.46, 2.15, 2.35, 3.12, 3.51, 5.17, 5.54, 6.07, 6.54, 7.08, 8.31, 10.12, 11.26, p. m. Sunday—3 37, 5.29, 8.01, 8.37, 11.02, a. m., 12.03, 1.35, 3.30, 5.16, 7.01, 7.48, 8.27, 9.22 p. m.

Leave New York from foot of Liberty Street, 4.00, 6, 7, 7.45, 8.45, 10.30, 11.30 a. m 1, 1.30, 2.30, 3.30, 3.45, 4.00, 4.30, 5.00, 5.15, 5.30, 5.45, 6.00, 6.15, 6.30, 7.00, 7.30, 8, 8.30, 9 15, 10, 11.30, p. m., 12.15, night. Sunday—6, 7, 8.30, 9.30, a. m., 12.00, m., 1, 1.15, 4 30, 5.30, 6, 7.00, 10:00 p. m., 12.15, night.

PLAINFIELD AND NEWARK.

Leave Plainfield 5.38, 6.29, 6.59, 7.36, 8.00, 8 37, 9.32, 10.05, 11.24, 11.39 a. m., 1.07, 2.15, 2.35, 3.12, 3.51, 5.17, 6.07, 6.54, 7.08, 8.31, 10.12, 11.26, p. m. sunday—8.01, 8.37, 11.02, a. m., 12.03, 1.35, 3.30, 5.16, 7.01, 7.48, 9.14, 9.22, p. m.

Leave Newark—6.15, 7.10, 7.50, 8.55, 10.35, 11.25 a. m., 1.10, 1.35, 2 40, 3.40, 4.02, 4.35, 5.08, 5.35, 5.55, 6.25, 7.15, 7.35, 8.20, 10.10, 11.25 p. m. Sunday—8.30, 9.15, a. m., 12.05, 1.10, 4.10, 5.40, 7.05, 10.20, p. m.

Passengers for Newark change cars at Elizabeth.

PLAINFIELD AND SOMERVILLE.

Leave Plainfield 5.12, 8.07, 9.37, 11.30, a. m. 2.04, 2.30, 3.45, 4.34, 5.20, 5.34, 6.20, 6.38, 7.15, 7 12, 7.34, 8.20, 9.45, 11.12, 12.43 p. m. sunday—6.12, 8.13, 10.33 a. m., 2.03, 2.30, 5.14, 6.35, 11.14 p. m.

Leave Somerville 6.00, 6.30, 7.05, 7.25, 7.35, 7.48, 9.05, 9.47, 11.15 a. m., 1.20, 1.56, 2.05, 2.25, 4.50, 5.33 8.05, 8.50, 11.05, p. m. Sunday—8.30, 10.55, 11.38 a. m., 1.05, 4.50, 7.15, 8.00, 8.50, p. m.

PLAINFIELD AND EASTON.

Leave Plainfield 5.12, 8.07, 9.37, a. m., 2.04, 4.34, 5.20, 6.55, 8.20, p. m. Sunday—6.12, 8.13, a. m., 2.03, 6.35, p. m.

Leave Easton 6.05, 8.44, 10.00 a. m., 12.39, 4.09, 6.49 p. m. Sundays—7.15, 10.22 a. m., 6.40, 7.00 p. m.

PLAINFIELD AND LAKE HOPATCONG.

Leave Plainfield 9.37, a. m., 5.20, p. m.

WESTWARD CONNECTIONS.

LEAVE PLAINFIELD

8.12, a. m.—For Easton, Allentown, Reading, Harrisburg, Mauch Chunk, Williamsport, Tamaqua, Wilkesbarre and Scranton.

8.07 a. m. for Flemington, Easton, Bangor and Mauch Chunk.

9.37, a. m.—For Flemington, High Bridge Branch, Easton, Allentown, Reading, Harrisburg, Mauch Chunk, Williamsport, Tamaqua, Nanticoke, Upper Lehigh, Wilkesbarre, Scranton, &c.

4.34, p. m.—For Flemington, Easton, Allentown Reading, Harrisburg, Mauch Chunk, &c.

4.34, p. m.—For Easton, Bangor, Mauch Chunk, Tamaqua, Shamokin, Drifton, Wilkesbarre, Scranton, &c.

5.20, p. m.—For Flemington, High Bridge Branch, Schooley's Mountain, Easton, Bethlehem, Allentown, &c.

6.20, p. m.—For Flemington.

6.55, p. m.—For Easton, Allentown, Mauch Chunk, Reading, Harrisburg.

8.20 p. m.—For Easton, Bethlehem and Allentown.

6.12 a. m.—Sundays, for Easton. 8.12 a. m. Sundays, for Easton, Allentown, Mauch Chunk, Tamaqua, Shamokin, &c., 2.03 p. m. Sundays, for High Bridge Branch, Easton, Allentown, Mauch Chunk, Tamaqua and Pottsville. 6.35 p. m. Sundays, for Easton, Reading, Harrisburg, &c.

For Atlantic City—At 8.37, 11.39 a. m., 1.07 p. m. Sundays—8.37 a. m.

Long Branch, Ocean Grove, &c.

Leave Plainfield 8.37, 9.00, 10.05, 11.39 a. m., 2.15, 3 51, 5.54 p. m. Sundays—(except Ocean Grove) 8.37, a. m. 8.30 p. m.

For Perth Amboy—8.37, 8.55, 9.00, 10.05, 11.39 a m., 3.51, 5.17, 5.54 p. m. Sunday—8.37 a. m., 8.30 p. m.

For Freehold—8.37, 9.00, 10.05 a. m. 3.51, 5.54 p. m.

BOUND BROOK ROUTE.

Leave Plainfield for Philadelphia, 1.17, 5.13,* 8.30, 9.13, 11.30*, a. m., 2.04*, 2.30*, 4.34, 5.34,* 6.20*, 8.20, p. m. Sundays—1.17, 9.13, 10.53, a. m., 2.30*, 4.06, 5.14*, 6.55 p. m.

For Baltimore and Washington at 1.17, 9.13, 11.30* a. m., 2.47, 4.06, 5.34* p. m. Sundays—1.17, 9.13, a. m., 2.47, 4.06, 5.14* p. m.

RETURNING—LEAVE PHILADELPHIA

Ninth and Green streets, 7.30*, 8.30*, 9 45, 11.10 a.m., 12.55, 1.30, 3.16, 5.15, 5.30, 7.20, 9.45, 12.00 p. m. Sundays—9.00 a. m., 12.50, 3.10, 5.15, 6.00 7.20, 12.00 p. m.

From 24th and Chestnut—8.10, 8.15*, 11.05, a. m. 12.50, 3.35, 5.55, 7.25 p. m. Sundays—8.10, 8.15 a. m., 12.00, 3.25, 6.55, 7.25 p. m.

Leave Trenton, Warren and Tucker streets, 1.30, 4.15, 6.50*, 8.00,* 9.00*, 10.29 a. m., 12.00 m., 1.35, 3.14, 4.14, 5.55, 6.41, 8.10, 10.00 p. m. Sundays—1.30, 4.15, 9 30 a. m., 1.42, 4.00, 5.55, 6.42, 8.15 p. m.

Plainfield passenger by trains marked *, change cars at Bound Brook.

J. E. OLHAUSEN, Gen Sup't.
H. P. BALDWIN, Gen'l Pass. Agent

THE PRESS
Alone in Plainfield, has those Elements of Value, Circulation, Character and Public Confidence and Support.

THE DAILY PRESS.

THE PRESS,
Plainfield's Only Daily Newspaper Read by the People Who Have Money to Spend With Those Who Advertise

ESTABLISHED May 10, 1887. PLAINFIELD, N. J., FRIDAY, APRIL 4, 1890. PRICE TWO CENTS

J. T. VAIL,
REAL ESTATE,
AND INSURANCE, 49 NORTH AVE.
DEALER IN
BLUE STONE FLAGGING, &c.
3-6-tf

Lyman & Anthony
REAL ESTATE
AND INSURANCE AGENTS,
61 NORTH AVE., opposite Depot.
2-25-y

BROWN & HILL,
Shaving and Hair Cutting Parlors,
[FORCE'S HOTEL,] No. 5 North Avenue.
Special attention paid to
Children's Hair Cutting.
2-25-tf

BOOTS AND SHOES
LOW PRICES.
At C. W. FORCE'S.
SPRING AND SUMMER GOODS.
11 West Front Street.

G. H. VAN NEST,
Meat, Fish, Vegetable and Produce
MARKET!
25 SOMERSET STREET.
Orders called for and goods delivered free of charge. 11-14-tf

CARRIAGES
Of every description in stock or built to order.
Coupes, Cabriolets,
Surries, Depo Wagons,
Buggies, Road Wagons,
Physicians' and Ladies' Phaetons,
AT
RYERSON'S
Carriage, Harness and Horse Goods
EMPORIUM,
33 Somerset Street.
Open until 8 P. M. 1-4-tf

Fresh Garden Seeds,
Choice Clover and Timothy Seed,
Fertilizers, Othello Ranges.
Plumbing, Tinning, Hardware & House Furnishings.
A. M. GRIFFEN
13 East Front Street.
TELEPHONE CALL 6.

BOEHM'S
Grand Annual Spring and Summer Opening of Imported and Domestic
MILLINERY !
Will occur on
Wednesday & Thursday, Mch. 26, 27.
Our display of Trimmed and Untrimmed
HATS AND BONNETS,
Ribbons, Feathers, &c., will equal that of any New York Retail House.
A PERFECT GARDEN OF FLOWERS!
A special drive this week in 4-4 Heavy OIL CLOTH, at 25c.
I. H. BOEHM, 7 West Front St.
6-25-tf

House Numbers
At Collier's, 3 Park Avenue,
WATCHMAKER, JEWELER AND ENGRAVER.
Established, 20 YEARS. N.B.—No Botching
1-14-tf

SEVERAL NEW and ELEGANT
PIANOS
AND
ORGANS
JUST RECEIVED, and for sale
VERY CHEAP!
A. Vanderbeek, 33 Park Ave.
1-27-tf

PEERLESS DYES Are the BEST. Sold by Druggists.

THREE PLAYS! MONDAY NIGHT. MUSIC HALL.

NEW YORK STAR.
NEW YORK COMPANY.
MARIE HUBERT FROHMAN.

Plainfield is a first-class town. Is famous for its first-class people; its beautiful streets, shaded walks and refined society. Its people deserve only high class entertainments.

The event of the season is the triple bill for Easter Monday night at Music Hall. Mr. Gustave Frohman, who organized and managed the celebrated "Hazel Kirke" Company of the Madison Square Theatre, brings his great attraction—Marie Hubert Frohman with three beautiful plays to be presented that evening. She is a gifted young actress who played before two thousand people the other evening at Fall River, Mass. She brings a first class New York Company with fine new costumes.

"King Rene's Daughter," the opening play, is beautiful, romantic and poetical. It is a Danish play, in which Mrs. Charles Keane, won triumphs in London. As the blind Iolanthe, the King's daughter, beloved by a prince, Miss Frohman moves every heart. She is pathetic, with a deep melodious voice and magnetism that sway the audience. Rose Eytinge, whose name is a household word in the dramatic world, says "Her 'Iolanthe' is a revelation. Never have I seen blindness personated with such absolute truth: or passionate love, with such innocence and purity. I long to see her in Juliet. In the use of her hands alone she is wonderful."

The character represents a gracious beauteous maiden, pure as snow. She is blind, but beloved by the noble Prince Tristan. At first she does not know that she is blind. The scene is most effective. She recovers her sight; is claimed by her chivalric lover. As the curtain falls, the soft music of the harp accompaniment ceases and the first class people of Plainfield awake from this dream of love and chivalry.

The two other plays on the bill are unique in their way. "Snowbound" is a realistic love story in the Sierra Nevada Mountains. "False Charms" is a very amusing farce-comedy of the old French school. Marie Hubert Frohman plays in all these pieces with great power and magnetism. Her deep organ-toned voice and wonderful eyes captivate the house. 4-2,4,5

The Word is Given:—"GO!"
And We Start on SATURDAY, APRIL 5, 1890.

GRAND OPENING of the united TEA AND COFFEE GROWERS ASSOCIATION, 29 WEST FRONT ST., PLAINFIELD, N. J, (French's Building, nearly opposite Music Hall,) where you can purchase a full line of Staple and Fancy Groceries at lowest possible prices.

ON OPENING DAY ONLY,

Every customer of 50 cents and upwards, will be PRESENTED with a HANDSOME and USEFUL PRESENT. To introduce a superior grade of Milk Crackers, we have decided to offer a sample box FREE to every customer.

We wish to impress on the people of Plainfield and vicinity that all our goods are guaranteed STRICTLY PURE. Purchasers not requiring checks with Tea, Coffee and Baking Powder, will be made a liberal discount on their purchases.

A large shipment of the finest designs in GLASS and DECORATED WARE just received, which will be offered at Pottery prices.

Wholesale prices to large buyers. Fresh Country Eggs almost given away on Saturday for Easter. Sugars at COST.

Wagon deliveries through city and borough, DAILY, country and adjoining towns, WEEKLY. 4-2-3

SPECIAL OFFER FOR THIS WEEK!

GREATEST BARGAIN EVER OFFERED IN SLIGHTLY IMPERFECT GRANITE IRONWARE; IMPERFECTIONS AMOUNT TO NOTHING, AND OUR PRICES WE GUARANTEE JUST ONE-HALF THE USUAL PRICES. 'TIS THE BEST WARE MADE FOR KITCHEN USE, AND YOU CAN BUY IT THIS WEEK FOR THE SAME PRICE THAT YOU PAY FOR TINWARE. EVERY PIECE GUARANTEED.

VAN EMBURCH & WHITE, 18 W. FRONT ST.

SPRING DERBIES.
Latest Styles. Light Weights.
KNOX, DUNLAP AND YOUMANS, SHAPES.
At A. C. HORTON'S, 5 W. Front St.
10-1-tf

A CRAZY MAN'S DEED

He Set Fire to His Home While His Children Were Asleep.

THEY ESCAPE FROM THE FLAMES.

He Jumped Into a Burning Bed and Slowly Burned to Death.

Neighbors Rush to the Rescue—Driven Off by a Shotgun—How the Fire Was Discovered — The Madman Delighted When He Saw the Fire—He Refused to Leave the Burning Building.

EGG HARBOR CITY, N. J., April 4.—George Lang's attempted wholesale murder of his family by burning them, and his tragic suicide by jumping into a blazing bed, is the subject of excited conversation here.

Lang lived with his wife and seven children in the little town of Galloway, about three miles from this city. He began to show signs of mental disturbance yesterday afternoon, but it was not until late at night that there was any ground for alarm.

Shortly after 9 o'clock he entered the room where his 5-year-old daughter was asleep and set fire to her bed.

He was muttering delightedly to himself when the other inmates of the house smelled the smoke and hurried to the room. After some little time he was driven away and a messenger was sent to summon the neighbors.

Meanwhile Lang had set fire to the house in several places on the lower floor, and when the neighbors arrived the house was in flames.

With much difficulty the little ones were rescued. George Purtzner and others made an attempt to get Lang from the burning building, but they were threatened with a shotgun, and Mr. Purtzner sustained serious injuries in rescuing the members of the family.

All with the exception of the crazy man were taken from the burning building, and the last seen of him was when he jumped into a burning bed. A few groans were heard and all was quiet.

Thousands at a Ball Game.

BOSTON, April 4.—There were over two thousand people turned away at the Brotherhood Grounds yesterday, Massachusetts' fast day, and the attendance was estimated at 17,000 strong. It took over half an hour to clear a space large enough for the clubs to play. Both the Brooklyn and Boston teams were given a great reception. Floral bats were presented to Captain Kelly and Captain Ward. The game was a good one in spite of the ground rules which were necessary, and was won by Brooklyn by a score of 9 to 2.

Two Hundred Families Evicted.

TRENTON, N. J., April 4.—There is considerable excitement among the farmers of South Jersey over the official action of Sheriff Johnson of Atlantic County in carrying out evictions and selling at auction nearly 200 farms to satisfy mortgages which had been foreclosed. The farms and land belonging to the Gloucester Land Company, which was organized 30 years ago. The excitement among the farmers began when it found that they did not have clear titles to the property, and the foreclosure proceedings followed.

United Mine Workers Meet.

PITTSBURG, Pa., April 4.—The Executive board of the United Mine Workers of America met here last evening for the purpose of deciding on the policy of the new organization. The session lasted all the afternoon and was secret. One of the principal matters discussed was the relations to be held by the new organization towards other labor organizations. It was decided to work for a reduction of the hours of labor on lines laid down by other organizations.

Unrestricted Reciprocity.

TORONTO, Ont., April 4.—In the Ontario Legislature Mr. Graham, member for East Lambton, moved that in the opinion of the House it is desirable that closer trade relations should exist between the United States of America and the Dominion of Canada, and that this House do humbly petition the Legislature of the Dominion of Canda to take such steps as they may deem expedient to bring about unrestricted reciprocity between the United States of America and the Dominion of Canada.

The Plymouth Launched.

CHESTER, Pa., April 4.—The launch of the palatial side-wheel steamer Plymouth, built at Roach's ship yard for the Old Colony Steamboat Company, took place at 11:25 a. m. and was a grand success. The immense steel hull was tastefully decorated with flags of every nation and glided down the greased ways most beautifully amid the cheers of the happy crowd and the blowing of steam whistles.

A Deputy Sheriff Murdered.

CHATTANOOGA, Tenn., April 4.—Richard Caton, while resisting arrest last night, shot and killed Deputy Sheriff George Gibson and seriously wounded Deputy Sheriff Charles Hossett. While endeavoring to escape Catron was shot by Deputy Sheriff Dow through the bowels and may die. A warrant was out against him for highway robbery.

Canal-Boat Men in a Fight.

NEW BRUNSWICK, N. J., April 4.—There was a big fight among the canal men here, one of whom was badly hurt. A man named Jones, who hails from Trenton, was taken away in an injured condition. Two of the brawlers were arrested, but as there was no evidence against them they escaped punishment.

AMONG THE FIGHTERS.

Corbett to Meet Sullivan and Joe McAuliffe Will Challenge the Winner.

NEW YORK, April 4.—Jim Corbett, the professor of boxing, at the Olympic Club, San Francisco, has been granted permission by the directors to meet John L. Sullivan in a four round contest with gloves. This was all that was needed to insure a meeting between the two. The opinion prevails here that Corbett will hold his own in the coming contest but would not be in it with Sullivan were the match one to a finish.

A Salt Lake dispatch says that Jack and Joe McAuliffe are in that city on their way to Chicago. Joe McAuliffe said that if the Sullivan-Corbett fight took place he would challenge the winner. If not, he would issue a challenge to Sullivan to spar ten rounds for a purse of $2,500.

The sporting men of Richmond, Va., in the event of Sullivan and Jackson being matched to fight, will endeavor to have the mill take place in Virginia. It is believed that men can legally fight in that state under the auspices of the Norfolk Athletic and Sporting Club, recently incorporated by the Legislature.

The Puritan Athletic Club, of Long Island City, has offered to put up a $20,000 purse for a fight between Sullivan and Jackson, and a $5,000 purse for a fight between Joe McAuliffe and Sullivan.

EXPLORING THE MINE.

No Trace of the Eight Victims of the Wilkesbarre Disaster Yet Found.

WILKESBARRE, Pa., April 4.—For the first time since the fatal night when the fire broke out in the rock tunnel, the workings of the South Wilkesbarre colliery, in which the eight miners are still entombed, were to-day visited by men.

General Superintendent Scott, District Superintendent Morgan, Inside Foreman Faulds and a few picked men entered the mine, and after encountering many difficulties and dangers succeeded in making their way all through the workings and into the Stanton mine. They found that the fire had extended through nearly all the workings. Timbers were burned out and the roads filled in to the depth of many feet.

Not a trace was found of the missing men. Their bodies are somewhere underneath the mass of rubbish that fills the gangways. Work will be commenced to-morrow cleaning away the wreck and reopening the mine. The bodies of the eight victims may be encountered at any moment.

The Labor of Years Lost.

NEW YORK, April 4.—At 2:30 o'clock on Sunday morning last the caisson of the North River tunnel at the foot of Morton street was discovered to be on fire. The fire was only subdued after the caisson had been flooded with water, and as a consequence, work on the caisson will have to be abandoned. This means a loss of the labor of several years and of many thousands of dollars. Every effort appears to have been made to keep secret the facts which only became known to-day.

Counterfeiters Captured.

BUFFALO, N. Y., April 4.—A gang of counterfeiters was captured here by United States Secret Service Agent Bagg. His posse made a raid upon a room on the top floor of No. 32 Genessee street. The door was smashed in, and seated about a counterfeiting outfit, with brand new bogus dollars scattered around them, were found Edward Sylvester, Charley Mann and Harry Williams. They were quickly handcuffed and taken to the police station.

Thomas Cornell Left $5,000,000.

RONDOUT, N. Y., April 4.—The will of the late Thomas Cornell gives 90 per cent. of the income of the estate to the widow during her life, the other 10 per cent. to be added to the estate. At her death the income of the property is to be equally divided between the two married daughters, and after their death the estate is to go to their children. The estate is valued at about $5,000,000. Thirty thousand dollars is set apart for a burial vault.

In Danger of Lynching.

FREEHOLD, N. J., April 4.—Excitement runs high here over the two miscreants who so brutally assaulted the wife of James Roswell of Eatontown. They are safely lodged in the county jail here, under the protecting wing of Prosecutor of the Pleas Gen. Charles Haight, who declares emphatically that while he administers the office of District Attorney no acts of a lawless mob shall go unpunished.

A Missing Man's Body Found.

BIRMINGHAM, Conn., April 4.—The dead body of Charles Hawkins of Patchogue, L. I., was found floating in the harbor here in the morning. He was 45 years old, and came here on a visit several months ago. For the past six weeks he has been missing and the body has evidently been in the water that long. It is supposed he was accidentally drowned.

Farmers Make Assignments.

LANCASTER, Pa., April 4.—The failure of farmers in this section still continues. Over 20 have been recorded in the past few weeks. The latest to assign is Benjamin L. Gamber, of Manor Township, with liabilities of $39,000. Two other farmers, Jacob H. Hostetter of Manor, and Daniel E. Peifer of East Hempstead, have also failed. Liabilities $43,000 and $15,000.

The Griswold Murder Trial.

CORTLAND, N. Y., April 4.—A very large amount of testimony is being introduced in the trial of Robert W. Griswold for the murder of Dennis O'Shea to establish the fact that the prisoner is not of sound mind. The trial will doubtless be finished before the close of the week. A verdict based on the fact that Griswold is not rational is looked for by many.

WASHINGTON TOPICS

The Idaho Admission Bill Passed by the House.

DEMOCRATS REFUSE TO VOTE.

The Constitutionality of the Rules to be Tested in the Courts.

The Eulogies on the Late Congressman Cox Postponed—Senator Beck May Resign—A Correspondent Proves His Bravery—A Prominent Irish-American Appointed to a Consular Port in England.

WASHINGTON, April 4.—The Idaho Admission bill was passed by the House by a vote of 129 yeas to 1 nay. Democratic Representatives refrained from voting, with the exception of Mr. Buckalew of Pennsylvania, who voted in the negative. A quorum was counted by the Speaker.

Discussion of the bill was begun yesterday and the measure came up as unfinished business. Its opponents fought it principally on the ground that the Idaho constitution disfranchises Mormons, thus practically convicting members of a religious sect without trial. Mr. Springer of Illinois criticised the apportionment clause of the constitution, by which he declared the vote of half of the Gentile Democrats are suppressed. The House refused to adopt amendments offered to meet the objections.

The Democrats say they intend to make this a test case and to have the courts pass upon the constitutionality of the rules allowing the Speaker to count a quorum. It had been intended to make one of the contested election cases a test case, but as this could be done only by a suit for salary brought in the Court of Claims this course was abandoned and the present action decided upon.

WILL THEY RECEIVE HIM?

An Irish-American Secures a Consular Post in England.

WASHINGTON, April 4.—The diplomatic circles are now watching with interest a recent move of Mr. Blaine in appointing Colonel Patrick Smythe of Missouri as Commercial Agent at Huddersfield, England.

Colonel Smythe is an Irish-American of much influence. Back in President Johnson's time John Savage, and Irish-American literarian, was sent to Cardiff in the Consular Service. The English Government refused to receive him on the ground that he was an Irish-American.

A long diplomatic correspondence ensued, which resulted in the State Department, agreeing not hereafter to send an Irish-American as a diplomat or consular representative of this country to any post in Great Britain or Ireland.

In view of this arrangement it will be interesting to note Col. Smythe's reception at the hands of the present Tory Government of England.

Proved that He Was Not a Coward.

WASHINGTON, April 4.—A Russian, Col. Charles De Arnaud, who is pressing a claim against the Government for services rendered during the late war, visited the Washington office of the Cincinnati "Commercial-Gazette" last night to demand a correction of a published despatch, which stated that De Arnaud was a spy during the war. General H. V. Boynton, the correspondent of the "Commercial-Gazette," declined to retract the charge, and when De Arnaud called him a coward, Gen. Boynton threw him through the doorway of the office and into the street.

The Cox Eulogies Postponed.

WASHINGTON, April 4.—Eulogies which were to have been delivered last night in the hall of the House of Representatives, in memory of the late Samuel S. Cox, have been postponed until Saturday, April 11.

Carlisle and the Senatorship.

WASHINGTON, April 4.—A rumor is current in this city that Senator Beck will soon retire from the Senate on account of ill-health and that Representative Carlisle will likely succeed him.

A Bold Robber Captured.

TEGUCIGALPA, SPANISH HONDURAS, April 4.—Edmund Sturgis Crawford has been arrested at Santa Barbara for the theft of a package containing $41,000 in transit from the American Exchange National Bank to the Adams Express Company. The package was directed to the United States Treasurer at Washington. A large portion of the money was found in Crawford's possession. The robbery was committed in New York, May 4, 1888. Crawford has confessed and implicates two others.

Shot and Killed His Wife.

NEW YORK, April 4.—Horace A. Smiler, a printer formerly employed on the Catholic News, shot and killed his wife Maggie, last night, because she refused to live with him again. She left him some time ago, and he has been arrested once since then for assaulting her with an axe. Smiler had not been captured up to a late hour

Fell Overboard and Drowned.

BOSTON, April 4.—At 7:20 o'clock in the evening an unknown man fell overboard from the Charles River drawbridge of the Boston and Lowell Railroad. A life preserver was thrown to him, which he attempted to grasp, but failed to do so. An ineffectual effort was made to save him with a boat. The body was swept up stream by the tide and was not recovered.

Passed the High License Bill.

ALBANY, N. Y., April 4.—The Senate has passed the Hendricks High License bill by a vote of 17 to 10.

THE DAILY PRESS

Is an Evening Edition of the Weekly Constitutionalist and is issued at No. 3 North Avenue, every day—excepting Sundays and Holidays—at Five O'clock in the Afternoon; sent through the Post Office at $5.00 a Year, or delivered by Carrier at 10 Cents a Week.

It is devoted, Locally, to the Interests of the City of Plainfield, its Suburbs and its Neighboring Towns; and, Politically, to the Advancement of "The Greatest Good to the Greatest Number."

Correspondence solicited on all matters of Public Concern, but published only when accompanied by the Name of the Writer, in Confidence, as Endorsing the Truth and Honest Intent of the Communication.

Advertising Rates made known on Application at this office. Notes of Church Entertainments, Fairs, Sociables, Lectures, Cards of Thanks, Lodge Resolutions, etc., Inserted Free or not, as Charity or Justice may demand.

W. L. and A. L. Force, - Publishers and Proprietors.

J. A. Demarest. - - Managing Editor.

BY THE WAY.

—Oh! for a Y. M. C. A. building.

—Today is known as Good Friday, and hot + buns are in order.

—Fresh country eggs are in great demand as Easter approaches.

—Services will be held in St. Mary's church this evening at eight o'clock.

—The supply of tickets for the Charity Ball is almost if not entirely exhausted.

—This evening the Borough Council will meet and organize for the ensuing year.

—Alert Hose Company held a meeting in the parlor of the company's house, last evening.

—Next Tuesday the petit jurors will be drawn for the May term of the Union county Courts.

—The Gospel Temperance meeting at Hope chapel, this evening, will be addressed by the Rev. Mr. Fernald.

—The New Brooklyn infanticide case occupied the time of the Middlesex county Grand Jury at New Brunswick, yesterday.

—Officer Lynch has *not* been suspended from regular police duty. He declares that he will not serve while there are any charges hanging over him.

—The second trial of the city vs. J. B. Miller, will not come up on Monday next, as some of the counsel employed on the case have other engagements on that day.

—Joseph Eick, of Springfield, has been sentenced in the Union county Court to State Prison for one year for assaulting Mr. Sprague, teacher of the public school in the village.

—The various churches in this city will unite in a Union Service in the Crescent Avenue church. The Rev. E. M. Rodman will officiate, assisted by other city clergymen, this evening at eight o'clock.

—The show windows of the City Pharmacy are fitted up with novel Easter attraction. One of the windows contains a brood of young ducks and the other has a trio of choice barnyard pheasants.

—Mrs. E. M. Hull wishes to inform her friends and customers that she has removed from 122 West Front street, to 34 Central avenue, and is ready to do dress making at home or will go out by the day.

—The Senate on Tuesday confirmed the nomination of John D. Bartine as Law Judge of Somerset county. This ends quite a bitter fight in Somerset county. The other candidates were George E. Pace and John H. Jackson, Esqs., but Mr. Jackson was the principal contestant.

Asleep on the Rail.

About 10:30 o'clock on Wednesday evening the police were notified that a man was lying asleep cross-wise on the main East-bound track near Richmond street Officers Flannigan and Cooney went to the place, but the man disappeared.

Yesterday afternoon Special Officer Sliter discovered a man sound asleep on the track near Madison avenue. He aroused the slumberer, who seemed thankful to escape with his life.

Will Take Good Care of the Flag.

The handsome new flag unfurled from the High School building on Tuesday, will float in the breeze on all clear days. Three boys have been selected from each of the three highest classes—three for April, three for May and three for June, when the school closes—whose duty will be to hoist the flag every morning and lower it at the close of each day's session.

Service of Song.

The work of changing the location of the organ in the Crescent avenue church to the pulpit end of the church, is completed. The organ, which has been silent for six weeks, will be used in the service of song next Sunday evening.

To the Proprietor of Salvation Oil—
Thou hast built a living monument,
A cure for hurts with little money spent,
Salvation Oil, the greatest liniment.

No one now thinks of a domestic or foreign trip, without a supply of Dr Bull's Cough Syrup. 25c.

—There are still a great many families who have not yet become settled in their new homes.

If your cough keeps you awake and restless by night, take Ayer's Cherry Pectoral and obtain immediate relief. This remedy allays inflammation, heals the pulmonary organs, induces sleep, and restores health. The sooner you begin the better.

PARTICULAR MENTION.

Mr. A. W. Davison and family of East Fifth street, have removed to Rochester, N. Y.

Mr. Geo. C. Mahon and family of La Grande avenue, are at Clifton Springs, New York State.

Mr. F. Curtis and family of Mercer avenue, North Plainfield, have removed to New York State.

The Rev. W. P. Tilden of the Unitarian church, is a guest at Dr. Coates' Sanitarium, Lakewood, N. J.

Mrs. Hannah Coghill, formerly of Washington Park, North Plainfield, will hereafter reside in New York.

Mr. Theo. Honnegar of Carlton avenue, has gone to Leadville, Colorado, in the interests of his mining enterprises.

Mr. R.O. Heikes, one of the great Western team of shooters, is today the guest of Mr. Thos. H. Keller of East Front street.

George W. Abbott, Jr., has become a law student in the office of Charles A. Reed, Esq., at Plainfield, says the *Gazette* of Somerville.

Mr. J. J. Crouse of Grandview avenue, North Plainfield, with his family, have removed to Allentown, Pa., where they will permanently locate.

Mr. and Mrs. Rense of Bound Brook, celebrated their 21st wedding anniversary last evening. Prof. Guttman of this city furnished the music for dancing.

Mr. Erickson deserves an apology from The Press. He was not one of the committee endorsing Carey, which called upon Councilman Roberts, yesterday morning.

The New Brunswick *Fredonian* of yesterday says: "Mrs. Gertrude Rittenhouse and Mrs. Sarah Mattox, of Plainfield, were in this city yesterday on business connected with the Women's Relief Corps. They were the guests of Mrs. M. F. Vickery, of New street."

Mr. Jas. Reddin of East Front street has a curiosity in the shape of a chicken. It has one blue leg and one yellow leg. Its comb and tail feathers are similar to a rooster. Said chicken crows morning and night and lays an egg every day. It is one year old this Spring, and highly prized by its owner.

Easter at Holy Cross.

The programme for the Easter services at Holy Cross church is given below in full. Mr. E. C. Hubbard, formerly organist at All Saint's church, New York, will preside at the organ, and the vested choir of nearly forty voices, under the leadership of Mr. Charles W. Kellogg, will lead in the musical part of the programme:

Processional. Hymn 103	Palestrina
Carol, "Sing Sweet Carols,"	S. B. Whiteley
Versicles	Tallis
Anthem, Christ our Passover	T. B. Smith
Glorias	Gregorian
TeDeum	Jackson
Jubilate	Anglican
Hymn 104	St. Albinus
Creed and Versicles	Tallis
Kyrie Eleison	Hodges
Gloria Tibi	Gounod
Hymn 106	F. J. Barrett
Introit, "He is Risen,"	Edwyn Clare
Offeratory, "Why seek ye the living among the dead?"	Edwyn Clare
Sursum Corda and Sanctus	Harvey Lohr
Hymn 207	Hodges
Gloria in Excelsis	Old Chant
Recessional, Hymn 107	German

The Next Attraction.

A notable performance is to be given at Music Hall, Monday evening. Marie Hubert Frohman, the gifted and handsome young artiste from New York, is to bring her own company and present one or two of the most striking plays in her repertoire. Going outside of usual hackneyed phrases in behalf of stars, it is a pleasure to say that this young actress possesses a charm and simplicity of manner, together with vivacity, intelligence and passion. She is not only delicate and unaffected in her interpretation of character, but she exhibits a subtlety, and analytic power, surprising in one so young. Being evidently born to the stage, its requirements come naturally to her. Instead of being bored by the common place and artificial attempts to enlighten an audience, the spectator is charmed with a finished and luminous picture of life unfolded and made glorious by the light of her genius.

Installation of Officers.

At the regular meeting of Franklin Council, No. 41, Jr. O. U. A. M., held in their new hall, corner of Front street and Park avenue, formerly occupied by the Knights of Pythias, last evening, after the regular routine business was transacted, the following officers were installed by S. P. C., P. H. Bennett to serve the Council for the ensuing quarter:

Councilor—Edward S. Weaver.
Vice Councilor—Gilbert S. Martin.
Recording Secretary—Walter N. Martin.
Asst. Recording Secretary—David S. Dunavan.
Financial Secretary—Peter H. Bennett.
Conductor—Charles S. Greer.
Warden—William A. Wilson.
Inside Sentinel—Horace D. Pangborn.
Outside Sentinel—John Henry.

Good Friday at Holy Cross.

Two services will be held in Holy Cross church today, at 11 A. M. and 7.45 P. M. At the latter service the full choir will be in attendance and the Rev. Dr. J. P. Taylor will preach. The deep impression which the solemnity and reverence of this service made last year has not been forgotten by those who were present, and it is intended, if possible, to make the occasion this year even more impressive.

Compatible with the laws of chemistry and with the laws of health, is Hires' Cough cure. 25 cents, all dealers.

BEGINNING TO BEG FOR MERCY.

Ex-Captain Carey's Friends Seeking a Compromise, and He Asking to be Forgiven.

It should by this time be apparent to ex-Captain Carey and his advisers, that Councilmen Moffett, Hetfield, Roberts, Gallup and Spangenberg are not to be driven nor persuaded from what they consider their path of duty.

They have been asked to "settle the matter amicably," but have refused to thus—from their point of view—compound a felony. All sorts of pressure have been brought to bear on them, but they still say they will suspend without pay police officer Carey for using abusive and obscene language about members of the Plainfield Common Council and about other public authorities.

Effort with the Board as a body failing, Carey and his endorsers are now—as politicians say—"getting in their fine work." The committee that waited on Councilman Roberts, yesterday morning, in Carey's interests, told Mr. Roberts, the liveryman, that his business would suffer if Mr. Roberts, the Councilman, voted to suspend the policeman who called him a "—— traitor."

Then as that did not seem to work, Carey himself called on Councilman Roberts an hour or so before the Board was to sit on his case, and admitted he had called Councilman Roberts a "—— traitor," and that he had afterwards denied it. Then he took it back, apologized and promised to do better. But he did not apologize to President Moffett, or Clerk Coward or anyone else he had abused with his tongue. If he could get Councilman Roberts' vote in the Council, he might get back on the police force, let his opinion stand regarding the others, and still "have it in for them."

But that won't work either. The matter of Detective Murphy and his fate, is a forecast of Carey's case. The Press held high up to public commendation every good deed that Murphy did, as it has held high up to public commendation every good deed that Carey has done, but when Murphy became a public nuisance and an abusive officer, The Press said he must go—and he went.

The Press says Carey must go.

OBITUARY.

NANCY TERRY HAND.

The death is announced of Nancy Terry, widow of the late William Hand, which occurred at her home on East Front street, last evening, after a nine weeks' confinement to the bed from heart failure. Had she lived until the 22d instant, Mrs. Hand would have been eighty years of age. Her husband died on October 29, 1866.

Mrs. Terry was born near Plainfield on April 22, 1810, and she was married on February 22, 1829.

Mr. and Mrs. Hand had nine children, as follows: John, who was the first New Jersey soldier to fall a victim of the rebels deadly aim, killed at Munson Hill, Va., August 31, 1861; Mary, the wife of J. D. Gilliland, who died the same day her brother was killed; Charlotte, wife of Mr. A. L. Jimerson of Netherwood; Captain William Hand; Henry, now of Florida, who was disabled at Chancellorsville, and has never regained his health; David, a deacon in the Scotch Plains Baptist church; Thomas; Hezekiah, the present postmaster at Scotch Plains, and Sarah, wife of Mr. Herman Cook, who died on August 8, 1876. Of the grand children, twenty-five are still living.

The funeral will take place from the house on Monday afternoon at 2:30 o'clock

Complains of the Worthless Dogs.

A West Seventh street resident complains of the large number of dogs on that thoroughfare scarcely any of which wear muzzles. At night these dogs lay around on the sidewalks in front of their owner's residences, frightening pedestrians, or else amuse themselves chasing the neighbors cats.

There is now a bill before the State Senate authorizing the killing of all dogs that intrude upon a neighbor's premises, unless such dogs wear collars showing that they have been registered by the township authorities. It is to be understood that any dog having a master willing to pay a license for him is at liberty to make himself a nuisance to the neighbors?

The People in the Crescent League.

A glance at the roll of 115 members who now compose the Plainfield Crescent League, is interesting in that it contains probably more professional men and city officials than any organization of its kind in the State.

There are 8 lawyers, 5 doctors, 2 dentists, 5 Councilmen, the City Judge, an Assemblyman, the City Surveyor, the Street Commissioner, the Water Works contractor, 3 ex-Councilmen, an ex-Mayor and an ex-City Judge.

A New Shoe Firm.

Rogers Bros., is the name of the new firm which succeeds Mr. D. F. Randolph in the boot and shoe business at No. 12 West Front street. In purchasing the stock the new firm bought a great many broken lots of shoes, which they will offer at greatly reduced prices on Saturday, April 5.

A Cure or no Pay.

All diseases arising from a deranged liver, or from impure blood, as boils, blotches, pimples, scalp disease, scrofulous sores and swellings and consumption (which is lung-scrofula) in its early stages, are cured by Dr. Pierce's Golden Medical Discovery, or the money paid for it will be promptly returned. Sold by druggists under a duly executed certificate of guarantee from the manufacturers.

ROYAL BAKING POWDER
Absolutely Pure.

This powder never varies. A marvel of purity, strength and wholesomeness. More economical than the ordinary kinds, and cannot be sold in competition with the multitude of low test, short weight alum or phosphate powders. Sold only in cans. ROYAL BAKING POWDER Co., 106 Wall St., N. Y. 6-30-y

OWN YOUR HOME!
Help Yourself! Help Your Neighbor!

A LECTURE ON
"HOMES, AND HOW TO GET THEM,"
Will be delivered on
Monday Evening, April 7, 1890,
At 8 o'clock, at Reform Hall, cor. of Central ave. and 2d street, under the auspices of the "Home Building and Loan Association" by
CHAS. F. SOUTHARD, of New York,
The celebrated organizer of such Associations.
The Lecture will be illustrated by views from the Sterioptlcon, and the enterlainment will be provided with one of Edison's Phonographs.
At the close of the Lecture an opportunity will be given to subscribe to the Fifth Series, which will open regularly APRIL 21; entrance fee 25c., dues $1.00 per month for each share of $200.
Admittance will be by tickets, for adults only.
Tickets may be procured from W. F. Arnold, at City National Bank, W. M. Stillman, 36 W. Front st., Amos Andrews, Potter press works, W. F. Bartlett, Pond tool works, David S. Pope, Scott press works, P. M. French, and French Bros., Somerset st., and from the Officers and Directors. 4-4-3

Auction Sale of Furniture,
Carpets, etc., on MONDAY, APRIL 7, at No 76 W. Front, near Grove street, at 1:30 o'clock P. M., music stand, b. w. parlor suits, in brown rep, r. w. and oak tables, what-not, lounge, b. w. and cottage bedroom suits, springs, mattresses, oak and willow rockers, camp, b. w. and cane seat chairs, tables, ingrain, b. brussel carpets and druggets, matting, looking glasses, engravings, hanging and bracket lamps, ornaments, iron bedstead and hat stand, crockery and glassware, kitchen utensils, and other articles. Terms cash. T. J. GILLIES, Auct'r. 4-4-2

TRY
U. B. CRANE,
Hatter and Furnisher.
All the Latest Styles
HATS AND FURNISHINGS.
12 PARK AVENUE. 4-4-y

M. H. A.
Music Hall.
EASTER MONDAY, APRIL 7.
MARIE HUBERT FROHMAN,
In three opposite characters—
FIRST—Romance—"King René's Daughter," the blind Princess. A tale of love and chivalry, full of poetry and heroic charm.
SECOND—Realism—'Snow Bound." A touching story of love in the Sierra Nevadas, full of tender pathos.
THIRD—Comedy—"False Charms." A dainty French farce of the last century; sparkling with wit; will save you a trip to Paris.
PRICES—35c., 50c., 75c., and $1.00.
Seats on sale Wednesday. 4-1-6

List of Advertised Letters

Remaining in Plainfield Post Office for the week ending APRIL 2, 1890.

Boardman, Dr J C	"Laundres,"
Campbell, Mrs J H	McLean, W G
Campbell, Mr J H	McBabe Mrs Geo
Cock, Michel	Murray, B
Dickers, Miss Sanorah	Moffit, Truman
Dunn, Mrs Sophie	Marsh, Mrs Sarah L
Degner, Ernest	Ross, Miss Mary
Geiz, John	Richard, Mrs Annie
Heribut, Maize	Smible, Miss Carrie
Jones, Miss Arcie	Sayer, Mr D A
Jordan, Mrs Bernie	Strandberg, A
Jaynes, Miss Lillie	Staats, A Al
Jones, Miss L	Sehorurp, D P
Kinch, Mrs. Amelia	Taylor, Arthur
Long, John	

Persons calling for the above, please say advertised. W. L. FORCE, Postmaster.

DEATHS.

HAND—In this city, April 3, 1890, Nancy Hand, aged 80 years.
Funeral services at her late residence, No. 100 East Front street, Monday afternoon, April 7, at 2:30. Relatives and friends are respectfully invited to attend without further notice. Interment at convenience of the family. 2

WANTS AND OFFERS.

Advertisements under this heading, one cent for each word each insertion.

$2.00 REWARD for Horse Blanket lost Tuesday night on Second street. Return to PRESS office.

A COMPETENT seamstress wants a place to sew by the day. Address or call on A. Frazee, Scotch Plains.

WANTED—A competent girl for general housework. No. 3 East 9th street.

A RELIABLE man (single) wants situation; understands care of horses and gardening; will make himself generally useful. Address Reliable Man, PRESS office.

GARDEN work wanted by a reliable gardener. Address, "Gardener," PRESS office. 4-4-2

EXPERIENCED dressmaker wants customers. Suits made for $3.00 and $3.50. Inquire of Mrs. Linbarger, 52 W. 2d st. tf

TO LET—Room suitable for Doctor's or Dentist's office. No. 8 Central ave. Also furnished rooms with or without board. 4-3-3

WANTED—A Girl for general housework. No. 8 Central ave. 4-3-3

CONCORD Grapevines, bearing size, 25 cts. Trees, vines and plants in variety at Denton's, 127 Hillside ave. 4-3-3

MRS. C. M. FINE'S parlor millinery has removed from No. 55 East Front st., to No. 120 W. Front st, 4-3-w

FOR SALE—Nearly new, surrey wagon: little used; good order; worth $200; sell for $100, at 30 Rockview ave. Geo. P. Dupee. 3-25-tf

WANTED—Jobbing at painting, glazing, kalsomining and roof painting. Address Isaac Kennedy, 2 Stiger Lane. 3-18-tf

TO LET—192 West Front street, 7-room house, in good order; 3 minutes from Grant avenue station. 2-26-tf

FURNITURE STORED. Low rates; clean, separate rooms. C. Frank French, 69 Somerset street. 2-4-tf

KLINE & STAATS,
DEALERS IN
Coal, Wood, Hay, Feed, Straw and Grain.
TELEPHONE CALL, 58.
Yards—Corner of Front St. & Grant Ave.
BRANCH OFFICE—North Ave., opposite Station.
The BEST GRADES OF EVERYTHING at the MOST LIBERAL PRICES. 9-6-t

PECK'S CORNER.
LADIES!
Your Little Hands should not wear Ill Fitting Gloves.
Try The Winthrop Kid.
AT PECK'S!

A BIG CARPET TRADE!

EDSALL, of No. 20 W. Front street, says his carpet trade thus far this season is almost thribble that of last year; notwithstanding the large quantities sold he has an immense stock yet to select from. The reason we sell at such extremely low prices is because of the large quantities disposed of. Low prices, the best goods, and the most desirable styles does the business.

Our new Spring Dress Goods are now ready for inspection. If you want to get the latest styles and the best goods at the lowest prices, you will find them in our large assortment.

New Kid Gloves, new Corsets, new Laces, new Hamburg Edgings, new Ribbons, new Fast-Black Hosiery—in fact, New Everything. Indeed, we have never offered a more complete and desirable line of goods than now.

We are showing over 30 different styles of new Mattings, from 12½c up. Curtain poles in ash, cherry, walnut, antique oak, ebony and brass, sizes 1¼ and 2in. in stock—a fine assortment. Prices the lowest. You can save money and get the best goods at EDSALL'S.

A B C T A B C T

FURNITURE, BEDDING, UPHOLSTERY.
50 BABY CARRIAGES 50.—Large assortment in all departments. Reliable Goods.—Low Prices.—Cabinet Making, Upholstering, and Repairing a Specialty.
GARRET Q. PACKER,
Nos. 23, 25, 27, and 29 PARK AVE. 1-3-tf

SEA FOOD.
I desire to inform my customers and the public generally, that I have removed my business to No. 42 West Second Street, where I shall be pleased to serve you with strictly first-class SEA FOOD, both Scale and Shell, of all kinds in their different seasons. Also, Smoked Mackeral, Salmon, Hadock and Salt Cod.
D. W. ROGERS. 3-13-tf

SPECIAL!
One lot CORSETS at 39 cents; good value at 75 cents.
One lot CHILDREN'S UNDER WAISTS at 25 cents—worth 50 cents.
One lot LADIES' WHITE APRONS at 18 cents—worth 25 cents.
The above are exceptionally GOOD BARGAINS. Don't fail to see them!!
A full line of CARPETS, OIL CLOTHS and MATTINGS at the LOWEST PRICES, at
POPE'S,
Corner FRONT and SOMERSET STS. 11-13-y

Continuation of Low Prices
At which WALL PAPER is sold at
The Plainfield Wall Paper Ware House, 67 North Ave.
IT will pay to visit the store and inspect goods, even if not intending an immediate purchase.
Fine line of ARTIST MATERIALS and STATIONERY.
EDWARD LOVE, Prop'r.
Agent for CHILTON MIXED PAINTS. Best on the Market. 1-6-tf

PEARS' SOAP sold at ACTUAL COST
Would be dearer than REYNOLDS' TRANSPARENT SOAP.
For example, we sell a cake of clear, perfumed soap for 10 cts., twelve for $1.00 (about 8c. each). Every cake warranted to wear "to nothing" without crumbling.
For those who prefer an opaque soap we have a PALM SOAP superior to any we have ever before handled.
Our Soaps are made wholly from Vegetable Oils, a fact appreciated by all who use them, that is, by the best people in Plainfield.
—REYNOLDS' PHARMACY.—
Park and North Avenues. Established 1868.

COAL LUMBER
And
Builders Supplies
LOOMIS & RICE
49 B'DWAY

No Change in Positions.

The Crescent League bowling team went to Fanwoood last night, and rolled two more games in the Central tournament. By the absence of VanEmburgh, which had not been provided for, the first game was lost. Mr. Asa Collier was umpire. The score was:

CRESCENTS.

	1st	2d
H. Teel 1st, VanEmburgh 2d	119	211
Haven	171	136
Thiers	166	146
VanWinkle	141	147
C. Teel	155	143
	752	783

FANWOOD.

Force	161	156
Kyte	127	120
Downer	123	114
Fancher	182	137
Moore	195	201
	788	728

The record of the Central Bowling Tournament, now stands:

	WON.	LOST.	PERCENT.
Elizabeth Athletic Club	16	2	889
Monday of Westfield	10	6	625
Nameless of Westfield	8	6	572
Olympic of Plainfield	8	8	500
Fanwood of Fanwood	8	10	445
Crescent of Plainfield	7	9	438
Somerset of Somerville	3	19	137

In Favor of the Liquor Drinkers.

There was a lively interest manifested in Reform Hall, last evening, it being the regular monthly meeting of the Reform Club. After the disposal of routine business, the deferred question—"Which persons do the most harm in the World, those who sell or those who drink beer and whiskey"—was taken up for discussion and drew forth varied remarks from a large number of gentlemen present. The vote of the meeting was largely against the liquor seller. "If the selling and drinking of intoxicating beverages lead to the commission of crime, should the liquor traffic have the sanction of law," was introduced as the subject for debate next Thursday evening.

President Harper announced that the Rev. George M. Angleman, Jr., of Kansas, will speak in Reform Hall on Sunday evening next.

Engine Company Two's Nominations.

Plainfield Engine Company No. 2, met in regular session last evening, and placed in nomination the following ticket for company officers, which is to be voted for at the election on the first Monday in May:

Foreman—Wm. Ross.

1st Assistant—H. K. Voorhees and Wm. Townley.

2d Assistant—F. Randolph and Wm. Sherwood.

Secretary—A. Carman.

Asst. Secretary—C. Smith.

Treasurer—R. B. Rogers.

Engineer—Frank Schuck.

1st Assistant—Geo. Frazee and Chas. Smith.

2d Assistant—Chas. Newman.

3d Assistant—Wm. Hickey.

Representatives to Relief Association—A. D. Jennings, Edward Mosher, H. M. Sherwin.

Adjournment of the Carey Case.

The Police Board, consisting of the Mayor, the President of the Council, and the police committee—Messrs Roberts, Hetfield and Spangenberg—met last evening to permit policeman Carey to show cause why he should not be suspended for using obscene and abusive language about members of the Common Council.

The meeting was thrown open to the public, and, besides the newspaper reporters, two or three Councilmen and a half-dozen curious citizens were present. Counselor Bergen of Elizabeth, appeared for Carey, and City Attorney Marsh advised the Board, when his opinion was asked on points of law. Defendant's counsel asked for an adjournment, which was granted, and the case was set down for 7.30 P. M., of next Tuesday in the Council Chamber.

Read this Carefully.

The grocery and crockery department of the United Tea and Coffee Growers Association, 29 West Front street, will be conducted by Mr. W. Fulper, late of the well known firm of Fulper Bros. & Co., of Flemington, N. J., while the tea and coffee department will be in charge of Mr. M. Bingham, late Manager for the Atlantic and Pacific Tea Co. From the long experience of these men customers can safely rely on good treatment Their terms will be strictly cash, and no deviation from this rule.

An Array of Amateur Musicians.

There was a reception last evening given to the educational classes of the Y. M. C. A., at the rooms of the Association. Music was furnished by Miss Dunn, pianist, Messrs Holmes and Newman, violinists and Messrs James and Fletcher Hallock, banjoists. Mr. J. Robinson addressed the stenograph class and Mr. Wm. Murray gave a reading. There was also a "potato race," the prize being won by the younger son of Mr. John Abbott. Refreshments were served.

Paschal Sabbath.

At the Seventh-day Baptist church tomorrow morning at 10.30 o'clock there will be appropriate music, and the pastor will preach upon "Music, the universal language of Religion and of Thanksgiving." Strangers are welcome.

"When the spring time comes," we usually find ourselves drowsy and exhausted, owing to the impure and sluggish state of the blood. To remedy this trouble, take Ayer's Sarsaparilla, the most powerful, yet safe and economical, blood purifier in existence.

A TIP.

Something to Bear in Mind for a Few Days.

The public in general, and the misguided gentlemen who met for the purpose of protesting against policeman Carey's suspension, in particular, are respectfully requested to read the following and bear its provisions in mind for a few days:

Chapter CXXVIII of the laws of New Jersey, enacted March 25, 1885, reads as follows in Sections 3 and 4: "And be it enacted, That each member and officer of the police force shall be a citizen of the United States and a resident citizen for two years of the city in which he is appointed, able to read and write the English language understandingly, he must be of good moral character."

"And be it enacted, That no person shall be appointed an officer or member of the police force in any city, who has ever been convicted of a crime."

What We Drink in Plainfield.

It may be interesting to read just now what the State Geologist finds contained in this city's drinking water. He said in a recent report:

In Plainfield and vicinity, Mr. O. B. Leonard reports 20 bored wells "located from Scotch Plains to Dunellen and Bound Brook. They have always given a satisfactory supply. My inquiry has not given me information of any flowing wells. As far as I can ascertain, the water in the different tubes does not rise above the general average level of the underground supply in the sand and gravel." These wells penetrate the shale from 10 to 59 feet. The supply is satisfactory in quantity and, like that of the overlying sand and gravel, of excellent quality. Two samples were analyzed. One from the well of L. V. F. Randolph, 21 feet in the shale, was found to contain:

	Grains
Total solids, per gallon	5.950
Chlorine	0.612
Hardness (grains of calcium carbonate	2.974
Free ammonia, parts per 1,000,000	0.040
Albuminoid ammonia, parts per 1,000,000	none

The second sample came from the well of John B. Brown, also in Plainfield, and 59 feet in the shale. It contains:

	Grains
Total solids per gallon	5.365
Chlorine	0.525
Hardness (grains of calcium carbonate)	2.859
Free ammonia, parts per 1,000,000	0.027
Albuminoid ammonia, parts per 1,000,000	none

The water from the driven well of Mason W. Tyler, which is 40 feet deep, contains:

Solid matter, per gallon, in grains	8.864
Chlorine	.846
Hardness,, calcium carbonate)	4.024
Free ammonia, parts per million	.027
Albuminoid ammonia	none

In Their New Quarters.

The members of Noah Dove Encampment, No. 28, met for the first time in the new Odd Fellows Hall in the Hand building, last evening. Among the Grand Officers present were the following:

A. B. Pierce, G. P., of Newark; A. J. Doan, G. H. P., of Jersey City; James C. Robbins, G. S. W., of Hamilton Square; W. H. Biddle, G. S., of Atlantic City; J. B. Smith, G. Rep., of Newark; S. N. Bockhill, G. Rep., of Bordentown.

Delegates were also present from Columbia, No. 38 and Mt. Carmel Encampments of Elizabeth; Fidelity Encampment, No. 55, of Jamesburg, N. J.

After the routine of business and listening to a few remarks from the patriarchs present, the members of the encampment and their guests adjourned to Caspar's dining parlors on East Front street, where they partook of a bountiful collation.

Nothing But Praise For Tom.

The great Eastern and Western teams of crack shooters, who have been traveling about the country closed their engagement in Boston on Wednesday. In referring to the champions, the *Boston Daily Globe* of yesterday has the following to say of Mr. Thos. H. Keller of this city:

"All of the boys are sorry to say goodby to Tom Keller, the capable advance agent. Tom is the soul of good nature, and his work on the trip has been excellent. In all of his work he has displayed the ripest judgment, and the boys speak in the highest terms of him. Tom is a newspaper man, and his articles on trap shooting, over the signature of 'Tee Kay,' have been widely read and commended by all interested in that fascinating sport."

Where They Will Spend Their Vacation.

Miss Valentine, principal of the Bryant school building started today for Troy, N. Y., Miss E. L. Lewis, goes to Washington, D. C., for a week, and Miss Stowel will spend the coming week in New York city.

Miss Tabor of the Irving school will spend her vacation at home, in Upper New York State.

Blessing of Sleep.

DR. FLINT'S REMEDY, for the man or woman who finds himself or herself unable to sleep nights, is an invaluable medicine, which will not only procure the blessing of sleep, but will prevent a general breaking down of the system. Descriptive treatise with each bottle; or address, Mack Drug Co., N. Y. For sale by J. G. Miller.

—The Central Railroad of New Jersey has inflicted the punishment of a short suspension on several of its telegraph operators for not giving proper recognition to engine signals.

A Pleasing Laxative.

Whoever has taken HAMBURG FIGS will never take any other kind of laxative medicine. They are pleasant to the taste, and are sure in their action, a few doses curing the most obstinate cases of torpidity of the liver, etc. 25 cents. Dose, one fig. Mack Drug Co., N. Y. For sale by J. G. Miller.

C. K. COMPTON,

Baker, Confectioner and Iced Cream Manufacturer.

Iced Cream in Fancy Form, and Individual Bricks for Teas and Parties.
Plain and Fancy Cake, Charlotte Russe and Macaroons, fresh every day. *MY OWN MAKE*
Try my Home Made Bread; it will please you; hot at 5 P. M
If you desire FRESH and PURE CANDY, you can make *NO MISTAKE* in buying my goods.
I manufacture LARGELY, and *GUARANTEE THE QUALITY.*

26 WEST FRONT STREET.

11-18-tf

IT IS NOT QUITE TIME

For us to make our Spring blow-out yet; but we are gradually receiving invoices, and in a few days we shall have everything we have bought for Spring and Summer, which will surpass anything ever seen in Plainfield in the BOOT and SHOE LINE.

DOANE & VAN ARSDALE'S,

22 WEST FRONT ST. THE ONE-PRICE BOOT AND SHOE HOUSE.

$10.00

WILL BUY ONE OF

SEBRING'S FINE SPRING OVER SACKS!

A Splendid Assortment!

PARK AVENUE.

12-6-y

33 PARK AVENUE!

Is the place to buy

Wagons, Sleds, Skates, Tops, and Sporting Goods, also Musical Instruments.

BIRDS MOUNTED TO ORDER.

A. M. VANDERBEEK.

12-6-y

Coughing

IS Nature's effort to expel foreign substances from the bronchial passages. Frequently, this causes inflammation and the need of an anodyne. No other expectorant or anodyne is equal to **Ayer's Cherry Pectoral.** It assists Nature in ejecting the mucus, allays irritation, induces repose, and is the most popular of all cough cures.

"Of the many preparations before the public for the cure of colds, coughs, bronchitis, and kindred diseases, there is none, within the range of my experience, so reliable as Ayer's Cherry Pectoral. For years I was subject to colds, followed by terrible coughs. About four years ago, when so afflicted, I was advised to try Ayer's Cherry Pectoral and to lay all other remedies aside. I did so, and within a week was well of my cold and cough. Since then I have always kept this preparation in the house, and feel comparatively secure."—Mrs. L. L. Brown, Denmark, Miss:

"A few years ago I took a severe cold which affected my lungs. I had a terrible cough, and passed night after night without sleep. The doctors gave me up. I tried Ayer's Cherry Pectoral, which relieved my lungs, induced sleep, and afforded the rest necessary for the recovery of my strength. By the continual use of the Pectoral, a permanent cure was effected."—Horace Fairbrother, Rockingham, Vt.

Ayer's Cherry Pectoral,

PREPARED BY

Dr. J. C. Ayer & Co., Lowell, Mass.

Sold by all Druggists. Price $1; six bottles, $5

Professional Cards.

MEDICATED
Sulphur and Vapor Baths,
followed by a thorough rubbing with alcohol. For men only. Hours 8 to 11 a. m.; 1 to 3 p. m. H. HORNISH, 26 W. 2d street, Plainfield, N. J. Refers to Drs. Probasco, Endicott, Fritts, Tomlinson, Geo. W. Rockfellow and T. S. Armstrong. 5-27-tf

DR. M. S. SIMPSON.
OFFICE AND RESIDENCE—50 W. FIFTH ST., CORNER OF LIBERTY.
OFFICE HOURS—Until 10 A. M., 1 to 3 P. M., after 6 P. M. 8-26-1y

DR. R. R. VOORHEES,
Veterinarian,
No. 29 NORTH AVE., (NEARLY OPP. DEPOT.)
RESIDENCE—104 West Front street. 4-27-tf

JACKSON & CODDINGTON,
Counsellors-at-Law
Masters in Chancery, Notaries Public, Commissioners of Deeds, Special Master etc. Corner Park avenue and Second street. my10tf

WM. K. McCLURE,
Counsellor-at-Law.
Master in Chancery. Notary Public. Commissioner of Deeds.
Offices, North Avenue, Opposite Depot. my9

CLARK & REED,
Counsellors at Law,
FIRST NATIONAL BANK BUILDING.

HARRY C. RUNYON,
Typewriter and Stenographer.
COLLECTION AGENT.
With Clark & Reed. 3-21-y

ALLEN,
THE STATIONER,
Has added to his stock a fresh line of
Cards, Calendars and Toys for the New Year.
28 EAST FRONT ST.

E. H. HOLMES,
DEALER IN
COAL.
OFFICE—With Adams Express, 20 NORTH AV
YARD—Madison Avenue, opp. Electric Light Station. 12-30-y

Marketing.

J. W. VANSICKLE,
DEALER IN ALL KINDS OF
Fresh and Salt Meats, Oysters, Clams,
etc. Game in season. No. 19 North avenue, Plainfield, N. J. Telephone No. 102. Orders called for and promptly delivered. All bills payable to me. my21

Undertakers.

A. M. RUNYON & SON,
Undertakers and Embalmers.
59 Park Avenue. Telephone Call No. 40. Residence, 48 Madison Ave. Telephone Call No. 27
Office of Hillside Cemetery
A. M. Runyon. Elmer E. Runyon. my9

M. N. TERRILL & CO.,
Funeral Directors.
(Successors to Ford & Stiles,) No. 29 East Front street, where may be found a full assortment of Coffins, Caskets, and everything required for funeral arrangements. Embalming a specialty, and satisfaction guaranteed in all cases. Calls will receive immediate attention day or night.
TELEPHONE, No. 44.
M. N. TERRILL—Practical Embalmer, and assistant to the late firm of Ford & Stiles.
5-8-tf GEO. W. COLE.

P. CASEY & SON,
Undertakers.
OFFICE—No. 16 W. Front Street
Residence, No. 25 Third street, corner New, Plainfield, N. J. Everything pertaining to the business always on hand, and lower than any other firm in the State. All calls promptly answered day or night. 4-26-1

Miscellaneous.

RICHARD DAY,
Livery Stables.
64 West Fourth Street. Carriages to meet all trains. All kinds of Turn-outs day or night Family riding a specialty. Telephone Call 121 Leave orders at A. Titsworth's, No. 26 North ave my9t

ARNOLD
The Grocer.
Cor. Somerset and Chatham Streets,
North Plainfield, N. J. 8m

J. C. POPE & CO
INSURANCE AGENTS
No. 6 E. Front Street. my19y

ABEL S. TITSWORTH,
LIFE INSURANCE AGENT
Life Insurance effected in any reliable Company.
26 North Ave., Plainfield, N. J., near Depot 7-18

Carpenters and Builders.

JOHN T. ODAM,
Plain and Ornamental
SLATE ROOFER and REPAIRER.
Residence, corner Fourth and Sycamore Sts. Yard, near Freight House. P. O. Box 708, Plainfield, N. J.
New work warranted for one year. Slating over Shingles. Also, Felt and Gravel Roofing. 6-19-y

R. V. SAUNS,
Carpenter and Builder.
Residence Clinton avenue, near depot, Bronson. P. O. Box, 1228. Jobbing attended to. Estimates given cheerfully on all kinds of work. 9-16-tf

PEARSON & GAYLE,
Carpenters and Builders,
RESIDENCE—W. J. Pearson, No. 15 Vine St.
H. E. Gayle, No. 76 E. 2d St.
ALL WORK PROMPTLY ATTENDED TO. 7-25-1

C. E. JOHNSON,
CARPENTER and BUILDER.
Office No. 27 Central avenue, PLAINFIELD.
Residence, 26 East Second street.
JOBBING A SPECIALTY. my10tf

PEERLESS DYES Are the BEST. SOLD BY DRUGGISTS.

A NEW FIRM.

WE would like to say to the people of Plainfield that we have bought the Boot and Shoe Store of Mr. D. F. Randolph, and in taking stock we find a great many broken lots of Shoes, and of course we bought them at a very low figure, and we are going to put them all on sale

SATURDAY MORNING, APRIL 5,

At a less price than we paid for them. To prove to you what are facts, we will quote a few prices:

Now, we have about 40 PAIRS of E. C. BURT'S, 3 or 4 of a kind, that will be marked from $5 00, $6 00 and $7 00, down to $2 50. CHILDREN'S SHOES from 25c, up. McCOMBER'S $7 00 SHOES, French Kid, down to $2.50.

BOYS' and GENTLEMEN'S SHOES at the same cut in prices.

Of course we will lose money on some of these goods. WHY WE MAKE SUCH CUT is, because we have ordered a large and an elegant line of SHOES for

Ladies, Misses, Children and Gents,

And we have taken great care to select a stock of Shoes that will suit the people, and will sell every pair under a guarantee.

PLEASE REMEMBER—This sale will continue ONE WEEK ONLY, as then our new goods will be here, and then we will talk to you.

We have one of the best shoemakers in town. All repairing done promptly, and satisfaction guaranteed.

ROGERS BROS.,
[Successors to D. F. Randolph,]
12 W. FRONT ST.
4-4-m

SHERMAN & BECKER,

Fancy Goods and Notions, 73 Park Avenue, corner Fourth Street,

Are displaying a large and varied assortment of everything usually found in a first-class store of its kind. Everything warranted as represented. Money returned for goods not perfectly satisfactory. Everything at the LOWEST NEW YORK PRICES.

MISS C. D. SQUIER, late of West Second street, has removed her millinery business to our store, and after April 1 will be prepared to fill all orders for FIRST-CLASS MILLINERY. Opening April 2.

12-6-y

PURE DRUGS CAREFULLY COMPOUNDED.
TOILET ARTICLES BEAUTIFUL.
FANCY ARTICLES GALORE.

"To fill a long felt want," (and our own purses) we will open on APRIL 1,

A TEMPLE OF PHARMACY,
(Where we expect all good citizens to worship)
At PARK AVENUE and FOURTH STREET.
THE MOY PHARMACY CO.

T. S. BURR, President. G. W. V. MOY, Sec'y—Treas'r. 3-24-y

Proprietary Medicine.

Manufacturers are in the habit of telling the public what Poisons, Drugs, etc., are NOT in their medicines. We propose to change this method and tell you what our

Instantaneous Liniment

Is composed of. (The manner of putting together and quantities of each, is our secret.) Best Imported Castile Soap, oils of Wintergreen, Sassafras, Rosemary, and Peppermint, Pure Carbolic Acid, Strong Water of Ammonia, Benzoin Tincture, extract of Witch Hazel, Camphor and Alcohol.

Has no equal for CUTS, BURNS, SCALDS, RHEUMATISM and NEURALGIA. For sale at all Drug Stores, or at the FACTORY, 16 E. 2d St. 4-3-tf

Opening of Spring & Summer Millinery!

At Lederer's, No. 9 West Front St.,

April 3, 4, 5--Thursday, Friday and Saturday,

At which time I will place on exhibition one of the finest displays of trimmed and untrimmed Bonnets and Hats ever shown in this city. I have secured the services of MISS NELLIE MATHEWSON, of New York City, a *First-Class Milliner*, and she guarantees to please all who will give her a trial.

Special cut prices on the above dates in all other departments, embracing Domestics, Dress Goods, White Goods, Hosiery and Underwear. Also, Carpets, Oil Cloths, Mattings and Mats. Respectfully,

ISAAC LEDERER.
4-3-y

IF EXTENSIVE VARIETY,

Latest Designs, Lowest Prices,

Is of any object when selecting

WALL PAPER,

Then you should not fail to call at the store of

A. D. VAN SCIVER, 47 NORTH AVE.,

Opposite Depot.—— ——Plainfield, N. J.

N. B.—*ALL BRANCHES OF PAINTING A SPECIALTY.* 1-10-tf

GAVETT'S,

15 E. FRONT STREET.

Latest Patterns *TOILET SETS*, all prices.
DECORATED DINNER WARE, every grade.
GLASSWARE, LAMPS,
GAS FIXTURES, ART POTTERY.
REFINISHING OF GAS FIXTURES.
10-25-tf

EVERYTHING FOR THE GARDEN.

Landreth's Garden Seeds. Peter Henderson's Flower Seeds.
Lawn, Grass, Timothy and Clover Seed.
Fertilizers for Lawn and Garden.
Hoes, Rakes, Spades and Forks. Gasoline Stoves.
TELEPHONE 126. PIERSON HARDWARE CO., 42 W. Front St. 12-6-

RESULT IN RHODE ISLAND.

The Election of Governor and General Officers Thrown into the Legislature.

PROVIDENCE, R. I., April 4.—The ward clerks finished the count of yesterday's vote last night, and turned over the ballots to the city clerk. The Board of Aldermen spent the day and evening enumerating the returns. They adjourned at midnight and resumed the task again this morning.

In this city the only Assemblymen elected are Jesse H. Metcalf and Hiram Howard, for third and fourth representatives. The other seven failed of a majority. There was also no choice for the Senator from this city, Brown, (Dem.) had 7,147 votes and Smith (Rep.) had 6,284.

The next Legislature stands:—Senate, Republicans 21, Democrats 11; to be chosen 4. House, Republicans 24, Democrats 25; to be chosen 23.

The election of Governor and general officers is thrown into the Houses of Legislature. It will require 55 votes on joint ballot to elect. If the Republicans hold in the supplementary elections what they now have they will get the ten votes which they need on this joint ballot, for of the 27 failures to elect, 10 represent seats now held by Republicans and 17 represent those held by Democrats.

Cranston will have to elect a Senator and two Representatives; North Smithfield and West Greenwich a Senator and Representative each; Pawtucket and Bristol two Representatives each and Burrillville, Jamestown, Newport and Warren one representative each.

DESERTED ON A LAKE.

A Woman Rescued While Clinging to a Wreck.

BELVIDERE, N. J., April 4.—Henry Hoffman and his brother, who chanced to be in a sailboat on Lake Hopatcong, heard the shrieks of a woman, and a few yards away they saw a figure clinging to a wreck. They rowed to the spot, arriving just in time to rescue a woman who was benumbed and helpless. She fainted from fright and exposure. They carried her to the Hoffman cottage, where she was restored to consciousness.

She said she was Miss Lyman of Montrose, and that she came to the lake in company with a man named Folmard. They went out sailing, and he deserted her at Halsey's Island, allowing her to drift and capsize. Folmard has been arrested. He is thought to be insane.

Guarding Christ's Tomb.

READING, Pa., April 4.—Twenty able bodied men—Poles—in full military uniform and clanking swords marched from the Polish headquarters in this city to St. Mary's Catholic Church and took full possession of the audience room. At the church it was learned that the men were to act as guardsmen for the tomb of Christ during the balance of Holy Week. They will be on duty constantly until Easter morning. The guard will be conducted with military precision and discipline. All the bitter differences that existed in this congregation a few months ago have been happily dispelled by the officiating priest and no trouble is anticipated.

A Writing Paper Combine.

SPRINGFIELD, Mass., April 4.—A meeting of writing paper manufacturers was held at the Massasoit, and a committee of seven was appointed to perfect some plan toward uniting the entire trade in the adoption of such measures as would fully carry out the action of last winter, which, so far, has proved beneficial. The committee is William Whiting, J. S. McElwain, C. M. Harding, D. J. Powers, W. H. Eaton, H. W. Southworth and R. M. Fairfield.

Saved His Playmate from Death.

PITTSBURG, Pa., April 4.—Harry Stolte and John Grinden, two five-year-old boys, were playing on the railroad track at Marion Station when a freight train backed and ran over Stolte. His playmate grabbed his clothes and heroically tugged at them till he dragged Stolte to the platform. The little fellow's life was thus saved, though it was necessary to amputate both legs.

The Greeley Homestead Burned.

CHAUTAUQUA, N. Y., April 4.—The Horace Greeley homestead has been destroyed by fire. The servants had a narrow escape. All the books, a water color picture of Mrs. Greeley and a bust of Horace Greeley were saved by the neighbors. Miss Gabrielle Greeley was at church in Pleasantville at the time of the fire. She is now staying with friends at "The Orchards."

A Child's Body Found in a Sack.

BALDWINSVILLE, N. Y., April 4.—While M. Montague was out in a boat on the race-way he discovered a heavy cloth sack floating in the water. He cut the sack open and found that it contained the fully developed body of a male child. There were evidences of murder having been committted. There is no clue to the parentage of the child.

Connecticut's Military Trouble.

HARTFORD, Conn., April 4.—The field officers of the First Regiment of militia, who were discharged by the Governor for disagreement with him as to the use of armories for polo, etc., have been renominated by the line officers. The Governor will probably reject the nominations.

A School Teacher Elopes.

PEEKSKILL, April 4.—Susie Post, of Garrisons, has eloped with John Bross of the same place. Miss Post is a brunette, 29 years old, and decidedly pretty. She is a school teacher at Garrisons. Bross is mate on the steamer Peekskill, running between Peekskill and New York.

Reporter Choate Criminaly Indicted.

NEW YORK, April 4.—Choate, the reporter who was caught in the Flack jury room, has been indicted for criminal contempt. He is now in jail for contempt.

Another New Novel.

SPRINGFIELD, Mass., April 4.—C. J. Bellamy, the author of "An Experiment in Marriage," is at work on another novel, which will be ready for publication soon.

Died from Starvation and Neglect.

BALTIMORE, Md., April 4.—A Norfolk dispatch states that Mrs. Louisa Baker, formerly of Prince Edward County, died in a garret in Norfolk of starvation and neglect.

A Canal Boat Pilot Killed.

NEW YORK, April 4.—During an altercation in front of Twistern & Co.'s saloon, 12 South street, yesterday evening, Fritz Cinnamon, better known as "Dutch Fritz," struck William Aberethy of Rondout, N. Y., knocking him down and fracturing his skull. Aberethy was removed to Chambers Street Hospital, where he died. Cinnamon escaped, but was arrested last night at 18 Cherry street. It is said that Albert Richard, an engineer, was angry at Aberethy because he refused to give him a recommendation. Cinnamon, who was a friend of Richard's volunteered to do Aberethy up.

Celebrated Here 100th Birthday.

PATERSON, N. J., April 4.—Mrs. Mary Cooper of Hight street celebrated the 100th anniversary of her birthday. She was surrounded by her children, grandchildren and great-grand children. Her oldest child is James, who is 76 years of age. Mrs. Cooper was born in Paramus, Bergen County, and has lived there and in Passaic County all her life.

NEWS OF THE DAY.

C. W. Bogardus, the well-known photographer, is dead at Nyack, N. Y.

The New York Chamber of Commerce adopted a resolution in favor of a tunnel under the East River.

Grim & Bunker's kid glove tannery at Reading, Pa., was burned last night. Loss, $10,000; partially insured.

The commander of the Brooklyn Navy Yard has received orders to put the U. S. S. Enterprise out of commission.

Messrs. Dirlam and Schoeppner, cabinet makers in New York, have made an assignment to Joseph D. Schoeppner without preferences.

Governor Jackson has signed the $250 liquor-license bill for Baltimore city. The new law goes into operation on May 1.

Street Cleaning Commissioner Horace Loomis of New York city has resigned and the Mayor has sent to the Board of Health the name of ex-Surveyor of the Port Hans S. Beattie as his successor.

FISCHER
ESTABLISHED 1840.
PIANOS
RENOWNED FOR
TONE & DURABILITY
MODERATE PRICES
EASY TERMS. EXCHANGED.
DELIVERED FREE WITHIN 20 MILES OF NEW YORK CITY
Catalogue Mailed on Application.
110 Fifth Ave., cor. 16th Street,
NEW YORK CITY.
4-4-6m

CARD TO THE PUBLIC.

I desire herewith to inform my friends and the public generally that I have associated myself with Mr. A. Vanderbeek, at No. 33 Park avenue, for the sale of first-class pianos, organs, etc.; also for tuning pianos in a workmanlike manner. Thankful for past patronage, I solicit a continuance. Respectfully.
JOSEPH SATTELLS. 3-31-m

Valuable Building Lots for Sale,

On Grove street and Craig place. North Plainfield. This plot is one of the most desirable in the Borough, and is offered for sale at a reasonable price and on easy terms. Will be sold in quantities to suit. Apply to Owner, at 25 Craig place. 3-14-tf

MRS. L. ADAMS,
No. 5 E. FRONT St.,
Will display on Friday and Saturday, 4th and 5th inst., a large assortment of
Easter Hats, Bonnets,
And other Millinery Novelties.
4-2-3

M. E. MOORE,
--Practical Builder.--
RESIDENCE—18 NORTH AVENUE,
PLAINFIELD, N. J.
3-10-tf

M. M. DUNHAM,
REAL ESTATE AND INSURANCE,
7 EAST FRONT STREET.
3-13-y

THE FINEST
Imported English Tricycle
In this country
FOR SALE.
Address THE PRESS Office.
3-10-tf

Educational.

RODMAN SEMINARY,
For Young Ladies and Children, will re-open Wednesday, Sept. 18. A department will be opened for young children, the method of instruction being based upon the Kindergarten system. French and German taught by the Berlit method. For further particulars, address
Mrs. R. C. DINGEE,
25 E. 5th Street, PRINCIPAL.
8-16-t

Miss C. S. HELLWIG,
A graduate of the Moscow Gymnaise, and possessor of a Golden Medal presented by the Russian Empress to the best scholar, wishes pupils in the German and French Languages, and also Art Painting. Apply for particulars to Miss C. S. HELLWIG, 358 East Front street. 9-17-1y

PHYSICAL CULTURE
At the Bicycle Club Gymnasium.
Ladies Classes—THURSDAY AFTERNOONS.
Boys " —SATURDAY MORNINGS.
Terms reasonable. Address,
J. H. COOLEY,
Chairman Gymnasium Committee.
3-21-2w

Coal and Lumber.

A. D. COOK & BRO.,
Lumber and Coal Merchants.
CORNER PARK AVENUE AND RAILROAD.
PLAINFIELD.
All Lumber and Coal UNDER COVER.
ALFRED D. COOK. my10y1 ROBERT H. COOK

KASKINE,
(THE NEW QUININE.)

Stimulates the Digestion
Calms the Nerves,
Clears the Mind
Yet Contains No Arsenic.
A POWERFUL TONIC.
A Specific for Malaria, Rheumatism, Nervous Prostration.
THE MOST SCIENTIFIC AND SUCCESSFUL BLOOD PURIFIER. Superior to quinine.
"After five years suffering from malaria, which nearly destroyed my constitution, having used quinine without permanent benefit I tried Kaskine and got better right away. The malarial symptoms all left me, and health, sleep and strength returned. Henry Knarke, 583 Washington street, New York."
"I had all the symptoms of malarial poisoning; heada hes rheumatic pains, great nervous depression, loss of sleep, indigestion, &c. The o'd quinine proving useless I tried "the new quinine" and so n got better. W. Goldburg, Bellefontaine, Ohio."
Kaskine can be taken without any special medical advice. $1.00 per bottle, or six bottles for $5. Sold by druggists or sent by mail on receipt of price.
KASKINE CO., 168 Duane St., New York.
5-2-y-eod

TAKE ONE.
Everybody ought to have one.
Nobody should be without one.
Children can educate themselves with one.
You can have one.
Call and ask for one.
Leave your orders and you'll soon get one.
On a cash basis is the way to do it.
Pay cash and get the benefit.
Everybody's doing it.
Don't get left.
It's worth the trouble.
All you have to do is—walk to the UP-TOWN GROCER and buy your Groceries.
J. F. MacDONALD,
46 & 48 E. Front Street.
1 18-tf

SEGARS,
Smokers' Materials,
etc., etc.
N. H. GUTTMAN,
12 West Second St.,
Is Giving Away a SEGAR HOLDER
with every segar sold. This is one of the ways I have adopted of advertising my new store, and I respectfully ask a trial of my goods. 4-2-tf

Novelty in Portraits
SOMETHING NEW!
Photographer LANGHORNE has purchased the exclusive right to use the "Talcott Patent Glass Mount" in PLAINFIELD and vicinity.
This is the only "Hermetically Sealed Glass Mount" in the world, and absolute permanency to a photograph is assured.
Mr. Langhorne's authorized representative will call upon the citizens of this city during the next few days to show samples, and make special favorable arrangements, which cannot be made at the studio.
EVERYONE SHOULD SEE
These Beautiful Pictures.
3-26-tf

Opening Week!
C. P. WHEELER will open his
New Store--No. 37 Somerset Street,
[Thorn's New Block,]
On or about APRIL 5, with a full line of Ladies', Gents' and Misses Foot Wear.
I solicit an inspection of my stock and prices.
Respectfully,
C. P. WHEELER.
3-27-tf

EASTER GOODS!
Easter Booklets,
Easter Cards,
A full line of each. Easter Eggs.
A. W. RAND,
24 West Front Street.
1-3-tf

TRY
B. T. Barnes'
Flaxseed & Lemon
COUGH DROPS.
Opposite the Post Office.
12-13-tf

JAMES HARDY,
THE CONTRACTOR,
No. 30 Somerset street.

ISAAC BROKAW & SON,
Real Estate and Fire Insurance.
OFFICE—30 DUER STREET,
NORTH PLAINFIELD, N. J.
2-4-tf

OUR MOTTO:—LOWEST PRICES CONSISTENT WITH GOOD QUALITY AND HONEST QUANTITY.
Creamery Butter and Coffee, Specialties
Philadelphia Sugar-Cured Hams, 15c.
Ferris Boneless Bacon, 16c.
Large variety of Canned Goods and Drie Fruits.
Please call and examine goods and prices.
P. M. DEMAREST,
25 PARK AVENUE.
8-4-t

A Typewriter possessing Valuable Improvements over the best of other machines. Uses no ribbon, the type prints directly on the paper, clean and handsome. Every letter in Perfect Alignment, neither too high nor too low.
The machine is light, simple and durable, and receives the unqualified praise of the intelligent operator.
PRICE—$100. Don't fail to see THE YOST.
W. A. CODDINGTON, Agent, PLAINFIELD, N. J.

Shorthand and Typewriting.
LANSLEY BUSINESS COLLEGE.
ELIZABETH, N. J.
Best school to learn Stenography in the State. Positions furnished to graduates. YOST Typewriters in use. Circulars sent free.
2-10-tf

A Great Bargain in the Following
Canned Fruits and Vegetables!

	Canned	Doz
California Cherries,	25c	$2.50
" Plums,	25c	2.50
" Apricots,	25c	2.50
Franklin Brand Corn,	10c	1.15
Standard Jersey Packed Tomatoes,	10c	1.10
Stringless Beans, extra choice,	15c	1.50

Estelle, Taylor & Neuman,
79 Broadway, cor. Fifth St.
7-26-

Run Down
Conditions, with poor Digestion, Mental Depression, and Low Vitality, indicates the want of a medicinal Tonic, which
Randolph's Beef, Wine and Iron
Will supply. Either for children or grown people, it is an excellent remedy for General Debility. Pint Bottles, 50 cents.
L. W. RANDOLPH,
MANUFACTURING DRUGGIST,
21 W. FRONT STREET,
PLAINFIELD, N. J.
2-4-tf

R. W. RICE & CO.,
The Leading Grocers.
We have made arrangements with th largest and best creamery in New York State, and we will furnish our customers with the very finest grades of CREAMERY BUTTER, at the price you are now paying for a poorer quality.
Just Received—The very best quality of Ceylon, Formosa and Young Hyson Teas, the first of the May pickings. We solicit a trial order.
All Goods Reasonable, Seasonable and First-Class.
Call and see our stock of fruits and vegetables.
R. W. RICE & CO.,
Grocers, corner of Duer and Emily streets.
Telephone 75 b. 1-12tf

Large Assortment of
EASTER CARDS
AND BOOKLETS,
Joseph M. Harper,
No. 75 PARK AVENUE,
3d store South of 4th street, Plainfield, N. J.
2-5-y

HOME OIL CO.,
DEALERS IN
Illuminating Oils,
Pratt's Astral, Home Oil, and Electric Oil,
Pratt's Stove Gasoline.
DEPOT—Grant Ave., near 2d St.
P. O. Box, 731.
Clark's Patent Family Oil Can loaned free of charge. 7-12-tf

LADIES' HAIR DRESSER.
1869. JULES BOUTES, 1889.
No. 7 WEST SECOND STREET.
—Artistic French Hair Cutter,—
Exclusively for
—Ladies and Children.—
N. B.—All kinds of HAIR GOODS on hand or MADE TO ORDER. 8-14-tf

TRY OUR
Q'IEEN and NEW ENGLAND BREAD.
HENRY LIEFKE
NO. 27 WEST FRONT STREET.
8 31-tf

PEERLESS DYES Are the BEST. Soldby Druggists

Music Hall
Furniture Store,
C
OUR
CHAIRS,
DESKS, ETC., ETC.,
AT
34 W. FRONT ST.,
PLAINFIELD, NEW JERSEY.
POWLISON & JONES.
2-24-y

J. P. LAIRE & CO
HAVE THE LARGEST STOCK OF
STOVES & RANGES
For Spring Trade!
IN THE STATE, AND
PRICES LOWEST.
House Furnishings, all Kinds.
823

HAVE YOUR
PRESCRIPTIONS PREPARED
AT
Miller's Pharmacy.
ONLY THE
PUREST DRUGS USED,
WITH
COMPETENT GRADUATES
TO
COMPOUND THEM.
J. G. MILLER,
No. 10 E. Front St., Plainfield, N. J.
12-17-tf

DICKINSON, Jeweler and Optician,
13 PARK AVENUE, has a fine line of CHOICE GOODS, consisting of Gold and Silver Watches, Fancy Clocks, Diamond Rings, Lace Pins, Chains, Charms and Silverware. Sole Agent for Dr. King's Spectacles.
Don't forget the number.
12-14-tf

CHARLES BOCK,
Wine, Lunch and Sample Rooms.
Dealer In
Wines, Liquors and Beers,
Of all kinds and grades,
Nos. 17 & 19 E. SECOND STREET,
PLAINFIELD, N. J. 6-8-y1

Willcox & Gibbs
S. M. CO.
Orders left at
95 E. FRONT STREET,
Will be promptly attended to.
NEEDLES, OIL, &c.
F. A. WEEKS, Agent. 3-23-3m

R. R. FAIRCHILD,
Furniture & Bedding,
21 EAST FRONT STREET.
BABY CARRIAGES!
I now have in stock the largest line of Baby Carriages ever shown in Plainfield; which in style, quality and price I know will suit you. Come and see them before you buy.
4 DOORS BELOW POST OFFICE. 1-11-t

NO CIGARETTES SOLD!
But any kind of a SEGAR you desire can be purchased Wholesale and Retail, at
Dobbins' Segar Store, 37 North avenue,
Opposite R. R. Station.
He manufactures them and knows what they contain. TRY THEM.

P. AGNEY.
KINDLING WOOD.
Yard—Mountain Avenue.
P. O. Box 307. NORTH PLAINFIELD.
Orders attended to promptly in city and Borough. 3-6-tf

EDWARD C. MULFORD,
45 North Avenue,
Opposite Station.
REAL ESTATE, INSURANCE. 1-2-y

At the Crescent Parlor,
23 North Avenue,
A full line of
CIGARS AND TOBACCO. 11-26-y

Higgins' Stage Line

TO BE RUN ON THE FOLLOWING SCHEDULE—STRICTLY ON TIME:

First trip from Hillside ave. and Broadway—7:40 A. M. to meet 7:58 A. M. train. Route—Hillside ave. and Broadway, Broadway to 9th st.; to Second place; to Crescent ave.; to Park ave.; to Depot.

2d trip	8.15 A. M.	to meet	8.33 A. M.	train.
3d do	9.15	do	9.32	do
4th do	10.00	do	10.37	do
5th do	11 00	do	11.24	do
6th do	11.45	do	12.06 P.M.	do
7th do	1.45 P. M.	do	2.15 & 2.35 P.M.	do
8th do	2.45	do	To the Post Office.	
9th do	3.30	do meet 3 51 P. M.	train.	
10th do	5.00	do do 5.39	do,	
11th do	5.45	do do 6.07	do	
12th do	6.45	do do 7.03	do	

Stage will also leave Plainfield ave. and 7th st., and Rockview and Mercer aves., North Plainfield, according to the above time table, and make same connections.

Stage will make return trips over above routes, leaving Plainfield depot as follows: 8.07, 8.29, 9.37, 10.10, 11.30 A. M. 2.04, 2.30, 3.45 4.34, 5.30, 6.20, P. M.

Horses and Carriages kept expressly for ladies' pleasure and calling purposes. Saddle Horses a specialty, for gentlemen and ladies.

Busses after 7 o'clock in the evening, for private parties, at moderate rates.

M. A. HIGGINS, Proprietor.
STABLES on Sycamore st., bet. 5th and 6th.
Telephone Call, 18. 7-8-tf

Railroads.

PENNSYLVANIA RAILROAD.

THE STANDARD RAILWAY OF AMERICA
PROTECTED THROUGHOUT BY THE
Interlocking Switch and Block Signal System.

TRAINS FOR THE WEST.

On and after Mch. 2, 1890, trains leave Elizabeth as follows:

9:35 A. M. FAST LINE, with Pullman Vestibule parlor and sleeping cars, dining car from Philadelphia, daily for Pittsburg, Columbus, Cleveland, and St. Louis, daily, except Saturday; for Chicago and Toledo.

7:08 P. M. WESTERN EXPRESS, with Pullman Vestibule sleeping cars and dining car daily for Pittsburg, Chicago, Cincinnati, and St. Louis, daily except Saturday, for Cleveland and Toledo.

8:42 P. M. PACIFIC EXPRESS, with Pullman Vestibule sleeping cars, daily for Pittsburg, Chicago, and Toledo, daily except Saturday, for Cleveland.

For Baltimore, Washington and the South—1 00, 6 56, 7 59, 9 05 A. M.; 1 39 and 9 39 P. M. On Sunday at 1 00, 6 59, 9 05 A. M., 9 19 P. M.

For Philadelphia—1 00, 6 56, 7 59, 9 05, 9 35, 11 57 A. M.; 12 55, 1 39, 3 40, 6 37, 7 49, 9 39 P. M. Sundays at 1 00, 6 59, 9 05, 9 35, 10 41 A. M.; 5 40, 7 47 and 9 39 P. M.

FOR ATLANTIC CITY.

2:34 P. M. (Through parlor car and day coach, week-days. For Cape May, 1:39 P. M., week-days.

For Trenton—1 00, 6 56, 7 10, 7 59, 9 05, 9 35, 11 57 A. M.; 12 55, 1 39, 2 54, 5 40, 6 37, 7 49, 9 39 P. M. Sundays at 1 00, 6 59, 9 05, 9 35, 10 41 A. M.; 5 40, 7 47 and 9 39 P. M.

For Lambertville, Phillipsburg and Belvidere via Trenton—7 59 A. M.; 1 39, 2 54 P. M.

For Flemington—7 59 A. M.; 2 54 P. M.

For Bordentown, Burlington and Camden via Trenton—7 59, 9 35, 11 57 A. M. 1 39, 2 54, 5 40, 7 49 P. M. Sundays at 10 41 A. M. and 5 40 P. M.

A full line of tickets are on sale, and sleeping car accommodations can be secured at the ticket office at Elizabeth.

For further information, see time tables to be had at the ticket offices.

CHARLES E. PUGH, General Manager.
J. R. WOOD, Gen. Pass. Agent.

Central Railroad of New Jersey

Station in New York—Foot of Liberty Street.

Time Table in Effect April 1, 1890.

PLAINFIELD AND NEW YORK.

Leave Plainfield 8.37, 5.29, 5.38, 6.29, 6.59, 7.26, 7.29, 7.58, 8.00, 8.15, 8.31, 8.37, 9.32, 10.05, 11.24, 11.39 a.m., 1.07, 1.46, 2.15, 2.26, 3.12, 3.51, 5.17, 5.54, 6.07, 6.54, 7.03, 8.31, 9.26, 10.12, 11.26, p. m. Sunday—8 37, 5.29, 8.01, 8.37, 11.02, a. m., 12.08, 1.26, 3.30, 5.16, 7.01, 7.46, 8.27, 9.22 p. m.

Leave New York from foot of Liberty Street, 4.00, 6, 7, 7.45, 8.45, 10.30, 11.30 a. m., 1, 1.30, 2.30, 3.30, 3.45, 4.00, 4.30, 5.00, 5.15, 5.30, 5.45, 6.00, 6.15, 6.30, 7.00, 7.30, 8, 8.30, 9 15, 10, 11.30, p. m., 12.15, night. Sunday—5, 7, 8.30, 9.30, a. m., 12.00, m., 1, 1.15, 4.30, 5.30, 6, 7.00, 10.00 p. m., 12.15, night.

PLAINFIELD AND NEWARK.

Leave Plainfield 5.38, 6.29, 6.59, 7.30, 8.00, 8 37, 9.32, 10.05, 11.24, 11.39 a. m., 1.07, 2.15, 2.26, 3.12, 3.51, 5.17, 6.07, 6.54, 7.03, 8.31, 10.12, 11.26, p. m. Sunday—8.01, 8.37, 11.02, a. m., 12.08, 1.26, 3.30, 5.16, 7.01, 7.46, 9.14, 9.22, p. m.

Leave Newark—6.15, 7.10, 7.50, 8.55, 10.35, 11.25 a. m., 1.10, 1.35, 2 40, 3.40, 4.02, 4.38, 5.08, 5.38, 5.55, 6.25, 7.15, 7.35, 8.20, 10.10, 11.26 p. m., Sunday—8.30, 9.15, a. m., 12.05, 1.10, 4.10, 5.40, 7.05, 10.20, p. m.

Passengers for Newark change cars at Elizabeth.

PLAINFIELD AND SOMERVILLE.

Leave Plainfield 5.12, 8.07, 9.37, 11.30, a.m. 2.04, 2.30, 3.45, 4.34, 5.30, 6.34, 6.20, 6.38, 7.05, 7 12, 7.34, 8.30, 9.43, 11.13, 12.45 p. m. Sunday—6.12, 8.13, 10.33 a. m., 2.03, 2.30, 5.14, 6.35, 11.14 p. m.

Leave Somerville 6.00, 6.30, 7.05, 7.36, 7.58, 7.42, 9.05, 9.47, 11.15 a. m., 1.50, 2.55, 3.25, 4.50, 5.33, 6.05, 8.50, 11.05, p. m. Sunday—8.50, 10.35, 11.38 a. m., 1.05, 4.50, 7.15, 8.00, 8.50, p. m.

PLAINFIELD AND EASTON.

Leave Plainfield 5.12, 8.07, 9.37, a. m., 2.04, 4.34, 5.30, 6.38, 8.20, p. m. Sunday—8.12, 8.13, a. m., 2.03, 6.35, p. m.

Leave Easton 6.05, 8.44, 10.00 a. m., 12.38, 4.09, 6.49 p. m. Sundays—7.15, 10.23 a. m., 6.40, 7.00 p. m.

PLAINFIELD AND LAKE HOPATCONG.

Leave Plainfield 9 37, a. m., 6.20, p. m.

WESTWARD CONNECTIONS.

LEAVE PLAINFIELD

8.12, a. m.—For Easton, Allentown, Reading, Harrisburg, Mauch Chunk, Williamsport, Tamaqua, Wilkesbarre and Scranton.

8.07 a. m. for Flemington, Easton, Bangor and Mauch Chunk.

2.37 a. m.—For Flemington, High Bridge Branch, Easton, Allensown, Reading, Harrisburg, Mauch Chunk, Williamsport, Tamaqua, Nanticoke, Upper Lehigh, Wilkesbarre, Scranton, &c.

2.04, p. m.—For Flemington, Easton, Allentown Reading, Harrisburg, Mauch Chunk, &c.

4.34, p. m.—For Easton, Bangor, Mauch Chunk, Tamaqua, Shamokin, Drifton, Wilkesbarre, Scranton, &c.

5.30, p. m.—For Flemington, High Bridge Branch, Schooley's Mountain, Easton, Bethlehem, Allentown, &c.

6.20, p. m.—For Flemington.

6.38, p. m.—For Easton, Allentown, Mauch Chunk, Reading, Harrisburg.

8.20 p. m.—For Easton, Bethlehem and Allentown.

6.12 a. m.—Sundays, for Easton. 8.13 a. m. Sundays, for Easton, Allentown, Mauch Chunk, Tamaqua, Shamokin, &c., 2.03 p. m. Sundays, for High Bridge Branch, Easton, Allentown, Mauch Chunk, Tamaqua and Pottsville. 8.36 p. m. Sundays, for Easton, Reading, Harrisburg, &c.

For Atlantic City—At 8.37. 11.39 a. m., 1.07 p. m. Sundays—8.37 a. m.

Long Branch, Ocean Grove, &c.

Leave Plainfield 8.37, 8.00, 10.05, 11.39 a. m., 2.15, 3.51, 5.54 p. m. Sundays—(except Ocean Grove) 8.37, a. m. 3.30 p. m.

For Perth Amboy—8.37, 8.38, 8.00, 10.05, 11.39 a. m., 3.51, 5.17, 5.54 p. m. Sunday—8.37 a. m., 3.30 p. m.

For Freehold—8.37, 8.00, 10.05 a. m. 3.51, 5.54 p. m.

BOUND BROOK ROUTE.

Leave Plainfield for Philadelphia, 1.17, 8.13,* 8.30, 9.18, 11.30*, a. m., 2.04*, 2.30*, 4.06, 6.34,* 6.39*, 8.20, p. m. Sundays—1.17, 9.18, 10.34, a. m., 2.30*, 4.06, 5.14*, 6.55 p. m.

For Baltimore and Washington at 1.17, 9.18, 11.30* a. m., 2.47, 4.06, 5.34* p. m. Sundays—1.17, 9.18, a. m., 2.47, 4.06, 5.14* p. m.

RETURNING—LEAVE PHILADELPHIA

Ninth and Green streets, 7.30*, 8.30*, 9 45, 11.10 a.m., 12.55, 1.30, 3.16, 5.15, 5.50, 7.20, 9.45, 12.00 p. m. Sundays—9.00 a. m., 12.50, 3.10, 5.15, 6.05 7.20, 12.00 p. m.

From 24th and Chestnut—8.10, 8.15*, 11.08, a. m. 12.50, 3.25, 5.55, 7.25 p. m. Sundays—8.10, 8.36 a. m., 12.50, 3.25, 5.55, 7.25 p. m.

Leave Trenton, Warren and Tucker streets, 1.30, 4.15, 6.50*, 8.00,* 9.00*, 10.29 a. m., 12.00 m., 1.35, 2.14, 4.14, 5.55, 6.41, 8.10, 10.00 p. m. Sundays—1.30, 4.15, 9 50 a. m., 1.43, 4.00, 5.55, 6.42, 8.15 p. m.

Plainfield passenger by trains marked *, change cars at Bound Brook.

J. E. OLHAUSEN, Gen Sup't.
H. P. BALDWIN, Gen'l Pass. Agent

THE PRESS
Alone in Plainfield, has those Elements of Value, Circulation, Character and Public Confidence and Support.

THE DAILY PRESS.

THE PRESS.
Plainfield's Only Daily Newspaper Read by the People Who Have Money to Spend With Those Who Advertise

ESTABLISHED May 10, 1887. PLAINFIELD, N. J., SATURDAY, APRIL 5, 1890. PRICE TWO CENTS

J. T. VAIL,
REAL ESTATE,
AND INSURANCE, 49 NORTH AVE.
DEALER IN
BLUE STONE FLAGGING, &c.
3-6-tf

Lyman & Anthony
REAL ESTATE
AND INSURANCE AGENTS,
61 NORTH AVE., opposite Depot.
3-25-y

BROWN & HILL,
Shaving and Hair Cutting Parlors,
[FORCE'S HOTEL,] No. 5 North Avenue.
Special attention paid to
Children's Hair Cutting.
2-25-tf

BOOTS AND SHOES
LOW PRICES.
At C. W. FORCE'S.
SPRING AND SUMMER GOODS.
11 West Front Street.

G. H. VAN NEST,
Meat, Fish, Vegetable and Produce
MARKET!
25 SOMERSET STREET.
Orders called for and goods delivered free of charge. 11-14-tf

CARRIAGES
Of every description in stock or built to order.
Coupes, Cabriolets,
Surries, Depo Wagons,
Buggies, Road Wagons,
Physicians' and Ladies' Phætons,
AT
RYERSON'S
Carriage, Harness and Horse Goods
EMPORIUM,
53 Somerset Street.
Open until 8 P. M. 1-4-tf

Fresh Garden Seeds,
Choice Clover and Timothy Seed,
Fertilizers, Othello Ranges.
Plumbing, Tinning, Hardware & House Furnishings.
A. M. GRIFFEN
13 East Front Street.
TELEPHONE CALL 6.

BOEHM'S
Grand Annual Spring and Summer Opening of Imported and Domestic
MILLINERY !
Will occur on
Wednesday & Thursday, Mch. 26, 27.
Our display of Trimmed and Untrimmed
HATS AND BONNETS,
Ribbons, Feathers, &c., will equal that of any New York Retail House.
A PERFECT GARDEN OF FLOWERS!
A special drive this week in 4-4 Heavy OIL CLOTH, at 25c.
I. H. BOEHM, 7 West Front St.
2-25-tf

House Numbers
At Collier's, 3 Park Avenue,
WATCHMAKER, JEWELER AND ENGRAVER.
Established, 20 YEARS. N.B.—No BOTCHING
1-14-tf

SEVERAL NEW and ELEGANT
PIANOS
AND
ORGANS
JUST RECEIVED, and for sale
VERY CHEAP!
A. Vanderbeek, 33 Park Ave.
9-27-tf

PEERLESS DYES Are the BEST. SOLD BY DRUGGISTS.

THREE PLAYS! MONDAY NIGHT. MUSIC HALL.

NEW YORK STAR.
NEW YORK COMPANY.
MARIE HUBERT FROHMAN.

Plainfield is a first-class town. Is famous for its first-class people; its beautiful streets, shaded walks and refined society. Its people deserve only high class entertainments.

The event of the season is the triple bill for Easter Monday night at Music Hall. Mr. Gustave Frohman, who organized and managed the celebrated "Hazel Kirke" Company of the Madison Square Theatre, brings his great attraction—Marie Hubert Frohman with three beautiful plays to be presented that evening. She is a gifted young actress who played before two thousand people the other evening at Fall River, Mass. She brings a first class New York Company with fine new costumes.

"King Rene's Daughter," the opening play, is beautiful, romantic and poetical. It is a Danish play, in which Mrs. Charles Keane, won triumphs in London. As the blind Iolanthe, the King's daughter, beloved by a prince, Miss Frohman moves every heart. She is pathetic, with a deep melodious voice and magnetism that sway the audience. Rose Eytinge, whose name is a household word in the dramatic world, says "Her 'Iolanthe' is a revelation. Never have I seen blindness personated with such absolute truth: or passionate love, with such innocence and purity. I long to see her in Juliet. In the use of her hands alone she is wonderful."

The character represents a gracious beauteous maiden, pure as snow. She is blind, but beloved by the noble Prince Tristan. At first she does not know that she is blind. The scene is most effective. She recovers her sight; is claimed by her chivalric lover. As the curtain falls, the soft music of the harp accompaniment ceases and the first class people of Plainfield awake from this dream of love and chivalry.

The two other plays on the bill are unique in their way. "Snowbound" is a realistic love story in the Sierra Nevada Mountains. "False Charms" is a very amusing farce-comedy of the old French school. Marie Hubert Frohman plays in all these pieces with great power and magnetism. Her deep organ-toned voice and wonderful eyes captivate the house. 4-2,4,5

The Word is Given:—"GO!"

And We Start on SATURDAY, APRIL 5, 1890.

GRAND OPENING of the united TEA AND COFFEE GROWERS ASSOCIATION, 29 WEST FRONT ST., PLAINFIELD, N. J, (French's Building, nearly opposite Music Hall,) where you can purchase a full line of Staple and Fancy Groceries at lowest possible prices.

ON OPENING DAY ONLY,

Every customer of 50 cents and upwards, will be PRESENTED with a HANDSOME and USEFUL PRESENT. To introduce a superior grade of Milk Crackers, we have decided to offer a sample box FREE to every customer.

We wish to impress on the people of Plainfield and vicinity that all our goods are guaranteed STRICTLY PURE. Purchasers not requiring checks with Tea, Coffee and Baking Powder, will be made a liberal discount on their purchases.

A large shipment of the finest designs in GLASS and DECORATED WARE just received, which will be offered at Pottery prices.

Wholesale prices to large buyers. Fresh Country Eggs almost given away on Saturday for Easter. Sugars at COST.

Wagon deliveries through city and borough, DAILY, country and adjoining towns, WEEKLY. 4-2-3

SPECIAL OFFER FOR THIS WEEK!

GREATEST BARGAIN EVER OFFERED IN SLIGHTLY IMPERFECT GRANITE IRONWARE; IMPERFECTIONS AMOUNT TO NOTHING, AND OUR PRICES WE GUARANTEE a JUST ONE-HALF THE USUAL PRICES. 'TIS THE BEST WARE MADE FOR KITCHEN USE, AND YOU CAN BUY IT THIS WEEK FOR THE SAME PRICE THAT YOU PAY FOR TINWARE. EVERY PIECE GUARANTEED.

VAN EMBURCH & WHITE, 18 W. FRONT ST.

SPRING DERBIES.

Latest Styles. Light Weights.

KNOX, DUNLAP AND YOUMANS, SHAPES.

At A. C. HORTON'S, 5 W. Front St.
10-1-tf

A GIGANTIC FRAUD

Excitement Among Custom House Officials.

UNEARTHING A BIG ROBBERY.

Millions of Pairs of Gloves Imported Upon Which no Duty Was Paid.

The Information Furnished by the United States Consul at Leipsic—Enormous Smuggling by Merchants in New York and Other Cities—Treasury Officials Very Reticent Regarding the Robbery.

NEW YORK, April 5.—There is great excitement at the Custom House over startling news just received from Washington.

The information came in a cablegram from United States Consul Dederick, at Leipsic. He said he had unearthed a gigantic fraud by which the Government had been cheated out of millions of dollars. The frauds are said to refer to enormous importations of gloves from Germany, which merchants of New York and other cities have managed to smuggle through without the payment of duties.

The cablegram was sent directly to Washington. The Custom House officials in New York only know of it through report, which is well authenticated.

It created an immense sensation. Speculation was rife among the employes over the disclosure. None of them could offer the slightest explanation. So far as they knew there was nothing which would cause the slightest suspicion relative to fraud in connection with the importation of gloves or anything else.

It is known that the cablegram, which is of considerable length, is now in possession of the Treasury officials at Washington, and the local officials await more definite information with the greatest interest. They are inclined to think that the most enormous scheme to defraud the Government that has ever been known will be disclosed.

Special Treasury Agent Jingle, who is now in the city, said that he had heard of the cablegram that had been sent by Consul Dederick, but he did not know its contents. He knew nothing more than is presented in the foregoing facts.

"I have heard of the report," said Collector Erhardt, "but I do not know what was in the message. The report which came to me was that the Consul at Leipsic had unearthed a scheme whereby the Government had been defrauded of a great sum of money in connection with glove importations. I never had the least suspicion of anything of that kind and I am utterly at a loss to know how such a gigantic fraud could be successfully carried out. I am awaiting further revelations from Washington with impatience."

Louisville All Right Again.

LOUISVILLE, Ky., April 5.—This city is rapidly recuperating from the effects of the tornado. The work of repair in the wrecked district is going vigorously forward and that portion of the city is a beehive of carpenters, masons and laborers. Business has resumed its regular channels everywhere in the city. The danger of a water famine from the destruction of the standpipe at the water works has been averted by the substitution of a temporary apparatus which has been working satisfactorily for two days.

They Couldn't Wait.

READING, Pa., April 5.—William H. Sands and Lizzie J. Cronaur, both 19 years old, were up to within a few days employed at the Reading stocking factory. The girl is a pert and pretty blonde. They decided to marry. Miss Cronaur's father, however, objected, telling Sands he had better wait until he became of age. They couldn't wait, so they went to Camden and were married by Rev. Dr. Burill. They then returned for forgiveness, but it was refused. Still they are happy and will dance to-night.

The Syndicate Captures the Paper Mills.

ROCHESTER, N. Y., April 5.—An English syndicate is about to come into control of four of the largest paper mills in the country. The new company will have two-thirds English stockholders and one-third American. The four plants are those of the Hudson River Pulp and Paper Company, at Palmer's Falls, which has a capacity of 40 tons a day; the Glens Falls Paper Manufacturing Company, 22 tons; the Remington Paper Company, at Watertown, 20 tons, and the Rochester Paper Company, 28 tons.

Cotton Mills to Shut Down.

AUGUSTA, Me., April 5.—Owing to the exceedingly low price of yarn and the high price of raw cotton, the Kennebec River Cotton Mills at Hallowell will shut down as soon as the stock on hand has been consumed, which will be in about ten days. The plant needs improvement, and it is doubtful if the mills will be started again under the present owners. New York parties are prospective purchasers. Many people will be thrown out of work, and great distress prevails.

Mike Cleary Knocked Out.

HOT SPRINGS, Ark., April 5.—Mike Cleary was knocked out in the first round by Ed. Smith, the Denver champion, in a contest with four ounce gloves.

Ball Games Postponed.

NEW YORK, April 5.—All exhibition baseball games scheduled for yesterday throughout the country were postponed owing to rain and wet grounds.

STRANGE MEANS OF DEATH.

Financial Troubles Drive a Farmer to Hang Himself With a Towel.

NORRISTOWN, Pa., April 5.—A. L. Phillips, a prominent farmer of Harsham Township, Montgomery County, who lives about three miles from Hatboro, committed suicide in an unusual manner.

He took an endless roller-towel from the kitchen of his house, and, going to the henery, inserted it through one of the strong roost-sticks, placing the lower loop or fold of the strong, coarse towel beneath his chair. He leaned forward, threw his weight on the towel and deliberately strangled to death. When his daughter entered the chicken-house at feeding time she was horrified to find her father kneeling there dead, with his neck in the towel and his broad hat still on his head. Mr. Phillips was about sixty-six years old and leaves a family. Financial trouble is regarded as the motive for suicide.

FOUR DAYS IN A TRANCE.

A Woman Regains Consciousness on the Day Set for Her Funeral.

LEWISTON, Me., April 5.—A report has come to this city that Mrs. Phœbe Mayberry, of Casco, Cumberland County, apparently died last week, but after having lain for four days awaiting burial the body began to show signs of life and on the day set for the funeral she regained consciousness.

Leading State physicians are expected to investigate the case. Mrs. Mayberry is reported to be in better health than before going into the trance.

Merchant Chivvis Shot.

NEW YORK, April 5.—F. W. Chivvis, the widly-known dry goods merchant, who lives in the fashionable suburb of Mount Vernon, set out to make a call at 2 o'clock in the morning, was mistaken for a burglar, and was shot at twice. The bullets were fired at short range, but, singularly, they did not strike a vital spot. The shots were fired by his intimate friend. Mr. Charles L. Adams. Mr. Adams did not know whom he had shot until told by a friend.

Tried to Poison Herself.

NEWARK, April 5.—Shortly after midnight Mrs. Phillipina Karst, 49 years old, wife of Christian Karst, a saloon keeper at 53 Ward street, took a large dose of rat poison with suicidal intent. The woman's act was almost immediately discovered by a member of the family, and prompt medical assistance saved her life. She is not yet out of danger, however. The woman's action was probably due to the recent death of her two little girls.

About the Coal Trade.

POTTSVILLE, Pa., April 5.—The Miners' Journal says: There is nothing to be said of anthracite affairs that has not been repeatedly said during the long and disappointing winter. The markets are still stocked, the collieries are idle, and the privation among the men at the upper end is increasing. Hopes are held out that things will brighten; but no one pays any present attention to this. That has been the promise since the autumn; it is the promise still.

Sudden Death in a Hotel.

HARRISBURG, Pa., April 5.—A distinguished-looking foreigner who registered at the Bolton House as "Kolder Shikago," died in his room last evening from apoplexy. Suicide was first suspected but the physicans decided that a clot of blood on his brain caused death. He could not speak English and there is nothing about him which would lead to identification.

Bohemian Cigarmakers Called Out.

SPRINGFIELD, Mass., April 5.—Seventy-five Bohemian cigarmakers, who lately joined the International Cigarmakers' Union, have been called out of the cigar manufactory of Towne, Fuller & Co., of this city, by that organization in the attempt to bring the concern into its control. The firm employs nearly 300 foreigners. It refuses to accede to the demands of the men.

"Jersey Jim's" Body Spirited Away.

NEWARK, N. J., April 5.—The body of a man known as "Jersey Jim" was taken out of the Italian dive of Nicholas Bibo last night and spirited away by some Italians. The police arrested Bibo and four others of his countrymen and are now searching for the body of "Jersey Jim." It is asserted that he was stabbed to death.

Booming the World's Fair.

CHICAGO, April 5.—The World's Fair stockholders held a big meeting in Battery D to elect directors for the Exposition. One hundred and eight clerks were kept busy proving the shares and proxies, and providing holders with voting tickets. Forty directors will be chosen by ballot, and the remaining five will be selected by the railroads.

The Eccentric Shoplifter Released.

PHILADELPHIA, April 5.—Miss Shipley, the eccentric shoplifter, was released on bail. Owing to her doubtful sanity, her respectable family, and the fact that the stolen goods have been recovered by their owners, it is probable that the woman will not be prosecuted.

Voting in Newport To-Day.

NEWPORT R. I., April 5.—The supplementary election here to-day for two Representatives is under the old voting system. Through an oversight the law establishing the Australian system was not made to apply to such elections. The defect was corrected, but not in time to make provision for to-day's election.

Mr. Cleveland Goes Fishing.

SANDWICH, Mass., April 5.—It is reported that ex-President Cleveland, accompanied by his friend Joe Jefferson, spent last day on one of the beautiful streams at Scorton, East Sandwich.

WASHINGTON TOPICS

The Senate Committee Considers the World's Fair Bill.

CHICAGO MUST SHOW THE CASH.

Senator Hiscock Says He Desires to See the Subscription Books.

Bills Signed by the President—The McCalla Report Ready To-Day—Decision in Favor of Mr. Wanamaker. Mrs. Kilpatrick's Pension Bill Favorably Acted Upon.

WASHINGTON, April 5. — Chicago's World's Fair bill was handled without gloves by the special Senate Committee. The session consumed over four hours, and the discussion was at times exceedingly stormy. Senator Hiscock expressed himself as not at all satisfied with Chicago's financial promises, and inquired of Senator Farwell what evidence Chicago could furnish that she would not ultimately ask for government aid. Mr. Farwell replied that he had been assured that over $5,000,000 had been subscribed and assurances furnished that the remaining $5,000,000 could be had for the asking.

When Senator Hiscock asked to be shown the books, Mr. Farwell was unable to gratify him, stating that they were in Chicago. He added that he had supposed that Banker Gage had already informed the Senate committee that 98 per cent. of the subscriptions could be collected. Mr. Hiscock retorted that he would not regard such a statement as evidence.

It was finally agreed to refer the inquiry as to what cash Chicago had or would put up to a sub-committee comprising Senators Hiscock, Hawley, Wilson, of Iowa; Gray, of Delaware, and Daniel, of Virginia. Senator Farwell was directed to telegraph to the Chicago managers asking for a complete list of subscribers and report Thursday next.

To Rank as Third-Class Matter.

WASHINGTON, April 5.—The House Committee on Postoffices and Postroads authorized a favorable report on a bill introduced by Representative Bingham to fix the rate of postage on periodical publications containing the print or reprint of books. It provides that all publications purporting to be issued periodically and to subscribers, but which are merely books or reprints of books, issued complete or in parts, bound or unbound, or sold by subscription or otherwise, when offered for transmission by mail, shall be subject to postage at the rate prescribed by law for third class matter.

Decision by the Treasury Department.

WASHINGTON, April 5.—The Treasury Department has rendered a decision on an appeal by Mr. John Wanamaker, of Philadelphia, from the assessment of duty at the rates of 45 and 50 per cent. ad valorem on certain bead ornaments imported by him. The articles consisted of squares and stripes of cotton not embroidered, some with beads and others with metal thread. The appeal on the articles embroidered with metal thread was allowed and duty fixed at 20 per cent. ad valorem, while the articles embroidered with beads were held to be dutiable at the rate assessed.

Americans for the American Navy.

WASHINGTON, April 5. — The House Committee on Naval Affairs directed a favorable report on the McAdoo bill to prevent the enlistment of aliens in the navy. The bill prohibits the enlistment of aliens who are not naturalized or who have not declared intention, and also prohibits the re-enlistment of the aliens in the navy at present unless they become naturalized.

Mrs. Kilpatrick's Pension Bill.

WASHINGTON, April 5—The Senate bill granting a pension of $100 per month to the widow of the late Major-General Judson Kilpatrick was favorbly acted upon by the House Committee on Invalid Pensions and will be reported to the House.

Signed by the President.

WASHINGTON, April 5.—The President has signed the Urgency Deficiency Appropriation bill; an act to extend to Tampa, Fla., the privilege of immediate transportation law; also joint resolution for the relief of sufferers in the Mississippi Valley.

McCalla Report Ready To-Day.

WASHINGTON, April 5.—The report of the Judge Advocate-General in regard to the McCalla case will probably be submitted this afternoon, and it is expected that the Secretary will take immediate action.

Killed While Walking on a Railroad.

CHESTER, Pa., April 5.—Antrim Osborne, aged 72 years, a retired and well-known manufacturer, who resided at Rose Valley, and at one time operated woollen mills there, was killed on the West Chester Railroad at Media station. He was walking on the railroad and an approaching train struck him, killing him instantly.

Nine Hours Instead of Ten.

BOSTON, April 5.—James W. Tufts, manufacturer of soda water fountains has notified his 450 employes that beginning on June 1 their work day will be reduced from ten to nine hours without any reduction of wages and that extra time will be paid for pro rata.

Powderly in New Hampshire.

DOVER, N. H., April 5.—Mr. Powderly addressed a large audience last night in the Belknap Church on labor questions. He was enthusiastically received.

THE DAILY PRESS

An Evening Edition of the Weekly Constitutionalist and is issued at No. 3 North Avenue, every day—excepting Sundays and Holidays—at Five O'clock in the Afternoon; sent through the Post Office at $4.00 a Year, or delivered by Carrier at 10 Cents a Week.

It is devoted, Locally, to the Interests of the City of Plainfield, its Suburbs and its Neighboring Towns; and, Politically, to the Advancement of "The Greatest Good to the Greatest Number."

Correspondence solicited on all matters of Public Concern, but published only when accompanied by the Name of the Writer, in Confidence, as Endorsing the Truth and Honest Intent of the Communication.

Advertising Rates made known on Application at this office. Notes of Church Entertainments, Fairs, Sociables, Lectures, Cards of Thanks, Lodge Resolutions, etc., Inserted Free or not, as Charity or Justice may demand.

W. L. and A. L. Force, - Publishers and Proprietors.

J. A. Demarest, - - Managing Editor.

BY THE WAY.

—Oh! for a Y. M. C. A. building.

—Mr. F. F. Chase of this city has been awarded a patent for a ticket holder.

—Lent ends to-night, and our readers may soon expect to hear of some society weddings.

—Prof. John Fiske will lecture in Seminary Hall, this evening. Subject: "Las Casas."

—Mr. U. B. Crane, the hatter, at No. 12 Park avenue, has a large stock of nobby Spring style hats and neckwear. Call and see him.

—At a meeting of the township committee, held last evening, Messrs Jackson & Codington were appointed counsel for Fanwood Township for the ensuing year.

—Trinity Commandery, No. 17, K. T., of this city, and St. John's Commandery, No. 9, of Elizabeth, attended divine service at Christ's church, in the latter city, last evening.

—A grand Easter Shoe Sociable will be held in Cutter's Hall, No. 25 West Front street, on Thursday evening, April 10, for the benefit of the Emmanuel Baptist Mission.

—VanEmburgh & White say that they will continue their special sale of granite iron ware another week, giving all an opportunity to buy this ware at greatly reduced prices.

—The Middlesex County Grand Jury adjourned, yesterday, without finding, it is said, a bill of indictment against the Hoffman women of South Plainfield, charged with infanticide.

—The Easter attractions at 21 West Front street, are very beautiful. The Royal Pekin ducks and Poland fowls are from Mr. T. B. Penton's Brook Lawn Farm of Rock View avenue.

—Mrs. E. M. Hull wishes to inform her friends and customers that she has removed from 122 West Front street, to 34 Central avenue, and is ready to do dress making at home or will go out by the day.

—The Emmanuel Baptist Mission, of which the Rev. J. W. Mitchell, is pastor, has secured Cutter's Hall on West Front street as a permanent place of worship. Services will be held there every Sunday hereafter.

—Fifteen columns of live advertisements appear now in The Press. Its rates are higher than any other paper in the city, but it is read by people with money to spend and the advertisers have found that out by experience.

—The ladies of Friendship Rebekah Degree Lodge, No. 4, I. O. O. F., will hold a fair and bazaar in Dunlap's Hall, corner of Front and Grove streets, from April 7 to 12 inclusive. There will be dancing every evening, but no contesting books will be allowed on the floor.

—Many people enjoy as much real pleasure in hunting for bargains and showing their trophies to their friends, as others do in hunting and fishing and telling big stories about the big fish they have caught. It is all a matter of taste, and these people always read the newspaper, that they may learn who is offering bargains.

PARTICULAR MENTION.

Mr. Walter Dobbins has returned from Peddie Institute and will spend his Easter vacation with his parents in this city.

Master Thad. Doane, Jr., son of Chief Doane of the Fire Department, is confined to the house from an attack of bronchitis.

Isaac Schwed, of the firm of Schwed Bros., of this city, and Miss Florence Frank, will receive their friends at 248 East 50th street, New York, to-morrow.

Mr. and Mrs. Wm. Bloodgood of this city, who were passengers on the ill-fated steamer, City of Paris, have been unfortunate in their trips to Europe. Once before there was an accident to the steamer on which they were.

Solomon's Lodge, No. 46, F. and A. M. at Somerville, held an interesting communication on Wednesday evening. Frank O. Herring, D. D. G. M. of the 5th Masonic District, Somerville, was present and exemplified the secret work.

A surprise party was tendered to Master Brittin Martin, Jr., at his parents' residence, No. 13 Muhlenberg place, last evening. The affair was arranged by the Misses Minnie Martin and Lizzie Gulick, and about twenty-five young people were present and enjoyed themselves in various ways. Refreshments were served during the evening.

HELP YOURSELF!

A Free Illustrated Lecture on How to Own Your Home.

The Home Building and Loan Association of this city, opens a fifth series April 21. Preparatory to it a free illustrated lecture will be given by Chas. F. Southard, of New York, Monday evening, April 7, at Reform Hall, at 8 o'clock. The phonograph will furnish the music of Cappa's band and tell the audience how to own houses.

Just before the meeting of the American Co-operative Loan Building Associations at Cooper Union, New York, four weeks ago, a letter was forwarded to Mr. Gladstone in England, inviting him to be present. At the same time Col. Gourand, of "Wessex House, Northumberland avenue, London," who is the agent in Europe for Mr. Edison's inventions, arranged to have Mr. Gladstone, in case he could not visit America, to talk his reply to the Co-operative Loan Building Associations into a phonograph rather than send it in the usual manner by mail. Mr. Gladstone consented, and one day there came a neat little pine box about eight inches square, in which his message was warmly and securely packed about with cotton batting. When run out of the phonograph the Grand Old Man's voice spoke these words:

Dear Sirs:—The purpose of the meeting on the 14th inst., may, I conceive, be summed up in two words—Self-help and Thrift—and I cannot, although much occupied, refuse to send to it a few words of congratulation and good-will. It is Self-help that makes the Man, and man-making is the aim which the Almighty has everywhere impressed upon creation. It is Thrift by which Self help for the masses, dependent upon labor, is principally made effective. For them Thrift is the symbol and the instrument of independence and of liberty, indispensable conditions of all permanent human good. But Thrift is also the mother of wealth, and here comes a danger into view, for wealth is the mother of temptation, and leads many of its possessors into a new form of slavery, more subtle and not less debasing than the old. From this slavery may all lands, and especially all lands of the English tongue, hold themselves forever free.

I remain, dear sirs, your very faithful and obedient servant,

W. E. GLADSTONE.

He Thinks Easter Vacation, Sectarian.

To the Editor of the Daily Press—Today the public schools are closed for the so-called Easter holidays. A few months ago a great cry was raised here in opposition to the Parochial schools and sectarian teaching in general. One man even went so far as to publicly advocate an amendment to the State constitution that would prohibit sectarian schools.

Now what is this Easter observance but sectarianism? The Jew pays his proportion of school taxes, yet his children are deprived of the privilege of schooling during Easter, the observance of which he does not believe in. What is sauce for the goose should be sauce for the gander, yet the Romanist must not be allowed his Parochial schools, but the Protestant insists that the Jew shall observe Easter. How is this for American justice and freedom?

BOROUGH.

They Had Good Sense.

The following item in reference to the Crescent League's new ball players, is taken from the Rahway *National Democrat* of yesterday:

"A. H. Chamberlain, manager of the Rahways last season, has retired from active participation in base ball owing to pressure of business. The insinuation in a local contemporary last week that he used his influence to have some of last year's team sign with Plainfield, was either actuated by spite or ignorance of the facts. The real 'milk' in the Plainfield cocoanut was cash. The men were offered more money than they could get in Rahway, and they very sensibly accepted the offers."

"Bill" Was on Hand Just the Same.

Mr. "Bill" Grattan was to have performed in Schorb's saloon on Thursday evening, the difficult feat of devouring fifty hard boiled eggs in twenty minutes, or forfeit $25 which some one else put up for him to back him up in a wager. William was on hand at the appointed hour, but those having the matter in charge had neglected to boil the eggs, and the undertaker was thus cheated out of a victim.

An Evening Sociable.

The sociable held at the residence of Mr. William Apgar, near Dunellen, on Thursday evening, of which The Press made mention several days ago, was attended by about sixty-five young people. Prof. S. D. Frazee furnished the music for dancing, which was indulged in until an early hour yesterday morning, when the guests departed in joyous spirits.

A Sunday Song Service.

At the evening service to-morrow, in Dr. Ketcham's church, in addition to appropriate hymns and a short sermon, the choir will sing as follows:

Sing Alleluia Forth.....Dudley Buck.
Christ is Risen.....Ch. Whitney Coombs
Awake Glad Soul.....Albert J. Holden
Christ the Lord is Risen Today.....Dudley Buck

Afraid.

At the regular meeting of the West End baseball club at Somerville, last Tuesday evening, mention was made of the proposition received from the manager of the Plainfield Crescents for a series or exchange of games the coming season, which, however, it was decided to decline.

A Cure or no Pay.

All diseases arising from a deranged liver, or from impure blood, as boils, blotches, pimples, scalp disease, scrofulous sores and swellings and consumption (which is lung-scrofula) in its early stages, are cured by Dr. Pierce's Golden Medical Discovery, or the money paid for it will be promptly returned. Sold by druggists under a duly executed certificate of guarantee from the manufacturers.

THE OLYMPICS IN THIRD PLACE.

They Tie the Mondays, and Prove They Are Full of Sand.

There was great excitement at Westfield when the second match between the Olympics of this city, and the Mondays, last evening, resulted in a tie. The Plainfielders won the first game by 24 pins, but in the second the Westfielders led from the beginning. On the last frame, however, the Mondays did not wind up in good shape, and Collier, the last man to bowl, got a strike on a spare and secured a total of 48 pins in his ninth and tenth frames and tied the score.

All hands bowled another frame to decide the game, when the Olympics by the fine total of 87 showed that no excitement had any effect on them. The Mondays only got 63. Mr. C. W. MacQuoid was umpire. The score was:

OLYMPIC.	1st	2d
Wilbur	178	114
White	129	173
Wyckoff	141	143
VanAlstyne	194	148
Collier	142	166
	784	744
MONDAY.		
Cohen	113	109
Dill's	125	168
Wilcox	140	147
Stitt	173	139
Seely	209	181
	760	744

The record of the Central Bowling Tournament, now stands:

	WON.	LOST.	PERCENT.
Elizabeth Athletic Club	16	2	889.
Nameless of Westfield	8	6	572
Olympic of Plainfield	10	8	556
Monday of Westfield	10	8	556
Fanwood of Fanwood	8	10	445
Crescent of Plainfield	7	9	438
Somerset of Somerville	3	19	137

The Good Friday Union Service.

People even stood through the Union service in Crescent Avenue church, last evening, and the auditorium and galleries were packed. The Rev. Dr. Rodman conducted the service, and Dr. J. L. Hurlbut and the Revs. A. R. Dilts, C. L. Goodrich, Cornelius Schenck and W. R. Richards spoke.

The vested choir of Grace church took the prominent part in the singing, led by Mrs. Freeman at the organ. The choir of the Crescent Avenue church, assisted in the hymns. Dr. Rodman said in closing, that the Revs. Ketcham, Yerkes and Lowry had expressed deep regret at being unable to be present; that the place of Mr. Mitchell who was obliged to be out of town had been ably filled by Dr. Hurlbut; but that he hoped that on the next Good Friday, there would be on the platform not only six pastors, but every one in town.

Rev. Dr. Talmage in Newark.

The installation of the Rev. Carlos Martyn, D. D., as pastor of the First Reformed church of Newark, took place on Thursday evening, the church being crowded to its utmost capacity. The services were of a solemn and impressive nature. The Rev. Geo. S. Bishop of East Orange pronounced the invocation, and the Rev. Cornelius Schenck of this city read the Scriptures.

The Rev. T. DeWitt Talmage, D. D., preached an eloquent sermon from Psalm XIX, verse 8.

Unhealthy News.

To the Editor of The Press:—My attention has just been called to a personal in the evening *news*, stating that I left for Europe last Monday in search of better health. Please state in your reliable paper that the fabrication of such news shows great shallowness in the editorship of a paper. It is useless to say that my health is as good as ever, and wish the reading in the *news* was as healthy.

Felix Marx.

W. C. T. U. Notes.

Sunday mornings at 9:15, consecration meeting. Sunday afternoon at 4, for prayer, praise and testimony.

Tuesdays at 3 P. M. A cordial invitation extended to members and others as this is the regular weekly meeting.

All the above are held, open to every one, at 73 West Front street.

Memorial Day Observances.

A regular meeting of Winfield Scott Post, No. 73, G. A. R., will be held on Tuesday evening next, when a detail will probably be appointed to make the preliminary arrangements for a proper observance of Memorial Day. The citizens should assist the Grand Army Posts in making the celebration a grand success.

Mr. LaBoyteaux Will Lead.

Mr. A. C. LaBoyteaux, whose burning words have riveted the attention of many large audiences in Plainfield, will conduct the young men's Gospel and song service at the Y. M. C. A., Sunday at 4:15 P. M. The recent talk of Mr. L., on the greatest verse in the Bible (John III: 16) will long be remembered. All men welcome

Choral Society Notice.

The members will please remember the divided rehearsal Monday, April 7. Sopranos and altos at 3:45. Tenors and bassos at 8 P. M. Let every member be present.

Nelson Runyon, Secretary.

Poisons, such as opium, morphine, etc., ought to be avoided. Hires' Cough Cure is entirely free from dangerous drugs, and costs 25 cents only.

There is not a case of neuralgia which cannot be at once relieved by the use of Salvation Oil. At all drug stores. Price only 25 cents a bottle.

ROYAL BAKING POWDER

Absolutely Pure.

This powder never varies. A marvel of purity, strength and wholesomeness. More economical than the ordinary kinds, and cannot be sold in competition with the multitude of low test, short weight alum or phosphate powders. Sold only in cans. ROYAL BAKING POWDER Co., 106 Wall St., N. Y. 6-30-y

ANNOUNCEMENT.

On April 1, I reopened the Riverside Stock Farm Branch Stables, at Nos. 29 and 31 North Ave., Plainfield, N. J., with a choice lot of Horses.

I shall endeavor to keep on hand at all times horses suitable for all purposes, but shall make a specialty in coach and carriage teams, roadsters, family and saddle horses.

Believing that there is a growing demand in this city for such a business, I have remodeled my stable, put in large, well lighted box stalls and other improvements and have engaged an experienced salesman, who will be in charge of the business.

By running this stable in connection with, and as a branch of the Riverside Stock Farm Stables, I shall be enabled to select and keep on hand only such horses as are especially suited for this market.

The stock will always be shown, during the week, with pleasure, and you are respectfully invited to inspect the same.

A. D. THOMPSON.

CHARLES C. BROWER, Manager. 4-1-2w-eod

THE LADIES OF

Friendship Rebekah Degree Lodge

No. 4, I. O. O. F., will hold a grand

FAIR AND BAZAAR!

In DUNLAP'S HALL, corner Front and Grove streets, from

APRIL 7 to 12, INCLUSIVE.

Dancing every evening.

No contesting books on the floor.

ADMISSION, TEN CENTS. 4-smaw

Continuation Sale

OF

Valuable Household Furniture!

At the residence of JAMES MERRITT, No. 61 Kensington avenue, near Broadway, on

Tuesday, April 8,

At 1:30 P. M., and continuing each day until all goods are sold.

AMOS MOFFETT, Auct'r. 4-5-2

M. H. A.

Music Hall.

EASTER MONDAY, APRIL 7.

MARIE HUBERT FROHMAN,

In three opposite characters—

FIRST—ROMANCE—"King Rene's Daughter," the blind Princess. A tale of love and chivalry, full of poetry and heroic charm.

SECOND—REALISM—"Snow Bound." A touching story of love in the Sierra Nevadas, full of tender pathos.

THIRD—COMEDY—"False Charms." A dainty French farce of the last century; sparkling with wit; will save you a trip to Paris.

Prices—35c., 50c., 75c., and $1.00.

Seats on sale Wednesday. 4-1-6

DEATHS.

HAND—In this city, April 3, 1890, Nancy Hand, aged 80 years.

Funeral services at her late residence, No. 100 East Front street, Monday afternoon, April 7, at 2:30. Relatives and friends are respectfully invited to attend without further notice. Interment at convenience of the family. 2

SCHMIDT—On Saturday, April 5, at his residence 104 Richmond street, John George Schmidt, aged 66 years.

Funeral on Monday, April 7, at half-past two.

WANTS AND OFFERS.

Advertisements under this heading, one cent for each word each insertion.

SETTINGS of eggs from the thoroughbred Pekin duck, for sale. Exhibition in window of Randolph's pharmacy. Apply at 112 Rock View ave. 4-5 w

LOST—Last evening in the lecture room of the First Baptist church, or on Grove or Duer streets, a lady's chatelaine silver watch, with mourning chain attached. Reward to finder at DAILY PRESS office.

DRESSMAKING, plain sewing and button holes. 19 Elm place. Mrs. E. M. Jackson. 4-5-3

WANTED—Working housekeeper for small family. 194 W. Front street. 4-saw

BOARDERS wanted at 104 West Front st. 4-5-3

TO LET—4 or 6 rooms at 44 East 4th street. Apply on premises.

GARDEN work wanted by a reliable gardener. Address, "Gardener," PRESS office. 4-4-2

EXPERIENCED dressmaker wants customers. Suits made for $3.00 and $3.50. Inquire of Mrs. Linbarger, 52 W. 2d st. tf

TO LET—Room suitable for Doctor's or Dentist's office. No. 8 Central ave. Also furnished rooms with or without board. 4-3-3

WANTED—A Girl for general housework. No. 8 Central ave. 4-3-3

CONCORD Grapevines, bearing size, 25 cts. Trees, vines and plants in variety at Denton's, 127 Hillside ave. 4-3-3

MRS. C. M. FINE'S parlor millinery has removed from No. 55 East Front st., to No. 120 W. Front st. 4-3-w

FOR SALE—Nearly new, surrey wagon; little used; good order; worth $200; sell for $100, at 30 Rock View ave. Geo. P. Dupee. 3-25-tf

WANTED—Jobbing at painting, glazing, kalsomining and roof painting. Address Isaac Kennedy, 2 Stiger Lane. 3-18-tf

TO LET—192 West Front street, 7-room house, in good order; 3 minutes from Grant avenue station. 2-26-tf

FURNITURE STORED. Low rates; clean, separate rooms. C. Frank French, 49 Somerset street. 2-4-tf

KLINE & STAATS,

DEALERS IN

Coal, Wood, Hay, Feed, Straw and Grain.

TELEPHONE CALL, 58.

Yards—Corner of Front St. & Grant Ave.

BRANCH OFFICE—North Ave., opposite Station.

The BEST GRADES OF EVERYTHING at the MOST LIBERAL PRICES. 9-6-t

PECK'S CORNER.

LADIES!

Your Little Hands should not wear ILL FITTING GLOVES.

Try The Winthrop Kid.

AT PECK'S!

A BIG CARPET TRADE!

EDSALL, of No. 20 W. Front street, says his carpet trade thus far this season is almost thribble that of last year; notwithstanding the large quantities sold, he has an immense stock yet to select from. The reason we sell at such extremely low prices is because of the large quantities disposed of. Low prices, the best goods, and the most desirable styles does the business.

Our new Spring Dress Goods are now ready for inspection. If you want to get the latest styles and the best goods at the lowest prices, you will find them in our large assortment.

New Kid Gloves, new Corsets, new Laces, new Hamburg Edgings, new Ribbons, new Fast-Black Hosiery—in fact, New Everything. Indeed, we have never offered a more complete and desirable line of goods than now.

We are showing over 30 different styles of new Mattings, from 12½c up. Curtain poles in ash, cherry, walnut, antique oak, ebony and brass, sizes 1¼ and 2in. in stock—a fine assortment. Prices the lowest. You can save money and get the best goods at EDSALL'S.

A B C T A B C T

FURNITURE, BEDDING, UPHOLSTERY.

50 BABY CARRIAGES 50.—Large assortment in all departments. Reliable Goods.—Low Prices.—Cabinet Making, Upholstering, and Repairing a Specialty.

GARRET Q. PACKER,

Nos. 23, 25, 27, and 29 PARK AVE. 1-3-tf

SEA FOOD.

I desire to inform my customers and the public generally, that I have removed my business to No. 42 West Second Street, where I shall be pleased to serve you with strictly first-class SEA FOOD, both Scale and Shell, of all kinds in their different seasons. Also, Smoked Mackeral, Salmon, Hadock and Salt Cod.

D. W. ROGERS. 3-13-tf

SPECIAL!

One lot CORSETS at 39 cents; good value at 75 cents.

One lot CHILDREN'S UNDER WAISTS at 25 cents—worth 50 cents.

One lot LADIES' WHITE APRONS at 18 cents—worth 25 cents.

The above are exceptionally GOOD BARGAINS. Don't fail to see them!!

A full line of CARPETS, OIL CLOTHS and MATTINGS at the LOWEST PRICES, at

POPE'S,

Corner FRONT and SOMERSET STS. 11-13-y

Continuation of Low Prices

At which WALL PAPER is sold at

The Plainfield Wall Paper Ware House, 67 North Ave.

IT will pay to visit the store and inspect goods, even if not intending an immediate purchase.

Fine line of ARTIST MATERIALS and STATIONERY.

EDWARD LOVE, Prop'r.

Agent for CHILTON MIXED PAINTS. Best on the Market. 1-6-tf

PEARS' SOAP sold at ACTUAL COST

Would be dearer than REYNOLDS' TRANSPARENT SOAP. For example, we sell a cake of clear, perfumed soap for 10 cts., twelve for $1.00 (about 8c. each). Every cake warranted to wear "to nothing" without crumbling.

For those who prefer an opaque soap we have a PALM SOAP superior to any we have ever before handled.

Our Soaps are made wholly from Vegetable Oils, a fact appreciated by all who use them, that is, by the best people in Plainfield.

—REYNOLDS' PHARMACY.—

Park and North Avenues. Established 1868.

COAL LUMBER And Builders Supplies

LOOMIS & RICE

49 B'DWAY

BOROUGH COUNCIL MEETING.

A Generous Amount of Business Transacted at the First Meeting—The Committees Appointed—Mayor Place Presents His Message.

The Borough Council for the year 1890, held its first meeting last evening, and, as is evidenced from the proceedings, some of the Councilmen have blood in their eyes for some of their fellow Councilmen.

Mayor Place, however, did a wise act in re-constructing the Street Committee. He appointed the committees as follows:

Auditing and Finance—Messrs Buckle, Emmons and Sebring.

Fire, Water and Lamps—Messrs Sebring, Emmons and Smalley.

Laws, Ordinances and Elections—Messrs Emmons, Needham and Sebring.

License and Marshals—Messrs Smalley, Buckle and Hegeman.

Streets and Public Health—Messrs Hegeman Buckle and Needham.

Printing and Stationery—Messrs Needham, Hegeman and Smalley.

Promptly at eight o'clock Mayor Place called the meeting to order, and the roll call showed the following members present: Messrs Buckle, Emmons, Hegeman, Needham, Sebring and Smalley—All.

The minutes of the final meeting of the old Council were read and approved, after which business was resumed in the following order.

PETITIONS AND COMMUNICATIONS.

From property owners on Grove street and Willow avenue, asking to have those thoroughfares *macadamized*, said property owners agreeing to stand a portion of the expense. Referred to the Street Committee.

From Philip Swain, calling attention to the wretched condition of Craig place. Referred.

Warren Engine Company, No. 1, sent in a list of the newly elected members. The matter was referred.

Collector H. N. Spencer reported having collected $7,921.35 for 1889. The report was filed. He also submitted his bond for $10,000, with the names of H. H. Brokaw, Chas. A. Reed and Chas. P. Sebring as sureties. It was referred to the Law and Ordinance Committee.

Claims were presented and referred as follows: Woolston & Buckle, $2 70; John Vosselman, $10 and $1; Chas. A. Reed, $75; E. Schenck, $6; J. D. Anderson, $6; J. K. Arnold, $7 85; J. T. Case, $6; Thos. McDonald, $2 60 and $37 50; J. K. Arnold, $75; W. L. Force & Bro., $30 90; N. Y. and N. J. Globe Gaslight Co., $260 67; P. Kelleher, $6 25; H. J. Martin, $51 60; P. Seader, $5; H. W. Mitchell M'f'g Co., $31 88; S. Taynor, 2.

Mayor Place sent in his annual message, which is hereunto reproduced in full:

COUNCIL CHAMBER,
NORTH PLAINFIELD, N. J.,
April 4, 1890.

To the Council of the Borough of North Plainfield:

In assuming the office of Mayor of our Borough, I am conscious of the responsibility which rests upon me, and upon the Council in connection with the Borough government. Many matters of importance, will, from time to time, come up for consideration and action. The matter of our streets is especially one of great importance, as well as our sidewalks, lamps for lighting, and the public health. If we are to attract people to our Borough and induce them to become residents therein, we must have good streets, properly lighted, and sidewalks over which it is not dangerous to walk.

There is an increasing demand on the part of our residents to have good substantial streets. The macadamizing which has been done upon them so far, I believe has given general satisfaction. And there is a general feeling that this important work shall continue as fast as possible, by the economical expenditure of the money voted for that purpose, $3,500. Taking into consideration the fact that all the streets within the Borough must be kept in good repair, and the cost thereof taken out of this fund of thirty-five hundred dollars, it does not leave a sum sufficient in the hands of the Council to go very far towards the work of macadamizing. Such being the case, it might be well for our property owners to seriously consider, whether it would not be a matter of economy for them to subscribe and pay an equal amount of cost of such work, (or more if necessary) which has been paid by property owners on the streets already macadamized and hasten the work in putting all of them in order. It has become a public necessity that the main streets leading to the city line should be macadamized and kept in good order, as well as those streets running East and West and crossing or terminating into these main streets.

In view of the importance of good streets, I would recommend that the Council take into consideration the advisability of enacting an ordinance, regulating the matter of macadamizing, and fix by that ordinance the width of the work done upon any street to be not less than 16 feet, and the depth not less than 6 inches.

So far as the lighting of our streets is concerned, as now done, I believe it gives general satisfaction. There is, however, some complaint as to the unequal distance which some of the lamps have been placed, some being nearly twice the distance apart that others are, thus making an uneven distribution of the light. In some parts of the Borough lamp posts have become crooked, and several of them have been placed in position, where, with the growing trees, cast dark shadows upon the side and cross walks. Others have been set so high that they are among the branches of the trees. Possibly if the Council will request the lighting company to remedy these defects, it may be done at once without much if any cost to the Borough.

It appears there is now to the credit of the Fire account of the Borough the sum of about seven hundred and seventy-five dollars. The last Council had under consideration the establishment, (to be paid for out of this fund), of a system of fire signals, which can be used in case of fire. If the Council deems it wise to establish a system of fire signals, I would suggest that in connection therewith there be erected at convenient places, station signals, so that in case a fire occurs, any officer or citizen can at once go to such signal station and call out the firemen by giving an immediate alarm, without being compelled to go to the engine house for that purpose.

Our sidewalks should be kept in first-class order. Good sidewalks are of the highest importance Citizens should do their share of this work in making and keeping them good. Most of the strangers who come within our limits, first of all use the sidewalks. If they are allowed to remain in a dangerous condition—and I regret to say many of them are now allowed to so remain—it has a serious and detrimental effect The street committee can serve the public well by enforcing the ordinance in this regard, compelling occupants of dwellings and owners of vacant lots, to keep the conditions of the sidewalks so that they can be safely walked over by day and night. If they are allowed to remain in poor condition it undoubtedly deters many newcomers from settling within our limits. I believe there is public spirit enough in our citizens to see to it, that the sidewalks of our Borough shall not be a subject of criticism and complaint from those who use them.

The matter of public health concerns all. With an efficient, determined Board of Health, such as has had charge of that department in the past, there can be no question that our citizens can rely upon proper protection. It is the duty of every person to do his share in maintaining that cleanliness about his premises which is important to the preservation of the public health. It is to be hoped during the coming year that every resident will feel it incumbent upon himself to aid the authorities in this matter. Our Borough is growing substantially with marked progress; property is being largely improved and built upon, and the increase of taxable property and of our population, augurs well tor the future. The desirability of North Plainfield as a place of residence, needs no comment from me in its favor. It only remains for the duly constituted authorities and citizens to unite their best efforts and make it more and more attractive each year.

When the Borough was incorporated in the year 1885, the assessed value of property within its limits was the sum of $958,623. The assessment as appears by the books of the Assessor for the year 1889, is $1,275,100, showing an increase in valuation of $316,447. In nearly five years a thorough system of Borough government has without question added largely to this increased valuation I believe the increase of assessment for 1890 will add largely to the valuation of 1889, and that such increase will continue each year to the very great satisfaction of our citizens.

CHARLES PLACE, Mayor.

Mr. Emmons presented a resolution reappointing James K. Arnold as Borough Clerk. Mr. Smalley amended the resolution by inserting the name of Harry H. Brokaw in place of Mr. Arnold. Mr. Hegeman further amended the resolution to the effect that the clerk enter into bonds in the sum of $500 for the faithful performance of his duties. Mr. Smalley's amendment was adopted, Messrs Emmons and Buckle voting "No," and the original resolution as amended was adopted.

Mr. Emmons stated his reasons for presenting Mr. Arnold's name. He said that Mr. Brokaw had not had enough experience, and that he was not located on Somerset street He considered Mr Arnold the best qualified man in the borough.

A resolution appointing Thos. Mc Donald, regular marshal, at a salary of $600 per annum, was tabled.

Dr. J. H. Cooley was elected Borough Assessor at a salary of $500.

Upon resolution adopted, all the special marshals were requested to deliver up all property belonging to the borough now in their possession.

Mr. Hegeman presented a resolution which prevailed, authorizing the Street Committee to negotiate a loan of $300 for work on the streets.

A resolution was also adopted authorizing the Street Committee to have the streets scraped and repaired, wherever in their judgment it was found necessary, at an expense not to exceed $200.

The Auditing Committee reported on the claims sent in during the evening, and they were ordered paid.

The Street Committee was requested to investigate and report whose duty it is to remove some trees from Green Brook which have fallen across the brook in such a way as to endanger the bridge in case of a freshet.

Mayor Place made the following appointments as members of the Board of Health: For four years—Rev. T. L. Murphy, to succeed himself, and Mr. B. S. Braider to succeed the late Isaac Brokaw; for one year—Rev. W. E. Honeyman.

Council then adjourned until the 15th instant.

SUNDAY SERVICES.

Brief notices will be inserted under this head free of expense, but must be delivered at this office not later than eleven o'clock on Saturday morning to insure publication.

Crescent Avenue Presbyterian church. *Easter service to-morrow, special music* at 10:30 A. M. Preaching by the pastor, Rev. Wm. R. Richards. Service of song at 7:30 P. M.

Emmanuel Baptist Mission, Cutter's Hall, No. 25 Front street, Sabbath school at 3 P. M. Preaching by the pastor at 7:45 P. M.

Methodist Episcopal church, the Rev. W. C. Snodgrass, D. D., of Jersey City, will preach to-morrow morning and evening. Sunday school at 2:30 P. M. Epworth League at 6:45 P. M.

Warren Mission to-morrow. Special Easter services by the Sunday school at 2:30. Song service at 7:30 and evening meeting at 8 o'clock, to be led by Mr. E. C. Pease, Superintendent of the Sunday school. Subject: "A Risen Christ." Christian Endeavor, Tuesday evening, at 8 o'clock. A general invitation to any and all services, and everybody made welcome.

The First Church of Christ in Plainfield, Vanderbeek's Hall, corner Park and North avenues. Morning service 10 o'clock, to-morrow. Mr. Cleaver will (D. V.) give at 11 A. M, the first of a course of lectures in review of the system of philosophy of Col. Robert G. Ingersoll. Theme: His teaching of Creation—of the origin of evil—and of evolution. 12 M., The Memory Feast. 2:30 P. M., Bible school. 7:30 P. M, Evening service. Usual meetings on the evenings of Wednesday and Friday.

At the Memorial chapel at Washingtonville, to-morrow there will be Sunday school in the afternoon at 2:30 Easter service in the evening at 7:45. The devotional meeting conducted by Mr. W. D. Murray. Service of song by Mr. H. O. Newman. Special music from Plainfield.

Services as usual, to-morrow, in the First Presbyterian church at 10:30 A. M., and 7:30 P. M. The morning service will be a communion service. The evening will be devoted to a special Easter praise service. All welcome.

Reform Hall meetings to-morrow at the usual hours of 9:15 A. M., 4 and 7:45 P. M. All attenders will receive a cordial welcome. In the evening the platform will be occupied by the Rev. George M. Angleman, Jr., of Kansas.

Special Easter service to-morrow in the Park Avenue Baptist church. The pastor, the Rev. Asa Reed Dilts, will preach at 10:30 A. M. Subject: "The Divinity of Christ." Sunday school at 2:30 P. M No evening service.

There will be held two Easter services to-morrow in the German Reformed church on Craig place, North Plainfield, one at 10:30 A.M. and the other at 8o'clock in the evening. A cordial invitation is extended to the Germans of Plainfield and vicinity.

First Baptist church. Services in auditorium at 10:30 A. M., appropriate Easter music. At 3 P. M. in auditorium, special Easter exercises in which the church choir, Sunday school of the church and Mt. Olive Mission will participate. Special music. A cordial welcome is extended to all. No service in the evening.

Easter services at St. Joseph's church, North Plainfield, will be especially grand to-morrow. Services at 8:30 and solemn high mass at 10:30 A. M. The singing at high mass and vespers will be under the direction of Miss Lizzie Gavin, organist, and the regular choir, assisted by Mr. Jules Boutes. Solemn vespers at 8 P. M. Rev. Father Freeman, pastor.

The services to-morrow in the Trinity Reformed church will be appropriate to the Easter festival. Preaching by the pastor and music by the choir at 10:30 A M. In the evening, at 7:30, interesting exercises by the Sabbath School. A welcome is extended to all.

Masses at St. Mary's church at 8:30, 9:45 and 10:45 A. M., to-morrow. High mass at 10:45. Vespers in the evening at 8 o'clock.

Church of the Heavenly Rest. Easter Day. Eleven o'clock A. M., morning prayer. Holy Communion and sermon, subject, "Christ the Resurection and the Life." Children's Easter Festival at half-past three P. M. Special music has been provided for the morning celebration and in the afternoon there will be carol singing by the children followed with an address and distribution of cards by the rector.

The Easter services in the Church of the Holy Cross are as follows: Early celebration of the Holy Communion at 7 A. M. Second service at 11 A. M. Third service at 4:30 P. M. The Sunday school children at this service will occupy the middle aisle of the church. All cordialy welcomed. Full vested choir at the last two services.

He Shot at the Conductor.

Last night about eleven o'clock, a colored man who had been ejected from a Pennsylvania railroad train at Elizabeth, for not paying his fare, turned and fired two shots from a revolver at the conductor, fortunately not injuring him. He then started on a run through Jersey street with a mob at his heels. After running a couple of blocks he was commanded to halt by a police officer. Refusing to do so the officer fired a shot at him which brought the coon to the ground, and he was taken to the station house.

He'd Never Get Left.

The man who oft doth miss the train,
And swears like one whose ireful brain
Is steeped in Tom and Jerry,
Would fear of such mishap defy
If he'd to Collier's go and buy
The latest Waterbury.

A certain philanthropist buys a large quantity of Dr. Bull's Cough Syrup every Winter and gives it to the poor, suffering from coughs and colds.

C. K. COMPTON,

Baker, Confectioner and Iced Cream Manufacturer.

Iced Cream in Fancy Form. and Individual Bricks for Teas and Parties.
Plain and Fancy Cake, Charlotte Russe and Macaroons, fresh every day. *MY OWN MAKE*
Try my Home Made Bread; it will please you; hot at 5 P. M
If you desire FRESH and PURE CANDY, you can make *NO MISTAKE* in buying my goods.
I manufacture LARGELY, and *GUARANTEE THE QUALITY.*

26 WEST FRONT STREET. 11-18-tf

IT IS NOT QUITE TIME

For us to make our Spring blow-out yet; but we are gradually receiving invoices, and in a few days we shall have everything we have bought for Spring and Summer, which will surpass anything ever seen in Plainfield in the BOOT and SHOE LINE.

DOANE & VAN ARSDALE'S,

22 WEST FRONT ST. THE ONE-PRICE BOOT AND SHOE HOUSE.

$10.00

WILL BUY ONE OF

SEBRING'S FINE SPRING OVER SACKS!

A Splendid Assortment!

PARK AVENUE. 12-6-y

33 PARK AVENUE!

Is the place to buy

Wagons, Sleds, Skates, Tops, and Sporting Goods, also Musical Instruments.

BIRDS MOUNTED TO ORDER.

A. M. VANDERBEEK. 12-6-y

Marketing.

J. W. VANSICKLE,
DEALER IN ALL KINDS OF
Fresh and Salt Meats, Oysters, Clams, etc. Game in season. No. 19 North avenue, Plainfield, N. J. Telephone No. 102. Orders called for and promptly delivered. All bills payable to me. my1

Undertakers.

A. M. RUNYON & SON,
Undertakers and Embalmers.
58 Park Avenue. Telephone Call No. 40. Residence, 48 Madison Ave. Telephone Call No. 37
Office of Hillside Cemetery
A. M. Runyon. Elmer E. Runyon. my9

M. N. TERRILL & CO.,
Funeral Directors.
(Successors to Ford & Stiles.) No. 29 East Front street, where may be found a full assortment of Coffins, Caskets, and everything required for funeral arrangements. Embalming a specialty, and satisfaction guaranteed in all cases. Calls will receive immediate attention day or night.
TELEPHONE, No. 44.
M. N. TERRILL—Practical Embalmer, and assistant to the late firm of Ford & Stiles.
5-8-tf Geo. W. Cole.

P. CASEY & SON,
Undertakers.
OFFICE—No. 16 W. Front Street
Residence, No. 25 Third street, corner New, Plainfield, N. J. Everything pertaining to the business always on hand, and lower than any other firm in the State. All calls promptly answered day or night. 4-26-t

Miscellaneous.

RICHARD DAY,
Livery Stables.
54 West Fourth Street. Carriages to meet all trains. All kinds of Turn-outs day or night Family riding a specialty. Telephone Call 121 Leave orders at A. Titsworth's, No. 26 North ave my91

A. ARNOLD.
The Grocer.
Cor. Somerset and Chatham Streets,
North Plainfield, N. J. 9m

J. O. POPE & CO
INSURANCE AGENTS
No. 6 E. Front Street. my19y

ABEL S. TITSWORTH,
LIFE INSURANCE AGENT.
Life Insurance effected in any reliable Company.
28 North Ave., Plainfield, N. J., near Depot 7-16

Carpenters and Builders.

JOHN T. ODAM,
Plain and Ornamental
SLATE ROOFER and REPAIRER.
Residence, corner Fourth and Sycamore Sts. Yard, near Freight House. P. O. Box 709, Plainfield, N. J.
New work warranted for one year. Slating over Shingles. Also, Felt and Gravel Roofing. 6-19-y

R. V. RAUMN,
Carpenter and Builder.
Residence Clinton avenue, near depot, Bvona. P. O. Box, 1228. Jobbing attended to. Estimates given cheerfully on all kinds of work. 9-15-tf

PEARSON & GAYLE,
Carpenters and Builders.
RESIDENCE—W. J. Pearson, No. 15 Vine St.
H. R. Gayle, No. 78 E. 2d St.
ALL WORK PROMPTLY ATTENDED TO. 7-21-t

C. E. JOHNSON,
CARPENTER and BUILDER.
Office and Residence—No. 49 EAST THIRD STREET.
JOBBING A SPECIALTY. my19tf

PEERLESS DYES Are the BEST. SOLD BY DRUGGISTS.

A NEW FIRM.

WE would like to say to the people of Plainfield that we have bought the Boot and Shoe Store of Mr. D F. Randolph, and in taking stock we find a great many broken lots of Shoes, and of course we bought them at a very low figure, and we are going to put them all on sale

SATURDAY MORNING, APRIL 5,

At a less price than we paid for them. To prove to you what are facts, we will quote a few prices:

Now, we have about 40 PAIRS of E. C. BURT'S, 3 or 4 of a kind, that will be marked from $5 00, $6 00 and $7 00, down to $2 50. CHILDREN'S SHOES from 25c, up. McCOMBER'S $7 00 SHOES, French Kid, down to $2.50.

BOYS' and GENTLEMEN'S SHOES at the same cut in prices.

Of course we will lose money on some of these goods. WHY WE MAKE SUCH CUT is, because we have ordered a large and an elegant line of SHOES for

Ladies Misses, Children and Gents.,

And we have taken great care to select a stock of Shoes that will suit the people, and will sell every pair under a guarantee.

PLEASE REMEMBER—This sale will continue ONE WEEK ONLY, as then our new goods will be here, and then we will talk to you.

We have one of the best shoemakers in town. All repairing done promptly, and satisfaction guaranteed.

ROGERS BROS.,
[Successors to D F. Randolph.]
12 W. FRONT ST, 4-4-m

SHERMAN & BECKER,

Fancy Goods and Notions, 73 Park Avenue, corner Fourth Street,

Are displaying a large and varied assortment of everything usually found in a first-class store of its kind. Everything warranted as represented. Money returned for goods not perfectly satisfactory. Everything at the LOWEST NEW YORK PRICES.

MISS C. D. SQUIER, late of West Second street, has removed her millinery business to our store, and after April 1 will be prepared to fill all orders for FIRST-CLASS MILLINERY. Opening April 2. 3-4-y

PURE DRUGS CAREFULLY COMPOUNDED.
TOILET ARTICLES BEAUTIFUL.
FANCY ARTICLES GALORE.

"To fill a long felt want," (and our own purses) we will open on APRIL 1,

A TEMPLE OF PHARMACY,
(Where we expect all good citizens to worship)
At PARK AVENUE and FOURTH STREET.
THE MOY PHARMACY CO.

T. S. BURR, President. G. W. V. MOY, Sec'y—Treas'r. 3-24-y

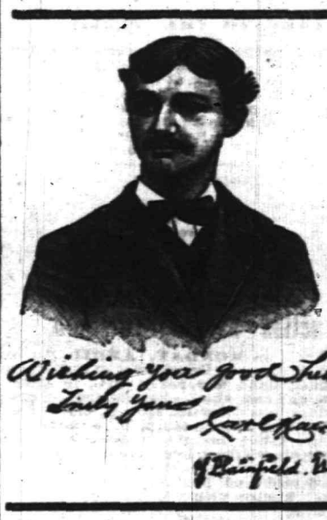

Wishing you good health
Truly Yours
Lord Roseberry
Plainfield, N. J.

Proprietary Medicine.

Manufacturers are in the habit of telling the public what Poisons, Drugs, etc., are NOT in their medicines. We propose to change this method and tell you what our

Instantaneous Liniment

Is composed of. (The manner of putting together and quantities of each, is our secret.) Best Imported Castile Soap, oils of Wintergreen, Sassafras, Rosemary, and Peppermint, Pure Carbolic Acid, Strong Water of Ammonia, Benzoin Tincture, extract of Witch Hazel, Camphor and Alcohol.

Has no equal for CUTS, BURNS, SCALDS, RHEUMATISM and NEURALGIA. For sale at all Drug Stores, or at the FACTORY, 16 E. 2d St. 4-5-tf

Opening of Spring & Summer Millinery!

At Lederer's, No. 9 West Front St.,

April 3, 4, 5--Thursday, Friday and Saturday,

At which time I will place on exhibition one of the finest displays of trimmed and untrimmed Bonnets and Hats ever shown in this city. I have secured the services of MISS NELLIE MATHEWSON, of New York City, a *First-Class Milliner*, and she guarantees to please all who will give her a trial.

Special cut prices on the above dates in all other departments, embracing Domestics, Dress Goods, White Goods, Hosiery and Underwear. Also, Carpets, Oil Cloths, Mattings and Mats. Respectfully,

ISAAC LEDERER. 4-2-y

IF EXTENSIVE VARIETY,

Latest Designs, Lowest Prices,

Is of any object when selecting

WALL PAPER,

Then you should not fail to call at the store of

A. D. VAN SCIVER, 47 NORTH AVE.,

Opposite Depot.— —Plainfield, N. J.

N. B.—*ALL BRANCHES OF PAINTING A SPECIALTY.* 1-10-tf

GAVETT'S,

15 E. FRONT STREET.

Latest Patterns *TOILET SETS*, all prices.

DECORATED DINNER WARE, every grade.

GLASSWARE, LAMPS,

GAS FIXTURES, ART POTTERY.

REFINISHING OF GAS FIXTURES. 10-25-tf

EVERYTHING FOR THE GARDEN.

Landreth's Garden Seeds. Peter Henderson's Flower Seeds.

Lawn, Grass, Timothy and Clover Seed.

Fertilizers for Lawn and Garden.

Hoes, Rakes, Spades and Forks. Gasoline Stoves.

TELEPHONE 126. PIERSON HARDWARE CO., 42 W. Front St. 12-6-

Actors Will Travel by Boat.

New York, April 5.—The Actor' Baseball Club, known as the Five A's, have decided upon a very unique schedule for the coming season. The regular season will begin on June 2. The club will sail up the Hudson on the steamboat City of Albany, which has been chartered for a month, and play their first game at Newburgh. After that games will be played at Poughkeepsie, Rondout, Albany, Troy, Kingston, Goshen, Middletown, Hudson, Yonkers, Bridgeport, New Haven, Meriden, Narragansett, Asbury Park, Long Branch, Philadelphia (with the reporters' club), Germantown, Atlantic City and Cape May. The teams and guests will live entirely on the steamboat during the whole of the journey.

Pilot Abernethy's Murderer.

Kingston, N. Y., April 5.—The real name of Fritz Cinnamon, who killed Pilot Abernethy in New York, is Frederick Zimmerman. He was born at Rondout, where his father still resides. Fred followed the Delaware & Hudson Canal, was a reckless character, and figured in the local criminal courts. He is a fugitive from justice, having left town to evade arrest for a robbery committed in March, 1884. Abernethy was known here as a quiet peaceable man. His funeral takes place from St. Joseph's Church this afternoon.

An Entire Town Overflowed.

Vicksburg, Miss., April 4.—A dispatch just received from Mayersville, Miss., announces that the entire town and surrounding country are overflowed by a sudden rise in Steel's Bayou. The inhabitants are leaving their homes and taking refuge in gin houses. The water is over three feet deep in the higher levels of the town and rising fast. Colonel D. Mayer, who received the despatch, says the town has never been overflowed in the memory of man. He says a great deal of the stock will be endangered by the sudden rise.

Carpenters Considering a Strike.

Chicago, April 5.—The United Carpenters' Council held a meeting last night to consider the advisability of striking on Monday. It was decided to refer the matter to a special meeting that will be held to-night. This action was taken in response to a communication signed by a number of the most prominent business men of the city.

TRY

U. B. CRANE,

Hatter and Furnisher.

All the Latest Styles

HATS AND FURNISHINGS.

12 PARK AVENUE. 4-4-y

OWN YOUR HOME!

Help Yourself! Help Your Neighbor!

A LECTURE ON

"HOMES, AND HOW TO GET THEM,"

Will be delivered on

Monday Evening, April 7, 1890,

At 8 o'clock, at Reform Hall, cor. of Central ave. and 2d street, under the auspices of the "Home Building and Loan Association" by

CHAS. F. SOUTHARD, of New York,

The celebrated organizer of such Associations.

The Lecture will be illustrated by views from the Stereopticon, and the entertainment will be provided with one of Edison's Phonographs.

At the close of the Lecture an opportunity will be given to subscribe to the Fifth Series, which will open regularly APRIL 21; entrance fee 25c., dues $1.00 per month for each share of $200.

Admittance will be by tickets, for adults only.

Tickets may be procured from W. F. Arnold, at City National Bank, W. M. Stillman, 36 W. Front st., Amos Andrews Potter press works, W. F. Bartlett, Pond tool works, David S. Pope, Scott press works, P. M. French, and French Bros., Somerset st., and from the Officers and Directors

4-4-3

Professional Cards.

MEDICATED Sulohur and Vapor Baths, followed by a thorough rubbing with alcohol. For men only. Hours 8 to 11 a. m.; 1 to 8 p. m. H. HORNER, 25 W. 2d street, Plainfield, N. J. Refers to Drs. Probasco, Endicott, Fritts, Tomlinson, Geo. W. Rockfellow and T. B. Armstrong. 5-27-tf

DR. M. S. SIMPSON.

OFFICE AND RESIDENCE—59 W. FIFTH ST., CORNER OF LIBERTY.

OFFICE HOURS—Until 10 A. M., 1 to 3 P. M., after 6 P. M. 8-26-1y

DR. E. R. VOORHEES, Veterinarian,

No. 29 NORTH AVE., (NEARLY OPP. DEPOT.)

RESIDENCE—104 West Front street. 4-27-tf

JACKSON & CODINGTON, Counsellors-at-Law

Masters in Chancery, Notaries Public, Commissioners of Deeds, Special Master etc. Corner Park avenue and Second street. my10tf

WM. E. MOORE, Counsellor-at-Law.

Master in Chancery. Notary Public. Commissioner of Deeds.

Offices, North Avenue, Opposite Depot. my9

CLARK & REED, Counsellors at Law,

FIRST NATIONAL BANK BUILDING.

HARRY C. RUNYON, Typewriter and Stenographer.

COLLECTION AGENT.

With Clark & Reed. 3-21-y

ALLEN, THE STATIONER,

Has added to his stock a fresh line of Cards, Calendars and Toys for the New Year.

23 EAST FRONT ST.

E. H. HOLMES,

DEALER IN

COAL.

OFFICE—With Adams Express, 25 NORTH AV

YARD—Madison Avenue, opp. Electric Light Station. 12-30-y

Best Soap in the market, 5c.

CUT FROM

OZONE SOAP WRAPPERS

The above Trade-Mark and send to us. We will give:

For 10, a Set of Embossed Cards.
For 25, a Beautiful Panel Picture.
For 27, a Silver Napkin Ring.
For 35, a Silver Sugar Shell.
For 38, a Silver Butter Knife.
For 40, a Large Table Spoon.
For 58, a quarter doz. Silver Spoons.

This Silverware is warranted Sterling Silver finish on WHITE METAL.

FAIRCHILD & SHELTON, 121 to 137 Housatonic Ave., BRIDGEPORT, CONN.

2-14-6mo-t t. & s

Catalogue Mailed on Application.

110 Fifth Ave., cor. 16th Street, NEW YORK CITY.

4-4-6m

VALUABLE

DWELLING

Property for Sale.

The substantial house, No. 62 EAST FRONT ST., (9 rooms, with closets,) built and formerly occupied by Henry G. Latimer, is now for sale. Apply to

W. C. BUTLER, No. 1 EAST FRONT ST.

2-22-s-tf

CARD TO THE PUBLIC.

I desire herewith to inform my friends and the public generally that I have associated myself with Mr. A. Vanderbeek, at No. 33 Park avenue, for the sale of first-class pianos, organs, etc.; also for tuning pianos in a workmanlike manner. Thankful for past patronage, I solicit a continuance. Respectfully,

JOSEPH SATTELLS. 3-31-m

Valuable Building Lots for Sale,

On Grove street and Craig place, North Plainfield. This plot is one of the most desirable in the Borough, and is offered for sale at a reasonable price and on easy terms. Will be sold in quantities to suit. Apply to Owner, at 25 Craig place. 3-14-tf

Auction Sale of Furniture,

Carpets etc., on MONDAY, APRIL 7, at No 76 W. Front, near Grove street, at 1:30 o'clock P. M., music stand, b. w. parlor suits, in brown rep, r. w. and oak tables, what-not, lounge, b. w. and cottage bedroom suits, springs, mattresses, oak and willow rockers, camp, b. w. and cane seat chairs, tables ingrain, b. brussel carpets and draperets, matting, looking glasses, engravings, hanging and bracket lamps, ornaments, iron bedstead and hat stand, crockery and glassware, kitchen utensils, and other articles. Terms cash. T. J. GILLIES, Auct'r. 4-4-2

MRS. L. ADAMS,

No. 5 E. FRONT St.,

Will display on Friday and Saturday, 4th and 5th inst., a large assortment of

Easter Hats, Bonnets,

And other Millinery Novelties. 4-2-3

THE FINEST

Imported English Tricycle

In this country

FOR SALE.

Address THE PRESS Office. 3-10-tf

Educational.

RODMAN SEMINARY,

For Young Ladies and Children, will re-open Wednesday, Sept. 18. A department will be opened for young children, the method of instruction being based upon the Kindergarten system French and German taught by the Berlitz method. For further particulars, address

MRS. R. C. DINGER, 25 E. 5th Street, PRINCIPAL. 8-16-1

Miss C. S. HELLWIG,

A graduate of the Moscow Gymnaise, and possessor of a Golden Medal presented by the Russian Empress to the best scholar, wishes pupils in the German and French Languages, and also Art Painting. Apply for particulars to Miss C. S. HELLWIG, 250 East Front street. 9-17-1y

PHYSICAL CULTURE

At the Bicycle Club Gymnasium.

Ladies' Classes—THURSDAY AFTERNOONS.
Boys " —SATURDAY MORNINGS.
Terms reasonable. Address,

J. H. COOLEY, Chairman Gymnasium Committee. 3-21-2w

Coal and Lumber.

A. D. COOK & BRO., Lumber and Coal Merchants.

CORNER PARK AVENUE AND RAILROAD.

PLAINFIELD.

All Lumber and Coal UNDER COVER.

ALFRED D. COOK. my10y1 ROBERT E. COOK

NO CIGARETTES SOLD!

But any kind of a SEGAR you desire can be purchased Wholesale and Retail, at Dobbins' Segar Store, 37 North avenue, Opposite R. R. Station.

He manufactures them and knows what they contain. TRY THEM.

R. R. FAIRCHILD, Furniture & Bedding,

21 EAST FRONT STREET.

BABY CARRIAGES!

I now have in stock the largest line of Baby Carriages ever shown in Plainfield; which in style, quality and price I know will suit you. Come and see them before you buy.

4 DOORS BELOW POST OFFICE. 1-11-t

P. AGNEY, KINDLING WOOD.

Yard—Mountain Avenue.

P. O. BOX 307. NORTH PLAINFIELD.

Orders attended to promptly in city and Borough. 3-6-tf

TAKE ONE.

Everybody ought to have one.
Nobody should be without one.
Children can educate themselves with one.
You can have one.
Call and ask for one.
Leave your orders and you'll soon get one.
On a cash basis is the way to do it.
Pay cash and get the benefit.
Everybody's doing it.
Don't get left.
It's worth the trouble.
All you have to do is—walk to the UP-TOWN GROCER and buy your Groceries.

J. F. MacDONALD, 46 & 48 E. Front Street. 1 18-tf

Willcox & Gibbs S. M. CO.

Orders left at 95 E. FRONT STREET, Will be promptly attended to.

NEEDLES, OIL, &c.

F. A. WEEKS, Agent. 2-23-3m

SEGARS, Smokers' Materials,

etc., etc.

N. H. GUTTMAN,

12 West Second St.,

Is Giving Away a SEGAR HOLDER with every segar sold. This is one of the ways I have adopted of advertising my new store, and I respectfully ask a trial of my goods. 4-2-tf

Novelty in Portraits

SOMETHING NEW!

Photographer LANGHORNE has purchased the exclusive right to use the "Talcott Patent Glass Mount" in PLAINFIELD and vicinity.

This is the only "Hermetically Sealed Glass Mount" in the world, and absolute permanency to a photograph is assured.

Mr. Langhorne's authorized representative will call upon the citizens of this city during the next few days to show samples, and make special favorable arrangements, which cannot be made at the studio.

EVERYONE SHOULD SEE

These Beautiful Pictures. 2-26-tf

Opening Week!

C. P. WHEELER will open his

New Store--No. 37 Somerset Street,

[Thorn's New Block,]

On or about APRIL 5, with a full line of Ladies', Gents' and Misses Foot Wear.

I solicit an inspection of my stock and prices.

Respectfully, C. P. WHEELER. 3-17-tf

EASTER GOODS!

Easter Booklets.
Easter Cards,
Easter Eggs,

A full line of each.

A. W. RAND, 24 West Front Street. 1-8-tf

TRY

B. T. Barnes

Flaxseed & Lemon COUGH DROPS.

Opposite the Post Office. 12-13-tf

JAMES HARDY, THE CONTRACTOR, No. 30 Somerset street

ISAAC BROKAW & SON, Real Estate and Fire Insurance, OFFICE—30 DUER STREET, NORTH PLAINFIELD, N. J. 2-4-tf

EDWARD C. MULFORD, 45 North Avenue, Opposite Station. REAL ESTATE, INSURANCE, 1-9-y

OUR MOTTO:—LOWEST PRICES CONSISTENT WITH GOOD QUALITY AND HONEST QUANTITY.

Creamery Butter and Coffee, Specialtie
Philadelphia Sugar-Cured Hams, 15c.
Ferris Boneless Bacon, 18c.
Large variety of Canned Goods and Drie Fruits.

Please call and examine goods and prices

P. M. DEMAREST, 25 PARK AVENUE. 3-6-t

A Typewriter possessing Valuable Improvements over the best of other machines. Uses no ribbon, the type prints directly on the paper, clean and handsome. Every letter in Perfect Alignment, neither too high nor too low.

The machine is light, simple and durable, and receives the unqualified praise of the intelligent operator.

PRICE—$100. Don't fail to see THE YOST. W. A. CODDINGTON, Agent, PLAINFIELD, N. J.

Shorthand and Typewriting.

LANSLEY BUSINESS COLLEGE. ELIZABETH, N. J.

Best school to learn Stenography in the State. Positions furnished to graduates. YOST Typewriters in use. Circulars sent free. 2-10-tf

A Great Bargain in the Following Canned Fruits and Vegetables!

	Canned	Doz
California Cherries,	25c	$2.50
" Plums,	25c	2.50
" Apricots,	25c	2.50
Franklin Brand Corn,	10c	1.15
Standard Jersey Packed Tomatoes,	10c	1.10
Stringless Beans, extra choice,	15c	1.50

Estelle, Taylor & Neuman, 79 Broadway, cor. Fifth St. 7-24-

Run Down

Conditions, with poor Digestion, Mental Depression, and Low Vitality, indicates the want of a medicinal Tonic, which

Randolph's Beef, Wine and Iron

Will supply. Either for children or grown people, it is an excellent remedy for General Debility. Pint Bottles, 50 cents.

L. W. RANDOLPH, MANUFACTURING DRUGGIST, 21 W. FRONT STREET, PLAINFIELD, N. J. 3-4-tf

R. W. RICE & CO., The Leading Grocers.

We have made arrangements with the largest and best creamery in New York State, and we will furnish our customers with the very finest grades of CREAMERY BUTTER, at the price you are now paying for a poorer quality.

Just Received—The very best quality of Ceylon, Formosa and Young Hyson Teas, the first of the May pickings. We solicit a trial order.

All Goods Reasonable, Seasonable and First-Class.

Call and see our stock of fruits and vegetables.

R. W. RICE & CO., Grocers, corner of Duer and Emily streets. Telephone 75 b, 1-12tf

Large Assortment of

EASTER CARDS AND BOOKLETS,

Joseph M. Harper,

No. 75 PARK AVENUE,

3d store South of 4th street, Plainfield, N. J. 3-5-y

HOME OIL CO.,

DEALERS IN

Illuminating Oils,

Pratt's Astral, Home Oil, and Electric Oil,

Pratt's Stove Gasoline.

DEPOT—Grant Ave., near 2d St.

P. O. Box, 731.

Clark's Patent Family Oil Can loaned free of charge. 7-12-tf

LADIES' HAIR DRESSER.

1859. JULES BOUTES, 1888.

No. 7 WEST SECOND STREET.

—Artistic French Hair Cutter,—

Exclusively for

—Ladies and Children.—

N. B.—All kinds of HAIR GOODS on hand or MADE TO ORDER. 8-14-tf

TRY OUR

Q'JEEN and NEW ENGLAND BREAD.

HENRY LIEFKE

NO. 27 WEST FRONT STREET. 8 21-tf

PEERLESS DYES Are the BEST. SOLD BY DRUGGISTS.

Music Hall Furniture Store,

C

OUR

CHAIRS,

DESKS, ETC., ETC.,

AT

24 W. FRONT ST.,

PLAINFIELD, NEW JERSEY.

POWLISON & JONES. 3-30-7

J. P. LAIRE & CO

HAVE THE LARGEST STOCK OF

STOVES & RANGES

For Spring Trade!

IN THE STATE, AND

PRICES LOWEST.

House Furnishings, all Kinds. 823

HAVE YOUR

PRESCRIPTIONS PREPARED

AT

Miller's Pharmacy.

ONLY THE

PUREST DRUGS USED,

WITH

COMPETENT GRADUATES

TO

COMPOUND THEM.

J. G. MILLER, No. 10 E. Front St., Plainfield, N. J. 12-17-tf

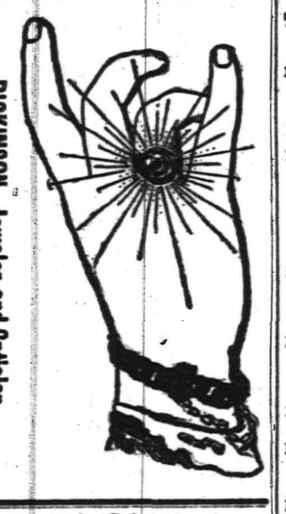

DICKINSON, Jeweler and Optician,

12 PARK AVENUE, has a fine line of CHOICE GOODS, consisting of Gold and Silver Watches, Fancy Clocks, Diamond Rings, Lace Pins, Chains, Charms and Silverware. Sole Agent for Dr. King's Spectacles. Don't forget the number. 12-14-tf

Hotels and Saloons.

CENTRAL HOTEL.

FIRST CLASS BAR ATTACHED.

WM. A. SCHORB, Proprietor

UNDER THE POST OFFICE. 4-5-tf

CITY HOTEL,

PLAINFIELD, N. J.

CORNER PARK AVENUE AND SECOND STREET.

J. E. BEERBOWER, Proprietor.

With STABLES attached. 4-5-tf

LAING'S HOTEL.

J. B. MILLER & BRO., Proprietors.

All Modern Comforts and Conveniences. 4 5-tf

CHARLES SMITH.

Corner of Front and Somerset Streets.

St. Louis and Imported Beer.

A Fine Bill of Fare Served Every Day. 4-5 tf

CHARLES BOCK, Wine, Lunch and Sample Rooms.

Dealer In

Wines, Liquors and Beers,

Of all kinds and grades,

Nos. 17 & 19 E. SECOND STREET, PLAINFIELD, N. J. 6-8-y1

M. E. MOORE, --Practical Builder.--

RESIDENCE—18 NORTH AVENUE, PLAINFIELD, N. J. 2-10-tf

M. M. DUNHAM,

REAL ESTATE AND INSURANCE,

7 EAST FRONT STREET. 2-13-y

At the Crescent Parlor,

23 North Avenue,

A full line of CIGARS AND TOBACCO. 11-25-y

Higgins' Stage Line

TO BE RUN ON THE FOLLOWING SCHEDULE—STRICTLY ON TIME:

First trip from Hillside ave. and Broadway—7:40 A. M. to meet 7:58 A. M. train. Route—Hillside ave. and Broadway, Broadway to 9th st.; to Second place; to Crescent ave.; to Park ave.; to Depot.

2d trip	8.15 A. M.	to	meet	8.32 A. M.	train.
3d do	9.15	do		9.32	do
4th do	10.00	do		10.37	do
5th do	11 00	do		11.24	do
6th do	11.45	do		12.08 P.M.	do
7th do	1.45 P. M.	do		2.15 & 2.25 P.M.	do
8th do	2.45	do	To the Post Office.		
9th do	3.30	do	meet 3 51 P. M.	train.	
10th do	5.00	do	do 5.39	do.	
11th do	5.45	do	do 6.07	do	
12th do	6.45	do	do 7.09	do	

Stage will also leave Plainfield ave. and 7th st., and Rockview and Mercer aves., North Plainfield, according to the above time table, and make same connections.

Stage will make return trips over above routes, leaving Plainfield depot as follows: 8.07, 8.29, 9.37, 10.10, 11.30 A. M. 2.04, 2.30, 3.45 4.34, 5.20, 6.20, P. M.

Horses and Carriages kept expressly for ladies' pleasure and calling purposes. Saddle Horses a specialty, for gentlemen and ladies.

Busses after 7 o'clock in the evening, for private parties, at moderate rates.

H. A. HIGGINS, Proprietor.

STABLES on Sycamore st., bet. 5th and 6th. Telephone Call, 18. 7-8-tf

Railroads.

PENNSYLVANIA RAILROAD.

THE STANDARD RAILWAY OF AMERICA

PROTECTED THROUGHOUT BY THE Interlocking Switch and Block Signal System.

TRAINS FOR THE WEST.

On and after Mch. 2, 1890, trains leave Elizabeth as follows:

2:35 A. M. FAST LINE, with Pullman Vestibule parlor and sleeping cars, dining car from Philadelphia daily for Pittsburg, Columbus, Cleveland, and St. Louis, daily, except Saturday, for Chicago and Toledo.

7:08 P. M. WESTERN EXPRESS with Pullmen Vestibule sleeping cars and dining car daily for Pittsburg, Chicago, Cincinnati, and St. Louis, daily except Saturday, for Cleveland and Toledo.

8:42 P. M. PACIFIC EXPRESS, with Pullman Vestibule sleeping cars, daily for Pittsburg, Chicago, and Toledo, daily except Saturday, for Cleveland.

For Baltimore, Washington and the South—1 00, 6 56, 7 59, 9 05 A. M.; 1 39 and 9 39 P. M. On Sunday at 1 00, 6 59, 9 05 A. M., 9 39 P. M.

For Philadelphia—1 00, 6 56, 7 59, 9 05, 9 35, 11 57, A. M.; 12 55, 1 39, 3 40, 6 37, 7 49, 9 39 P. M. Sundays at 1 00, 6 59, 9 05, 9 35, 10 41 A. M.; 5 40, 7 47 and 9 39 P. M.

FOR ATLANTIC CITY.

2:34 P. M. (Through parlor car and day coach,) week-days. For Cape May, 1:39 P. M., week-days.

For Trenton—1 00, 6 56, 7 10, 7 59, 9 05, 9 35, 11 57 A. M.; 12 55, 1 39, 2 54, 5 40, 6 37, 7 49, 9 39 P. M. Sundays at 1 00, 6 59, 9 05, 9 35, 10 41 A. M.; 5 40, 7 47 and 9 39 P. M.

For Lambertville, Phillipsburg and Belvidere via Trenton—7 59 A. M.; 1 39, 2 54 P. M.

For Flemington—7 59 A. M.; 2 54 P. M.

For Bordentown, Burlington and Camden via Trenton—7 59, 9 35, 11 57 A. M. 1 39, 2 54, 5 40, 7 49 P. M. Sundays at 10 41 A. M. and 5 40 P. M.

A full line of tickets are on sale, and sleeping car accommodations can be secured at the ticket office at Elizabeth.

For further information, see time tables to be had at the ticket offices.

CHARLES E. PUGH, General Manager.
J. R. WOOD, Gen. Pass. Agent.

Central Railroad of New Jersey

Station in New York—Foot of Liberty Street.

Time Table in Effect April 1, 1890.

PLAINFIELD AND NEW YORK.

Leave Plainfield 3.37, 5.29, 5.38, 6.29, 6.59, 7.26, 7.31, 7.58, 8.00, 8.15, 8.31, 8.57, 9.32, 10 05, 11.24, 11 39 a.m., 1.07, 1 46, 2.15, 2.26, 3.12, 3.51, 5.17, 5.54, 6.07, 6.54, 7.08, 8.31, 9.28, 10.12, 11.28, p. m. Sunday—2 37, 5.29, 8.01, 8.57, 11.02, a. m., 12.08, 1.28, 3.30, 5.16, 7.01, 7.48, 8.27, 9.22 p. m.

Leave New York from foot of Liberty Street, 4.00, 6, 7, 7.45, 8.45, 10.30, 11.30 a. m 1, 1.30, 2.30, 3.30, 3.45, 4.00, 4.30, 5.00, 5.15, 5.30, 5.45, 6.00, 6.15, 6.30, 7.00, 7.30, 8, 8.30, 9 15, 10, 11.30, p. m., 12.15, night. Sunday—5, 7, 8.30, 9.30, a. m., 12.00, m., 1, 1.15, 4 30, 5.30, 6, 7.00, 10.00 p. m., 12.15, night.

PLAINFIELD AND NEWARK.

Leave Plainfield 5.38, 6.29, 6.59, 7.30, 8.00, 8 37, 9.32, 10.05, 11 24, 11.39 a. m., 1.07, 2.15, 2.26, 3.12, 3.51, 5.17, 6.07, 6.54, 7.08, 8.31, 10.12, 11.28 p. m. Sunday—8.01, 8.57, 11.02, a. m., 12.08, 1 35, 3.30, 5.16, 7.01, 7.48, 9.14, 9.22, p. m.

Leave Newark—6.15, 7.16, 7.50, 8.55, 10.35, 11.25 a. m., 1.10, 1.35, 2 40, 3.40, 4.02, 4.38, 5.06, 5.38, 5.55, 6.25, 7.15, 7.55, 8.20, 10.10, 11.25 p. m. Sunday—8.30, 9.15, a. m., 12.05, 1.19, 4.10, 5.40, 7.05, 10.20, p. m.

Passengers for Newark change cars at Elizabeth.

PLAINFIELD AND SOMERVILLE.

Leave Plainfield 5.12, 8.07, 9.37, 11.30, a. m. 2.04, 2.30, 3.45, 4.34, 5.20, 5.34, 6.20, 6.38, 7.45, 7 12, 7.34, 8.20, 9.43, 11.13, 12.43 p. m. Sunday—5.13, 8.13, 10.33 a. m., 2.03, 2.30, 5.14, 6.35, 11.14 p. m.

Leave Somerville 6.00, 6.30, 7.03, 7.26, 7.58, 7.45, 9.05, 9.47, 11.15 a. m., 1.20, 1.56, 2.00, 3.25, 4.50, 5.32, 6.05, 8.50, 11.05, p. m. Sunday—8.50, 10.35, 11.38 a. m., 1.05, 4.50, 7.15, 8.00, 8.50, p. m.

PLAINFIELD AND EASTON.

Leave Plainfield 5.12, 8.07, 9.37, a. m., 2.04, 4.34, 5.20, 6.38, 8.20, p. m. Sunday—5.12, 8.13, a. m., 2.03, 6.38, p. m.

Leave Easton 6.05, 8.44 10.03 a. m., 12.39, 4.09, 6.49 p. m. Sundays—7.15, 10.22 a. m., 6.40, 7.00 p. m.

PLAINFIELD AND LAKE HOPATCONG.

Leave Plainfield 9 37, a. m., 5.20, p. m.

WESTWARD CONNECTIONS.

LEAVE PLAINFIELD

5.12, a. m.—For Easton, Allentown, Reading, Harrisburg, Mauch Chunk, Williamsport, Tamaqua, Wilkesbarre and Scranton.

8.07 a. m. for Flemington, Easton, Bangor and Mauch Chunk.

9.37 a. m.—For Flemington, High Bridge Branch, Easton, Allentown, Reading, Harrisburg, Mauch Chunk, Williamsport, Tamaqua, Nanticoke, Upper Lehigh, Wilkesbarre, Scranton, &c.

2.04, p. m.—For Flemington, Easton, Allentown Reading, Harrisburg, Mauch Chunk, &c.

4.34, p. m.—For Easton, Bangor, Mauch Chunk, Tamaqua, Shamokin, Drifton, Wilkesbarre, Scranton, &c.

5.20, p. m.—For Flemington, High Bridge Branch, Schooley's Mountain, Easton, Bethlehem, Allentown, &c.

5.20, p. m.—For Flemington.

5.38, p. m.—For Easton, Allentown, Mauch Chunk, Reading, Harrisburg.

8.20 p. m.—For Easton, Bethlehem and Allentown.

6.12 a. m —Sundays, for Easton. 8.13 a. m. Sundays, for Easton, Allentown, Mauch Chunk, Tamaqua, Shamokin, &c., 2.03 p. m. Sundays, for High Bridge Branch, Easton, Allentown, Mauch Chunk, Tamaqua and Pottsville. 6.38 p. m. Sundays, for Easton, Reading, Harrisburg, &c.

For Atlantic City—At 9.37, 11.39 a. m., 1.07 p. m. Sundays—8.37 a. m.

Long Branch, Ocean Grove, &c.

Leave Plainfield 8.37, 8.00, 10.05, 11.39 a. m., 2.15, 3 51, 5.54 p. m. Sundays—(except Ocean Grove) 8.37, a. m. 3.30 p. m.

For Perth Amboy—8.37, 8.38, 8.00, 10.05, 11.39 a. m., 3.51, 5.17, 5.54 p. m. Sunday—8.37 a. m., 3.30 p. m.

For Freehold—8.37, 8.00, 10.05 a. m. 3.51, 5.54 p. m.

BOUND BROOK ROUTE.

Leave Plainfield for Philadelphia, 1.17, 5.13,* 8.30, 9.18, 11.30*, a. m., 2.04*, 2.30*, 4.04, 5.36,* 6.39*, 8.20, p. m. Sundays—1.17, 9.18, 10.53, a. m., 2.30*, 4.08, 5.14*, 6.55 p. m.

For Baltimore and Washington at 1.17, 9.18, 11.30* a. m., 2.47, 4.08, 5.34* p. m. Sundays—1.17, 9.18, a. m., 2.47, 4.08, 5.14* p. m.

RETURNING—LEAVE PHILADELPHIA

Ninth and Green streets, 7.30*, 8.30*, 9 45, 11.10 a.m., 12.55, 1.30, 3.16, 5.15, 5.50, 7.30, 8.45, 12.00 p. m. Sundays—9.00 a. m., 12.50, 3.10, 5.15, 6.00 7.20, 12.00 p. m.

From 24th and Chestnut—3.10, 8.15*, 11.35, a. m., 12.50, 3.25, 5.55, 7.25 p. m. Sundays—8.10, 8.35 a. m., 12.50, 3.25, 5.55, 7.25 p. m.

Leave Trenton, Warren and Tucker streets, 1.30, 4.15, 6.50*, 8.00,* 9.00*, 10.20 a. m., 12.00 m., 1.35, 2.14, 4.14, 5.55, 6.41, 8.10, 10.00 p. m. Sundays—1.30, 4.15, 9 50 a. m., 1.52, 4.00, 5.58, 6.42, 8.15 p. m.

Plainfield passenger by trains marked *, change cars at Bound Brook.

J. H. OLHAUSEN, Gen Sup't.
H. P. BALDWIN, Gen'l Pass. Agent

THE PRESS
Alone in Plainfield, has those Elements of Value, Circulation, Character and Public Confidence and Support.

THE DAILY PRESS.

THE PRESS,
Plainfield's Only Daily Newspaper Read by the People Who Have Money to Spend With Those Who Advertise

ESTABLISHED May 10, 1887. PLAINFIELD, N. J., MONDAY, APRIL 7, 1890. PRICE TWO CENTS

J. T. VAIL,
REAL ESTATE,
AND INSURANCE, 49 NORTH AVE.
DEALER IN
BLUE STONE FLAGGING, &c.
3 6-tf

Lyman & Anthony
REAL ESTATE
AND INSURANCE AGENTS,
61 NORTH AVE., opposite Depot.
2 25-y

BROWN & HILL,
Shaving and Hair Cutting Parlors,
[FORCE'S HOTEL,] No. 5 North Avenue.
Special attention paid to
Children's Hair Cutting.
2-25-tf

BOOTS AND SHOES
LOW PRICES.
At C. W. FORCE'S.
SPRING AND SUMMER GOODS.
11 West Front Street,

G. H. VAN NEST,
Meat, Fish, Vegetable and Produce
MARKET!
25 SOMERSET STREET.
Orders called for and goods delivered free of charge. 11-14-tf

CARRIAGES
Of every description in stock or built to order.
Coupes, Cabriolets,
Surries, Depo Wagons,
Buggies, Road Wagons,
Physicians' and Ladies' Phaetons,
AT
RYERSON'S
Carriage, Harness and Horse Goods
EMPORIUM,
33 Somerset Street.
Open until 8 P. M. 1 4-tf

Fresh Garden Seeds,
Choice Clover and Timothy Seed,
Fertilizers, Othello Ranges.
Plumbing, Tinning, Hardware & House Furnishings.
A. M. GRIFFEN
13 East Front Street.
TELEPHONE CALL 6.

BOEHM'S
Grand Annual Spring and Summer Opening of Imported and Domestic
MILLINERY !
Will occur on
Wednesday & Thursday, Mch. 26, 27.
Our display of Trimmed and Untrimmed
HATS AND BONNETS.
Ribbons, Feathers, &c., will equal that of any New York Retail House.
A PERFECT GARDEN OF FLOWERS!
A special drive this week in 4-4 Heavy OIL CLOTH, at 25c.
I. H. BOEHM, 7 West Front St.
6-25-tf

House Numbers
At Collier's, 3 Park Avenue,
WATCHMAKER, JEWELER AND ENGRAVER.
Established, 20 YEARS. N.B.—NO BOTCHING
1-14-tf

SEVERAL NEW and ELEGANT
PIANOS
AND
ORGANS
JUST RECEIVED, and for sale
VERY CHEAP!
A. Vanderbeek, 33 Park Ave.
3-22-tf

PEERLESS DYES Are the BEST. SOLD BY DRUGGISTS.

A NEW FIRM.

WE would like to say to the people of Plainfield that we have bought the Boot and Shoe Store of Mr. D F. Randolph, and in taking stock we find a great many broken lots of Shoes, and of course we bought them at a very low figure, and we are going to put them all on sale

SATURDAY MORNING, APRIL 5,

At a less price than we paid for them. To prove to you what are facts, we will quote a few prices:
Now, we have about 40 PAIRS of E. C. BURT'S, 3 or 4 of a kind, that will be marked from $5 00, $6 00 and $7 00, down to $2 50. CHILDREN'S SHOES from 25c, up. McCOMBER'S $7 00 SHOES, French Kid, down to $2.50.
BOYS' and GENTLEMEN'S SHOES at the same cut in prices.
Of course we will lose money on some of these goods. WHY WE MAKE SUCH CUT is, because we have ordered a large and an elegant line of SHOES for

Ladies, Misses, Children and Gents,

And we have taken great care to select a stock of Shoes that will suit the people, and will sell every pair under a guarantee.
PLEASE REMEMBER—This sale will continue ONE WEEK ONLY, as then our new goods will be here, and then we will talk to you.
We have one of the best shoemakers in town. All repairing done promptly, and satisfaction guaranteed.
ROGERS BROS.,
[Successors to D. F. Randolph,]
12 W. FRONT ST.
4-4-tf

SPECIAL OFFER FOR THIS WEEK!

GREATEST BARGAIN EVER OFFERED IN SLIGHTLY IMPERFECT GRANITE IRONWARE; IMPERFECTIONS AMOUNT TO NOTHING, AND OUR PRICES WE GUARANTEE JUST ONE-HALF THE USUAL PRICES. 'TIS THE BEST WARE MADE FOR KITCHEN USE, AND YOU CAN BUY IT THIS WEEK FOR THE SAME PRICE THAT YOU PAY FOR TINWARE. EVERY PIECE GUARANTEED.

VAN EMBURCH & WHITE, 18 W. FRONT ST.

SPRING DERBIES.

Latest Styles. Light Weights.
KNOX, DUNLAP AND YOUMANS, SHAPES.
At A. C. HORTON'S, 5 W. Front St.
10-1-tf

Opening of Spring & Summer Millinery!
At Lederer's, No. 9 West Front St.,
April 3, 4, 5--Thursday, Friday and Saturday,
At which time I will place on exhibition one of the finest displays of trimmed and untrimmed Bonnets and Hats ever shown in this city. I have secured the services of MISS NELLIE MATHEWSON, of New York City, a *First-Class Milliner*, and she guarantees to please all who will give her a trial.
Special cut prices on the above dates in all other departments, embracing Domestics, Dress Goods, White Goods, Hosiery and Underwear. Also, Carpets, Oil Cloths, Mattings and Mats. Respectfully,
ISAAC LEDERER.
4-2-y

PATENT LEATHERS!

The fashion journals, manufacturers and retailers from all parts of the country report that Patent Leather Shoes are the proper thing for street wear, (as well as dress.)
The finest line between New York and Philadelphia can be seen at our place of business, at prices that cannot be beat.
DOANE & VAN ARSDALE'S,
22 WEST FRONT ST. [THE ONE-PRICE BOOT AND SHOE HOUSE.]

C. K. COMPTON,
Baker, Confectioner and Iced Cream Manufacturer.
Iced Cream in Fancy Form, and Individual Bricks for Teas and Parties.
Plain and Fancy Cake, Charlotte Russe and Macaroons, fresh every day. *MY OWN MAKE.*
Try my Home Made Bread; it will please you; hot at 5 P. M.
If you desire FRESH and PURE CANDY, you can make *NO MISTAKE* in buying my goods.
I manufacture LARGELY, and *GUARANTEE THE QUALITY.*
26 WEST FRONT STREET.
11-18-tf

$10.00
WILL BUY ONE OF
SEBRING'S FINE SPRING OVER SACKS!
A Splendid Assortment!
PARK AVENUE.
12-6-y

TAKE ONE.

Everybody ought to have one.
Nobody should be without one.
Children can educate themselves with one.
You can have one.
Call and ask for one.
Leave your orders and you'll soon get one.
On a cash basis is the way to do it.
Pay cash and get the benefit.
Everybody's doing it.
Don't get left.
It's worth the trouble.
All you have to do is—walk to the UP-TOWN GROCER and buy your Groceries.
J. F. MacDONALD,
46 & 48 E. Front Street.
1 18-tf

Novelty in Portraits
SOMETHING NEW!
Photographer **LANGHORNE** has purchased the exclusive right to use the "Talcott Patent Glass Mount" in **PLAINFIELD** and vicinity.
This is the only "Hermetically Sealed Glass Mount" in the world, and absolute permanency to a photograph is assured.
Mr. Langhorne's authorized representative will call upon the citizens of this city during the next few days to show samples, and make special favorable arrangements, which cannot be made at the studio.
EVERYONE SHOULD SEE
These Beautiful Pictures.
3-26-tf

THE FINEST
Imported English Tricycle
In this country
FOR SALE.
Address THE PRESS Office.
3-10-tf

FISCHER
ESTABLISHED 1840.
PIANOS
RENOWNED FOR
TONE & DURABILITY
MODERATE PRICES
EASY TERMS, EXCHANGED.
DELIVERED FREE WITHIN 30 MILES OF NEW YORK CITY
Catalogue Mailed on Application.
110 Fifth Ave., cor. 16th Street,
NEW YORK CITY.
4-4-6m

SEGARS,
Smokers' Materials,
etc., etc.
N. H. GUTTMAN,
12 West Second St.,
Is Giving Away a SEGAR HOLDER
with every segar sold. This is one of the ways I have adopted of advertising my new store, and I respectfully ask a trial of my goods. 4-2-tf

R. R. FAIRCHILD,
Furniture & Bedding,
21 EAST FRONT STREET.
BABY CARRIAGES!
I now have in stock the largest line of Baby Carriages ever shown in Plainfield; which in style, quality and price I know will suit you. Come and see them before you buy.
4 DOORS BELOW POST OFFICE. 1-11-tf

P. AGNEY,
KINDLING WOOD.
Yard—Mountain Avenue.
P. O. Box 307. NORTH PLAINFIELD.
Orders attended to promptly in city and Borough. 2-6-tf

Willcox & Gibbs
S. M. CO.
Orders left at
95 E. FRONT STREET,
Will be promptly attended to.
NEEDLES, OIL, &c.
F. A. WEEKS, Agent. 2-22-3m

NO CIGARETTES SOLD!
But any kind of a SEGAR you desire can be purchased Wholesale and Retail, at
Dobbins' Segar Store, 37 North avenue,
Opposite R. R. Station.
He manufactures them and knows what they contain. TRY THEM.

KASKINE,
(THE NEW QUININE.)

Stimulates the Digestion
Calms the Nerves,
Clears the Mind
Yet Contains
No Arsenic.
A POWERFUL TONIC.
A Specific for Malaria, Rheumatism, Nervous Prostration.
THE MOST SCIENTIFIC AND SUCCESSFUL BLOOD PURIFIER. Superior to quinine.
"After five years suffering from malaria, which nearly destroyed my constitution, having used quinine without permanent benefit I tried Kaskine and got better right away. The malarial symptoms all left me, and health, sleep and strength returned. Henry Knarke, 583 Washington street, New York."
"I had all the symptoms of malarial poisoning; heads hes rheumatic pains, great nervous depression, loss of sleep, indigestion, &c. The old quinine proving useless I tried "the new quinine" and so n got better. W. Goldburg, Bellefontaine, Ohio."
Kaskine can be taken without any special medical advice. $1.00 per bottle, or six bottles for $5. Sold by druggists or sent by mail on receipt of price.
KASKINE CO., 163 Duane St., New York.
5-2-y-eod

OWN YOUR HOME!
Help Yourself! Help Your Neighbor!
A LECTURE ON
"HOMES, AND HOW TO GET THEM,"
Will be delivered on
Monday Evening, April 7, 1890
At 8 o'clock, at Reform Hall, cor. of Central ave. and 2d street, under the auspices of the "Home Building and Loan Association" by
CHAS. F. SOUTHARD, of New York,
The celebrated organizer of such Associations.
The Lecture will be illustrated by views from the Steriopticon, and the entertainment will be provided with one of Edison's Phonographs.
At the close of the Lecture an opportunity will be given to subscribe to the Fifth Series, which will open regularly APRIL 21; entrance fee 25c., dues $1.00 per month for each share of $200.
Admittance will be by ticket-, for adults only. Tickets may be procured from W. F. Arnold, at City National Bank, W. M. Stillman, 36 W. Front st., Amos Andrews, Potter press works, W. F. Bartlett, Pond tool works, David S. Pope, Scott press works, P. M. French, and French Bros., Somerset st., and from the Officers and Directors
4-4-3

THE LADIES OF
Friendship Rebekah Degree Lodge
No. 4, I. O. O. F., will hold a grand
FAIR AND BAZAAR!
In DUNLAP'S HALL, corner Front and Grove streets, from
APRIL 7 to 12, INCLUSIVE.
Dancing every evening.
No contesting books on the floor.
ADMISSION, TEN CENTS.
4-smaw

Continuation Sale
OF
Valuable Household Furniture!
At the residence of JAMES MERRITT, No. 61 Kensington avenue, near Broadway, on
Tuesday, April 8,
At 1:30 P. M., and continuing each day until all goods are sold.
AMOS MOFFETT, Auct'r. 4-5-2

Opening Week!
C. P. WHEELER will open his
New Store--No. 37 Somerset Street,
[Thorn's New Block,]
On or about APRIL 5, with a full line of
Ladies', Gents' and Misses Foot Wear.
I solicit an inspection of my stock and prices.
Respectfully,
C. P. WHEELER.
3-17-tf

TRY
B. T. Barnes'
Flaxseed & Lemon
COUGH DROPS.
Opposite the Post Office.
12-13-tf

JAMES HARDY,
THE CONTRACTOR,
No. 20 Somerset street.

ISAAC BROKAW & SON,
Real Estate and Fire Insurance,
OFFICE—30 DUER STREET,
NORTH PLAINFIELD, N. J.
2-4-tf

EDWARD C. MULFORD,
45 North Avenue,
Opposite Station.
REAL ESTATE, INSURANCE. 1-2-y

CUTTING THE LEVEES

A Gang of Men With Rifles Drive the Guards Away.

A GAP FIFTY FEET WIDE MADE.

The Object Was to Relieve the Red Fork Country.

Discouraging News from Catfish Point. A Sudden Break Drives the People From Their Homes—Live Stock Drowned—Water Over Seven Feet Deep On the Plantations.

GREENVILLE, Miss., April 7.—Captain Chambers, of the United States mail steamer Chicot, arrived here last night and he says that he saw Captain Tollinger, United States engineer, commanding the fleet in the vicinity of Arkansas City, and that Captain Tollinger informed him that about 3 o'clock yesterday afternoon a band of 25 men, armed with Winchester rifles, came to Opossum Fork levee and made the guards leave their post, threatening to shoot down the first one who disobeyed their orders. They cut the levee at that point, and the gap was about 50 feet wide at eight o'clock in the morning. The levee is said to be one of the largest on the Arkansas side, situated on the Bogy Bayou, and was built and maintained by the Government.

The parties who did the cutting are unknown, but it is supposed they came from the Red Fork country on the Arkansas River, and their object in cutting the levee at that point was to relieve their section of the country, and the water running through a new crevasse will overflow the portions of Chicot and Deska Counties which so far have escaped. The flood will run into Bayou Bœuf and eventually make its way to the Tensas basin.

People Rush for Their Lives.

MEMPHIS, Tenn., April 7.—News is discouraging from Catfish Point. The break in the levee there is now 1,800 feet wide and still crumbling. The break occurred at 1 o'clock in the morning. The news was carried with all haste to Dr. M. Rowland, the Government gauge keeper, a mile distant, and he rang a large bell to alarm the surrounding country.

The people made a rush for the levees, carrying their portable goods with them, but so rapidly did the water fill up the bottoms that fifteen mules and fifty cattle were drowned before they could reach a place of safety. For a distance of five miles the levee is strewn with bedding, clothes, and other portable property.

The water is now seven and one-half feet deep on the plantations, and has reached Greenville, causing a rise of a foot of water in the city and flooding streets and stores hitherto dry. The break was a complete surprise, as the levee was deemed entirely safe, and the people were so unprepared for it, there were only three skiffs in the neighborhood and two of those were overturned, drowning a negro named Calvin Walls and two children of Ben Jones, colored.

Seven Negroes Drowned.

VICKSBURG, Miss., April 7.—A raft containing twenty negroes, who were trying to escape from the flood, was capsized in Bogue Falaya, the rapid current carrying it against a tree. Seven of the negroes were drowned.

BIG LANDSLIDE.

Several Persons Caught in an Accident on the West Shore Railroad.

TROY, N. Y., April 7.—There was a big landslide on the West Shore Railroad at 9 o'clock last night east of St. Johnsville at Diefendorf Hill. The mud covered both tracks several feet deep, and for some distance the tracks were completely blocked.

The second section of No. 76 eastbound freight train, engine 65, Engineer Potter, ran into it.

The bodies of Engineer F. S. Potter, Fireman Lorman, the head brakeman, and another trainman were recovered at midnight. Engineer Potter's legs are smashed and Fireman Lorman is unconscious. It is believed he will die. Two other trainmen are terribly mutilated, and but small hopes of their recovery are entertained. The train was a complete wreck.

An Effort to Release Mormon Preachers.

SIOUX FALLS, S. D., April 7.—An application was made before the United States District Court in this city for the release of 20 Mormon preachers who were sentenced, most of them a year ago. In their application they argued that they were sentenced to be confined in the United States penitentiary at Sioux Falls, and by the Omnibus bill their place of confinement was abolished, and in view of the fact that no such place as the United States penitentiary at Sioux Falls now exists, they asked to be released. The application was denied.

Dr. McGlynn's Offer.

NEW YORK, April 7.—In his speech last night Dr. McGlynn declared that the Anti-Poverty Society would open its gates to the Christian, the Hebrew and the Agnostic alike, providing they accepted the doctrine of human equality. "The masses of the people are stupid," said Dr. McGlynn, "or they wouldn't tolerate their present condition of poverty very long."

Sunday Ball Game in St. Louis.

ST. LOUIS, April 7.—Over 15,000 people witnessed the second game at Brotherhood Park yesterday afternoon between the Chicago and Cleveland Players' League teams. The score was Chicago 7, Cleveland 5.

THE DAILY PRESS

Is An Evening Edition of the Weekly Constitutionalist and is issued at No. 3 North Avenue, every day—excepting Sundays and Holidays—at Five O'clock in the Afternoon; sent through the Post Office at $5.00 a Year, or delivered by Carrier at 10 Cents a Week.

It is devoted, Locally, to the Interests of the City of Plainfield, its Suburbs and its Neighboring Towns; and, Politically, to the Advancement of "The Greatest Good to the Greatest Number."

Correspondence solicited on all matters of Public Concern, but published only when accompanied by the Name of the Writer, in Confidence, as Endorsing the Truth and Honest Intent of the Communication.

Advertising Rates made known on Application at this office. Notes of Church Entertainments, Fairs, Sociables, Lectures, Cards of Thanks, Lodge Resolutions, etc., Inserted Free or not, as Charity or Justice may demand.

W. L. and A. D. Force, - Publishers and Proprietors.

J. A. Demarest. - - Managing Editor.

BY THE WAY.

—Oh! for a Y. M. C. A. building.

—To-night the City Council will meet in regular session.

—The evening service in the First Baptist church was omitted, last evening.

—A fine display of patent leather shoes can be seen in Doane & VanArsdale's show windows.

—The Hope chapel boys' brigade will meet this evening at 8 o'clock. All boys are welcome.

—The ladies of the Plainfield Gesang and Turn Verein will give an invitation ball this evening.

—The class for Inductive Bible study, conducted by Mr. W. D. Murray, will meet at the Y. M. C. A. to-night.

—An application paper for hotel license was lost on our streets to-day. $5 reward is offered for its return to the DAILY PRESS office.

—Mr. Harry Runyon, clerk in Messrs Clark & Reed's law offices, is engaged in copying out some of the County road specifications.

—Attention is directed to the advertised sale of crockery and glassware in another column. The goods are first-class and will be sold without reserve.

—A regular meeting of the Society for the Prevention of Cruelty to Animals, will be held to-morrow evening, at 8 o'clock, at 7 East Front street.

—The trial of the charges preferred against policemen Carey and Lynch will come up before the Police Board, in the Council Chamber, to-morrow evening.

—Alpha Lodge, No. 4, I. O. of G. T., will meet in regular session this evening in the Hall corner Park and North avenues. A cordial welcome is extended to all.

—Mr. J. B. Stickle, formerly with Mr. Seeley Edsall, has severed his connection with that firm, and will hereafter attend promptly to all orders left at his home, 21 East Fifth street.

—Mr. George Orleman will continue the fresh and salt meat business in the building formerly occupied by Mr. John Vetterlein, at 17 West Front street. Orders called for and delivered free of charge.

—Michael Kelly, a hard-working resident of Westfield, and until recently employed on the County roads, was fined ten dollars by Judge Codington, on Saturday, for disorderly conduct. He was arrested the night before.

PARTICULAR MENTION.

Mr. D. J. Marshall is lying dangerously ill at his home on Park avenue.

Mr. William Cadmus, and bride, (nee Miss Lillie Coles) spent Sunday with the bride's parents in North Plainfield.

A telegram yesterday summoned Rev. J. B. Cleaver to the bedside of his mother, who is ill at her home in Brooklyn, N. Y.

Miss Kitty, daughter of Freeholder Doty of Union, is spending a week with the family of Mr. James H. Searing of No. 39 Madison avenue.

Miss Florence Titsworth, a student in the Pennington Seminary, is spending her Easter vacation with her parents on Madison avenue, this city.

This evening the ladies of Friendship Rebekah Degree Lodge, No. 4, I. O. O. F., will open their bazaar and fair in Dunlap's Hall, corner of Front and Grove streets.

Dr. Chauncey M. Field arrived in Plainfield early this morning, after nearly a year's absence, during which time he made a trip to Australia for the benefit of his health.

At Henry, Illinois, on March 25, occurred the death of Miss Amelia Hoagland, sister of Mr. Peter Hoagland of this city. Miss Hoagland was 65 years of age and was for several years a resident of this place. Maria L. Nevius, wife of Mr. Theodore Layton, and a niece of Mr. Hoagland, also died at Blackwell's Mills, N. J., on April 4.

The daughter of Architect Hubert, who designed the palatial Navarro flats that face Central Park on 59th street, New York, is to play at Music Hall, to-night. She is an heiress as well as independently wealthy, but her only ambition is to excel Mary Anderson, Lotta and Margaret Mather, in all lines from tragedienne to soubrette. She will appear in three plays to-night, for the price of one.

Poisons, such as opium, morphine, etc., ought to be avoided. Hires' Cough Cure is entirely free from dangerous drugs, and costs 25 cents only.

HURLED FROM A WAGON.

One of Scavenger Brown's Men Thrown Out in a Runaway Accident and Bumps His Head Against the Railroad Bridge.

On Friday afternoon as Mr. John Brown, the scavenger, and one of his employees, whose name could not be ascertained, were seated in a light wagon, driving along Richmond street, the animal, it is said, took fright at a passing train and ran away. The driver did the best he could to keep the horse in the middle of the street, but just as they were passing under the railroad bridge, both Mr. Brown and the hired man were thrown out, the latter striking his head on one of the iron supports, inflicting an ugly wound on the forehead.

The unfortunate man was taken to Dr. Boone's office, where the wound was dressed and sewed up. Mr. Brown escaped uninjured, but his wagon was almost completely wrecked. The horse was captured in the neighborhood of the Crescent ball grounds.

NOTICE.

Charity Ball—Tuesday, April 8, 1890.

In order to avoid all complications in coming and departing from the Ball, the Committee have arranged with the Captain of Police: That in coming to the Ball, all carriages will drive from Seventh street through Peace street, and after leaving parties at The Crescent, will depart by North avenue. In departing from the Ball, all carriages will form on Peace street, South of The Crescent, facing the railroad, in two lines, one on the right side of the street, next to the curb, and one on the left side, and wait until called, and depart by North avenue. The centre of the street must be kept clear. All parties interested will take particular notice of this order. The police will be instructed to let no carriage drive up to the door from any other direction.

G. W. GRANT, Capt. of Police.

A Novel, But Worshipful Service.

The congregation of the First Church of Christ are settled in their new Park avenue hall. Friday evening a goodly number met for the first week-night services.

Mr. Cleaver's originality of method in the conduct of these meetings, is impressive and edifying. Anybody can go to meeting—so can a mouse. Anybody can say prayers—so can a parrot Anybody can read the Bible—that requires but an ordinary education. But to fill one's part in the Bible exercises to which Mr. Cleaver's followers have been educated, one must be apt in Bible truth and teaching. Mr. Cleaver's work with his people has been to this end. With a little modulation in the singing, still to be desired, the service is novel and worshipful.

The Fight Was Postponed.

Saturday night was the time fixed for a "mill" between a prominent sport of this city, and one of his class from Westfield, the latter place being decided upon as the place for meeting. It is understood that the fight was to have taken place, for a purse of money, in a barn on the suburbs of Westfield, but so much publicity was given to the matter, and the crowd was so great when the principals arrived, that they refused to enter the ring.

The fight was, therefore, indefinitely postponed.

Struck by Lightning.

During the heavy thunder show this afternoon, a house owned by Mrs. A. L. Cadmus at 13 Spooner avenue, was struck by lightning. The brick chimney was split entirely in two, and a strip of the slate roofing, two feet wide, was torn from the peak of the house to the gutter.

The house is occupied by a family named Smoker, and there was but one lady in the building at the time. She suffered only from shock.

Affirmative and Negative.

"Resolved, That Invention has done more for the World than Discovery," is the question for debate at the meeting of the young men's auxiliary at the Y. M. C. A., this evening.

Affirmative—Vincent Rockwell, Lynn Edsall and Frank Ames; Negative—Jas. Kimball, A. J. Spicer and Harry H. Lowrie.

"Who breathes must suffer, and who thinks must mourn, and he alone is blessed" who knows that pain and suffering can be cured by Salvation Oil.

Although we have heard persons remark:—"It is worth its weight in gold"—still Dr. Bull's Cough Syrup is to be had at all drug stores for 25 cents.

—Trinity Commandery will meet in regular conclave this evening and confer the order of temple on two candidates.

—There is published elsewhere the order of Captain Grant regarding the arrival and departure of carriages at The Crescent, to-morrow evening.

When everything else fails, Dr. Sage's Catarrh Remedy cures. 50 cents, by druggists.

TRY
U. B. CRANE,
Hatter and Furnisher.
All the Latest Styles
HATS AND FURNISHINGS.
19 PARK AVENUE. 4-4-y

EASTER GOODS!
Easter Booklets,
Easter Cards,
Easter Eggs,
A full line of each.
A. W. RAND,
24 West Front Street.
1-8-tf

ROYAL
BAKING
POWDER
Absolutely Pure.
This powder never varies. A marvel of purity, strength and wholesomeness. More economical than the ordinary kinds, and cannot be sold in competition with the multitude of low test, short weight alum or phosphate powders. Sold only in cans. ROYAL BAKING POWDER Co., 106 Wall St., N. Y. 5-30-y

GEORGE ORLEMANN,
DEALER IN
Fresh and Salt Meats,
No. 17 WEST FRONT STREET,
(Formerly occupied by John Vetterlein.)
Orders called for and delivered free of charge. A share of public patronage is solicited. 4-7-3m

Educational.

RODMAN SEMINARY,
For Young Ladies and Children, will re-open Wednesday, Sept. 18. A department will be opened for young children, the method of instruction being based upon the Kindergarten system. French and German taught by the Berlitz method. For further particulars, address
Mrs. R. C. DINGEE,
25 E. 5th Street, PRINCIPAL. 8-16-1

Miss C. S. HELLWIG,
A graduate of the Moscow Gymnaise, and possessor of a Golden Medal presented by the Russian Empress to the best scholar, wishes pupils in the German and French Languages, and also Art Painting. Apply for particulars to Miss C. S. HELLWIG, 258 East Front street. 9-17 1y

Coal and Lumber.

A. D. COOK & BRO.,
Lumber and Coal Merchants.
CORNER PARK AVENUE AND RAILROAD,
PLAINFIELD.
All Lumber and Coal UNDER COVER.
ALFRED D. COOK. my10y1 ROBERT H. COOK

Professional Cards.

MEDICATED
Sulphur and Vapor Baths,
followed by a thorough rubbing with alcohol. For men only. Hours 8 to 11 a. m.; 1 to 3 p. m. H. HORNISH, 25 W. 2d street, Plainfield, N. J. Refers to Drs. Probasco, Endicott, Fritts, Tomlinson, Geo. W. Rockfellow and T. S. Armstrong. 5-27-tf

DR. M. S. SIMPSON.
OFFICE AND RESIDENCE—50 W. FIFTH ST., CORNER OF LIBERTY.
OFFICE HOURS—Until 10 A. M., 1 to 3 P. M., after 6 P. M. 8-26-1y

DR. E. R. VOORHEES,
Veterinarian,
No. 29 NORTH AVE., (NEARLY OPP. DEPOT.)
RESIDENCE—104 West Front street. 4-27-tf

JACKSON & CODINGTON,
Counsellors-at-Law
Masters in Chancery, Notaries Public, Commissioners of Deeds, Special Master etc. Corner Park avenue and Second street. my10tf

WM. K. McCLURE,
Counsellor-at-Law.
Supreme Court Commissioner.
Offices, North Avenue, Opposite Depot. my9

CLARK & REED,
Counsellors at Law,
FIRST NATIONAL BANK BUILDING.

HARRY C. RUNYON,
Typewriter and Stenographer.
COLLECTION AGENT.
With Clark & Reed. 2-21-y

Carpenters and Builders.

JOHN T. ODAM,
Plain and Ornamental
SLATE ROOFER and REPAIRER.
Residence, corner Fourth and Sycamore Sts. Yard, near Freight House. P. O. Box 709, Plainfield, N. J.
New work warranted for one year. Slating over Shingles. Also, Felt and Gravel Roofing. 6-19-y

R. V. SAUMS,
Carpenter and Builder.
Residence Clinton avenue, near depot, Evona. P. O. Box, 1228. Jobbing attended to. Estimates given cheerfully on all kinds of work. 8-15-tf

PEARSON & GAYLE,
Carpenters and Builders.
RESIDENCE—W. J. Pearson, No. 15 Vine St.
H. E. Gayle, No. 78 E. 2d St.
ALL WORK PROMPTLY ATTENDED TO. 7-21-t

C. E. JOHNSON,
CARPENTER and BUILDER.
Office and Residence—No. 49 EAST THIRD STREET.
JOBBING A SPECIALTY. my10tf

CARD TO THE PUBLIC.
I desire herewith to inform my friends and the public generally that I have associated myself with Mr. A. Vanderbeek, at No. 33 Park avenue, for the sale of first-class pianos, organs, etc.; also for tuning pianos in a workmanlike manner. Thankful for past patronage, I solicit a continuance. Respectfully.
JOSEPH SATTELLE. 3-31-m

Valuable Building Lots for Sale,
On Grove street and Craig place. North Plainfield. This plot is one of the most desirable in the Borough, and is offered for sale at a reasonable price and on easy terms. Will be sold in quantities to suit. Apply to Owner, at 25 Craig place. 3-14-tf

ALLEN,
THE STATIONER,
Has added to his stock a fresh line of
Cards, Calendars and Toys for the New Year.
23 EAST FRONT ST.

Music Hall. M. H. A.
TO-NIGHT.
MARIE HUBERT FROHMAN,
In three opposite characters—
FIRST—ROMANCE—"King Rene's Daughter," the blind Princess. A tale of love and chivalry, full of poetry and heroic charm.
SECOND—REALISM—"Snow Bound." A touching story of love in the Sierra Nevadas, full of tender pathos.
THIRD—COMEDY—"False Charms." A dainty French farce of the last century; sparkling with wit; will save you a trip to Paris.
PRICES—35c., 50c., 75c., and $1.00.
Seats on sale Wednesday. 4-1-6

UNITED
Tea & Coffee Growers Ass'n.
We quote a few prices for benefit of public:
Fine Dairy Butter, 18, 20 and 25c per lb.
" Elgin Creamery, 28 to 30c per lb.
" Flour, (think of it) $1.95 per cwt.
Flemington Hams, 13c per lb.
" Shoulders, 7c per lb.
Sugars at COST.
We sell for CASH and purchasers pay no bad debts with us.
Goods delivered FREE—rain or shine.
29 WEST FRONT STREET. 4-7-tf

AUCTION!
Crockery & Glassware.
I have received on consignment a large stock of fine Crockery, consisting of handsome Decorated Tea and Toilet sets and Dinner sets, together with many pieces that will be sold separate; the whole to be sold without reserve.
Come and get Bargains! The sale will commence TO-NIGHT at 7 o'clock, at Laing's Hall, West Front street, and continue until all is sold.
H. W. GIBBS, Auctioneer.

FOR TWO NIGHTS ONLY
AT
THE CRESCENT!
APRIL 14 and 15,
Match game of POLO between
The "BRIDGEPORTS," champions of 1890, of the New England League,
AND
The "HARTFORDS," champions of 1889.
GRAND EXHIBITION
OF
FANCY AND TRICK
Bicycle and Monocyle Riding,
BY
DANIEL J. CANARY,
Champion of the World.
Also a game of polo on Bicycles. 4-7-7

DEATHS.

HOAGLAND—At Henry, Illinois, March 25, 1890, Miss Amelia Hoagland, aged 65 years. For several years a resident of this city.

LAYTON—At Blackwell's Mills, N. J., April 4, 1890, Maria L. Nevius, wife of Theodore Layton, aged 60 years.

WANTS AND OFFERS.

Advertisements under this heading, one cent for each word each insertion.

WANTED—HONEST, TEMPERATE, ENERgetic men to solicit orders for our Nursery Stock; men with knowledge of farming preferred. Reference required. State age. R. G. CHASE & CO., 1,430 S. Penn Sq., Philadelphia. 4-7-12

CEDAR garden and arbor posts for sale. Apply W. H. Rogers, Washingtonville. 4-7-w

A RELIABLE man (single) wants situation; understands care of horses and gardening; will make himself generally useful. Address Reliable Man, PRESS office. 4-7-3

FOR SALE—A fall-blooded black Spanish rooster. 68 E. Second street.

WANTED—A partner; must have from $500 to $1,000, in established cash business; young man familiar with grocery business preferred. H. H., PRESS office.

WANTED—A place for a girl of 13 to mind children, or light housework. Apply at 85 Steiner place. 4-7-tf

FOR SALE—A cash business requiring about $1,000 capital. Address, "No Bonus." PRESS office.

HOUSE to let; 8 rooms, bath and laundry; twenty-five dollars a month. Apply at 21 East Fifth street. 4-7-w

J. B. STICKLE, upholsterer and interior decorator formerly with Seeley Edsall, will attend promptly to orders left at 21 East Fifth street. Carpet work a specialty. 4-7-w

WANTED—Loan of $500; good security; will pay 6 per month for the use of money for one year. Address W. R., PRESS office.

LOST—A pocketbook containing a small sum of money and a soldier's army discharge, etc. Reward to finder by leaving it at PRESS office.

WANTED—Small boy. Doty, Tailor, 43 North avenue.

$5 REWARD will be paid for the return of hotel license application blank, lost on the streets today. Return to PRESS office and get reward.

PIN BOYS wanted at the Crescent League bowling club house.

LOST—Friday evening in the Crescent Avenue church, a gold breastpin. Reward given. Return to "The Daily Press" office.

SETTINGS of eggs from the thoroughbred Pekin duck, for sale. Exhibition in window of Randolph's pharmacy. Apply at 112 Rock View ave. 4-5-w

DRESSMAKING, plain sewing and button holes. 19 Elm place. Mrs. E. M. Jackson. 4-5-3

BOARDERS wanted at 104 West Front st. 4-5-3

MRS. C. M. FINE'S parlor millinery has removed from No. 55 East Front st., to No. 120 W. Front st, 4-3-w

WANTED—Jobbing at painting, glazing, kalsomining and roof painting. Address Isaac Kennedy, 2 Stiger Lane. 3-18-tf

TO LET—192 West Front street, 7-room house, in good order; 3 minutes from Grant avenue station. 2-26-tf

FURNITURE STORED. Low rates; clean, separate rooms. C. Frank French, 69 Somerset street. 2-4-tf

WANTED—Work cleaning Vaults and Cesspools. Satisfaction guaranteed. City Odorless Excavating Works, 206 Broadway. Mrs. David Jones, Proprietor. No connection with JONES & CO. 6-11-tf

KLINE & STAATS,
DEALERS IN
Coal, Wood, Hay, Feed,
Straw and Grain.
TELEPHONE CALL, 58.
Yards—Corner of Front St. & Grant Ave.
BRANCH OFFICE—North Ave., opposite Station.
The BEST GRADES OF EVERYTHING at the MOST LIBERAL PRICES. 9-8-t

PECK'S CORNER.
LADIES!
Your Little Hands should not wear ILL FITTING GLOVES.
Try The Winthrop Kid.
AT PECK'S!

$1.40!
Is EDSALL'S SPECIAL LOW PRICE on the standard quality MOQUETTE CARPETS.
The same quality as is sold in New York at $1.50.
The reason we sell it so low is to advertise our IMMENSE STOCK of Body Brussels, Tapestry and Ingrains.
We are preparing for a grand special "Blow Out" in Curtain Poles, Window Shades, Lace and Turcoman Curtains, and all kinds of Window Furnishings.
Look out for the announcement, and in the meantime remember that all our departments are full to overflowing, and bargain-seekers can find genuine bargains at EDSALL'S, No. 20 West Front street, every day in the week.
EDSALL'S. No. 20 West Front St. EDSALL'S.

FURNITURE, BEDDING, UPHOLSTERY.
50 BABY CARRIAGES 50.—Large assortment in all departments. Reliable Goods.—Low Prices.—Cabinet Making, Upholstering, and Repairing a Specialty.
GARRET Q. PACKER,
Nos. 23, 25, 27, and 29 PARK AVE. 1-3-tf

SEA FOOD.
I desire to inform my customers and the public generally, that I have removed my business to No. 42 West Second Street, where I shall be pleased to serve you with strictly first-class SEA FOOD, both Scale and Shell, of all kinds in their different seasons. Also, Smoked Mackeral, Salmon, Hadock and Salt Cod.
D. W. ROGERS. 3-13-tf

SPECIAL!
One lot CORSETS at 39 cents; good value at 75 cents.
One lot CHILDREN'S UNDER WAISTS at 25 cents—worth 50 cents.
One lot LADIES' WHITE APRONS at 18 cents—worth 25 cents.
The above are exceptionally GOOD BARGAINS. Don't fail to see them!!
A full line of CARPETS, OIL CLOTHS and MATTINGS at the LOWEST PRICES, at
POPE'S,
Corner FRONT and SOMERSET STS. 11-13-y

Continuation of Low Prices
At which WALL PAPER is sold at
The Plainfield Wall Paper Ware House, 67 North Ave.
IT will pay to visit the store and inspect goods, even if not intending an immediate purchase.
Fine line of ARTIST MATERIALS and STATIONERY.
EDWARD LOVE, Prop'r.
Agent for CHILTON MIXED PAINTS. Best on the Market. 1-6-tf

PEARS' SOAP sold at ACTUAL COST
Would be dearer than REYNOLDS' TRANSPARENT SOAP.
For example, we sell a cake of clear, perfumed soap for 10 cts., twelve for $1.00 (about 8c. each). Every cake warranted to wear "to nothing" without crumbling.
For those who prefer an opaque soap we have a PALM SOAP superior to any we have ever before handled.
Our Soaps are made wholly from Vegetable Oils, a fact appreciated by all who use them, that is, by the best people in Plainfield.
REYNOLDS' PHARMACY.
Park and North Avenues. Established 1868.

COAL LUMBER
And
Builders Supplies
LOOMIS & RICE
49 B'DWAY

EASTER-TIDE.

HOW THE DAY WAS OBSERVED IN THE CHURCHES.

A Profusion of Flowers in All of the Pulpits—Special Music and Sermons in Commemoration of the Resurrection

EASTER DAY in the Christian churches becomes more and more every year a time for the most joyous of the religious festivals. Music and flowers are added to the Bible lessons of the day, until the greater part of the services consist of grand harmonies rendered by full choirs and choruses of a highly cultivated order. Even the non-ritualists are joining in the Easter festival services, and hymns of joyous thanksgiving are now heard there also, joined in by congregation and Sabbath school.

Easter Day, which is observed throughout the known World, and which commemorates Christ's resurrection from the dead, was observed in this city, yesterday, with great solemnity and devotion. In early years the church ornamentations were principally candles, and the common salute between Christians was a kiss and the words "Christ is Risen," to which the response was made: "He is Risen Indeed." This custom has practically been done away with, and the principal altar ornamentations now are flowers.

In some of the churches the floral decorations were not so elaborate as in former years, but all were neat and attractive and showed good taste in their arrangement. The day was ushered in with bright sun shiny weather, and so it continued until nightfall. In all of the churches the attendance at the morning service was unusually large, and in the evening, where services were held, the churches were literally packed.

The programmes arranged for the special Easter music, by the various church choirs, were lengthy and elaborate, showing that both care and good judgment had been used in their preparation.

TRINITY REFORMED CHURCH.

At the morning service the pastor, the Rev. Cornelius Schenck, preached an able sermon to a large congregation on the Resurrection of Christ, his text being "But now is Christ risen from the dead, and become the firstfruits of them that slept."—I Cor 15-20.

The singing by the choir:

Soprano..MISS EMMA WARD.
Alto.....MRS. E. H. BIRD.
Tenor....MR. GEORGE O. STEVENS.
Bass.....MR. ROBERT GORTON.

was thoroughly enjoyable and gave evidence of the careful training they had received under the direction of Mr. A. L. Titsworth, choir director. The following was the musical programme:

Organ—Festal Prelude in C....Samuel T. Strang
Old Hundred—Praise God.....G. Franc
Anthem—Te Deum in E flat.....Thos. S. Lloyd
Response—Lord have mercy.....Gounod
Gloria—Glory be to the Father...W. C. Williams
Hymn.....This is the day the Lord hath made
Hymn.....The morning purples all the day
Offertory—Christ our Passover .....F. Schilling
Anthem—See now the altar.....J. Faure
Hymn.....Christ the Lord is risen today
Organ—Festal march in F.....George Calkin

The floral display of blooming potted plants and cut flowers was really beautiful, the result of much labor on the part of Mrs. C Frank French, assisted by Miss Minnie Arnold.

The evening service was also largely attended and was under the management of the Sunday School of the church, the Superintendent, Mr E. E. Anthony, presiding. The exercises consisted of the following musical programme, an address by Mr. C. D. Baxter and one by the pastor, and also a recitation by ten little girls, entitled: "The Lilies," and a recitation by little Miss May Ryerson:

Organ fantasia in C. minor .....Arthur Carnell
Anthem—Christ our Passover....Thos. S. Lloyd
Hymn 180.....Choir and School
Hymn 392..... " "
Offertory—As it began to dawn....Chas. Vincent
Anthem.....The Saviour hath risen
Old Hundred—Praise God.....G. Franc
Organ Postlude in C.....R. H. Heath

The organist at both services was Mr. Arthur L. Titsworth, and his manipulation of the keys was highly creditable.

EASTER AT HOLY CROSS.

The Easter services at the Church of the Holy Cross yesterday morning were beautiful and impressive, and the congregation present more than filled the edifice. The chancel, altar and font were, as usual, elaborately, but tastefully decorated with a profusion of flowers and budding plants. Two immense banks of daisies, callas and carnations, reaching nearly to the top of the brazen candelabra, were placed on either side of the altar, and the pulpit and lectern were ornamented by handsome floral memorials.

The Rector, the Rev. T. Logan Murphy preached a remarkably strong sermon on the subject of the "Resurrection and the Immortality of the Soul." The choral programme, which was both appropriate and attractive, was well rendered by the vested choir of men and boys and reflected much credit upon their leader and instructor, Mr. Charles W. Kellogg and Mr. E. C. Hubbard, late of All Saint's church, New York, who presided at the organ. The offering which was taken up for parish expenses amounted to over $400.

In the afternoon the annual Easter festival of the Sunday school took place and the attendence in the church was again greater than the capacity. The services included the singing of carols, and addresses by the Rector and Superintendent, H. R. Phillips. Prizes were awarded to the Misses Leontine Meade, Helen Phillips and Maggie M. Hurlburt and Master Howard Turrill and Harry Woltmann. The annual parish meeting for the election of officers for the coming year, will be held this evening in the church.

AT GRACE CHURCH.

Long before the time for service at Grace church yesterday the edifice was filled to overflowing and the chorus had to be placed in the aisle to accommodate late comers. The church and altar were prettily decor ted with Easter lilies. Mrs. Wm. A. Freeman presided at the organ in an efficient manner. At the appointed time the white robed choir consisting of about thirty voices entered at the right of the chancel, singing a joyous Easter processional. The order of the music was as follows:

Processional—"Angels Roll the Stone Away" .....C. F. Ropes
Anthem—"Christ Our Passover".....Chappel
Gloria.....Chappel
TeDeum Laudamus.....B. Tours
Anthem—"They have taken away my Lord" .....J. Stomer
Kyrie Eleison.....Tours
Gloria Tibi.....Garrett
Hymn—"Jesus Christ is Risen Today"
Offertory—"As it Began to Dawn".....Vincent
Sanctus.....Gounod
Communion Hymn.....Dykes
Gloria in Excelsis.....Stewart
Nunc Dimitis
Recessional Hymn 105—"The Day of Resurrection."

The Rector, the Rev. E. M. Rodman preached an appropriate sermon from the text, "I laid Me down and slept and rose up again for the Lord sustained Me." The solos by Masters Fred. Freeman, soprano, and Arthur Freeman, basso, were exceptionally well rendered.

In the evening the children held their Easter service. One of the features of the service was a wooden frame, representing the rays of the rising sun which occupied a prominent position in the centre of the chancel. On the frame were fastened floweral letters, each class subscribing a letter with an appropriate verse, the whole when completed spelling out the sentence, "The Lord of Life is Risen." The offierings of the morning were devoted to the building fund, and over three hundred dollars was added to the treasury for this project.

The decorations in this church which consisted mainly of annunciation and Easter lilies, some of which came from Bermuda, were artistically arranged by Mrs. F. O. Herring, assisted by the members constituting the altar committee.

PARK AVENUE BAPTIST CHURCH.

A rather larger audience than usual was present at Park Avenue Baptist church. Flowers have been an important feature in the Easter service in this church for years, and this year formed no exception. A goodly display of potted plants adorned the pulpit platform, many of them in bloom, but it was not quite so extensive or so brilliant as on some former occasions.

The pulpit was occupied by the Pastor, the Rev. Asa Reed Dilts, who took his text from John 1, 49—"Rabbi, thou art the son of God", and endeavored to show that what Nathaniel so tersely expressed with so much confidence at his very first interview with the great Teacher, was, after the lapse of more than eighteen centuries, still indeed the very truth.

To sustain his position the preacher touched but slightly upon the sayings of Christ himself as to his divine origin, the testimoney of the apostles or the harmony existing between the teachings and the life of Christ; but relied chiefly upon the extraordinary events which have transpired in connection with Christ and the wonderful works performed by him while upon the earth which demonstrated his divinity beyond a cavil, touching briefly upon all the important miracles performed by the Lord during His brief earthly ministry. He closed the recital with the most wonderful and important of all miraculous events, the resurrection—the anniversary of which joyful occasion, they had met to celebrate that morning.

Special Easter music was rendered by the choir, portions of which it was quite apparent, had hardly been fully grasped by some of the vocalists.

The floral display was under the auspices of the Y. P. S. of C. E. of said church, and at the close of the service one of the blooming plants, which had helped to make the occasion bright and joyous, was kindly sent by the committee in charge to each member of the church or congregation, so far as known, who, on account of sickness was unable to be present.

FIRST PRESBYTERIAN CHURCH.

The Easter services in this church were appropriate to the day, and the floral decorations were neat and tasty. The usual church choir sang special Easter music. The morning service was a communion service, but the service of song announced to take place in the evening was postponed until next Sunday evening, owing to the sudden illness of one of the members of the choir. The Rev. Dr. K. P. Ketcham preached a short sermon, taking his text from John, 20th chapter, 20th verse.

FIRST BAPTIST CHURCH.

The Easter services held in this church were very interesting. Since the church has been re-modeled and a new organ put in, the music has been made one of the special features of the services. Yesterday was no exception to this rule. The platform and around the pulpit was very prettily decorated with flowers of all kinds and the effect it produced to that part of the auditorium was indeed fine. The flowers, which consisted mostly of potted plants, were from the conservatories of Messrs. L. W. Serrell and Chas. W. McCutchen. The decorating committee consisted of Mr. L. W. Serrell, Miss Serrell, Miss Yerkes, Miss Runyon and Miss Worth.

The chorus choir of thirteen voices under the leadership of Charles McCutchen rendered very fine music appropriate to the occasion.

At the morning service they rendered two beautiful anthems which showed careful training.

The Rev. Dr. Yerkes delivered a short sermon on the "Resurrection of Christ". One of the special features of this service was the "Right hand of fellowship" given to fifteen new members. The sacrament of the Lord's Supper closed the morning exercises.

In the afternoon at three o'clock the Sunday school of the church and the Mt. Olive Baptist Sunday school met together and gave an interesting programme, consisting of Easter carols, hymns and anthems by the choir. Mr. B. T. Barnes sang a bass solo which was very nicely rendered.

The singing of "Christ Arose" by the scholars of Mt. Olive school was particularly commendable.

The pastor also gave a short talk at this service that was appropriate to the occasion. The Rev. Mr. Fefnald gave an address which was listened to with much interest, after which the schools rendered an Easter hymn, and the Benediction was was pronounced, thus ending the services of the day.

CHURCH OF OUR SAVIOUR.

The service at the Church of Our Saviour, Netherwood, was largely attended. The music was especially fine. Morning prayer included a processional hymn, anthems, the Te Deum and Benedictus. The communion office began with the Introit, followed by Kyries, Gloria Tibi and Nicene Creed. The programme of music after the sermon embraced a number of parts, closing with a recessional hymn. The Sunday school had a delightful festival in the afternoon, which included the singing of carols by the school and an address the rector, the Rev. S. P. Simpson.

The priest in charge, the Rev. S. P. Simpson, read the Treasurer's report, which showed the church to be in a healthy financial condition, and evidenced a remarkable improvement in all church work during the past three months. A beautiful brass ewer for the font was one of the many Easter offerings.

CHURCH OF THE HEAVENLY REST.

At the Church of The Heavenly Rest there was a full congregation. The chancel and altar were tastefully decorated with choice flowers. The musical programme was as follows. The choir comprised Miss F. A. Stevens, soprano; Miss C. F. Davis, alto; Mr. J. O. Stevens, tenor and Mr. J. F. Pearson, basso:

Processional—"Why seek the living among the dead?
Anthem—"Christ Our Passover".....Wheat
Gloria.....W. C. Williams
TeDeum.....Steele
Jubilate.....Buck
Gloria Tibi.....Stevens
Offertory—"Blessed be He, etc".....Green

The children's Easter festival was held at half-past three, consisting of carol singing by the children, with appropriate devotional exercises and an address by the rector. The singing throughout was spirited and excellent and both morning and afternoon exercises were highly creditable to those who conducted them.

SEVENTH DAY BAPTIST CHURCH.

The Easter festival in the above named church was unusually attractive. The pulpit decorations, arranged by the ladies of the church were particularly fine. Most of the choice flowers and potted plants being loaned for the occasion from the conservatories of Messrs Geo. H. Babcock, C. Potter, Jr., R. M. Titsworth, F. S. Wells, J. F. Hubbard and other members of the church. The Rev. Dr. A. H. Lewis, the pastor, preached an eloquent sermon on "Music."

Miss Jessie Utter presided at the organ, and during the service the choir, composed of Mrs. D. E. Titsworth and Mrs. C. H. Dunham, sopranos; Miss Mabel Potter and Miss Nan Randolph, altos; Dr. Frank Wells and E. E. Runyon, tenors, and D. E. Titworth and A. L. Titsworth bassos, rendered the following delightful anthems:

Anthem—"Christ the Lord is Risen Today" .....Thos. Spencer Lloyd
Anthem—"As it Began to Dawn"...Chas. Vincent
Anthem—"See now the Altar".....Faure

CONGREGATIONAL CHURCH.

The Congregational church was beautifully decorated with an abundance of cut flowers, arranged about the pulpit by Mrs. Wm. H. Brower. Special music was rendered by the church choir assisted by a volunteer quartette. The sermon was upon the text "I will make thee ruler over many things." Following was the programme:

Organ Voluntary.....Haydn
Easter Hymn. Sing We Alleluia.....Gilchrist
Doxology.....
Invocation.....By the pastor
Hymn, Room for Jesus.....Mrs. W. L. Patton
Congregational hymn 418.....
Responsive reading.....Gloria
Easter Anthem, Christ Our Passover..... Dudley Buck
Scripture.....
Prayer.....Pastor
Offertory, Bass Solo.....
Hymn 428.....
Sermon, Matt, 25, 33.....
Easter Carol, the Strife is O'er.....Schuman
Hymn 453.....
Benediction.....
Processional.....Batiste

The regular church choir consists of Mrs. B. T. Barnes, organist and leader, Miss H. Burnett, soprano; Miss E. Ginn, alto; Mrs. Chas. Steiner, alto; Mr. Batson, tenor; Prof. L. B. Goodrich, Basso. The members of the assistant choir were: Mrs. W. L. Patton, soprano; Mr. Salton Stall, tenor; Mr. Miller, basso.

CRESCENT AVENUE PRESBYTERIAN.

The programme for both morning and evening services at the Crescent avenue church, was impressive and effective. The main feature was the choir singing, which, especially in the evening was fully up to the high standard attained by Mr. Pierson's corps of vocalists. Mrs. Myers', Miss Holmes' and Mr. Runyon's solo parts were thoroughly satisfactory.

The Rev. Mr. Richards preached both morning and evening. The pulpit was banked in front with cut lilies. The organ in its new position at the right of the altar, had been reveiced and was even sweeter than before.

ST. MARY'S CHURCH.

Masses were celebrated in St. Mary's yesterday morning at 8.30, 9.45 and 10.45 o'clock, the latter a High Mass, the celebrant being the Rev. Father Smyth, the pastor. The main altar of the church was tastefully decorated with flowers, which with the many lighted candles made a fine appearance. The new choir under the leadership of the organist, rendered music appropriate to the day. The Rev. Father Stafford, assistant pastor, preached a sermon at the last mass from the text: "Ye seek Jesus of Nazareth, who was crucified; He is risen; He is not here; Behold the place where they laid Him." Vespers were celebrated at eight o'clock in the evening.

ST. JOSEPH'S CHURCH.

In this church services were held at 8:30 and 10:30 o'clock, A. M., and for the first time in the history of the church solemn vespers were said in the evening at 8 o'clock. The Rev. Father Freeman preached a sermon at both masses, which is also an unusual occurrence, and delightful solos were rendered by Mr. Jules Boutes, Miss Maggie Keegan and Mrs. Thos. McGann. Miss Lizzie Gavin presided at the organ.

The pulpit decorations were elaborate and of good taste, reflecting great credit upon Mrs. A. E. Kenney and Miss Keegan, the ladies having the matter in charge.

M. E. CHURCH.

In the M. E. church, yesterday, the Rev. W. C. Snodgrass, D.D., of Jersey City, preached at both the morning and evening service, before large audiences. Besides the rendering of special Easter music by the choir, and the exquisite pulpit decorations there was no other public demonstration.

UNITARIAN CHURCH.

The late pastor of the Unitarian church, the Rev. W. P. Tilden, had prepared an Easter sermon, but on account of the unexpected close of his engagement by illness, he was not present. His sermon was, however, read to the congregation by H. B. Wells, President of the Society. The rest of the service also followed the order prepared for the day by Mr. Tilden. An Easter offering of $71 was made to the church building fund by the children of the Society, being the proceeds of the parlor sale held by them last week.

EMMANUEL BAPTIST MISSION.

The Emmanuel Baptist Mission worshipped, yesterday, for the first time in their new place, Cutter's Hall, 25 West Front street. Both afternoon and evening services were largely attended. The pastor, the Rev. J. W. Mitchell, preached on the "Resurrection of Christ," taking as his text, Matt. 28: 5th and 6th verses. The floral display was very beautiful.

WARREN UNION MISSION.

The attendance at both the afternoon and evening service in Warren Mission chapel, yesterday, were very largely attended. The afternoon programme contained some twenty-one numbers, all of which were exceedingly well rendered. The exercises consisted of singing, recitations, responsive reading, exercises by the scholars of the primary class, jug collection for the library fund and an address by the Superintendent, Edward C. Pease.

Miss Emma Stevens told the "Story of the Resurrection," in a highly creditable manner. Other recitations were given by Miss Bessie Martin, Miss May Squires and Master Willard Martin.

The evening service was similar to that given in the afternoon, including addresses by the Superintendent and the Rev. W. E. Honeyman. The floral decorations were exquisite, the same being loaned by Mr. Chas. W. McCutchen, L. J. Denton and Mrs. Lindsay, and arranged under the personal supervision of the floral committee of the Young People's Society.

GERMAN REFORMED.

In the German Reformed church two services were held commemorative of the Resurrection. The floral display was very fine, and special Easter music was well rendered.

HOPE CHAPEL.

Easter was observed, both afternoon and evening, in Hope chapel. In the evening Mr. H. R. Munger delivered an address. 210 members of the Sunday school were present at the afternoon session.

Annual Parish Meeting.

The annual parish meeting of the First Baptist church, will be held in the lecture room of the church, to-morrow evening, Tuesday, April 8, at eight o'clock. In connection with other business, there will be the election of two trustees for three years each, the services of Mr. Jeremiah Manning and Mr. Martin I. Cooley expiring at that time.

SHERMAN & BECKER,

Fancy Goods and Notions, 73 Park Avenue, corner Fourth Street,

Are displaying a large and varied assortment of everything usually found in a first-class store of its kind. Everything warranted as represented. Money returned for goods not perfectly satisfactory. Everything at the LOWEST NEW YORK PRICES.

MISS C. D. SQUIER, late of West Second street, has removed her millinery business to our store, and after April 1 will be prepared to fill all orders for FIRST-CLASS MILLINERY. Opening April 2.

12-6-y

PURE DRUGS CAREFULLY COMPOUNDED.
TOILET ARTICLES BEAUTIFUL.
FANCY ARTICLES GALORE.

"To fill a long felt want," (and our own purses) we will open on APRIL 1,

A TEMPLE OF PHARMACY,

(Where we expect all good citizens to worship)

At PARK AVENUE and FOURTH STREET.

THE MOY PHARMACY CO.

T. S. BURR, President. G. W. V. MOY, Sec'y.—Treas'r.

3-24-y

33 PARK AVENUE!

Is the place to buy

Wagons, Sleds, Skates, Tops, and Sporting Goods, also Musical Instruments.

BIRDS MOUNTED TO ORDER.

A. M. VANDERBEEK.

12-6-y

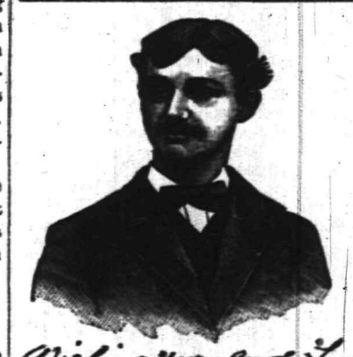

Wishing you good health
Truly yours
Karl Kayser
Plainfield, N. J.

Proprietary Medicine.

Manufacturers are in the habit of telling the public what Poisons, Drugs, etc., are NOT in their medicines. We propose to change this method and tell you what our

Instantaneous Liniment

Is composed of. (The manner of putting together and quantities of each, is our secret.) Best Imported Castile Soap, oils of Wintergreen, Sassafras, Rosemary, and Peppermint, Pure Carbolic Acid, Strong Water of Ammonia, Benzoin Tincture, extract of Witch Hazel, Camphor and Alcohol.

Has no equal for CUTS, BURNS, SCALDS, RHEUMATISM and NEURALGIA. For sale at all Drug Stores, or at the FACTORY, 16 E. 2d St. 4-3-tf

IF EXTENSIVE VARIETY,

Latest Designs, Lowest Prices,

Is of any object when selecting

WALL PAPER,

Then you should not fail to call at the store of

A. D. VAN SCIVER, 47 NORTH AVE.,

Opposite Depot.— —Plainfield, N. J.

N. B.—*ALL BRANCHES OF PAINTING A SPECIALTY.* 1-10-tf

GAVETT'S,

15 E. FRONT STREET.

Latest Patterns *TOILET SETS*, all prices.
DECORATED DINNER WARE, every grade.
GLASSWARE, *LAMPS*,
GAS FIXTURES, *ART POTTERY*.
REFINISHING OF GAS FIXTURES.

10-25-tf

EVERYTHING FOR THE GARDEN.

Landreth's Garden Seeds. Peter Henderson's Flower Seeds.
Lawn, Grass, Timothy and Clover Seed.
Fertilizers for Lawn and Garden.
Hoes, Rakes, Spades and Forks. Gasoline Stoves.
TELEPHONE 126. PIERSON HARDWARE CO., 42 W. Front St. 12-6-

Miscellaneous.

RICHARD DAY,
Livery Stables.
54 West Fourth Street. Carriages to meet all trains. All kinds of Turn-outs day or night. Family riding a specialty. Telephone Call 121. Leave orders at A. Titsworth's, No. 26 North ave. my91

ARNOLD
The Grocer,
Cor. Somerset and Chatham Streets,
North Plainfield, N. J. 9m

J. C. POPE & CO.
INSURANCE AGENTS
No. 6 E. FRONT STREET. my19y

ABEL S. TITSWORTH,
LIFE INSURANCE AGENT
Life Insurance effected in any reliable Company.
28 North Ave., Plainfield, N. J., near Depot. 7-19-

Marketing.

J. W. VANSICKLE,
DEALER IN ALL KINDS OF
Fresh and Salt Meats, Oysters, Clams, etc. Game in season. No. 19 North avenue, Plainfield, N. J. Telephone No. 102. Orders called for and promptly delivered. All bills payable to me. my1 1

Undertakers.

A. M. RUNYON & SON,
Undertakers and Embalmers.
46 Park Avenue. Telephone Call No. 45. Residence, 48 Madison Ave. Telephone Call No. 37. Office of Hillside Cemetery
A. M. Runyon. Elmer E. Runyon. my9

M. E. TERRILL & CO.,
Funeral Directors.
(Successors to Ford & Stiles,) No. 20 East Front street, where may be found a full assortment of Coffins, Caskets, and everything required for funeral arrangements. Embalming a specialty, and satisfaction guaranteed in all cases. Calls will receive immediate attention day or night.
TELEPHONE, No. 44.
M. E. TERRILL—Practical Embalmer, and assistant to the late firm of Ford & Stiles.
6-6-tf GEO. W. COLE.

P. CASEY & SON,
Undertakers.
OFFICE—No. 10 W. Front Street
Residence, No. 28 Third street, corner New, Plainfield, N. J. Everything pertaining to the business always on hand, and lower than any other firm in the State. All calls promptly answered day or night. 6-26-1

E. H. HOLMES,
DEALER IN
COAL.
OFFICE—With Adams Express, 25 NORTH AV
YARD—Madison Avenue, opp. Electric Light Station. 12-20-y

PEERLESS DYES Are the BEST. SOLDBY DRUGGISTS.

A SEASONABLE SERMON.

THE SUBJECT: MACHPELAH; OR, EASTER THOUGHTS.

Preached by Rev. T. De Witt Talmage, D. D., Sunday, April 6—The Full Text Here Reported—The Resurrection Idea a Most Blessed Thought to All Christians.

BROOKLYN, April 6.—The Academy of Music was appropriately decorated today for Easter service, and the regular artists of the Brooklyn Tabernacle were assisted by eminent musical performers. The hymn sung before sermon was:

We praise thee, O God, for the son of thy love,
For Jesus who died and is now gone above.

The subject of Dr. Talmage's sermon was "Machpelah: or, Easter Thoughts." It was based on the words in Gen. xxiii, 17, 18: "And the field of Ephron, which was in Machpelah, which was before Mamre, the field, and the cave which was therein, and all the trees that were in the field, that were in all the borders round about, were made sure unto Abraham." Following is the sermon in full:

MACHPELAH.

Here is the first cemetery ever laid out. Machpelah was its name. It was an arborescent beauty, where the wound of death was bandaged with foliage. Abraham, a rich man, not being able to bribe the King of Terrors, proposes here, as far as possible, to cover up his ravages. He had no doubt previously noticed this region, and now that Sarah his wife had died—that remarkable person who at ninety years of age had born to her the son Isaac, and who now, after she had reached one hundred and twenty-seven years, had expired—Abraham is negotiating for a family plot for her last slumber. Ephron owned this real estate, and after, in mock sympathy for Abraham, refusing to take anything for it, now sticks on a big price—four hundred shekels of silver. This cemetery lot is paid for, and the transfer made, in the presence of witnesses in a public place, for there were no deeds and no halls of record in those early times. Then in a cavern of limestone rock Abraham put Sarah, and, a few years after, himself followed, and then Isaac and Rebekah, and then Jacob and Leah. Embowered, picturesque and memorable Machpelah! That "God's acre" dedicated by Abraham has been the mother of innumerable mortuary observances. The necropolis of every civilized land has vied with its metropolis.

The most beautiful hills of Europe outside the great cities are covered with obelisk and funeral vase and arched gateways and columns and parterres in honor of the inhumated. The Appian Way of Rome was bordered by sepulchral commemorations. For this purpose Pisa has its arcades of marble sculptured into exquisite bas reliefs and the features of dear faces that have vanished. Genoa has its terraces cut into tombs; and Constantinople covers with cypress the silent habitations; and Paris has its Pere-Lachaise, on whose heights rest Balzac and David and Marshal Ney and Cuvier and La Place and Moliere, and a mighty group of warriors and poets and painters and musicians. In all foreign nations utmost genius on all sides is expended in the work of interment, mummification and incineration.

RESTING PLACES OF THE DEAD.

Our own country consents to be second to none in respect to the lifeless body. Every city and town and neighborhood of any intelligence or virtue has, not many miles away, its sacred inclosure, where affection has engaged sculptor's chisel and florist's spade and artificer in metals. Our own city has shown its religion, as well as its art, in the manner in which it holds the memory of those who have passed forever away, by its Cypress Hills and its Evergreens and its Calvary and Holy Cross and Friends' cemeteries. All the world knows of our Greenwood, with now about two hundred and fifty thousand inhabitants sleeping among hills that overlook the sea, and by lakes embosomed in an Eden of flowers, our American Westminster Abbey, an Acropolis of mortuary architecture, a Pantheon of mighty ones ascended, elogies in stone, Iliads in marble, whole generations in peace waiting for other generations to join them. No dormitory of breathless sleepers in all the world has so many mighty dead.

Among preachers of the gospel, Bethune and Thomas DeWitt, and Bishop Janes and Tyng, and Abeel the missionary, and Beecher and Buddington, and McClintock and Inskip, and Bangs and Chapin, and Noah Schenck and Samuel Hanson Cox. Among musicians, the renowned Gottschalk and the holy Thomas Hastings. Among philanthropists, Peter Cooper and Isaac T. Hopper, and Lucretia Mott and Isabella Graham, and Henry Bergh, the apostle of mercy to the brute creation. Among the literati, the Carys, Alice and Phœbe; James K. Paulding and John G. Saxe. Among journalists, Bennett and Raymond and Greeley. Among scientists, Ormsby Mitchel, warrior as well as astronomer, and lovingly called by his soldiers "Old Stars;" the Drapers, splendid men, as I well know, one of them my teacher, the other my classmate.

Among inventors, Elias Howe, who, through the sewing machine, did more to alleviate the toils of womanhood than any man that ever lived, and Professor Morse, who gave us magnetic telegraphy; the former doing his work with the needle, the latter with the thunderbolt. Among physicians and surgeons, Joseph C. Hutchinson, and Marion Sims, and Dr. Valentine Mott, with the following epitaph which he ordered cut in honor of the Christian religion: "My implicit faith and hope is in a merciful redeemer, who is the resurrection and the life. Amen and amen." This is our American Machpelah, as sacred to us as the Machpelah in Canaan, of which Jacob uttered that pastoral poem in one verse: "There they buried Abraham, and Sarah his wife; there they buried Isaac, and Rebekah his wife; and there I buried Leah."

A NOVEL QUESTION.

At this Easter service I ask and answer what may seem a novel question, but it will be found, before I get through, a practical and useful and tremendous question: What will resurrection day do for the cemeteries? First, I remark, it will be their supernal beautification. At certain seasons it is customary in all lands to strew flowers over the mounds of the departed. It may have been suggested by the fact that Christ's tomb was in a garden. And when I say garden, I do not mean a garden of these latitudes. The late frosts of spring and the early frosts of autumn are so near to each other that there are only a few months of flowers in the field. All the flowers we see today had to be petted and coaxed and put under shelter, or they would not have bloomed at all. They are the children of the conservatories. But at this season, and through the most of the year, the Holy Land is all ablush with floral opulence.

You find all the royal family of flowers there, some that you supposed indigenous to the far north, and others indigenous to the far south—the daisy and hyacinth, crocus and anemone, tulip and water lily, geranium and ranunculus, mignonette and sweet marjoram. In the college at Beyrout you may see Dr. Post's collection of about eighteen hundred kinds of Holy Land flowers; while among trees are the oak of frozen climes, and the tamarisk of the tropics, walnut and willow, ivy and hawthorn, ash and elder, pine and sycamore. If such floral and botanical beauties are the wild growths of the fields, think of what a garden must be in Palestine! And in such a garden Jesus Christ slept after, on the soldier's spear. His last drop of blood had coagulated. And then see how appropriate that all our cemeteries should be floralized and tree shaded. In June, Greenwood is Brooklyn's garden.

THE RESURRECTION IDEA.

"Well, then," you say, "how can you make out that the Resurrection day will beautify the cemeteries? Will it not leave them a plowed up ground? On that day there will be an earthquake, and will not this split the polished Aberdeen granite, as well as the plain slab that can afford but the two words, 'Our Mary,' or 'Our Charley?'" Well, I will tell you how Resurrection day will beautify all the cemeteries. It will be by bringing up the faces that were to us once, and in our memories are to us now, more beautiful than any calla lily, and the forms that are to us more graceful than any willow by the waters. Can you think of anything more beautiful than the reappearance of those from whom we have been parted? I do not care which way the tree falls in the blast of the Judgment hurricane, or if the plowshare that day shall turn under the last rose leaf and the last china aster, if out of the broken sod shall come the bodies of our loved ones not damaged, but irradiated.

The idea of the resurrection gets easier to understand as I hear the phonograph unroll some voice that talked into it or sung into it a year ago, just before our friend's decease. You turn the wire, and then come forth the very tones, the very accentuation, the very cough, the very song of the person that breathed into it once, but is now departed. If a man can do that, cannot Almighty God, without half trying, return the voice of your departed? And if he can return the voice, why not the lips and the tongue and the throat that fashioned the voice? And if the lips and the tongue and the throat, why not then the brain that suggested the words? And if the brain, why not the nerves, of which the brain is the headquarters? And if he can return the nerves, why not the muscles, which are less ingenious? And if the muscles, why not the bones, that are less wonderful? And if the voice and the brain and the muscles and the bones, why not the entire body? If man can do the phonograph, God can do the resurrection. Will it be the same body that in the last day shall be reanimated? Yes, but infinitely improved.

Our bodies change every seven years, and yet, in one sense, it is the same body. On my wrist and the second finger of my right hand there is a scar. I made that at 12 years of age, when, disgusted at the presence of two warts, I took a red hot iron and burned them off and burned them out. Since then my body has changed at least a half dozen times, but those scars prove it is the same body. And we never lose our identity. If God can and does sometimes rebuild a man five, six, ten times, in this world, is it mysterious that he can rebuild him once more, and that in the resurrection? If he can do it ten times, I think he can do it eleven times. Then look at the seventeen year locusts. For seventeen years gone, at the end of seventeen years they appear, and by rubbing the hind leg against the wing make that rattle at which all the husbandmen and vine dressers tremble as the insectile host takes up the march of devastation. Resurrection every seventeen years!

THE GOSPEL ALGEBRA.

Another consideration makes the idea of resurrection easier. God made Adam. He was not fashioned after any model. There had never been a human organism, and so there was nothing to copy. At the first attempt God made a perfect man. He made him out of the dust of the earth. If out of ordinary dust of the earth and without a model God could make a perfect man, surely out of the extraordinary dust of the mortal body, and with millions of models, God can make each one of us a perfect being in the resurrection. Surely the last undertaking would not be greater than the first. See the gospel algebra; ordinary dust minus a model equals a perfect man; extraordinary dust and plus a model equals a resurrection body. Mysteries about it? Oh, yes; that is one reason why I believe it. It would not be much of a God who could do things only as far as I can understand. Mysteries? Oh, yes; but no more about the resurrection of your body than about its present existence.

I will explain to you the last mystery of the resurrection, and make it as plain to you as that two and two make four, if you will tell me how your mind, which is entirely independent of your body, can act upon your body so that at your will your eyes open, or your foot walks, or your hand is extended. So I find nothing in the Bible statement concerning the resurrection that staggers me for a moment. All doubts clear from my mind. I say that the cemeteries, however beautiful now, will be more beautiful when the bodies of our loved ones come up.

THE REST OF THE GRAVE.

They will come in improved condition. They will come up rested. The most of them lay down at the last very tired. How often you have heard them say, "I am so tired!" The fact is, it is a tired world. If I should go through this audience, and go round the world, I could not find a person in any style of life ignorant of the sensation of fatigue. I do not believe there are fifty persons in this audience who are not tired. Your head is tired, or your back is tired, or your foot is tired, or your brain is tired, or your nerves are tired. Long journeying, or business application, or bereavement, or sickness have put on you heavy weights. So the vast majority of those who went out of this world went out fatigued. About the poorest place to rest in is this world. Its atmosphere, its surroundings, and even its hilarities are exhausting. So God stops our earthly life, and mercifully closes the eyes, and quiets the feet, and folds the hands, and more especially gives quiescence to the lung and heart, that have not had ten minutes' rest from the first respiration and the first beat.

If a drummer boy were compelled in the army to beat his drum for twenty-four hours without stopping, his officer would be court martialed for cruelty. If the drummer boy should be commanded to beat his drum for a week without ceasing, day and night, he would die in attempting it. But under your vestment is a poor heart that began its drum beat for the march of life thirty or forty or sixty or eighty years ago, and it has had no furlough by day or night; and, whether in conscious or comatose state, it went right on, for if it had stopped seven seconds your life would have closed. And your heart will keep going until some time after your spirit has flown, for the auscultator says that after the last expiration of lung and the last throb of pulse, and after the spirit is released, the heart keeps on beating for a time. What a mercy, then, it is that the grave is the place where that wondrous machinery of ventricle and artery can halt!

Under the healthful chemistry of the soil all the wear and tear of nerve and muscle and bone will be subtracted and that bath of good, fresh, clean soil will wash off the last ache, and then some of the same style of dust out of which the body of Adam was constructed may be infused into the resurrection body. How can the bodies of the human race, which have had no replenishment from the dust since the time of Adam in paradise, get any recuperation from the storehouse from which he was constructed without our going back into the dust? That original, life giving material having been added to the body as it once was, and all the defects left behind, what a body will be the resurrection body! And will not hundreds of thousands of such appearing above the Gowanus heights make Greenwood more beautiful than any June morning after a shower? The dust of the earth being the original material for the fashioning of the first human being, we have to go back to the same place to get a perfect body.

Factories are apt to be rough places, and those who toil in them have their garments grimy and their hands smutched. But who cares for that, when they turn out for us beautiful musical instruments or exquisite upholstery? What though the grave is a rough place, it is a resurrection body manufactory, and from it shall come the radiant and resplendent forms of our friends on the brightest morning the world saw ever. You put into a factory cotton, and it comes out apparel. You put into a factory lumber and lead, and it comes out pianos and organs. And so into the factory of the grave you put in pneumonias and consumptions, and they come out health. You put in groans, and they come out hallelujahs. For us, on the final day, the most attractive places will not be the parks or the gardens or the palaces, but the cemeteries.

THE PERFECT RESURRECTION BODY.

We are not told in what season that day will come. If it should be winter, those who come up will be more lustrous than the snow that covered them. If in the autumn, those who come up will be more gorgeous than the woods after the frosts have penciled them. If in the spring, the bloom on which they tread will be dull compared with the rubicund of their cheeks. Oh, the perfect resurrection body! Almost every one has some defective spot in his physical constitution; a dull ear, or a dim eye, or a rheumatic foot, or a neuralgic brow, or a twisted muscle, or a weak side, or an inflamed tonsil, or some point at which the east wind or a season of overwork assaults him. But the resurrection body shall be without one weak spot, and all that the doctors and nurses and apothecaries of earth will thereafter have to do will be to rest without interruption after the broken nights of their earthly existence. Not only will that day be the beatification of well kept cemeteries, but some of the graveyards that have been neglected, and been the pasture ground for cattle and rooting places for swine, will for the first time have attractiveness given them.

It was a shame that in that place ungrateful generations planted no trees, and twisted no garlands, and sculptured no marble for their Christian ancestry; but on the day of which I speak the resurrected shall make the place of their feet glorious. From under the shadow of the church, where they slumbered among nettles and mullein stalks and thistles and slate aslant, they shall rise with a glory that shall flash the windows of the village church, and by the bell tower that used to call them to worship, and above the old spire beside which their prayers formerly ascended. What triumphal procession never did for a street, what an oratorio never did for an academy, what an orator never did for a brilliant auditory, what obelisk never did for a king, resurrection morn will do for all the cemeteries.

HE IS RISEN INDEED.

This Easter tells us that in Christ's resurrection our resurrection, if we are his, and the resurrection of all the pious dead, is assured, for he was "the first fruits of them that slept." Renan says he did not rise, but five hundred and eighty witnesses, sixty of them Christ's enemies, say he did rise, for they saw him after he had risen. If he did not rise, how did sixty armed soldiers let him get away? Surely sixty living soldiers ought to be able to keep one dead man! Blessed be God! He did get away. After his resurrection Mary Magdalene saw him. Cleopas saw him. Ten disciples in an upper room at Jerusalem saw him. On a mountain the eleven saw him. Five hundred at once saw him. Professor Ernest Renan, who did not see him, will excuse us for taking the testimony of the five hundred and eighty who did see him. Yes, yes; he got away. And that makes me sure that our departed loved ones and we ourselves shall get away. Freed himself from the shackles of clod, he is not going to leave us and ours in the lurch.

There will be no door knob on the inside of our family sepulcher, for we cannot come out, of ourselves; but there is a door knob on the outside, and that Jesus shall lay hold of, and, opening, will say: "Good morning! You have slept long enough! Arise! Arise!" And then what flutter of wings, and what flashing of rekindled eyes, and what gladsome rushing across the family lot, with cries of "Father, is that you?" "Mother, is that you?" "My darling, is that you?" "How you all have changed! The cough gone, the croup gone, the consumption gone, the paralysis gone, the weariness gone. Come, let us ascend together! The older ones first, the younger ones next! Quick now, get into line! The skyward procession has already started! Steer now by that embankment of cloud for the nearest gate!" And, as we ascend, on one side the earth gets smaller until it is no larger than a mountain, and smaller until it is no larger than a palace, and smaller until it is no larger than a ship, and smaller until it is no larger than a wheel, and smaller until it is no larger than a speck.

Farewell, dissolving earth! But on the other side, as we rise, heaven at first appears no larger than your hand. And nearer it looks like a chariot, and nearer it looks like a throne, and nearer it looks like a star, and nearer it looks like a sun, and nearer it looks like a universe. Hail, scepters that shall always wave! Hail, anthems that shall always roll! Hail, companionships never again to be broken, and friendships never again to part! That is what resurrection day will do for all the cemeteries and graveyards from the Machpelah that was opened by Father Abraham in Hebron to the Machpelah yesterday consecrated. And that makes Lady Huntington's immortal rhythm most apposite:

When thou, my righteous judge, shalt come
To take thy ransomed people home,
Shall I among them stand?
Shall such a worthless worm as I,
Who sometimes am afraid to die,
Be found at thy right hand?

Among thy saints let me be found,
Whene'er th' archangel's trump shall sound;
To see thy smiling face:
Then loudest of the throng I'll sing,
While heaven's resounding arches ring,
With shouts of sovereign grace.

Safe for the Night.

The Winter palace, 10 p. m.

The Czar—Have you looked well under the bedovitch?

The Czarina—Yes.

The Czar—And in the closets?

The Czarina—Yes, dear.

The Czar—Then give me my steel lined night gown, set the man trapsky, give me the double barreled pistolovitch and turn the gas off. I shall seek pleasant dreams wherein I may see that black-and-tanovitch rascal, Georgeoff Kenuanski, breathing the sweet air of the Kara prison.—Pittsburg Bulletin.

A Wise Head.

First College Boy—What are you going to go in for—wealth or fame?

Second College Boy—Both. I'm going to be a ball player.—New York Weekly.

OUR MOTTO:—LOWEST PRICES CONSISTENT WITH GOOD QUALITY AND HONEST QUANTITY.

Creamery Butter and Coffee, Specialtie
Philadelphia Sugar-Cured Hams, 15c.
Ferris Boneless Bacon, 16c.
Large variety of Canned Goods and Dried Fruits.

☞Please call and examine goods and prices

P. M. DEMAREST,
25 PARK AVENUE.
3-6-t

A Typewriter possessing **Valuable Improvements** over the best of other machines. **Uses no ribbon,** the type prints directly on the paper, clean and handsome. Every letter in **Perfect Alignment,** neither too high nor too low.

The machine is light, simple and durable, and receives the unqualified praise of the intelligent operator.

PRICE—$100. Don't fail to see **THE YOST.** W. A. CODDINGTON, Agent, PLAINFIELD, N. J.

Shorthand and Typewriting.

LANSLEY BUSINESS COLLEGE.
ELIZABETH, N. J.

Best school to learn Stenography in the State. Positions furnished to graduates. Yost Typewriters in use. Circulars sent free.
2-10-tf

A Great Bargain in the Following Canned Fruits and Vegetables!

	Canned	Doz
California Cherries,	25c	$2.50
" Plums,	25c	2.50
" Apricots,	25c	2.50
Franklin Brand Corn,	10c	1.15
Standard Jersey Packed Tomatoes,	10c	1.10
Stringless Beans, extra choice,	15c	1.50

Estelle, Taylor & Neuman,
79 Broadway, cor. Fifth St.
7-24-

Run Down

Conditions, with poor Digestion, Mental Depression, and Low Vitality, indicates the want of a medicinal Tonic, which

Randolph's Beef, Wine and Iron

Will supply. Either for children or grown people, it is an excellent remedy for General Debility. Pint Bottles, 50 cents.

L. W. RANDOLPH,
MANUFACTURING DRUGGIST,
21 W. FRONT STREET,
PLAINFIELD, N. J.
2-4-tf

R. W. RICE & CO.,
The Leading Grocers.

We have made arrangements with th largest and best creamery in New York State, and we will furnish our customers with the **very finest grades of CREAMERY BUTTER,** at the price you are now paying for a poorer quality.

Just Received—The very best quality of Ceylon, Formosa and Young Hyson Teas, the first of the May pickings. We solicit a trial order.

All Goods Reasonable, Seasonable and First-Class.

Call and see our stock of fruits and vegetables.

R. W. RICE & CO.,
Grocers, corner of Duer and Emily streets.
Telephone 75 b, 1-12tf

Large Assortment of
EASTER CARDS
AND BOOKLETS,
Joseph M. Harper,
No. 75 PARK AVENUE,
3d store South of 4th street, Plainfield, N. J.
3-8-y

HOME OIL CO.,
DEALERS IN
Illuminating Oils,
Pratt's Astral, Home Oil, and Electric Oil,
Pratt's Stove Gasoline.
DEPOT—Grant Ave., near 2d St.
P. O. Box, 731.
Clark's Patent Family Oil Can loaned free of charge. 7-12-tf

LADIES' HAIR DRESSER.
1869. JULES BOUTES, 1882.
No. 7 WEST SECOND STREET.
—Artistic French Hair Cutter,—
Exclusively for
—Ladies and Children.—
N. B.—All kinds of HAIR GOODS on hand or MADE TO ORDER. 8-14-tf

TRY OUR
Q'JEEN and NEW ENGLAND BREAD.
HENRY LIEFKE
NO. 27 WEST FRONT STREET.
8-21-tf

PEERLESS DYES Are the BEST, Soldest Dyes!

Music Hall Furniture Store,

C

OUR
CHAIRS,
DESKS, ETC., ETC.,
AT
34 W. FRONT ST.,
PLAINFIELD, NEW JERSEY.

POWLISON & JONES.
3-20-3

J. P. LAIRE & CO

HAVE THE LARGEST STOCK OF

STOVES & RANGES

For Spring Trade!

IN THE STATE, AND

PRICES LOWEST.

House Furnishings, all Kinds.

523

HAVE YOUR
PRESCRIPTIONS PREPARED
AT
Miller's Pharmacy.
ONLY THE
PUREST DRUGS USED,
WITH
COMPETENT GRADUATES
TO
COMPOUND THEM.

J. G. MILLER,
No. 10 E. Front St., Plainfield, N. J.
12-17-tf

DICKINSON, Jeweler and Optician,
18 PARK AVENUE, has a fine line of CHOICE GOODS, consisting of Gold and Silver Watches, Fancy Clocks, Diamond Rings, Lace Pins, Chains, Charms and Silverware. Sole Agent for Dr. King's Spectacles.
☞Don't forget the number. 13-14-tf

Hotels and Saloons.

CENTRAL HOTEL.
FIRST CLASS BAR ATTACHED.
WM. A. SCHORB, Proprietor
UNDER THE POST OFFICE. 4-5-tf

CITY HOTEL,
PLAINFIELD, N. J.
CORNER PARK AVENUE AND SECOND STREET.
J. E. BEERBOWER, Proprietor.
With STABLES attached. 4-5-tf

LAING'S HOTEL.
J. B. MILLER & BRO., Proprietors.
All Modern Comforts and Conveniences.
4-5-tf

CHARLES SMITH.
Corner of Front and Somerset Streets.
St. Louis and Imported Beer.
A Fine Bill of Fare Served Every Day.
4-5-tf

CHARLES BOCK,
Wine, Lunch and Sample Rooms.
Dealer In
Wines, Liquors and Beers,
Of all kinds and grades,
Nos. 17 & 19 E. SECOND STREET,
PLAINFIELD, N. J. 6-8-y1

M. E. MOORE,
--Practical Builder.--
RESIDENCE—18 NORTH AVENUE,
PLAINFIELD, N. J.
2-10-tf

M. M. DUNHAM,
REAL ESTATE AND INSURANCE,
7 EAST FRONT STREET.
3-13-y

At the Crescent Parlor,
23 North Avenue,
A full line of
CIGARS AND TOBACCO. 11-25-y

Higgins' Stage Line

TO BE RUN ON THE FOLLOWING SCHEDULE—STRICTLY ON TIME:

First trip from Hillside ave. and Broadway—7:40 A. M. to meet 7:58 A. M. train. Route—Hillside ave. and Broadway, Broadway to 9th st.; to Second place; to Crescent ave.; to Park ave.; to Depot.

2d trip	8.15 A. M.	to meet	8.33 A. M. train.		
3d do	9.15	do	9.33	do	
4th do	10.00	do	10.37	do	
5th do	11 00	do	11.36	do	
6th do	11.45	do	12.06 P.M.	do	
7th do	1.45 P. M.	do	2.15 & 2.35 P.M.	do	
8th do	2.45	do	To the Post Office.		
9th do	3.30	do	meet 3 51 P. M. train.		
10th do	5.00	do	do 5.39	do.	
11th do	5.45	do	do 6.07	do	
12th do	6.45	do	do 7.08	do	

Stage will also leave Plainfield ave. and 7th st., and Rockview and Mercer aves., North Plainfield, according to the above time table, and make same connections.

Stage will make return trips over above routes, leaving Plainfield depot as follows: 8.07, 8.29, 9.37, 10.10, 11.30 A. M. 2.04, 2.30, 3.45 4.36, 5.30, 6.20, P. M.

Horses and Carriages kept expressly for ladies' pleasure and calling purposes. Saddle Horses a specialty, for gentlemen and ladies.

Busses after 7 o'clock in the evening, for private parties, at moderate rates.

M. A. HIGGINS, Proprietor.

STABLES on Sycamore st., bet. 6th and 6th. Telephone Call, 18. 7-8-tf

Railroads.

PENNSYLVANIA RAILROAD.
THE STANDARD RAILWAY OF AMERICA
PROTECTED THROUGHOUT BY THE
Interlocking Switch and Block Signal System.

TRAINS FOR THE WEST.

On and after Mch. 2, 1890, trains leave Elizabeth as follows:

9:35 A. M. FAST LINE, with Pullman Vestibule parlor and sleeping cars, dining car from Philadelphia daily for Pittsburg, Columbus, Cleveland, and St. Louis, daily, except Saturday, for Chicago and Toledo.

7:08 P. M. WESTERN EXPRESS with Pullman Vestibule sleeping cars and dining car daily for Pittsburg, Chicago, Cincinnati, and St. Louis, daily except Saturday, for Cleveland and Toledo.

8:42 P. M. PACIFIC EXPRESS, with Pullman Vestibule sleeping cars, daily for Pittsburg, Chicago, and Toledo, daily except Saturday, for Cleveland.

For Baltimore, Washington and the South—1 00, 6 56, 7 59, 9 05 A. M.; 1 39 and 9 39 P. M. On Sunday at 1 00, 6 59, 9 05 A. M., 9 19 P. M.

For Philadelphia—1 00, 6 56, 7 59, 9 05, 9 35, 11 07, A. M.; 12 55, 1 39, 5 40, 6 37, 7 49, 9 39 P. M. Sundays at 1 00, 6 59, 9 05, 9 35, 10 4 A. M.; 5 40, 7 47 and 9 39 P. M.

FOR ATLANTIC CITY.

2:34 P. M. (Through parlor car and day coach,) week-days. For cars, May, 1:39 P. M., week-days.

For Trenton—1 00, 6 56, 7 10, 7 59, 9 05, 9 35, 11 07 A. M.; 12 55, 1 39, 2 54, 5 40, 6 37, 7 49, 9 39 P. M. Sundays at 1 00, 6 59, 9 05, 9 35, 10 41 A. M.; 5 40, 7 47 and 9 39 P. M.

For Lambertville, Phillipsburg and Belvidere via Trenton—7 59 A. M.; 1 39, 2 54 P. M.

For Flemington—7 59 A. M.; 2 54 P. M.

For Bordentown, Burlington and Camden via Trenton—7 59, 9 35, 11 07 A. M. 1 39, 2 54, 5 40, 7 49 P. M. Sundays at 10 41 A. M. and 5 40 P. M.

A full line of tickets are on sale, and sleeping car accommodations can be secured at the ticket office at Elizabeth.

For further information, see time tables to be had at the ticket offices.

CHARLES E. PUGH, General Manager.
J. R. WOOD, Gen. Pass. Agent.

Central Railroad of New Jersey

Station in New York—Foot of Liberty Street.

Time Table in Effect April 1, 1890.

PLAINFIELD AND NEW YORK.

Leave Plainfield 3.37, 5.29, 5.58, 6.29, 6.59, 7.26, 7.37, 7.58, 8.00, 8.15, 8.31, 8.37, 9.32, 10.05, 11.24, 11.39 a.m., 1.07, 1.46, 2.15, 2.35, 3.12, 3.51, 5.17, 5.54, 6.07, 6.54, 7.08, 8.31, 10.12, 11.26, p. m. Sunday—3 37, 5.29, 8.01, 8.37, 11.02, a. m., 12.08, 1.35, 3.30, 5.16, 7.01, 7.48, 8.27, 9.22 p. m.

Leave New York from foot of Liberty Street, 4.00, 6, 7, 7.45, 8.45, 10.30, 11.30 a. m 1, 1.30, 2.30, 3.30, 3.45, 4.00, 4.30, 5.00, 5.15, 5.30, 5.45, 6.00, 6.15, 6.30, 7.00, 7.30, 8, 8.30, 9 15, 10, 11.30, p. m., 12.15, night. Sunday—5, 7, 8.30, 9.30, a. m., 12.00, m., 1, 1.15, 4.30, 5.30, 6, 7.00, 10.00 p. m., 12.15, night.

PLAINFIELD AND NEWARK.

Leave Plainfield 5.58, 6.29, 6.59, 7.30, 8.00, 9.37, 9.32, 10.05, 11.24, 11.39 a. m., 1.07, 2.15, 2.35, 3.12, 3.51, 5.17, 6.07, 6.54, 7.08, 8.31, 10.12, 11.26 p. m. Sunday—8.01, 8.37, 11.02, a. m., 12.08, 1 35, 3.30, 5.16, 7.01, 7.48, 9.14, 9.22, p. m.

Leave Newark—6.15, 7.10, 7.30, 8.55, 10.35, 11.25 a. m., 1.10, 1.35, 2 40, 3.40, 4.02, 4.35, 5.06, 5.35, 5.55, 6.25, 7.15, 7.55, 9.30, 10.10, 11.25 p. m., Sunday—8.30, 9.15, a. m., 12.05, 1.10, 4.10, 5.40, 7.05, 10.20, p. m.

Passengers for Newark change cars at Elizabeth.

PLAINFIELD AND SOMERVILLE.

Leave Plainfield 5.12, 8.07, 9.37, 11.30, a.m. 2.04, 2.30, 3.45, 4.34, 5.20, 5.34, 6.20, 6.33, 7.05, 7 12, 7.34, 8.20, 9.45, 11.15, 12.48 p. m. Sunday—6.12, 8.12, 10.33 a. m., 2.03, 2.30, 5.14, 6.33, 11.14 p. m.

Leave Somerville 6.00, 6.30, 7.02, 7.25, 7.55, 7.55, 9.05, 9.47, 11.15 a. m., 1.50, 1.56, 2.00, 3.25, 4.50, 5.33 5.06, 6.50, 11.05, p. m. Sunday—6.50, 10.35, 11.38 a. m., 1.06, 4.50, 7.15, 8.00, 8.50, p. m.

PLAINFIELD AND EASTON.

Leave Plainfield 5.12, 8.07, 9.37, a. m., 2.04, 4.34, 5.20, 6.33, 8.20, p. m. Sunday—6.12, 8.12, a. m., 2.13, 6.33, p. m.

Leave Easton 6.05, 8.44, 10.03 a. m., 12.39, 4.00, 6.49 p. m. Sundays—7.15, 10.22 a. m., 6.40, 7.00 p. m.

PLAINFIELD AND LAKE HOPATCONG.

Leave Plainfield 9.37, a. m., 5.20, p. m.

WESTWARD CONNECTIONS.

LEAVE PLAINFIELD

8.12, a. m.—For Easton, Allentown, Reading, Harrisburg, Mauch Chunk, Williamsport, Tamaqua, Wilkesbarre and Scranton.

8.07 a. m. for Flemington, Easton, Bangor and Mauch Chunk.

9.37 a. m.—For Flemington, High Bridge Branch, Easton, Allentown, Reading, Harrisburg, Mauch Chunk, Williamsport, Tamaqua, Nanticoke, Upper Lehigh, Wilkesbarre, Scranton, &c.

2.04, p. m.—For Flemington, Easton, Allentown Reading, Harrisburg, Mauch Chunk, &c.

4.34, p. m.—For Easton, Bangor, Mauch Chunk, Tamaqua, Shamokin, Drifton, Wilkesbarre, Scranton, &c.

5.20, p. m.—For Flemington, High Bridge Branch, Schooley's Mountain, Easton, Bethlehem, Allentown, &c.

6.20, p. m.—For Flemington.

6.33, p. m.—For Easton, Allentown, Mauch Chunk, Reading, Harrisburg.

8.20 p. m.—For Easton, Bethlehem and Allentown.

6.12 a. m.—Sundays, for Easton. 8.12 a. m. Sundays, for Easton, Allentown, Mauch Chunk, Tamaqua, Shamokin, &c., 2.03 p. m. Sundays, for High Bridge Branch, Easton, Allentown, Mauch Chunk, Tamaqua and Pottsville. 6.33 p. m. Sundays, for Easton, Reading, Harrisburg, &c.

For Atlantic City—At 9.37, 11.39 a. m., 1.07 p. m. Sundays—8.07 a. m.

Long Branch, Ocean Grove, &c.

Leave Plainfield 8.07, 8.00, 10.05, 11.39 a. m., 2.15, 3.51, 5.54 p. m. Sundays—(except Ocean Grove) 8.07, a. m. 3.30 p. m.

For Perth Amboy—8.07, 8.00, 10.05, 11.39 a. m., 2.51, 5.17, 5.54 p. m. Sunday—8.07 a. m., 3.30 p. m.

For Freehold—8.07, 8.00, 10.05 a. m. 3.51, 5.54 p. m.

BOUND BROOK ROUTE.

Leave Plainfield for Philadelphia, 1.17, 8.12,* 8.30, 9.18, 11.30*, a. m., 2.04*, 2.30*, 4.08, 5.34,* 8.30*, 8.30, p. m. Sundays—1.17, 9.18, 10.32, a. m., 2.30*, 4.08, 5.14*, 6.33 p. m.

For Baltimore and Washington at 1.17, 9.18, 11.30* a. m., 2.47, 4.08, 5.34* p. m. Sundays—1.17, 9.18, a. m., 2.47, 4.08, 5.14* p. m.

RETURNING—LEAVE PHILADELPHIA

Ninth and Green streets, 7.30*, 8.30*, 9 45, 11.10 a.m., 12.55, 1.30, 3.15, 5.30, 7.20, 8.45, 12.00 p. m. Sundays—9.00 a. m., 12.50, 3.10, 5.15, 6.00 7.20, 12.00 p. m.

From 24th and Chestnut—3.10, 8.15*, 11.35, a. m. 12.50, 3.25, 5.55, 7.25 p. m. Sundays—3.10, 8.30 a. m., 12.50, 3.25, 5.55, 7.25 p. m.

Leave Trenton, Warren and Tucker streets, 1.50, 4.15, 6.50*, 8.00,* 9.00*, 10.20 a. m., 12.00 m., 1.35, 2.14, 4.14, 5.55, 6.41, 8.10, 10.00 p. m. Sundays—1.20, 4.15, 9 20 a. m., 1.42, 4.00, 5.55, 6.42, 8.15 p. m.

Plainfield passenger by trains marked *, change cars at Bound Brook.

J. H. OLHAUSEN, Gen Sup't.
H. P. BALDWIN, Gen'l Pass. Agent

THE PRESS
Alone in Plainfield, has those Elements of Value, Circulation, Character and Public Confidence and Support.

THE DAILY PRESS.

THE PRESS,
Plainfield's Only Daily Newspaper
Read by the People
Who Have Money to Spend With
Those Who Advertise

ESTABLISHED May 10, 1887. PLAINFIELD, N. J., TUESDAY, APRIL 8, 1890. PRICE TWO CENTS

J. T. VAIL,
REAL ESTATE,
AND INSURANCE, 49 NORTH AVE.
DEALER IN
BLUE STONE FLAGGING, &c.
3 6-tf

LYMAN & ANTHONY,
REAL ESTATE
AND INSURANCE AGENTS,
61 NORTH AVE., opposite Depot.
3 25-y

BROWN & HILL,
Shaving and Hair Cutting Parlors,
[FORCE'S HOTEL,] No. 5 North Avenue.
Special attention paid to
Children's Hair Cutting.
2-25-tf

GEORGE ORLEMANN,
DEALER IN
Fresh and Salt Meats,
No. 17 WEST FRONT STREET,
(Formerly occupied by John Vetterlein.)
Orders called for and delivered free of charge. A share of public patronage is solicited. 4-7-3m

G. H. VAN NEST,
Meat, Fish, Vegetable and Produce
MARKET!
25 SOMERSET STREET.
Orders called for and goods delivered free of charge. 11-14-tf

CARRIAGES
Of every description in stock or built to order.
Coupes, Cabriolets,
Surries, Depo Wagons,
Buggies, Road Wagons,
Physicians' and Ladies' Phaetons,
AT
RYERSON'S
Carriage, Harness and Horse Goods
EMPORIUM,
33 Somerset Street.
Open until 8 P. M. 1 4-tf

Fresh Garden Seeds,
Choice Clover and Timothy Seed,
Fertilizers, Othello Ranges.
Plumbing, Tinning, Hardware & House Furnishings.
A. M. GRIFFEN
13 East Front Street.
TELEPHONE CALL 6.

BOEHM'S
Grand Annual Spring and Summer Opening of Imported and Domestic
MILLINERY !
Will occur on
Wednesday & Thursday, Mch. 26, 27.
Our display of Trimmed and Untrimmed
HATS AND BONNETS,
Ribbons, Feathers, &c., will equal that of any New York Retail House.
A PERFECT GARDEN OF FLOWERS!
A special drive this week in 4-4 Heavy OIL CLOTH, at 25c.
I. H. BOEHM, 7 West Front St.
6-25-tf

House Numbers
At Collier's, 3 Park Avenue,
WATCHMAKER, JEWELER AND ENGRAVER.
Established, 20 YEARS. N.B.—No Botching
1-14-tf

SEVERAL NEW and ELEGANT
PIANOS
AND
ORGANS
JUST RECEIVED, and for sale
VERY CHEAP!
A. Vanderbeek, 33 Park Ave.
1-27-tf

PEERLESS DYES Are the BEST. SOLD BY DRUGGISTS.

A NEW FIRM.

WE would like to say to the people of Plainfield that we have bought the Boot and Shoe Store of Mr. D. F. Randolph, and in taking stock we find a great many broken lots of Shoes, and of course we bought them at a very low figure, and we are going to put them all on sale

SATURDAY MORNING, APRIL 5,

At a less price than we paid for them. To prove to you what are facts, we will quote a few prices:

Now, we have about 40 PAIRS of E. C. BURT'S, 3 or 4 of a kind, that will be marked from $5 00, $6 00 and $7 00, down to $2 50. CHILDREN'S SHOES from 25c, up. McCOMBER'S $7 00 SHOES, French Kid, down to $2.50.

BOYS' and GENTLEMEN'S SHOES at the same cut in prices.

Of course we will lose money on some of these goods. WHY WE MAKE SUCH CUT is, because we have ordered a large and an elegant line of SHOES for

Ladies, Misses, Children and Gents.,

And we have taken great care to select a stock of Shoes that will suit the people, and will sell every pair under a guarantee.

PLEASE REMEMBER—This sale will continue ONE WEEK ONLY, as then our new goods will be here, and then we will talk to you.

We have one of the best shoemakers in town. All repairing done promptly, and satisfaction guaranteed.

ROGERS BROS.,
[Successors to D. F. Randolph.]
12 W. FRONT ST. 4-4-m

SPECIAL OFFER FOR THIS WEEK!

GREATEST BARGAIN EVER OFFERED IN SLIGHTLY IMPERFECT GRANITE IRONWARE; IMPERFECTIONS AMOUNT TO NOTHING, AND OUR PRICES WE GUARANTEE JUST ONE-HALF THE USUAL PRICES. 'TIS THE BEST WARE MADE FOR KITCHEN USE, AND YOU CAN BUY IT THIS WEEK FOR THE SAME PRICE THAT YOU PAY FOR TINWARE. EVERY PIECE GUARANTEED.

VAN EMBURCH & WHITE, 18 W. FRONT ST.

SPRING DERBIES.

Latest Styles. Light Weights.

KNOX, DUNLAP AND YOUMANS, SHAPES.

At A. C. HORTON'S, 5 W. Front St,
10-1-tf

Opening of Spring & Summer Millinery!
At Lederer's, No. 9 West Front St.,
April 3, 4, 5--Thursday, Friday and Saturday,
At which time I will place on exhibition one of the finest displays of trimmed and untrimmed Bonnets and Hats ever shown in this city. I have secured the services of MISS NELLIE MATHEWSON, of New York City, a *First-Class Milliner*, and she guarantees to please all who will give her a trial.

Special cut prices on the above dates in all other departments, embracing Domestics, Dress Goods, White Goods, Hosiery and Underwear. Also, Carpets, Oil Cloths, Mattings and Mats. Respectfully,

ISAAC LEDERER.
4-2-y

PATENT LEATHERS!

The fashion journals, manufacturers and retailers from all parts of the country report that Patent Leather Shoes are the proper thing for street wear, (as well as dress.)

The finest line between New York and Philadelphia can be seen at our place of business, at prices that cannot be beat.

DOANE & VAN ARSDALE'S,
22 WEST FRONT ST. [THE ONE-PRICE BOOT AND SHOE HOUSE.]

C. K. COMPTON,
Baker, Confectioner and Iced Cream Manufacturer.
Iced Cream in Fancy Form, and Individual Bricks for Teas and Parties.
Plain and Fancy Cake, Charlotte Russe and Macaroons, fresh every day. *MY OWN MAKE.*
Try my Home Made Bread; it will please you; hot at 5 P. M.
If you desire FRESH and PURE CANDY, you can make *NO MISTAKE* in buying my goods.
I manufacture LARGELY, and *GUARANTEE THE QUALITY.*
26 WEST FRONT STREET.
11-18-tf

$10.00
WILL BUY ONE OF
SEBRING'S FINE SPRING OVER SACKS!
A Splendid Assortment!
PARK AVENUE.
12-6-y

WALL STREET CRASH

The Firm of George K. Sistare's Sons Goes Under.

THE FAILURE A BIG SURPRISE.

Overhauling the Accounts of a Dead Partner Caused the Suspension.

He Speculated Heavily and His Defalcation Said to Reach $200,000—Rumor Places the Firm's Liabilities at $500,000—Brokers Excited Over the News, as the Firm Enjoyed High Credit.

NEW YORK, April 8.—The financial world received a great shock in the announcement on the Stock Exchange that the well-known firm of George K. Sistare Sons, bankers and brokers of No. 16 Broad street, had failed.

The news caused great excitement in Wall street, because the firm is one of the oldest and was generally supposed to be one of the wealthiest in the city.

The first intimation of the suspension was when 400 American Cotton Oil certificates were sold for the account of the firm on the floor of the Exchange. This was followed by the notice that the firm could not meet its obligations.

One Cause of the Failure.

There was a general rush to the office to learn particulars, but W. H. M. Sistare and George Sistare were away.

Harold Clemens, the remaining member of the firm, said that the failure was mainly due to a large and unexpected defalcation in the Philadelphia office of the firm. The manager for many years has been Mr. Douglas Hilger, who has had sole charge of the Philadelphia business.

Mr. Hilger, it was stated by Mr. Clemens, died suddenly last Saturday. An examination of his accounts was made immediately, and there was found to be a shortage of $150,000.

This, together with a loss incurred several years ago by the failure of A. M. Stanton, of Detroit, has brought about the present suspension.

The Firm's Liabilities.

Street rumor places the firm's liabilities at $500,000 and the defalcation at about the same figure. Two years ago A. M. Stanton, the Detroit manager of the firm, caused it a loss of $150,000 by falsifying his accounts, but the firm recovered from the blow and continued to enjoy high credit.

The firm has long been known as one of the most conservative operating in Wall street and has always enjoyed a splendid reputation among investors. It has passed safely through more than one financial panic, and no one on the Stock Exchange had any suspicion that disaster was imminent at this time.

Hilger Speculated in Stocks.

PHILADELPHIA, April 8.—C. H. Neebles, acting manager for the Sistare's Sons, says he understands that the late Manager Hilger speculated in stocks and lost probably $250,000. Mr. Hilger died of typhoid fever after a fortnight's illness.

EMIN'S DEPARTURE.

German Officials Hastening the Preparations for the Expedition's Start.

ZANZIBAR, April 8.—The German officials are hastening the preparations for the departure of the Emin expedition. They are engaging porters at increased wages.

It is believed that the first objective point of the expedition will be the lake district.

Seven hundred porters have been engaged for Emin Pasha's expedition at larger wages than is usually paid for similar work.

Royal Confab at Darmstadt.

BERLIN, April 8.—It is said that a meeting of the Emperor and Queen Victoria will take place at Darmstadt on April 20. It is reported in London that the Queen will on that occasion get the Emperor's views on her contemplated abdication in favor of the Prince of Wales.

Pension for Bismarck.

BERLIN, April 8.—Prince Bismarck has been granted a pension of $6,750. He has disposed of the diamonds in his St. Andrew's cross, and his Russian decorations to a jeweller for $50,000.

New Cruisers for Portugal.

LISBON, April 8.—The Government invites tenders for the construction of four new cruisers from one American firm and several firms in other countries. No invitation was extended to English firms for tenders.

To Succeed the Late Thomas Cornell.

RONDOUT, N. Y., April 8.—At the annual meeting of the Cornell Steamboat Company held here Samuel D. Coykendall was elected president to succeed the late Thomas Cornell, who had been the leading officer of the corporation since its organization.

Caught a Thief for Silcott.

PORTLAND, Ore., April 8.—The detective agency that captured the man here say he is not Silcott, but Sinnott, private secretary to the president of the First National Bank of Portland, who is wanted for robbing the president.

An Electric Shock Killed Her.

ST. JOHN, N. B., April 8.—Matilda Louise Shumack, 15 years old, died here from an electric shock. While at the Salvation Army Barracks she touched an electric lamp with an iron poker, and at the same time, she unconsciously caught an iron post, thus completing the circuit. She received a heavy shock, and after a few hours illness died in great agony.

ALMOST BEATEN TO DEATH.

An Attempt to Settle an Old Grudge May Result in Murder.

WATERBURY, Conn., April 8.—Thomas Peters and Lewis Corr quarreled in Harvey's pool rooms Friday night and adjourned their fight to the Waterbury ball grounds to settle an old grudge. Both were terribly pounded during the mill, and Peters so badly that he had to be carried home by companions, and since then has been insensible.

The matter was concealed by his friends to avoid prosecution. Physicians last evening found that a portion of Peters' skull had been driven against his brain, and ordered the arrest of Peters' assailant and all the spectators. Lewis Corr is in custody and the police are looking for Dan Corr, his brother, who, it is said, kicked Peters in the head.

The doctors trepanned Peters' skull, but think he cannot live. Peters hails from Winsted. Both Corrs have bad reputations.

MEEKS GOES TO PRISON.

The Referee in the Flack Case Asks to Serve Out His Sentence.

NEW YORK, April 8.—Lawyer Joseph Meeks, who was referee in the Flack bogus divorce proceedings, and was sentenced to a month's imprisonment but made application for a stay of proceedings, abandoned the application and asked the court to let him serve out his sentence without delay.

He says his action in the Flack case was foolish. He wished to oblige old friends, and he acted only by order of Judge Bookstaver. He does not waive his right of appeal, and expects the judgment against him to be reversed, but meanwhile he will submit to the judgment. He was at once taken to the Tombs to serve out his sentence.

When Meeks appeared before Warden Osborn at the Tombs he wept copiously and almost broke down

He was assigned to cell No. 5 in the new jail, the same quarters occupied by the late Patrick Packenham, who was hanged for wife murder.

The West Shore Wreck.

CANAJOHARIE, N. Y., April 8.—Engineer William S. Potter, who was injured in the wreck on the West Shore Railroad near St. Johnsville, was brought to this village. His right leg is broken at the ankle and he is otherwise bruised, but will recover. Brakeman Flynn, who was on a car near the head of the train, was thrown about 30 feet into the canal, but escaped with slight injuries. Trains are running past the wreck on time, but it will take a week to clear the tracks.

The Two Bodies Recovered.

SYRACUSE, N. Y., April 8.—Charles A. Myers, of this city, and his cousin, George Eaton, of Bridgeport, went fishing on Oneida Lake on Christmas morning. Their boat was found overturned and the men were missing. A diligent search was instituted but the men could not be found and it was thought that they had been drowned. Yesterday the body of Myers was found on the lake shore in eight feet of water, and Eaton's body was recovered near Sylvan Beach, it having floated 15 miles.

Kingston's Election Contest.

KINGSTON, N. Y., April 8.—The injunction and mandamus proceedings in the contest arising out of the recent charter election in this city was argued before Judge Fursman at Troy and the judge took the papers and reserved his decision. The injunction was originally obtained with a view of restraining Henry Beck and Enoch Carter from taking their seats, and also the Common Council from taking action toward seating them.

An Illegitimate Son's Claim.

SPRINGFIELD, Mass., April 8.—The heirs in this city of Judge A. J. Davis, the Montana money king who recently died at Butte City, without leaving a will, have sent Judge Gideon Wells to Montana to represent them, and heirs in New York City have also employed distinguished legal talent to go out in their interests. The reason for this action is that an illegitimate son of Judge Davis has put in a claim for his share of the property.

She Will Mary the Count.

PHILADELPHIA, April 8—After considerable uncertainty upon the part of the friends of Count Maximilian Pappenheim and Miss Mary Wheeler, it is now positively announced upon authority that the wedding will take place on the 30th of the present month at St. Mark's P. E. Church.

Boodler Keenan's Suit.

NEW YORK, April 8.—Business and other engagements prevented John Keenan from being present in the Supreme Court here when argument was begun in his suit against aqueduct contractors O'Brien and Clark for a share in their profits. The case is still on.

Meeting of Building Laborers.

BOSTON, April 8.—Building Laborers' Unions 1 and 7 of this city held a meeting to discuss the present situation. Enthusiasm prevailed over the prospect of shortening the labor day. A report from the National Secretary stated that the organization was growing in all parts of North America.

Miss Coffin Pronounced Insane.

BROOKLYN, N. Y., April 8.—A jury after examining Miss Harriet Coffin, the eccentric admirer of Kyrle Bellew, pronounced her insane, and she was returned to the Amityville Insane Asylum.

Elected Their Entire Ticket.

CALAIS, Me., April 8.—The Republicans elected Mayor McCullough and their entire municipal ticket.

EIGHT HOURS A DAY

Chicago Carpenters Lead Off in Labor's Battle.

OVER 6,000 MEN QUIT WORK.

Building Operations Brought to a Standstill by the Big Strike.

The Masters Will Wait Developments. The Strikers Confident of Success—They Want More Pay and a Recognition of the Brotherhood—The Federation of Labor Will Give Its Financial Aid.

CHICAGO, April 8.—It is estimated that 6,000 men are out on the carpenters' strike, and work on nearly all the large jobs has been brought to a standstill. "We are well organized, have plenty of money and will fight to the last ditch," said Secretary Howard.

The strike is for eight hours as a day's work with wages at 40 cents an hour.

Secretary Johns, of the Master Carpenters, said that so far as he could tell about all the union carpenters in the city had left their tools.

"We shall not attempt to at once resume work with the help of non-union men," said he, "but will wait until our Thursday meeting before doing anything decisive."

The stone masons and bricklayers will refuse to work on jobs with non-union carpenters. Similar action is looked for on the part of the laborers, plasterers and painters.

Many contractors are willing to pay 40 cents an hour and allow eight hours a day after their present contracts are completed, but this the carpenters will not agree to.

Altogether the paralysis of building operations in Chicago is to-day, at least complete.

LEADERS IN THE BATTLE.

The Carpenters Selected to Start the Eight-Hour Movement.

PHILADELPHIA, April 8.—The Brotherhood of Carpenters and Joiners of America will lead off in the eight-hour movement. This is the decision of the Executive Committee of the American Federation of Labor, to whom the matter was referred at the Boston convention.

The secretary of the Brotherhood, P. J. McGuire of Philadelphia is also secretary of the Federation, and his influence doubtless secured to his trade the leadership in this movement. A more important reason which brought about the decision was the fact that the Brotherhood is the strongest and most advanced of the trade unions connected with the Federation. It was founded in 1881, with 2,042 members. In 1888 it had 53,000 members. To-day it has 73,000. By the official record the Brotherhood has advanced wages in 268 cities, the amount of the advance being computed at over $4,500,000 annually.

Besides this it has secured nine hours in nearly every city and town in which it has a local union, and eight hours in about twenty-five cities. It has a large fund of its own and is so compactly organized that it could probably enter upon its demand for shorter hours all over the country whether the Federation gave any support or not.

The Amalgamated Society of Carpenters and Joiners, numbering 27,000 men, is expected to act in sympathy, if not to formally join the Brotherhood, in the movement. The Federation will give aid to the Brotherhood. The United Mine Workers is the second trade in which a general demand for eight hours will be made, but while the mine workers will receive a moral support of the Federation, they will get no contributions from the Federation funds till the carpenters are finished with.

Eight Hours for Bay State Carpenters.

BOSTON, April 8.—The Carpenters' District Council, representing 4,500 carpenters in Massachusetts, will demand that nine or eight hours constitute a day's work after May 1. It is reported that each one of the seventy-five delegates present stated that the union carpenters in the thirty-seven towns they represented were prepared to strike should reduction be refused.

Tariff Legislation.

WASHINGTON, April 8.—The Republican members of the Senate Committee on Finance say that they will be ready to pass a bill almost as soon as they receive it from the House. Representative McMillan, one of the Democratic members of the Ways and Means Committee, is quoted as saying that he does not believe that there will be any tariff legislation during the present session of Congress. He bases this opinion on the fact that the two parties are so widely divided on the subject, and that there will not be sufficient time for the Senate to consider the subject.

Another Murder Mystery.

NEW HAVEN, Conn., April 8.—The body of David I. Boyd, who has been missing since Dec. 24, was found floating last night in the harbor at Lost Island. The authorities believe that he was murdered, and have arrested the supposed murderer, John Cronin, who is known to have been with him on the night of his disappearance, and who has since told several conflicting stories of the matter.

The Enterprise Will Go to Sweden.

WASHINGTON, April 8.—As soon as the repairs have been made to the United States steamer Enterprise she will carry the body of inventor John Ericson to Sweden for final interment, after which she will join the Squadron of Evolution in northern waters, and will probably return with the white fleet to this country in the early summer.

THE DAILY PRESS

Is an Evening Edition of the Weekly Constitutionalist and is issued at No. 3 North Avenue, every day—excepting Sundays and Holidays—at Five O'clock in the Afternoon; sent through the Post Office at $5.00 a Year, or delivered by Carriers at 10 Cents a Week.

It is devoted, Locally, to the Interests of the City of Plainfield, its Suburbs and its Neighboring Towns; and, Politically, to the Advancement of "The Greatest Good to the Greatest Number."

Correspondence solicited on all matters of Public Concern, but published only when accompanied by the Name of the Writer, in Confidence, as Endorsing the Truth and Honest Intent of the Communication.

Advertising Rates made known on Application at this office. Notes of Church Entertainments, Fairs, Sociables, Lectures, Cards of Thanks, Lodge Resolutions, etc., Inserted Free or not, as Charity or Justice may demand.

W. L. and A. L. Force, - Publishers and Proprietors.

J. A. Demarest, - - Managing Editor.

BY THE WAY.

—Oh! for a Y. M. C. A. building.

—Many items of local interest are crowded out of today's issue, but they will appear to-morrow.

—Mr. Robert F. Manning and Mr. Mulford Cole are the petit jurors from this city drawn at Elizabeth, this morning.

—The Y. P. S. C. E., of Warren Mission will meet this evening at 7.30. Let there be a full attendance. Visitors welcome.

—The police, last night, arrested one drunk and disorderly person, and, this morning, City Judge Codington fined him $5.

—The Union Teachers meeting will be held to-night in Vincent Chapel at 8 o'clock. Dr. Hurlbut will be in charge. All are invited.

—Bill 460—Plainfield's sewer bill—was reported from the committee in the Assembly yesterday, and it will have its second reading to day.

—The Camera Club held a meeting at Dr. Lowrie's home, on Park avenue, last evening. A flash light photograph of the group was taken by Ernest Marx.

—A meeting of the Exempt Firemen's Association was held in Firemen's Hall, last evening, but only business of importance to the order was transacted.

—At the missionary concert in the Crescent Avenue chapel, to-morrow evening, the subject will be India. The Rev. Mr Riggs of Bergen Point, will address the meeting.

—It is said that over 200 of the employees of the Pond Machine Tool Works, quit work at noon on Saturday, thus inaugurating the Saturday half-day closing movement.

—Trinity Commandery met in regular conclave, last evening, and conferred the Order of Temple on two candidates. Supper was afterwards partaken of at the City Hotel.

—The ball given by the ladies of the Gesang and Turn Vereis, last evening, was a grand success. Prof. Conde furnished the music for dancing, and Mr. Henry Haurand furnished the supper.

—The quarterly meeting of the Plainfield Medical Society was held at the City Hotel, last evening. Matters of importance to the Society were discussed, after which the members sat down to a spread.

—Prayer meetings will be held this evening under the auspices of the Band of Gospel Workers, at Mrs. Smith's, 32 West Second street, and at Mr. R. Conover's, 16 Jackson avenue, North Plainfield.

—Owing to the absence of School Trustee Hurlbut, and because of the fact that all the fires were out in the school buildings, the Board of Education adjourned their regular meeting of last evening until next Monday.

—Alpha Lodge, No. 4, I. O. of G. T., met in regular session last evening in the Hall corner Park and North avenues. Two new members were initiated The evening was spent in a social way, songs and recitations being features.

—The special services of Easter Sunday in twenty places of worship in this city, were reported in The Press of yesterday. This feat has never been equaled by a Plainfield paper. The Easter sermon in full of the Rev. Dr. Talmadge, was also contained in yesterday's issue of this paper.

—L. L. Manning has just completed a substantial and imposing monument in the family plot of Mr. S. C. Peck at Hillside cemetery. It is of selected Quincy granite, about 10 feet high above the base, and weighs something over twelve tons. The word Peck is in raised block letters on the face.

—A humorous lecture was given in Reform Hall, last evening, under the auspices of the Home Building and Loan Association, by Mr. Fred. D. Crozier, of the Orange *Dulletin*. Addresses were also made by Mr. Wm. H. Sampson and others interested in the Association. The attendance was very large.

In purchasing medicines, don't try experiments; the first and only consideration should be genuineness. Ayer's Sarsaparilla has stood the test of forty years, and today it is in greater demand than ever—a triumphant proof of popular approval.

—Winfield Scott Post, No. 73, G. A. R., will meet in regular Encampment, this evening.

Don't sigh with pains or burns or accident, But use Salvation Oil the greatest liniment.

EASTER LODGE.

Another Association of Knights of Honor in Plainfield.

The 50th Lodge of Knights of Honor, in New Jersey, was established in this city, last evening. Thirty-two were named as its charter members, and twenty-six were present and initiated. The lodge was named "Easter Lodge" by a unanimous vote.

The following grand officers were present and occupied their several stations:

Past Dictator—B. H. VanNess.
Grand Dictator—Richard C. Jones.
Grand Vice Dictator—Geo. W. Small.
Grand Asst. Dictator—H. W. Leland.
Grand Representative—John M. Mahew.
Grand Guide—W. H. Bush.
Grand Guardian—E. Doremus.

The following officers of the new lodge were unanimously elected and installed by the grand officers:

Past Dictator—Seymour Marsh.
Dictator—T. H. Bartindale.
Vice Dictator—T. R. Cone.
Asst. Dictator—Peter Neuman.
Reporter—Chas. W. Ellogg.
Financial Reporter—Geo. A. Hallock.
Treasurer—W. H. Lyon, Jr.
Chaplain—Chas. VanWinkle.
Guide—C. C. Burnett.
Guardian—J. N. Messersmith.
Sentinel—Jas. W. Davis.
Trustees—John E. Stewart, E. W. Conklin, C. B. Carwin.

Remarks were made by Grand Officers Van Ness, Mahew, Jones, Small, and by Dictator Bartindale and others of "Easter." The officers of the new lodge are "pushers", and the outlook for a large accession of members is very encouraging. They have secured lodge rooms in Hand's new building on Second street, and will meet the first and third Monday evenings of each month.

PARTICULAR MENTION.

Mrs. W. L. Patton will read a paper before the Monday Evening Club, to-morrow evening, on "A Missionary Hero."

Mr. Fred Caspar, proprietor of the hotel by that name on East Front street, is suffering from an attack of inflammatory rheumatism.

Mrs. Arthur Stace and her little son Joe, formerly of this city, but now of Newark, made a flying visit to Mrs. D. C. Bird, of West Second street, Easter Sunday.

Clara Dresselt, aged about 3 years, daughter of Mr. and Mrs. Chas. Dresselt, of Emily street, North Plainfield, died on Saturday morning last of membraneous croup. The funeral took place Sunday afternoon.

The latest advices by cable received by Mr. Jacob Kirkner, bring news of a slight improvement in his daughter's condition. Letters dated two weeks ago, also contain much that is the cause for more hopefulness.

Councilman Roberts wants The Press to say that none of the gentlemen who recently called upon him in the interest of police officer Carey, told him that his position in the matter would hurt his business. Mr. Roberts says that such threat emanated elsewhere. The gentlemen referred to above treated him with the utmost courtesy and justice.

Funeral of Mrs. Nancy Hand.

The funeral of the late Nancy Hand took place yesterday afternoon from her late home, 100 East Front street. The house was filled with relatives and friends and the funeral procession was one of the largest that has ever taken place in the city. The Rev. Dr. Parks, pastor of the Scotch Plains Baptist church, of which Mrs. Hand was a member, conducted the services. He spoke of the departed as a true christian believer; also of her many good and kind ways. The Rev. Dr. Ketcham also spoke very highly of her as being a good christian woman.

The pall bearers were six grandsons: Fred W. Hand, Frank Hand, Chas. Hand, Edward Hand, Ernest Hand and Winfield S. Jimerson. At the close of the ceremony all present were given a chance to look for the last time upon the face of the departed dead. The remains were then taken to Scotch Plains and interred in the family plot beside her late husband.

A Versatile Actress.

Music Hall contained a small but most appreciative and enthusiastic audience, last evening. The great talent and versatility displayed by Marie Hubert Frohman, appealed so strongly to the intelligent people present that she was repeatedly applauded and called before the curtain.

She is a remarkably good reader, and her equally commendable interpretation of pathetic, tragic and light comedy parts, cannot be excelled by any woman on the boards today.

At Hope Chapel.

The meeting at Hope chapel on Friday evening, was conducted by the Rev. Mr. Fernald, who gave an entertaining and instructive talk on temperance. He related, during his discourse, his experience as a temperance man; how he had given his promise to his Master before entering college, and how he had been tempted while in college. He also gave some apt illustrations of the misery and want brought about by the drink habit. His remarks were attentively listened to.

A Lawn Tennis League.

A lawn tennis league is to be formed by the Bound Brook, Dunellen and Belle Meade Clubs, the Centennial Club of Evona, and the Grosvenor Club of Metuchen.

We shall never cease to indorse Dr. Bull's Cough Syrup; for without it our paper would have been short of reading matter this week; we had a shocking cough and a fearful cold. (Weekly Union.)

DIVORCE IN TWENTY DAYS.

An Accommodating Chicago Lawyer Offers One to a Plainfield Wife, Permitting Her to be the Plaintiff, and Promises That Nobody Will Know It and She Will Not Have to Appear in Court.

Mrs. Ida May Cook of this city, daughter of Mr. Wm. B. Ayers, was deserted by her husband many months ago, as told exclusively in The Press. She and their little girl have received no support or assistance from Mr. Cook, since. He has been traveling in the West, and three weeks ago, it is said, his marriage to another woman was published.

The letter given below is dated just a week before the alleged publication of Mr. Cook's second marriage. The printed heading announces that the writer is an attorney and counselor at law, a notary public, and loan broker. The letter proves him to be a most accommodating gentleman, as well. It is as follows:

CHICAGO, MARCH, 17, 1890.

Miss Ida May Cook:—Your husband has written me in reference to obtaining a divorce, and says that you are no doubt quite as anxious as he is to obtain one.

If this is the case and you will sign papers consenting to a divorce, I can obtain a divorce in 20 days that will release both parties and permit both to remarry in any state in the Union.

The divorce to be legally and quietly obtained and of no expense to you.

I have advised him to let you be the plaintiff and obtain divorce for his fault, as he is more able to stand the blame than you.

You will not be required to appear in open court, nor none of your friends know of suit. All I wish is your signature to papers.

You may depend upon the utmost good faith towards both of you in case you sign papers.

If you wish to resume your maiden name, write me maiden name in full.

Respectfully yours,
A. GOODRICH.

124 Dearborn street.

But Mrs. Cook says she will agree to nothing of the kind, and has given the letter to her lawyer for a reply. She proposes to probably prosecute her recreant husband for bigamy and then compel him by order of the court to contribute to the support of herself and their child. "He's burned his fingers," she says, "and will have to pay for the way he has treated me."

THE REV. MR. ANGLEMAN OF KANSAS.

Another Very Interesting Address at Reform Hall.

There was a fair attendance at the Reform Hall meeting, Sunday night, President Harper occupied the chair, and the regular choir led by Mr. King with Mr. George Rogers as organist, were present.

The Rev. George M. Angleman, Jr., formerly of Plainfield, but now of Kansas, conducted the devotional services. After which that gentleman delivered an address both argumentative and instructive. He based his remarks upon the VII Chap. of Acts, 34th verse, and from the wonderful dealings of the Almighty with Moses as the chosen instrument to deliver the people of Israel from cruel Egyptian bondage, presenting a striking analogy, he declared that the same mighty power for human deliverance existed now as then, and that, in due time, the terrible evils inflicted by the liquor traffic upon the people of this age would be removed. He urged all to do their whole duty in the conflict for right over wrong, and predicted the coming day when a glorious victory would be secured. Mr. Angleman elicited the profound attention of his hearers, and closed a very interesting meeting with the benediction.

Editor Wm. J. Leonard of the *Central Times*, is announced as the speaker for next Sunday evening.

NOTICE.

Charity Ball—Tuesday, April 8, 1890.

In order to avoid all complications in coming and departing from the Ball, the Committee have arranged with the Captain of Police: That in coming to the Ball, all carriages will drive from Seventh street through Peace street, and after leaving parties at The Crescent, will depart by North avenue. In departing from the Ball, all carriages will form on Peace street, South of The Crescent, facing the railroad, in two lines, one on the right side of the street, next to the curb, and one on the left side, and wait until called, and depart by North avenue. The centre of the street must be kept clear. All parties interested will take particular notice of this order. The police will be instructed to let no carriage drive up to the door from any other direction.

G. W. GRANT, Capt. of Police.

Holy Cross Parish Meeting.

At the annual parish meeting of Holy Cross church, held last evening in the church, the following were elected officers for the ensuing year:

Wardens—George P. Dupee and Charles J. Taggart.

Vestrymen—Col. Mason W. Tyler, Dr. J. H. Carman, Thomas E. Warman, Samuel Townsend and W. L. Saunders.

Delegates to Convention—W. J. Leonard, J. H. Carman and A. E. Faber, Jr. Alternates—H. R. Phillips, Frank S. Browne and G. N. Hartley.

When everything else fails, Dr. Sage's Catarrh Nemedy cures. 50 cents, by druggists.

FOR TWO NIGHTS ONLY

AT

THE CRESCENT!

APRIL 14 and 15,

Match game of POLO between

The "BRIDGEPORTS," champions of 1889, of the New England League,

AND

The "HARTFORDS," champions of 1889.

GRAND EXHIBITION

OF

FANCY AND TRICK

Bicycle and Monocyle Riding,

BY

DANIEL J. CANARY,

Champion of the World.

Also a game of polo on Bicycles. 4-7-7

THE FINEST

Imported English Tricycle

In this country

FOR SALE.

Address THE PRESS Office. 3-10-tf

TRY

B. T. Barnes'

Flaxseed & Lemon

COUGH DROPS.

Opposite the Post Office. 12-13-tf

ANNOUNCEMENT.

On April 1, I reopened the **Riverside Stock Farm Branch Stables, at Nos. 29 and 31 North Ave., Plainfield, N. J.**, with a choice lot of Horses.

I shall endeavor to keep on hand at all times horses suitable for all purposes, but shall make a specialty in coach and carriage teams, roadsters, family and saddle horses.

Believing that there is a growing demand in this city for such a business, I have remodeled my stable, put in large, well lighted box stalls and other improvements and have engaged an experienced salesman, who will be in charge of the business.

By running this stable in connection with, and as a branch of the Riverside Stock Farm Stables, I shall be enabled to select and keep on hand only such horses as are especially suited for this market.

The stock will always be shown, during the week, with pleasure, and you are respectfully invited to inspect the same.

A. D. THOMPSON.
CHARLES C. BROWER, Manager.
4-1-2w-eod

WANTS AND OFFERS.

Advertisements under this heading, one cent for each word each insertion.

HORSES—Another load of choice Western horses will arrive on Saturday at my new sale stables, corner 4th street and Grant avenue J. H. Fosher. 4-8-3

A SIDE BAR buggy and pony phaeton for sale, cheap; almost new, and in first-class order. $125 each. George Van Nest, Hedden's Livery Stable. 4-8-4

FOR SALE—Bread route, with horse and wagon, selling Fleischmann's Vienna bread. F. D Fuller, 170 Arlington avenue. 4-8-tf

YOUNG man wishes situation as driver. Will accept any job. Address, H., "Press" office. 4-8-2

WANTED—Nurse girl, not under 15, to take care of four months old baby. References required. Call at Mrs. How's, Bay street.

FOR SALE—A very fine top phaeton, made by Stivers, New York. It has been used but little, and can be bought cheap. At Dunn's, 66 Park avenue. G. H. Goddard, 19 E. 9th st. 4-tts

BOARD wanted by a young man; private family preferred. Address stating terms and location, "F.", Box 182, Equitable Building, New York city.

MULES—Two spans of good mules will arrive with a carload of horses on Saturday. J. H. Fosher, cor. grant ave. and 4th st. 4-8-5

WANTED—With reference, competent girl for general housework. Mrs. Everit, 39 La Grande avenue. 4-8-2

FOR SALE—Bay horse and mare; have been used double for two years; will sell one or both. A. M. Runyon & Son, 58 Park ave. 4-8-tf

FOR SALE—First-class milk route; over 100 quarts a day; owner has other business. Address Milk, "Press" office. 4-8-2

6-ROOM Flat to let; also store and basement. Chas. H. Hand, No. 10 W. 2d street.

WANTED—HONEST, TEMPERATE, ENERgetic men to solicit orders for our Nursery stock; men with knowledge of farming preferred. Reference required. State age. R. G. CHASE & CO., 1,430 S. Penn Sq., Philadelphia. 4-7-12

CEDAR garden and arbor posts for sale. Apply W. H. Rogers, Washingtonville. 4-7-w

A RELIABLE man (single) wants situation; understands care of horses and gardening; will make himself generally useful. Address Reliable Man, Press office. 4-7-3

WANTED—A place for a girl of 13 to mind children, or light housework. Apply at 81 Steiner place. 4-7-tf

HOUSE to let; 8 rooms, bath and laundry; twenty-five dollars a month. Apply at 21 East Fifth street. 4-7-w

J. B. STICKLE, upholsterer and interior decorator, formerly with Seeley Edsall, will attend promptly to orders left at 21 East Fifth street. Carpet work a specialty. 4-7-w

SETTING of eggs from the thoroughbred Pekin duck, for sale. Exhibition in window of Randolph's pharmacy. Apply at 113 Rock View ave. 4-5-w

DRESSMAKING, plain sewing and button holes. 19 Elm place. Mrs. E. M. Jackson. 4-8-3

BOARDERS wanted at 104 West Front st. 4-8-3

MRS. C. M. FINE'S parlor millinery has removed from No. 55 East Front st., to No. 120 W. Front st. 4-3-w

WANTED—Jobbing at painting, glazing, kalsomining and roof painting. Address Isaac Kennedy, 2 Stiger Lane. 3-18-tf

FURNITURE STORED. Low rates; clean, separate rooms. C. Frank French, 69 Somerset street. 2-4-tf

WANTED—Work cleaning Vaults and Cesspools. Satisfaction guaranteed. City Odorless Excavating Works, 206 Broadway. Mrs. David Jones, Proprietor. No connection with JONES & CO. 6-11-tf

KLINE & STAATS,

DEALERS IN

Coal, Wood, Hay, Feed, Straw and Grain.

TELEPHONE CALL, 58.

Yards—Corner of Front St. & Grant Ave.

BRANCH OFFICE—North Ave., opposite Station.

The *BEST GRADES OF EVERYTHING* at the *MOST LIBERAL PRICES*. 9-6-t

PECK'S CORNER.

LADIES!

Your Little Hands should not wear Ill Fitting Gloves.

Try The Winthrop Kid.

AT PECK'S!

$1.40!

Is EDSALL'S SPECIAL LOW PRICE on the standard quality MOQUETTE CARPETS.

The same quality as is sold in New York at $1.50.

The reason we sell it so low is to advertise our IMMENSE STOCK of Body Brussels, Tapestry and Ingrains.

We are preparing for a grand special "Blow Out" in Curtain Poles, Window Shades, Lace and Turcoman Curtains, and all kinds of Window Furnishings.

Look out for the announcement, and in the meantime remember that all our departments are full to overflowing, and bargain-seekers can find genuine bargains at EDSALL'S, No. 20 West Front street, every day in the week.

EDSALL'S, No. 20 West Front St. EDSALL'S.

FURNITURE, BEDDING, UPHOLSTERY.

50 BABY CARRIAGES 50.—Large assortment in all departments. Reliable Goods.—Low Prices.—Cabinet Making, Upholstering, and Repairing a Specialty.

GARRET Q. PACKER,

Nos. 23, 25, 27, and 29 PARK AVE. 1-3-tf

SEA FOOD.

I desire to inform my customers and the public generally, that I have removed my business to No. 42 West Second Street, where I shall be pleased to serve you with strictly first-class SEA FOOD, both Scale and Shell, of all kinds in their different seasons. Also, Smoked Mackeral, Salmon, Hadock and Salt Cod.

D. W. ROGERS. 3-12-tf

SPECIAL!

One lot CORSETS at 39 cents; good value at 75 cents.

One lot CHILDREN'S UNDER WAISTS at 25 cents—worth 50 cents.

One lot LADIES' WHITE APRONS at 18 cents—worth 25 cents.

The above are exceptionally GOOD BARGAINS. Don't fail to see them!!

A full line of CARPETS, OIL CLOTHS and MATTINGS at the LOWEST PRICES, at

POPE'S,

Corner FRONT and SOMERSET STS. 11-13-y

Continuation of Low Prices

At which WALL PAPER is sold at

The Plainfield Wall Paper Ware House, 67 North Ave.

IT will pay to visit the store and inspect goods, even if not intending an immediate purchase.

Fine line of ARTIST MATERIALS and STATIONERY.

EDWARD LOVE, Prop'r.

Agent for CHILTON MIXED PAINTS. Best on the Market. 1-6-tf

PEARS' SOAP sold at ACTUAL COST

Would be dearer than REYNOLDS' TRANSPARENT SOAP.

For example, we sell a cake of clear, perfumed soap for 10 cts., twelve for $1.00 (about 8c. each). Every cake warranted to wear "to nothing" without crumbling.

For those who prefer an opaque soap we have a PALM SOAP superior to any we have ever before handled.

Our Soaps are made wholly from Vegetable Oils, a fact appreciated by all who use them, that is, by the best people in Plainfield.

--- REYNOLDS' PHARMACY. ---

Park and North Avenues. Established 1868.

COAL LUMBER And Builders Supplies

LOOMIS & RICE

49 B'DWAY

CITY COUNCIL MEETING.

THE WATER BOARD ELECTED.

Petitions Sent in Promiscuously—Opposition to the Street Railway—Additional Liquor License Applications—Corporation Counsel Marsh to Act as "Advisory Counsel" in the Carey Matter—Ordinances Adopted on the Third Reading, and Many Other Matters Considered.

The City Council for 1890 will certainly go on record as the Council for holding late sessions. Notwithstanding the fact that another regular session is to be held on Monday evening next, it was not until 11:10 o'clock last evening when the Council adjourned, and even at that late hour some of the members seemed bent upon making the session last until midnight. Much of the business transacted would have kept for a week at least.

President Moffett called the meeting to order soon after eight o'clock, and the roll call showed all the members present except Mr. Smith, who came in later. The minutes were read and approved, and the routine of business was taken up by the presentation of

PETITIONS AND COMMUNICATIONS.

From John Lindsay and others calling attention to terminus of New street sewer, attributing sickness to the alleged evil. Referred to Street Committee.

From Betsy and Sarah Manning asking for permission to erect frame building 12x20 feet in dimensions for storage purposes at No. 82 East Front street. Referred with power.

From Caleb Dickinson and others, asking that the sidewalk ordinance be enforced on the Southwesterly side of Elm place. Referred to Street Committee.

From N. P. T. Finch, W. P. T. Finch, W. P. Smith and many others, petitioning Council to change the grade on Belvidere avenue, 300 feet one way from Broadway and 250 feet the other way, so as to allow the surface water to course down Broadway on the North side. The petitioners subscribed the amounts set opposite their names, in part payment of the cost. Referred to the Street Committee.

A communication was received from Mr. Chas. K. Moore, asking for the return of certain maps and specifications, with reference to water works. At a later stage in the proceedings, Mr. Newhall, as chairman of the Water, Printing and Stationery Committee, last year, stated that the Council of 1889, had, upon resolution adopted, ordered the return of said maps and specifications, where application had been made for the same, thus ending the controversy on that subject. Mr. Moore kindly offered room in his office on North avenue, for use of Engineer Hering, which offer was rejected.

Chas. Smith and other firemen petitioned Council for a new fire alarm system, the petition being endorsed by the Board of Engineers. Referred.

From the City Treasurer, calling attention to the necessity of a desk and safe wherein to keep the city documents. The Finance Committee was authorized to receive bids for a new safe.

The City Clerk reported that he had collected $270 for hackmen, peddlers' and hucksters' licenses, all of which had been turned into the City Treasury.

Capt. Wm. Hand, asked for permission to erect a wagon shed at No. 100 Park avenue. Referred with power. Mr. Henry Piker also applied for the privilege to put up an addition to his building at No. 45 West Front street, and the same disposition was made of his petition

A petition from Messrs John H. Tier & Sons, and J. W. & H. Coddington for permission to erect a frame ice house 20x40 feet in dimensions, in the rear of Rice & Loomis' coal yard on Peace street, was refused, as the location is within the fire district.

Messrs B. O Bowers, Geo. D. Patton, J. H. Doane and other LaGrande avenue property owners opposed the granting of a street railway franchise so far as that thoroughfare is concerned, from Richmond street, or Tenth street, to Broadway, giving as their reasons: First, that a street railway is unnecessary; Second, that it will prove detrimental to their individual interests, and third that avenue has just been macadamized, and the roadbed would be greatly injured. Referred to the Street Committee.

Engineer Rudolph Hering, sent in report No. 2, of the progress made by the Water Works company. In the report he stated that six wells, six inches in diameter had been sunk to a depth of about 50 feet. Further progress, he stated would be reported within a month. The report was filed.

The Board of Health, through its President, Mr. Geo. W. Rockfellow, asked for an appropriation of $800 for the present year. Referred to the Finance Committee.

Several applications for hack, peddlers' and truckmen's licenses were received, referred and subsequently granted.

Frank Linke petitioned the Council for a license to sell liquors at No. 45 West Front street, in quantities ranging from one quart to five gallons. The petition was referred to the License Committee, and later reported back as being not in conformity with the law.

The petition of Mr. F. E. Miller to sell spirituous and fermented liquors at Hotel Netherwood, was received and referred to the License Committee.

Following names were sent in as being duly elected members of the Fire Department, all of which were confirmed: Chas. P. Leggett and W. S. Lowry, Alert Hose company; Theo. Smith and Whitney Frazee, Engine Co. No. 2; Wm. Wilterman, Zephyr Hook and Ladder company.

The monthly reports of the Treasurer and Collector were referred to the Finance Committee. The latter showed a total collection of $3,316.96 for the month of March.

Corporation Counsel Marsh asked orally for instructions on impending matters, namely, the trial of policemen Carey and Lynch. He asked for instructions as to whether he was expected to prosecute, defend or remain in his present position as advisory counsel. A resolution was adopted, authorizing Mr Marsh to advise the Police Board if so requested.

Claims were presented and referred as follows, the usual batch of poor bills being omitted for want of space:

Fire Dept.—T. O. Doane, $41.66; Geo. Conover, $41.66; C. F. Glaentzer, $5; J. E. Waters, $6.25; D. A. Woodhouse M'f'g Co., $2.25; J. Cooney, $17.53; H. K. Voorhees, $5; J. H. Albert, $7; F. B. Randolph, $29.20; E. Scheidecker, $5; J. A. Rogers, $68.75; Plainfield Gas Light Co., $21.38.

Miscellaneous—M. Estil, $21.29; A. M. Seguine, 12; G. Q. Packer, 7; S. Edsall, 16.25; J. C. Pope, Agt., 105; Electric Light Co., 675 17; *Times*, 17.10; M. C. Bird, 62.50; V. W. Nash, 105.76; W. V. Mundy, 41.45; W. R. Codington, 125; J. B. Coward, 187.50; A. Titsworth, 37.50; John Johnson, 125.

Streets—M. Burke, $1 50; J. Connelly, 1.50; G. M. Angleman, 4.30; Jno Heffernan, 10.50; Jno Kelly, 18; Jas. Brannon, 5.25; A. Manning, 3.37; J. C. Meeker, 40, and 14.25; Wm. Hand, 4; R. A. Meeker, 5.25; H. R. Meeker, 3.37; A. J. McClain, 23; T. Dunlap, 6; Thos. Flynn, 13 50; M. Conway, 20 25; Jas. McFadden, 15; Jno Bowden, 15; Thos. Melvin 13.12; Stephen White, 18.75; Jno Brennan, 16.50; Jno Adams, 13.12; Jno Dunn, 10.87; Daniel McCarty, 7.50; Geo. Staats, 18; Jno Kane, 75 cents.

Police—Tower & Lyon, $9.30; A. Muir, 3.75; S. R. Hope, 6; E. Laine, 54; J. Cooney, 60; T. McCue, 60; P. Lynch, 60; C. Giesse, 60; Geo. W. Grant, 60; P. J. Flanagan, 60; T. J. Carey, 91.25.

A claim of Rudolph Hering for $1,080 was returned for correction.

The Mayor sent in some statistics which he had received from the Census Department, at Washington, and they went into the hands of the Law and Ordinance Committee.

Mr. Newhall, from the Finance Committee, reported back as correct the February reports of the Collector and the City Judge. He also reported favorably on the bond of the Street Commissioner, together with an old claim of the First National Bank. The bond was recorded.

The same Councilman offered a resolution fixing the next meeting night for Monday, April 14. He also offered a resolution, which prevailed, requesting all committees to report at the next meeting, estimates of the necessary expenses for the balance of the year.

The Treasurer was empowered to pay two notes maturing on April 15, one of $2,600 on the general fund and another of $1,000 on the fire department fund.

The matter of establishing a new fire alarm system was discussed at some length, Chief Doane taking part in the discussion. Upon resolution adopted, the Chief was instructed to ascertain what amount could be obtained for the fire alarm bell and tower; also, as to what arrangements could be made with the Electric Light company for furnishing steam for a steam gong, and to report to Council at its next meeting.

A motion by Mr. Hetfield to increase the salary of the Street Commissioner from $1,080 to $1,500 per annum, brought forth considerable discussion. The motion was finally withdrawn.

Mr. Rushmore moved to proceed with the nomination of three additional members to constitute the Water Board. The following seven names were placed in nomination, the first four having been named at a former meeting: Messrs Newhall, Jenkins, Rushmore, Dunham, Hetfield, Spangenberg and Gallup. A ballot was taken and Messrs Newhall, Rushmore and Dunham receiving the highest number of votes were declared elected. The Clerk was directed to notify the Water company of said election.

Mr. Dunham, from the Alms Committee, made a motion to the effect that "Battle Row" on West Fourth street, be leased for $45 a month for the poor of the city. The subject was discussed at some length, Mr. Dunham finally withdrawing his motion.

The amended ordinance relating to the establishment of the office of City Physician was taken from the table and read for the third time. It was laid on the table, without final action being taken.

Upon motion of Mr. Dunham a vote of thanks was given the City Clerk for his generous gift of new books containing the city ordinances.

Mr. Jenkins, on behalf of Winfield Scott Post, No, 73, G. A. R., asked for an appropriation of $50 for Memorial Day purposes, and the request was granted.

Mr. Hetfield called to its third reading the amended liquor license ordinance; also the ordinance relating to the wholesale traffic in liquor, both of which were adopted.

A communication was received from Mr. Bartell of Washington Valley, stating that after a careful examination of the town clock it was found that the clock could be repaired and put in working order for $125. The communication was ordered on file.

The Auditing Committee reported on the claims sent in during the evening, and they were ordered paid.

Council adjourned at 11:10 o'clock.

—A new law signed by the Governor prohibits the disinterring of bodies between May 1 and November 1.

IS THIS A MASCOT.

The "Young Crescents" Win the First Game of the Season.

The "Young Crescents" of this city formally opened the base ball season on Saturday, when they played with the "Young Americans" of Dunellen, on the Evona grounds. At the end of the seventh inning the score stood 8 to 5 in favor of the "Young Crescents." The batteries were J. Sutphen and W. Littell for the "Young Crescents," and Burke and Harland for the "Young Americans".

Following is the score by innings:

Young Crescents—	3	0	2	2	1	0	0	—	8
Young Americans—	1	0	1	2	0	0	1	—	5

Umpire—A. Lederer.

The Crescents Beat the Somervilles Again.

The Crescent League bowling team met the Somersets, last evening, and again won both games from the latter. The match was on the Somerville alleys. Mr. Charles Reed was umpire. The score was:

CRESCENT.	1ST	2D	SOMERSETS.	1ST	2D
VanEmburgh	125	154	Gulick	133	144
Haven	167	122	Schoonmaker	138	145
Thiers	149	147	Brokaw	127	157
Rogers	166	146	Miller	137	140
Teel	130	139	Mathews	113	109
	747	710		618	695

The record of the Central Bowling Tournament, now stands:

	WON.	LOST.	PERCENT.
Elizabeth Athletic Club	16	2	889
Nameless of Westfield	8	6	572
Olympic of Plainfield	10	8	556
Monday of Westfield	10	8	556
Crescent of Plainfield	9	9	500
Fanwood of Fanwood	8	10	445
Somerset of Somerville	3	21	125

To Remove the Fire Alarm Tower.

Chief Doane of the Fire Department, has been granted permission to solicit bids for the fire alarm bell and tower. The tower was condemned by the Board of Fire Commissioners about six years ago, and it is now found necessary to remove it.

The bell, although of good tone, is so much like the bell on St. Mary's church in sound that it is oftentimes conflicting to the firemen.

It is Chief Doane's intention to place a steam gong at the electric light station, which it is thought will give better satisfaction.

Killed at Roselle.

An unknown man, 5 feet 6 inches tall, with dark hair and moustache, and about 40 years old, was killed by a passenger train on the Central Railroad Sunday night at Roselle while crossing the track The only article in his pockets which might furnish a clue to his identity was a white silk handkerchief with the letter S stamped on a corner. The body was taken to Durning's morgue, Elizabethport. County Physician Westcott directed that it be held for a few days

Meetings of Much Interest.

The four o'clock meeting at Reform Hall on Sunday was one of unusual interest. It was characterized by spiritual progress and lively testimony, and resulted in the conversion of one soul to God and one signature to the pledge. These meetings are conducted by the Woman's Temperance Aid Society. The leader is Mr. A Nickolson. All are welcome.

Poisons, such as opium, morphine, etc., ought to be avoided. Hires' Cough Cure is entirely free from dangerous drugs, and costs 25 cents only.

—The Woman's Relief Corps. No. 10, held a regular meeting on Friday evening, and transacted routine business.

"Ayer's Hair Vigor is a most excellent preparation for the hair. I speak of it from experience. Its use promotes the growth of new hair, and makes it glossy and soft. The Vigor is a sure cure for dandruff."—J. W. Bowen, Editor *Enquirer*, McArthur, Ohio.

Coughing

IS Nature's effort to expel foreign substances from the bronchial passages. Frequently, this causes inflammation and the need of an anodyne. No other expectorant or anodyne is equal to **Ayer's Cherry Pectoral.** It assists Nature in ejecting the mucus, allays irritation, induces repose, and is the most popular of all cough cures.

"Of the many preparations before the public for the cure of colds, coughs, bronchitis, and kindred diseases, there is none, within the range of my experience, so reliable as Ayer's Cherry Pectoral. For years I was subject to colds, followed by terrible coughs. About four years ago, when so afflicted, I was advised to try Ayer's Cherry Pectoral and to lay all other remedies aside. I did so, and within a week was well of my cold and cough. Since then I have always kept this preparation in the house, and feel comparatively secure."—Mrs. L. L. Brown, Denmark, Miss.

"A few years ago I took a severe cold which affected my lungs. I had a terrible cough, and passed night after night without sleep. The doctors gave me up. I tried Ayer's Cherry Pectoral, which relieved my lungs, induced sleep, and afforded the rest necessary for the recovery of my strength. By the continual use of the Pectoral, a permanent cure was effected."—Horace Fairbrother, Rockingham, Vt.

Ayer's Cherry Pectoral,

PREPARED BY

Dr. J. C. Ayer & Co., Lowell, Mass.

Sold by all Druggists. Price $1; six bottles, $5

TRY

U. B. CRANE,

Hatter and Furnisher.

All the Latest Styles

HATS AND FURNISHINGS.

12 PARK AVENUE. 4-4-y

ROYAL BAKING POWDER

Absolutely Pure.

This powder never varies. A marvel of purity, strength and wholesomeness. More economical than the ordinary kinds, and cannot be sold in competition with the multitude of low test, short weight alum or phosphate powders. Sold only in cans. ROYAL BAKING POWDER Co., 106 Wall St., N. Y. 6-30-y

UNITED

Tea & Coffee Growers Ass'n.

We quote a few prices for benefit of public:

Fine Dairy Butter, 18, 20 and 25c per lb.
" Elgin Creamery, 28 to 30c per lb.
" Flour, (think of it) $1.95 per cwt.
Femington Hams, 13c per lb.
" Shoulders, 7c per lb.
Sugars at COST.

We sell for CASH and purchasers pay no bad debts with us.

Goods delivered FREE—rain or shine.

29 WEST FRONT STREET. 4 7-tf

Educational.

RODMAN SEMINARY,

For Young Ladies and Children, will re-open Wednesday, Sept. 18. A department will be opened for young children, the method of instruction being based upon the Kindergarten system French and German taught by the Berlitz method. For further particulars, address

MRS. R. C. DINGEE,
25 E. 5th Street, PRINCIPAL. 8-16-1

Miss C. S. HELLWIG,

A graduate of the Moscow Gymnaise, and possessor of a Golden Medal presented by the Russian Empress to the best scholar, wishes pupils in the German and French languages, and also Art Painting. Apply for particulars to Miss C. S HELLWIG, 208 East Front street. 9-17 1:

Coal and Lumber.

A. D. COOK & BRO.,

Lumber and Coal Merchants.

CORNER PARK AVENUE AND RAILROAD.

PLAINFIELD.

All Lumber and Coal UNDER COVER.

ALFRED D. COOK. my16y1 ROBERT H. COOK

Professional Cards.

MEDICATED

Sulphur and Vapor Baths,

followed by a thorough rubbing with alcohol. For men only. Hours 8 to 11 a. m.; 1 to 9 p. m. H. HORNISH, 25 W. 2d street, Plainfield, N. J. Refers to Drs. Probasco, Endicott, Fritts, Tomlinson, Geo. W. Rockfellow and T. S. Armstrong. 5-27-tf

DR. M. S. SIMPSON.

OFFICE AND RESIDENCE—89 W. FIFTH ST., CORNER OF LIBERTY.

OFFICE HOURS—Until 10 A. M., 1 to 3 P. M. after 6 P. M. 8-26-1y

DR. R. R. VOORHEES,

Veterinarian,

No. 29 NORTH AVE., (NEARLY OPP. DEPOT.)

RESIDENCE—104 West Front street. 4-27-tf

JACKSON & CODINGTON,

Counsellors-at-Law

Masters in Chancery, Notaries Public, Commissioners of Deeds, Special Master etc. Corner Park avenue and Second street. my19tf

WM. K. McCLURE,

Counsellor-at-Law.

Supreme Court Commissioner.

Offices, North Avenue, Opposite Depot. my9

CLARK & REED,

Counsellors at Law.

FIRST NATIONAL BANK BUILDING

HARRY C. RUNYON,

Typewriter and Stenographer.

COLLECTION AGENT.

With Clark & Reed. 3-21-y

Carpenters and Builders.

JOHN T. ODAM,

Plain and Ornamental

SLATE ROOFER and REPAIRER.

Residence, corner Fourth and Sycamore Sts. Yard, near Freight House. P. O. Box 709, Plainfield, N. J.

New work warranted for one year. Slating over Shingles. Also, Felt and Gravel Roofing. 4-19-y

R. V. SAUMS,

Carpenter and Builder.

Residence Clinton avenue, near depot, Evona. P. O. Box, 1228. Jobbing attended to. Estimates given cheerfully on all kinds of work. 9-15-tf

PEARSON & GAYLE,

Carpenters and Builders.

RESIDENCE—W. J. Pearson, No. 13 Vine St.
H. E. Gayle, No. 78 E. 2d St.

ALL WORK PROMPTLY ATTENDED TO. 7-21-t

C. E. JOHNSON,

CARPENTER and BUILDER.

Office and Residence—No. 49 EAST THIRD STREET.

JOBBING A SPECIALTY. my19tf

ALLEN, THE STATIONER,

Has added to his stock a fresh line of

Cards, Calendars and Toys for the New Year.

23 EAST FRONT ST.

JAMES HARDY,

THE CONTRACTOR,

No. 20 Somerset street.

SHERMAN & BECKER,

Fancy Goods and Notions, 73 Park Avenue, corner Fourth Street,

Are displaying a large and varied assortment of everything usually found in a first-class store of its kind. Everything warranted as represented. Money returned for goods not perfectly satisfactory. Everything at the LOWEST NEW YORK PRICES.

MISS C. D. SQUIER, late of West Second street, has removed her millinery business to our store, and after April 1 will be prepared to fill all orders for FIRST-CLASS MILLINERY. Opening April 2. 12-4-y

PURE DRUGS CAREFULLY COMPOUNDED.

TOILET ARTICLES BEAUTIFUL.

FANCY ARTICLES GALORE.

"To fill a long felt want," (and our own purses) we will open on APRIL 1,

A TEMPLE OF PHARMACY,

(Where we expect all good citizens to worship)

At PARK AVENUE and FOURTH STREET.

THE MOY PHARMACY CO.

T. S. BURR, President. G. W. V. MOY, Sec'y—Treas'r. 3-24-y

33 PARK AVENUE!

Is the place to buy

Wagons, Sleds, Skates, Tops, and Sporting Goods, also Musical Instruments.

BIRDS MOUNTED TO ORDER.

A. M. VANDERBEEK. 12-6-y

Wishing you good health
Truly Yours
Carl Roth
Plainfield N.J.

Proprietary Medicine.

Manufacturers are in the habit of telling the public what Poisons, Drugs, etc., are NOT in their medicines. We propose to change this method and tell you what our

Instantaneous Liniment

Is composed of. (The manner of putting together and quantities of each, is our secret.) Best Imported Castile Soap, oils of Wintergreen, Sassafras, Rosemary, and Peppermint, Pure Carbolic Acid, Strong Water of Ammonia, Benzoin Tincture, extract of Witch Hazel, Camphor and Alcohol.

Has no equal for CUTS, BURNS, SCALDS, RHEUMATISM and NEURALGIA. For sale at all Drug Stores, or at the FACTORY, 16 E. 2d St. 4-3-tf

IF EXTENSIVE VARIETY,

Latest Designs. Lowest Prices,

Is of any object when selecting

WALL PAPER,

Then you should not fail to call at the store of

A. D. VAN SCIVER, 47 NORTH AVE.,

Opposite Depot.— —Plainfield, N. J.

N. B.—*ALL BRANCHES OF PAINTING A SPECIALTY.* 1-10-tf

GAVETT'S,

15 E. FRONT STREET.

Latest Patterns *TOILET SETS*, all prices.

DECORATED DINNER WARE, every grade.

GLASSWARE, LAMPS,

GAS FIXTURES, ART POTTERY.

REFINISHING OF GAS FIXTURES.

10-25-tf

EVERYTHING FOR THE GARDEN.

Landreth's Garden Seeds. Peter Henderson's Flower Seeds.

Lawn, Grass, Timothy and Clover Seed.

Fertilizers for Lawn and Garden.

Hoes, Rakes, Spades and Forks. Gasoline Stoves.

TELEPHONE 126. PIERSON HARDWARE CO., 42 W. Front St. 12-6-

Miscellaneous.

RICHARD DAY,

Livery Stables.

54 West Fourth Street. Carriages to meet all trains. All kinds of Turn-outs day or night Family riding a specialty. Telephone Call 121 Leave orders at A. Titsworth's, No. 26 North ave my9tf

ARNOLD

The Grocer.

Cor. Somerset and Chatham Streets,

North Plainfield, N. J. 9m

J. C. POPE & CO

INSURANCE AGENTS

No. 6 E. FRONT STREET. my19y

ABEL S. TITSWORTH,

LIFE INSURANCE AGENT

Life Insurance effected in any reliable Company.

28 North Ave., Plainfield, N. J., near Depot 7-16

Marketing.

J. W. VANSICKLE,

DEALER IN ALL KINDS OF

Fresh and Salt Meats, Oysters, Clams,

etc. Game in season. No. 10 North avenue, Plainfield, N. J. Telephone No. 102. Orders called for and promptly delivered. All bills payable to me. my1 1

Undertakers.

A. M. RUNYON & SON,

Undertakers and Embalmers.

58 Park Avenue. Telephone Call No. 43. Residence, 48 Madison Ave. Telephone Call No. 37
Office of Hillside Cemetery
A. M. Runyon. Elmer E. Runyon.
my9

M. R. TERRILL & CO.,

Funeral Directors.

(Successors to Ford & Stiles.) No. 29 East Front street, where may be found a full assortment of Coffins, Caskets, and everything required for funeral arrangements. Embalming a specialty, and satisfaction guaranteed in all cases. Calls will receive immediate attention day or night.

TELEPHONE, NO. 44.

M. R. TERRILL—Practical Embalmer, and assistant to the late firm of Ford & Stiles. 8-8-tf GEO. W. COLE.

P. CASEY & SON,

Undertakers.

OFFICE—No. 16 W. Front Street.

Residence, No. 25 Third street, corner New, Plainfield, N. J. Everything pertaining to the business always on hand, and lower than any other firm in the State. All calls promptly answered day or night. 4-26-1

E. H. HOLMES,

DEALER IN

COAL.

OFFICE—With Adams Express, 25 North Av
YARD—Madison Avenue, opp. Electric Light Station. 12-20-y

PEERLESS DYES Are the Best. SOLD BY DRUGGISTS.

WASHINGTON TOPICS

A United States Ship Canal Around Niagara Falls.

IT IS A MILITARY NECESSITY.

Favorably Reported by the House Committee and to Cost $25,000,000.

The House Fails to Pass the Senate Dependent Pension Bill—Ex-Speaker Carlisle Ill—A Pension for Mrs. Parnell. The McCalla Court Martial—Rolling Eggs on the White House Grounds.

WASHINGTON, April 8.—The House Committee on Railways and Canals acted favorably on a bill introduced by Representative Payne of New York directing the United States to make a ship canal around Niagara Falls from a point on Lake Ontario to a point on Lake Erie.

The bill provides that the canal shall be constructed along one of the routes for such a project heretofore surveyed. The route favored is 21 miles long. It is provided that the canal shall be located by a board composed of five persons to be appointed by the President. Two of them are to be chosen from the engineer corps of the army, two are to be civil engineers of recognized skill, and the other one is to be, in the language of the bill, "a distinguished American citizen."

The Board is directed to make examinations of the existing surveys and to arrange all preliminary details for carrying out the project. For this work $10,000 is appropriated. For beginning the project $1,000,000 is appropriated by the bill.

The canal is intended as an offset to the Welland canal on the Canadian side of the Falls. Under treaty provisions the United States is allowed to keep but one gunboat in the great lakes and it would be utterly impossible because of this to concentrate a squadron in quickly and effectively in the event of war.

It is also intended to protect American vessels against what is claimed unjust discrimination in violation of the treaty stipulations by the Canadian Government in the Welland Canal. The treaty with Canada provides that no discrimination shall be shown in the canal, but Canada allows a drawback of 20 per cent. on duties for every cargo landed in Canada. This is claimed to be an injustice to American vessels. The proposed canal is to be 20 feet deep, 100 feet wide at the bottom and its estimated cost is about $25,000,000.

ROLLING EASTER EGGS.

Ten Thousand Children Enjoy Themselves on the White House Grounds.

WASHINGTON, April 8.—Ten thousand jolly, frollicking, tumbling children and 20,000 eggs, variegated in color and as different in size, rolling over each other in bewildering confusion, was the scene presented in the White House grounds, and baby McKee was one of the jolliest of the number. No such sight is elsewhere to be witnessed. It has long been observed here and the day is looked forward to by the children of Washington with almost as much interest as Christmas.

The morning was balmy and bright, the grass green and the trees in the Executive Mansion grounds were awaking to the gentle touch of spring and putting forth their leaves. All the avenues of approach to the White House were early alive with children and nurses and parents. The inevitable basket with colored eggs was an invariable companion.

Once upon the ground without concert of action, the little ones rolled their eggs down the sloping hills and tumbled after them themselves. The music of the Marine Band enlivened the scene.

President Harrison, his wife and the McKee babies, appeared on the White House balcony, and were cheered by the vast crowd of prattling, merry children.

State Dinner To-Night.

WASHINGTON, April 8.—The Lenten season having come to an end the social world of Washington has put on its spring attire and resumed full sway. At the White House preparations are complete to inaugurate the return of the social season. The large East Room, which was the scene only a few weeks ago of the funeral of the Tracy family, is now a veritable greenhouse. The Supreme Court will be entertained by the President to-night at a State dinner, and, on April 12 Mrs. Harrison will give a reception which will be followed by receptions by the President to the army and navy and to the public on April 22 and 23 respectively.

Ex-Speaker Carlisle Ill.

WASHINGTON, April 8.—Mr. Carlisle is working hard on the Democratic substitute for the Tariff bill and the minority report from the Ways and Means Committee on the McKinley bill, he being obliged to have both completed by Thursday, when the McKinley bill is to be introduced. Mr. Carlisle says that he is in no physical condition for the task and the only way in which he can hope to get through with it is to work a while and then lay down a while. He was advised to go to Fortress Monroe and finish the job, but he says he will stick it out here.

Pension for Mrs. Parnell.

WASHINGTON, April 8.—The House Committee on Pensions authorized a favorable report on the bill introduced by Mr. Brookshire of Indiana granting a pension to Mrs. Delia T. S. Parnell, the mother of Charles Stewart Parnell. The committee reduced the amount of yearly pension from $1,200 to $600. Mrs. Parnell's claim is based on the services performed by her father, Admiral Charles Stewart, as an officer of the United States Navy during the wars of 1812, and with Mexico and the war of the Rebellion.

Defeated the Dependent Pension Bill.

WASHINGTON, April 8.—The House refused to suspend the rules and pass the Senate Dependent Pension bill, with the House substitute therefor. The vote stood, yeas 169, nays 87—not the necessary two-thirds vote in the affirmative.

Mr. Clarkson's Resignation.

WASHINGTON, April 8.—It is definitely announced that James S. Clarkson, First Assistant in Postmaster-General Wanamaker's office, will retire from his place on June 1.

Plummer's Partner Still Missing.

NEW YORK, April 8.—William S. Darling, whose mysterious absence has so complicated the affairs of John F. Plummer & Co., has not yet been heard from. Assignee Murphy's accounts are not yet sufficiently complete to show just how Mr. Darling is implicated, but enough has been gleaned from the firm's books to show that there is a very large deficit, amounting, it is said, to $500,000, the existence of which no one but Mr. Darling can explain.

Farmers Boycotting Creamery Men.

NEWBURGH, N. Y., April 8.—A milk war is on in this section of Orange County. The Milk Producers' Branch Union have made a stand against the creamery men, and since April 1 all the creameries have been boycotted except one, where the farmers faltered, but will probably be brought into line. The creamery men refuse to agree to the union terms, and the farmers are keeping back their milk.

A Quiet Election in Cincinnati.

CINCINNATI, April 8.—The city election was very quiet. An unusually light vote was cast and while there was a great deal of individual enthusiasm there was not much political feeling. The Democratic ticket was elected with the exception of Timothy Maxwell, candidate for clerk of the police court. Emil Rehse, the present incumbent, was re-elected.

Schaefer Defeats Daly.

CHICAGO, April 8.—Last night's game in the billiard tournament at Central Music Hall was between Schaefer and Daly, and was won easily by the former, despite the handicap of 200 points which Daly received. Henry Rhines was the referee, while Mr. Matthews again acted as marker. The score was: Daly, 290; Schaefer, 500.

Arrested for Robbing a Postoffice.

HARRISBURG, Pa., April 8.—United States Detective John O'Brien arrived here last evening and lodged in jail one Jesse Thomas, a young man charged with breaking into the postoffice at Nicholson, Pa., and rifling certain letters. The officer will proceed with his prisoner to Allegheny.

Dangerous to the Erie Canal.

BUFFALO, N. Y., April 8.—A committee of one hundred citizens, headed by the Mayor, left for Albany, to appear before the Legislative Committee in opposition to the Skaneateles Water bill. At a mass meeting of citizens resolutions were adopted condemning the bill as against the interests of the state and dangerous to the canal.

Millionaire Morgan's Injury.

NEW YORK, April 8.—Cablegrams received by the Morgan family state that Mr. Junius S. Morgan, the aged banker, who was injured in a runaway accident at Monte Carlo, has not regained consciousness since the accident, and is in so low a condition that but little hope can be entertained for his recovery.

Bitten by a Mad Dog.

FLEMINGTON, N. J., April 8.—A mad dog has caused much excitement here. It bit three ladies, three men and several cows and horses. Some of the bitten had pieces torn from the calves of their legs, and are much worried. One lady has gone to the New York Hospital for treatment.

A Gold Medal from Liverpool.

NEW BEDFORD, Mass., April 8.—Capt. Howland of the whaling bark Canton of this port, who rescued the crew of the British ship British Monarch last December, off Cape of Good Hope, has received a handsome gold medal from the Liverpool Humane Society.

Best Soap in the market, 5c.

CUT FROM

OZONE SOAP WRAPPERS

The above Trade-Mark and send to us. We will give:

For 10, a Set of Embossed Cards.
For 25, a Beautiful Panel Picture.
For 27, a Silver Napkin Ring.
For 35, a Silver Sugar Shell.
For 38, a Silver Butter Knife.
For 40, a Large Table Spoon.
For 58, a quarter doz. Silver Spoons.

This Silverware is warranted Sterling Silver finish on WHITE METAL.

FAIRCHILD & SHELTON,
121 to 137 Housatonic Ave.,
BRIDGEPORT, CONN.
2-14-6mo-t.t. & s

EASTER GOODS!

Easter Booklets,
Easter Cards,
Easter Eggs,
A full line of each

A. W. RAND,
24 West Front Street.
1-8-tf

BOOTS AND SHOES
LOW PRICES.
At C. W. FORCE'S.
SPRING AND SUMMER GOODS.
11 West Front Street,

CARD TO THE PUBLIC.

I desire herewith to inform my friends and the public generally that I have associated myself with Mr. A. Vanderbeek, at No. 33 Park avenue, for the sale of first-class pianos, organs, etc.; also for tuning pianos in a workmanlike manner. Thankful for past patronage, I solicit a continuance. Respectfully,
JOSEPH SATTELLS. 3-31-m

Valuable Building Lots for Sale,

On Grove street and Craig place, North Plainfield. This plot is one of the most desirable in the Borough, and is offered for sale at a reasonable price and on easy terms. Will be sold in quantities to suit. Apply to Owner, at 25 Craig place.
3-14-tf

TAKE ONE.

Everybody ought to have one.
Nobody should be without one
Children can educate themselves with one.
You can have one.
Call and ask for one.
Leave your orders and you'll soon get one.
On a cash basis is the way to do it.
Pay cash and get the benefit.
Everybody's doing it.
Don't get left.
It's worth the trouble.
All you have to do is—walk to the UP-TOWN GROCER and buy your Groceries.

J. F. MacDONALD,
46 & 48 E. Front Street.
1 18-tf

Novelty in Portraits

SOMETHING NEW!

Photographer LANGHORNE has purchased the exclusive right to use the "Talcott Patent Glass Mount" in PLAINFIELD and vicinity.

This is the only "Hermetically Sealed Glass Mount" in the world, and absolute permanency to a photograph is assured.

Mr. Langhorne's authorized representative will call upon the citizens of this city during the next few days to show samples, and make special favorable arrangements, which cannot be made at the studio.

EVERYONE SHOULD SEE
These Beautiful Pictures.
3-26-tf

SEGARS,
Smokers' Materials,
etc., etc.

N. H. GUTTMAN,
12 West Second St.,
Is Giving Away a SEGAR HOLDER
with every segar sold. This is one of the ways I have adopted of advertising my new store, and I respectfully ask a trial of my goods.
4-2-tf

R. R. FAIRCHILD,
Furniture & Bedding,
21 EAST FRONT STREET.

BABY CARRIAGES!

I now have in stock the largest line of Baby Carriages ever shown in Plainfield; which in style, quality and price I know will suit you. Come and see them before you buy.

4 DOORS BELOW POST OFFICE. 1-11-t

P. AGNEY.
KINDLING WOOD.
Yard—Mountain Avenue.
P. O. BOX 307. NORTH PLAINFIELD.
Orders attended to promptly in city and Borough.
3-6-tf

FISCHER
ESTABLISHED 1840.
PIANOS
RENOWNED FOR
TONE & DURABILITY
MODERATE PRICES
EASY TERMS, EXCHANGED.
DELIVERED FREE WITHIN 20 MILES OF NEW YORK CITY
Catalogue Mailed on Application.
110 Fifth Ave., cor. 16th Street,
NEW YORK CITY.
4-4-6m

Opening Week!

C. P. WHEELER will open his
New Store—No. 37 Somerset Street,
[Thorn's New Block,]
On or about APRIL 5, with a full line of Ladies', Gents' and Misses Foot Wear.
I solicit an inspection of my stock and prices.
Respectfully,
C. P. WHEELER.
3-17-tf

Willcox & Gibbs
S. M. CO.
Orders left at
95 E. FRONT STREET,
Will be promptly attended to.
NEEDLES, OIL, &c.
F. A. WEEKS, Agent. 3-22-3m

NO CIGARETTES SOLD!

But any kind of a SEGAR you desire can be purchased Wholesale and Retail, at
Dobbins' Segar Store, 37 North avenue,
Opposite R. R. Station.
He manufactures them and knows what they contain. TRY THEM.

ISAAC BROKAW & SON,
Real Estate and Fire Insurance.
OFFICE—30 DUER STREET,
NORTH PLAINFIELD, N. J.
2-4-tf

EDWARD C. MULFORD,
45 North Avenue,
Opposite Station.
REAL ESTATE, INSURANCE.
1-2-y

OUR MOTTO:—LOWEST PRICES CONSISTENT WITH GOOD QUALITY AND HONEST QUANTITY.
Creamery Butter and Coffee, Specialtie
Philadelphia Sugar-Cured Hams, 15c.
Ferris Boneless Bacon, 16c.
Large variety of Canned Goods and Dried Fruits.
Please call and examine goods and prices.
P. M. DEMAREST,
25 PARK AVENUE.
3-6-t

A Typewriter possessing Valuable Improvements over the best of other machines. Uses no ribbon, the type prints directly on the paper, clean and handsome. Every letter in Perfect Alignment, neither too high nor too low.

The machine is light, simple and durable, and receives the unqualified praise of the intelligent operator.

PRICE—$100. Don't fail to see THE YOST.
W. A. CODDINGTON, Agent, PLAINFIELD, N. J.

Shorthand and Typewriting.
LANSLEY BUSINESS COLLEGE.
ELIZABETH, N. J.
Best school to learn Stenography in the State. Positions furnished to graduates. YOST Typewriters in use. Circulars sent free.
3-10-tf

A Great Bargain in the Following Canned Fruits and Vegetables!

	Canned	Doz
California Cherries,	25c	$2.50
" Plums,	25c	2.50
" Apricots,	25c	2.50
Franklin Brand Corn,	10c	1.15
Standard Jersey Packed Tomatoes,	10c	1.10
Stringless Beans, extra choice,	15c	1.50

Estelle, Taylor & Neuman,
79 Broadway, cor. Fifth St.
7-26-

Run Down

Conditions, with poor Digestion, Mental Depression, and Low Vitality, indicates the want of a medicinal Tonic, which

Randolph's Beef, Wine and Iron

Will supply. Either for children or grown people, it is an excellent remedy for General Debility. Pint Bottles, 50 cents.

L. W. RANDOLPH,
MANUFACTURING DRUGGIST,
21 W. FRONT STREET,
PLAINFIELD, N. J.
3-4-tf

R. W. RICE & CO.,
The Leading Grocers.

We have made arrangements with th largest and best creamery in New York State, and we will furnish our customers with the very finest grades of CREAMERY BUTTER, at the price you are now paying for a poorer quality.

Just Received—The very best quality of Ceylon, Formosa and Young Hyson Teas, the first of the May pickings. We solicit a trial order.

All Goods Reasonable, Seasonable and First-Class.

Call and see our stock of fruits and vegetables.
R. W. RICE & CO.,
Grocers, corner of Duer and Emily streets.
Telephone 75 b, 1-12tf

Large Assortment of
EASTER CARDS
AND BOOKLETS,
Joseph M. Harper,
No. 75 PARK AVENUE,
3d store South of 4th street, Plainfield, N. J.
3-8-y

HOME OIL CO.,
DEALERS IN
Illuminating Oils,
Pratt's Astral, Home Oil, and Electric Oil,
Pratt's Stove Gasoline.
DEPOT—Grant Ave., near 2d St.
P. O. Box, 731.
Clark's Patent Family Oil Can loaned free of charge.
7-12-tf

LADIES' HAIR DRESSER.
1869. JULES BOUTES, 1889.
No. 7 WEST SECOND STREET.
—Artistic French Hair Cutter,—
Exclusively for
—Ladies and Children.—
N. B.—All kinds of HAIR GOODS on hand or MADE TO ORDER.
3-14-tf

TRY OUR
Q'JEEN and NEW ENGLAND BREAD.
HENRY LIEFKE
NO. 27 WEST FRONT STREET.
3 21-tf

PEERLESS DYES Are the BEST. SOLD BY DRUGGISTS

Music Hall
Furniture Store,
C
OUR
CHAIRS,
DESKS, ETC., ETC.,
AT
34 W. FRONT ST.,
PLAINFIELD, NEW JERSEY.
POWLISON & JONES.
3-30-7

J. P. LAIRE & CO
HAVE THE LARGEST STOCK OF
STOVES & RANGES
For Spring Trade!
IN THE STATE, AND
PRICES LOWEST.
House Furnishings, all Kinds.
823

HAVE YOUR
PRESCRIPTIONS PREPARED
AT
Miller's Pharmacy.
ONLY THE
PUREST DRUGS USED,
WITH
COMPETENT GRADUATES
TO
COMPOUND THEM.
J. G. MILLER,
No. 101 E. Front St., Plainfield, N. J.
12-17-tf

DICKINSON, Jeweler and Optician,
18 PARK AVENUE, has a fine line of CHOICE GOODS, consisting of Gold and Silver Watches, Fancy Clocks, Diamond Rings, Lace Pins, Chains, and Silverware. Sole Agent for Dr. King's Spectacles.
Don't forget the number.
12-14-tf

Hotels and Saloons.

CENTRAL HOTEL.
FIRST CLASS BAR ATTACHED.
WM. A. SCHORB, Proprietor
UNDER THE POST OFFICE. 4-5-tf

CITY HOTEL,
PLAINFIELD, N. J.
CORNER PARK AVENUE AND SECOND STREET.
J. E. BEERBOWER, Proprietor.
With STABLES attached. 4-5-tf

LAING'S HOTEL.
J. B. MILLER & BRO., Proprietors.
All Modern Comforts and Conveniences.
4-5-tf

CHARLES SMITH.
Corner of Front and Somerset Streets.
St. Louis and Imported Beer.
A Fine Bill of Fare Served Every Day.
4-5 tf

CHARLES BOCK,
Wine, Lunch and Sample Rooms.
Dealer In
Wines, Liquors and Beers,
Of all kinds and grades.
Nos. 17 & 19 E. SECOND STREET,
PLAINFIELD, N. J. 6-8-y1

M. E. MOORE,
--Practical Builder.--
RESIDENCE—18 NORTH AVENUE,
PLAINFIELD, N. J.
2-10-tf

M. M. DUNHAM,
REAL ESTATE AND INSURANCE.
7 EAST FRONT STREET.
3-14-y

At the Crescent Parlor,
23 North Avenue,
A full line of
CIGARS AND TOBACCO. 11-25-y

Higgins' Stage Line

TO BE RUN ON THE FOLLOWING SCHEDULE—STRICTLY ON TIME:

First trip from Hillside ave. and Broadway—7:40 A. M. to meet 7:58 A. M. train. Route—Hillside ave. and Broadway, Broadway to 9th st.; to Second place; to Crescent ave.; to Park ave.; to Depot.

2d trip	8.15 A. M.	to meet	8.33 A. M.	train.
3d do	9.15	do	9.32	do
4th do	10.00	do	10.37	do
5th do	11 00	do	11.24	do
6th do	11.45	do	12.08 P.M.	do
7th do	1.45 P. M.	do	2.15 & 2.35 P.M.	do
8th do	2.45 do	To the Post Office.		
9th do	3.30	do meet	3 51 P. M.	train.
10th do	5.00	do do	5.39	do.
11th do	5.45	do do	6.07	do
12th do	6.45	do do	7.03	do

Stage will also leave Plainfield ave. and 7th st., and Rockview and Mercer aves., North Plainfield, according to the above time table, and make same connections.

Stage will make return trips over above routes, leaving Plainfield depot as follows: 8.07, 8.32, 9.37, 10.10, 11.30 A. M., 2.04, 2.30, 3.45, 4.34, 5.32, 6.30, P. M.

Horses and Carriages kept expressly for ladies' pleasure and calling purposes. Saddle Horses a specialty, for gentlemen and ladies.

Busses after 7 o'clock in the evening, for private parties, at moderate rates.

M. A. HIGGINS, Proprietor.
STABLES on Sycamore st., bet. 5th and 6th.
Telephone Call, 18. 7-6-tf

Railroads.

PENNSYLVANIA RAILROAD.
THE STANDARD RAILWAY OF AMERICA
PROTECTED THROUGHOUT BY THE
Interlocking Switch and Block Signal Systems.

TRAINS FOR THE WEST.

On and after Mch. 2, 1890, trains leave Elizabeth as follows:

9:35 A. M. FAST LINE, with Pullman Vestibule parlor and sleeping cars, dining car from Philadelphia, daily for Pittsburg, Columbus, Cleveland, and St. Louis, daily, except Saturday, for Chicago and Toledo.

7:08 P. M. WESTERN EXPRESS with Pullman Vestibule sleeping cars and dining car daily for Pittsburg, Chicago, Cincinnati, and St. Louis, daily except Saturday, for Cleveland and Toledo.

8:42 P. M. PACIFIC EXPRESS, with Pullman Vestibule sleeping cars, daily for Pittsburg, Chicago, and Toledo, daily except Saturday, for Cleveland.

For Baltimore, Washington and the South—1 00, 6 56, 7 59, 9 05 A. M.; 1 39 and 9 39 P. M. On Sunday at 1 00, 6 59, 9 05 A. M., 9 39 P. M.

For Philadelphia—1 00, 6 56, 7 59, 9 05, 9 35, 11 37, A. M.; 12 55, 1 39, 2 54, 5 40, 6 37, 7 49, 9 39 P. M. Sundays at 1 00, 6 59, 9 05, 9 35, 10 4 A. M.; 5 40, 7 47 and 9 39 P. M.

FOR ATLANTIC CITY.

2:34 P. M. (Through parlor car and day coach,) week-days. For Cape May, 1:39 P. M., week-days.

For Trenton—1 00, 6 56, 7 10, 7 59, 9 05, 9 35, 11 37 A. M.; 12 55, 1 39, 2 54, 5 40, 6 37, 7 49, 9 39 P. M. Sundays at 1 00, 6 59, 9 05, 9 35, 10 41 A. M.; 5 40, 7 47 and 9 39 P. M.

For Lambertville, Phillipsburg and Belvidere via Trenton—7 59 A. M.; 1 39, 2 54 P. M.

For Flemington—7 59 A. M.; 2 54 P. M.

For Bordentown, Burlington and Camden via Trenton—7 59, 9 35, 11 37 A. M. 1 39, 2 54, 5 40, 7 49 P. M. Sundays at 10 41 A. M. and 5 40 P. M.

A full line of tickets are on sale, and sleeping car accommodations can be secured at the ticket office at Elizabeth.

For further information, see time tables to be had at the ticket offices.

CHARLES E. PUGH, General Manager.
J. R. WOOD, Gen. Pass. Agent.

Central Railroad of New Jersey
Station in New York—Foot of Liberty Street.
Time Table in Effect April 1, 1890.

PLAINFIELD AND NEW YORK.

Leave Plainfield 3.37, 5.29, 5.58, 6.29, 6.59, 7.26, 7.59, 7.58, 8.00, 8.18, 8.51, 9.37, 9.39, 10.05, 11.34, 11.39 a.m., 1.07, 1.46, 2.15, 2.26, 3.12, 3.51, 5.17, 5.54, 6.07, 6.34, 7.08, 8.51, 9.26, 10.12, 11.28, p. m. Sunday—3 37, 5.19, 8.01, 8.37, 11.02, a. m., 12.09, 1.26, 3.20, 5.16, 7.01, 7.48, 8.37, 9.22 p. m.

Leave New York from foot of Liberty Street, 4.00, 6, 7, 7.45, 8.45, 10.30, 11.30 a. m. 1, 1.30, 2.30, 3.30, 3.45, 4.00, 4.30, 5.00, 5.15, 5.30, 5.45, 6.00, 6.15, 6.30, 7.00, 7.30, 8, 8.30, 9 15, 10, 11.30, p. m., 12.15, night. Sunday—4, 7, 8.30, 9.30, a. m., 12.00, m., 1, 1.15, 4 30, 5.30, 6, 7.00, 10.00 p. m., 12.15, night.

PLAINFIELD AND NEWARK.

Leave Plainfield 3.38, 5.29, 6.59, 7.30, 8.00, 8 37, 9.32, 10.05, 11.24, 11.39 a. m., 1.07, 2.15, 2.26, 3.12, 3.51, 5.17, 6.07, 8.54, 7.08, 8.51, 10.12, 11.28, p. m. sunday—8.01, 8.37, 11.02, a. m., 12.09, 1.26, 3.20, 5.16, 7.01, 7.48, 9.14, 9.22, p. m.

Leave Newark—6.15, 7.10, 7.50, 8.55, 10.35, 11.25 a. m., 1.10, 1.35, 2 40, 3.40, 4.02, 4.38, 6.08, 6.35, 5.55, 6.26, 7.15, 7.38, 8.20, 10.10, 11.25 p. m. Sunday—8.30, 9.15, a. m., 12.05, 1.10, 4.10, 8.40, 7.05, 10.20, p. m.

Passengers for Newark change cars at Elizabeth.

PLAINFIELD AND SOMERVILLE.

Leave Plainfield 5.12, 8.07, 9.37, 11.30, a.m. 2.04, 2.30, 3.45, 4.34, 5.20, 5.34, 6.20, 6.38, 7.05, 7 12, 7.34, 8.20, 9.45, 11.13, 12.43 p. m. Sunday—6.13, 8.13, 10.33 a. m., 2.03, 2.30, 5.14, 6.35, 11.14 p. m.

Leave Somerville 6.00, 6.50, 7.03, 7.25, 7.35, 7.45, 9.05, 9.47, 11.15 a. m., 1.50, 1.56, 2.00, 3.25, 4.50, 5.33 8.05, 8.50, 11.05, p. m. Sunday—8.30, 10.35, 11.38 a. m., 1.05, 8.50, 7.15, 8.00, 8.50, p. m.

PLAINFIELD AND EASTON.

Leave Plainfield 5.12, 8.07, 9.37, a. m., 2.04, 4.34, 5.20, 6.38, 8.20, p. m. Sunday—6.13, 8.13, a. m., 2.13, 6.38, p. m.

Leave Easton 6.05, 8.44, 10.03 a. m., 12.39, 4.09, 6.49 p. m. Sundays—7.15, 10.22 a. m., 6.40, 7.00 p. m.

PLAINFIELD AND LAKE HOPATCONG.

Leave Plainfield 9.37, a. m., 5.20, p. m.

WESTWARD CONNECTIONS.

LEAVE PLAINFIELD

5.12, a. m.—For Easton, Allentown, Reading, Harrisburg, Mauch Chunk, Williamsport, Tamaqua, Wilkesbarre and Scranton.

8.07 a. m. for Flemington, Easton, Bangor and Mauch Chunk.

9.37 a. m.—For Flemington, High Bridge Branch, Easton, Allentown, Reading, Harrisburg, Mauch Chunk, Williamsport, Tamaqua, Shamokin, &c., 2.03 p. m. Sundays, for High Bridge Branch, Easton, Allentown, Mauch Chunk, Tamaqua and Pottsville. 5.35 p. m. Sundays, for Easton, Reading, Harrisburg, &c.

For Atlantic City—At 9.37, 11.30 a. m., 1.07 p. m. Sundays—8.37 a. m.

Long Branch, Ocean Grove, &c.

Leave Plainfield 3.37, 8.00, 10.05, 11.39 a. m., 2.15, 3.51, 5.54 p. m. Sundays—(except Ocean Grove) 8.37, a. m. 3.39 p. m.

For Perth Amboy—8.37, 8.00, 10.05, 11.39 a. m., 3.51, 5.17, 5.54 p. m. Sunday—8.37 a. m., 3.39 p. m.

For Freehold—3.37, 8.00, 10.05 a. m. 3.51, 5.54 p. m.

BOUND BROOK ROUTE.

Leave Plainfield for Philadelphia, 1.17, 8.13,* 8.30, 9.18, 11.30*, a. m., 2.04*, 2.30*, 4.08, 5.34,* 6.36*, 8.20, p. m. Sundays—1.17, 9.18, 10.33, a. m., 2.30*, 4.08, 5.14*, 6.55 p. m.

For Baltimore and Washington at 1.17, 9.18, 11.30* a. m., 2.47, 4.08, 5.34* p. m. Sundays—1.17, 9.18, a. m., 2.47, 4.08, 5.14* p. m.

RETURNING—LEAVE PHILADELPHIA

Ninth and Green streets, 7.30*, 8.30*, 9 45, 11.20 a.m., 12.55, 1.20, 3.16, 5.15, 5.50, 7.20, 8.45, 12.00 p. m. Sundays—9.00 a. m., 12.50, 3.10, 5.15, 6.00 7.20, 12.00 p. m.

From 24th and Chestnut—8.10, 8.15*, 11.05, a. m. 12.50, 3.35, 5.55, 7.25 p. m. Sundays—8.10, 8.35 a. m., 12.50, 3.35, 5.55, 7.25 p. m.

Leave Trenton, Warren and Tucker streets, 1.30, 4.15, 8.50*, 8.00,* 9.00*, 10.20 a. m., 12.00 m., 1.35, 2.14, 4.14, 5.55, 8.41, 9.10, 10.00 p. m. Sundays—1.20, 4.15 9 30 a. m., 1.42, 4.00, 6.30, 6.42, 8.15 p. m.

Plainfield passenger by trains marked *, change cars at Bound Brook.

J. H. OLHAUSEN, Gen Sup't.
H. P. BALDWIN, Gen'l Pass. Agent

THE PRESS
Alone in Plainfield, has those Elements of Value, Circulation, Character and Public Confidence and Support.

THE DAILY PRESS.

THE PRESS,
Plainfield's Only Daily Newspaper
Read by the People
Who Have Money to Spend With
Those Who Advertise

ESTABLISHED May 10, 1887. PLAINFIELD, N. J., WEDNESDAY, APRIL 9, 1890. PRICE TWO CENTS

J. T. VAIL,
REAL ESTATE,
AND INSURANCE, 49 NORTH AVE.
DEALER IN
BLUE STONE FLAGGING, &c.
3-6-tf

LYMAN & ANTHONY,
REAL ESTATE
AND INSURANCE AGENTS,
61 NORTH AVE., opposite Depot.
3-25-y

BROWN & HILL,
Shaving and Hair Cutting Parlors,
[FORCE'S HOTEL,] No. 5 North Avenue.
Special attention paid to
Children's Hair Cutting.
3-25-tf

GEORGE ORLEMANN,
DEALER IN
Fresh and Salt Meats,
No. 17 WEST FRONT STREET.
(Formerly occupied by John Vetterlein.)
Orders called for and delivered free of charge. A share of public patronage is solicited. 4-7-3m

G. H. VAN NEST,
Meat, Vegetable & Produce Market!
Also, a full line of Staple Groceries.
39 SOMERSET STREET.
Orders called for and goods delivered free of charge. 11-14-tf

CARRIAGES
Of every description in stock or built to order.
Coupes, Cabriolets,
Surries, Depo Wagons,
Buggies, Road Wagons,
Physicians' and Ladies' Phaetons,
AT
RYERSON'S
Carriage, Harness and Horse Goods
EMPORIUM,
33 Somerset Street.
Open until 8 P. M. 1-4-tf

Fresh Garden Seeds,
Choice Clover and Timothy Seed,
Fertilizers, Othello Ranges.
Plumbing, Tinning, Hardware & House Furnishings.
A. M. GRIFFEN
13 East Front Street.
TELEPHONE CALL 6.

BOEHM'S
Grand Annual Spring and Summer Opening of Imported and Domestic
MILLINERY !
Will occur on
Wednesday & Thursday, Mch. 26, 27.
Our display of Trimmed and Untrimmed
HATS AND BONNETS,
Ribbons, Feathers, &c., will equal that of any New York Retail House.
A PERFECT GARDEN OF FLOWERS!
A special drive this week in 4-4 Heavy OIL CLOTH, at 25c.
I. H. BOEHM, 7 West Front St.
6-25-tf

House Numbers
At Collier's, 3 Park Avenue,
WATCHMAKER, JEWELER AND ENGRAVER.
Established, 20 YEARS. N.B.—No Botching
1-14-tf

SEVERAL NEW and ELEGANT
PIANOS
AND
ORGANS
JUST RECEIVED, and for sale
VERY CHEAP!
A. Vanderbeek, 33 Park Ave.
1-27-tf

PEERLESS DYES Are the Best. Sold by Druggists.

REXWHEAT.
THE KING OF ALL GRAIN PREPARATIONS.
Largest Package. Finest Flavor. Greatest Usefulness. Delicious in Mush, hot, cold or fried. Perfection in "Gems," Muffins and Griddle-Cakes. Easily cooked. Readily assimilated by weakest stomachs, and pronounced by eminent Physicians, "A TONIC TO BODY AND MIND."
"THE DOCTOR" FOR APRIL calls it "A DIETARY TRIUMPH."
For Sale at all GROCERS. 4-9-m

SPECIAL OFFER FOR THIS WEEK!
GREATEST BARGAIN EVER OFFERED IN SLIGHTLY IMPERFECT GRANITE IRONWARE; IMPERFECTIONS AMOUNT TO NOTHING, AND OUR PRICES WE GUARANTEE JUST ONE-HALF THE USUAL PRICES 'TIS THE BEST WARE MADE FOR KITCHEN USE, AND YOU CAN BUY IT THIS WEEK FOR THE SAME PRICE THAT YOU PAY FOR TINWARE. EVERY PIECE GUARANTEED.
VAN EMBURCH & WHITE, 18 W. FRONT ST.

SPRING DERBIES.
Latest Styles. Light Weights.
KNOX, DUNLAP AND YOUMANS, SHAPES.
At A. C. HORTON'S, 5 W. Front St.
10-1-tf

Opening of Spring & Summer Millinery!
At Lederer's, No. 9 West Front St.,
April 3, 4, 5--Thursday, Friday and Saturday,
At which time I will place on exhibition one of the finest displays of trimmed and untrimmed Bonnets and Hats ever shown in this city. I have secured the services of MISS NELLIE MATHEWSON, of New York City, a *First-Class Milliner*, and she guarantees to please all who will give her a trial.
Special cut prices on the above dates in all other departments, embracing Domestics, Dress Goods, White Goods, Hosiery and Underwear. Also, Carpets, Oil Cloths, Mattings and Mats. Respectfully,
ISAAC LEDERER. 4-2-y

PATENT LEATHERS!
The fashion journals, manufacturers and retailers from all parts of the country report that Patent Leather Shoes are the proper thing for street wear, (as well as dress.)
The finest line between New York and Philadelphia can be seen at our place of business, at prices that cannot be beat.
DOANE & VAN ARSDALE'S,
22 WEST FRONT ST. [THE ONE-PRICE BOOT AND SHOE HOUSE.]

C. K. COMPTON,
Baker, Confectioner and Iced Cream Manufacturer.
Iced Cream in Fancy Form, and Individual Bricks for Teas and Parties.
Plain and Fancy Cake, Charlotte Russe and Macaroons, fresh every day. *MY OWN MAKE.*
Try my Home Made Bread; it will please you; hot at 5 P. M.
If you desire FRESH and PURE CANDY, you can make *NO MISTAKE* in buying my goods.
I manufacture LARGELY, and *GUARANTEE THE QUALITY.*
26 WEST FRONT STREET.
11-18-tf

$10.00
WILL BUY ONE OF
SEBRING'S FINE SPRING OVER SACKS!
A Splendid Assortment!
PARK AVENUE. 12-6-y

EXCITING ELECTIONS

Mayor Cleveland Re-Elected in Jersey City.

ONE ILLEGAL VOTER ARRESTED.

The Vote Polled Was Unusually Large for a Spring Election.

Editor Manning Elected by a Large Majority in Albany—Results of the Elections in Lockport and Niagara Falls. Women at the Polls in Kansas—The Situation in Rhode Island.

JERSEY CITY, N. J., April 9.—Orestes Cleveland was re-elected Mayor by a majority of between 2,000 and 2,500.

Democratic Aldermen were elected in the First, Second and Fifth Districts. The Republicans were successful in the Third and Fourth, and elected one in the Fifth, where two were chosen.

An old darkey attempted to cast a vote in the name of Samuel Thompson, of Gregory street, in the "Popcorn Precinct," of the First District. Samuel Thompson has been dead for many years, but every year somebody casts a vote in his name.

When the old darkey attempted to cast a vote for Mayor Cleveland Capt. Graham stepped up and ordered the darkey's arrest. Bob Trotter, Democrat, interfered, and he was arrested also. Thompson was held in $200 bail and Trotter in $300 bail, which was furnished in both cases.

The total vote in the city was 23,247, about 2,000 more than was polled at the last spring election, and 5,000 less than was polled last fall. The vote was unusually large for a spring election. The excitement in some precincts was very great.

Colonel Perkings, the defeated candidate for Mayor, talks about ordering an investigation of the vote.

MANNING WINS.

The Albany Editor Elected Mayor by 7,000 Majority.

ALBANY, N. Y., April 9.—Hon. James H. Manning was elected Mayor of this city by a majority of 7,245, his opponent, H. N. Fuller, the Republican candidate, polling but 6,422 votes. The Democrats elect seventeen aldermen; the Republicans two. The Democrats elect 16 out of 17 supervisors in the city.

The Political Situation in Rhode Island.

PROVIDENCE, R. I., April 9.—Cranston and Jameston were elected Republican representatives. North Smithfield and West Green failed to elect. Under the statute the present Representative holds over. If the sitting Representative holds *over*, the Legislature will stand, Republicans 52, Democrats 47, with nine to be elected from Providence. The Republicans will then need to elect two to control the Grand Committee, while the Democrats need eight to accomplish the same result.

Where Women Carry Elections.

KANSAS CITY, Mo., April 9.—Municipal elections were held throughout Kansas in cities of the *fourth class yesterday*. Reports from several of these cities indicate that the women, who are allowed by law to vote in the city election, cast about two-fifths of the votes. They had no candidates in the field of their own sex, but allied themselves generally with one or the other of the parties in the contest.

The Result at Niagara Falls.

NIAGARA FALLS, N. Y., April 9.—At the annual town election the entire Democratic ticket was elected with majorities ranging from 250 to 300. H. H. Sheldon was elected supervisor for the fourth term.

The Election in Lockport.

LOCKPORT, N. Y., April 9.—At the election here James S. Liddell (Dem.) was elected Mayor by 145 majority. The town of Lockport elects Republican supervisors.

A BIG DEFENSE FUND.

Miners Hold Mass Meetings and Join the United Association.

TYRONE, Pa., April 9.—Three thousand miners in the Houtzdale district met in mass-meeting and agreed to join the United Miners' Association in a body. They assessed themselves 2 cents per ton per month a man, for the purpose of creating a national defense fund and maintaining one national organization.

At Phillipsburg 2,500 men met in mass-meeting and took the same action. The per capita tax collected from the miners will amount to $125,000 annually.

The first action of the new organization will be the introduction of a uniform wage scale for dead work, which, if adopted, means a material increase in the cost of coal to many operators.

Plumbers' Wages Increased.

CHICAGO, April 9.—The strike of the plumbers was brought to an end at a conference between a committee representing the men and the master plumbers. The conditions of the settlement are a compromise and provides a minimum of $3.50 a day for all journeymen plumbers and an increase of 25 per cent. in the wages of juniors.

One Hour Less and More Pay.

QUINCY, Mass., April 9.—A demand for nine hours a day and 31 cents an hour has been made by the Granite Cutters' Union of this city. The granite manufacturers will concede the nine hours but decline to pay more than 28 cents. The workmen will maintain their position.

THE CARPENTERS' STRIKE.

Strikers Refuse the Concessions of Individual Contractors.

CHICAGO, April 9.—The great strike of the carpenters is growing hourly.

The claim is now made that the striking carpenters have increased to 10,000. They demand recognition of their union, as well as the eight-hour-per-day contract, and the demand for forty cents per hour is given as a proposition on which they are willing to arbitrate.

The strikers are heartily encouraged at home by other labor organizations, and have received congratulatory telegrams on their apparent prospects, together with admonitions to stand firm, from the organized journeymen carpenters of New York, Philadelphia, Indianapolis and other cities.

Several contractors, with extensive plans for the season's building, have offered to take back striking carpenters at the terms demanded by the men, but the strikers will not go back to work until the whole issue between them and the Building Association shall have been settled.

THE SISTARE FAILURE.

The Firm's Affairs Badly Mixed by the Philadelphia Defalcation.

NEW YORK, April 9.—At the office of George K. Sistare's Sons it was stated that they were at work on a statement to give to the public. The firm's affairs are certainly badly mixed and the shortage in Philadelphia is now placed at fully $400,000.

It is stated by connections of the firm that the defalcation in Philadelphia was accidentally discovered. One of their largest customers, who had been charged with a loan in Philadelphia, happened to enter the office and was informed that the firm would be glad to accommodate him with a large amount. The customer replied that he had borrowed nothing and did not need accommodation. This led to an investigation that resulted in the discovery of the shortage.

The Chi Psi Fraternity Convention.

NEW YORK, April 9.—The Chi Psi fraternity is holding its 49th annual convention at the Fifth Avenue Hotel. There are 45 delegates present from Williams College, Middlebury College, Wesleyan University, Hamilton College, University of Michigan, Furman University, University of South Carolina, University of Mississippi, Amherst College, Cornell University, University of Minnesota, University of Wisconsin, Rutgers College and the Stevens Institute of Technology. H. E. Baldwin, of Williams College, is presiding. Reports were read from the different chapters and the standing committees appointed.

Agreement on an Appropriation Bill.

PROVIDENCE, R. I., April 9.—The fight over the general appropriation bill was settled when the House receded and concurred in the whole appropriation, and the Senate concurred in the House investigation matter, a joint special committee being appointed to look into the management of the State Home. The Senate also passed a bill appropriating $75,000 additional for the Soldiers' *Home at Bristol, making a total of* $125,000. The home is to be built on the cottage plan, with accommodation for 120 veterans.

Trying to Save the Flacks.

NEW YORK, April 9.—Arguments were heard in the Supreme Court General Term on the motion to continue the stay of sentence granted in the cases of James A. and Wm. L. Flack, who were last week sentenced for conspiracy. Their counsel contended that their conviction was illegal and that no evidence had been produced to show that the divorce had been procured with any corrupt or fraudulent intent. Assistant District Attorney Goff opposed the motion and defended the course of Judge Barrett. Judge Van Brunt took the papers and will write the decision, which may be looked for some time next week.

Liquor Dealers Excited.

SPRINGFIELD, Mass., April 9.—There is considerable excitement among liquor dealers over the action of the Board of Aldermen raising prices of first-class inn holders' liquor licenses from $1,250 to $1,350, common victuallers licenses from $1,250 to $1,300, second-class licenses from $1,000 to $1,300, grocers from $1,000 to $1,500, wholesalers from $1,250 to $1,500, bottlers from $600 to $1,500, and brewers $1,250 to $2,000.

Disappeared With $30,000.

DOYLESTOWN, Pa., April 9.—James Monroe Shellenberger, one of the best known men in Bucks County, has disappeared, and he is about $30,000 short in his accounts with various estates of which he had charge. He was last heard of at Atlantic City on Sunday. Mr. Shellenberger was a member of the State Board of Charities and chairman of the County Democratic standing committee.

Connecticut Republican League.

HARTFORD, Conn., April 9.—The annual meeting of the Connecticut Republican League was held here, about 80 members being present. Edward L. Linsley, of New Haven, was elected president.

Died From Strychnine.

BOSTON, April 9.—Mrs. Murray, aged 23, died in great agony in her home at Everett. There is evidence that she died from the effects of strychnine, and an investigation will be held. Her husband is a druggist.

An Oil Merchant Run Over and Killed.

BOSTON, April 9.—Henry B. Marsh, an oil merchant of this city, was run over and killed by an Old Colony train. He was 33 years old and a son of ex-Alderman Marsh of Cambridge.

WASHINGTON TOPICS

Favorable Report on the Futures and Options Bill.

A BLOW AT BUCKET SHOPS.

It Affects Speculators Who Sell What They Do Not Own.

Ex-Speaker Randall's Condition—Statement from His Doctor and Family—A Visit from 'Squire McMullen—Mr. Randall to be Renominated—Custom Officers Appointed by Secretary Windom.

WASHINGTON, April 9.—Chairman Funston, of the House Committee on Agriculture, submitted a report recommending the passage of the Butterworth bill to prevent dealings in options and futures, by imposing special taxes on dealers in them. The report is signed by the full committee.

It is stated in the report that the bill is intended to apply to that class of transactions conducted in the bucket-*shops and grain-pits of the country* known as "puts and calls," including the whole range in mere speculative gambling in fictitious farm-products.

"It does not affect injuriously," says the report, "any legitimate trader or dealer in farm staples. It seeks to and does impose an internal revenue tax upon those dealers in grain, corn, cotton and pork, who, as a rule, never see, own, or handle a peck or pound of the articles they sell. It applies to dealers whose transactions have the least possible reference to the supply, and still less reference to the demand for consumption, who are not concerned whether the harvests are blighted or bountiful.

"The bill, which in terms affects transactions for future delivery which are innocent in themselves and do no harm to any one, is yet intended to reach that class of speculators only who sell what *they do not own, with no purpose or* intent, near or remote, to deliver what they sell; who require little capital or stock in trade, and yet who sell in the bucket shops and pits of the United States every thirty days more wheat than is grown in the whole world in one year; thus in great measure destroying legitimate trade and driving merchants and traders engaged there in from the field, and forcing the price of farm products to below the cost of production, rendering the calling of the farmer unprofitable and degrading toil."

MR. RANDALL NOT DYING.

The Ex-Speaker is Improving and Will be Renominated for Congress.

WASHINGTON, April 9.—The sensational report that ex-Speaker Randall was at the point of death is positively denied. His doctor, when asked as to his condition, said: "He is strong enough to sit up and read the newspapers, and therefore I beg of you not to publish anything disagreeable about him, for he reads it and it makes him worse."

At the ex-Speaker's residence Mr. Randall's family said he is not in a critical condition as has been reported; that he passed a very comfortable night, and that he is much better than he was last week.

'Squire McMullen Visits Mr. Randall.

PHILADELPHIA, April 9.—"Congressman Samuel J. Randall will be renominated, re-elected and will sit in the Fifty-second Congress," said 'Squire McMullen, after he had alighted from the Congressional limited train from Washington.

"Mr. Randall is improving very rapidly," continued the 'Squire, "and is begining to look as he did in days of the past. He is personally attending to his correspondence, and is almost daily in consultation with leading members of both Houses of Congress. His friends in the district appreciate his services to the party and to them and will gladly welcome his restoration to health.

"My stay in the city of Washington was very short," said the 'Squire, "but I tell you it did me a heap of good, and you can say that I authorized the statement regarding Mr. Randall's renomination and election."

Two Votes Were Lacking.

WASHINGTON, April 9.—The Service Pension bill, which failed to secure the necessary two-thirds vote in the House for a suspension of the rules so as to call it up out of its order, is not lost. Speaker Reed said that it is probable that another effort will be made for a suspension of the rules for it. The motion was lost by only two votes, and there were several Republican absentees. The bill, even if it cannot command a suspension, will be passed when it is reached in its regular order on the calendar.

Slosson Beats Daly.

CHICAGO, April 9.—Slosson and Daly were the contestants in last night's game in the billiard tourney at Central Music Hall. Daly received a handicap of 200 points. Henry Rhives was the referee. Slosson won easily as follows: Slosson 500, Daly 329.

Nova Scotians Interested.

HALIFAX, N. S., April 9.—Col. Ryan of the Royal Artillery has been ordered by the Imperial authorities to proceed to New York to witness tests of Lieut. Zalinski's pneumatic dynamite gun, which takes place at West Point next week. Col. Ryan leaves here to day.

A "Court of Honor."

BERLIN, April 9.—It is stated that Emperor William will appoint a court of honor to deal with quarrels between the officers in the army. The only grounds upon which a duel will be permitted to be fought, it is learned, are an insult to lady relative or fiancee or a blow when an apology is refused by the offender.

THE DAILY PRESS

An Evening Edition of the Weekly Constitutionalist and is issued at No. 3 North Avenue, every day—excepting Sundays and Holidays—at Five O'clock in the Afternoon; sent through the Post Office at $5.00 a Year, or delivered by Carrier at 10 Cents a Week.

It is devoted, Locally, to the Interests of the City of Plainfield, its Suburbs and its Neighboring Towns; and, Politically, to the Advancement of "The Greatest Good to the Greatest Number."

Correspondence solicited on all matters of Public Concern, but published only when accompanied by the Name of the Writer, in Confidence, as Endorsing the Truth and Honest Intent of the Communication.

Advertising Rates made known on Application at this office. Notes of Church Entertainments, Fairs, Sociables, Lectures, Cards of Thanks, Lodge Resolutions, etc., Inserted Free or not, as Charity or Justice may demand.

W. L. and A. L. Force, - Publishers and Proprietors.

J. A. Demarest. - - Managing Editor.

BY THE WAY.

—Oh! for a Y. M. C. A. building.

—There will be a regular meeting of the Plainfield Bicycle Club, Monday evening, at eight o'clock.

—Ice is now $1 a hundred in Plainfield, until May 1. After that it will be two or three dollars as the ice man pleases.

—Mr. Thos. Clacy, an employee of Mr. A. M. Griffen, was painfully injured on the leg yesterday afternoon, by having a heavy stove fall on him.

—Mr. Charles Bock of 15 and 17 East Second street, today put on tap New York bock beer, with buckwurst and sauerkraut. See his adv. in The Press to-morrow.

—At a regular meeting of Winfield Scott Post, No. 73, G. A. R., held last evening, Mr. George W. Moore was installed Adjutant in place of Mr. John E Stewart, resigned.

—A correspondent writes to inform The Press that Mr. Patric'r Whalen of Plainfield avenue and Fifth street, is building a kitchen addition to his house. The foundation walls are already up.

—The Crescent League ball team expect to open the season on Saturday afternoon, with a match on the LaGrande avenue grounds against the Star Athletics, the best semi-professional team in Newark.

—The Mothers' meeting in Reform Hall on Thursday will be led by Mrs. P. M. French who will favor the meeting with a description of the Deaconess Home and work in Chicago. Please bring your Bibles.

—Mr. Edward Crater of East Front street, who underwent a surgical operation, over a week ago, has had a relapse, and is again confined to the house, inflammation having set in in his left foot, where the operation was performed.

—The Bound Brook public school will observe Arbor Day, April 18, by dedicating the flag pole and throwing to the breeze, provided there is any wind, the new school flag, funds for the purchase of which were recently contributed by some of the patriotic citizens of that place.

—Messrs F. Westphal & Son of Nos. 38 and 40 Liberty street, make their announcement in an advertisement printed elsewhere today. The firm is prepared to sell hams, shoulders, creamery and dairy butter, and in fact, everything pertaining to a first-class grocery store at greatly reduced prices.

—G. H. VanNest is now nicely settled in his new store, No. 39, in Thorn's new block on Somerset. In addition to meat, vegetables, etc., he has laid in a full line of staple groceries, canned goods, etc. All recommend Mr. VanNest as an honorable business man and worthy of a large share of public patronage.

—The sub-committee on designs for the Soldiers Monument, met at Gen'l Negley's home, Saturday evening, and considered again the five designs before them. The members of the committee have visited various monuments and inspected numerous granites. They will report the result of their labors to the general committee for action.

—The many friends and customers of Mr. Jas K. Arnold, the grocer, will bear in mind that he has removed his grocery business from the corner of Somerset and Chatham streets to No. 92 Somerset, opposite Emily street. His stock of staple and fancy groceries has been largely added to, and his prices are low for the quality of goods he is selling. Give him a trial.

—There is something very "square" about the Olympic bowlers. They had a match on with the "Nameless," in the Central tournament, last evening, and would have won because the latter team was short three men. But when the Olympics heard of this, they agreed to postpone the match until the 22d, thus throwing up two victories that would almost have finally assured their position in second place.

The Mayor Does Not Uphold Carey.

Mayor Male, at the meeting of the Police Board, last evening, expressed himself as thoroughly convinced of Police Officer Carey's guilt, and was in favor of supending him for 30 days. But he voted against the three month's suspension. All the other members of the Board voted for the long term.

When constabulary duty's to be done, to be done—
A policeman's lot is not a happy one.

FOR CHARITY'S SAKE.

PLAINFIELD'S UPPER SOCIETY ENJOY A PUBLIC BALL.

The Swells and Belles of This City and Elsewhere Dance in "The Crescent" and a Thousand Dollars for Muhlenberg Hospital is the Result.

The most brilliant affair of this, or any other season, in the circles of upper society of this, or any other city, occurred last night at The Crescent. The handsome building was artistically draped in yellow and white, the chimney corners and dressing rooms were hung with rich portierres, spread with costly rugs, furnished with soft divans and plush cushioned seats and lighted with jewelled lamps and costly silver and onyx candelabra.

Boxes in the wide gallery above the entrance and overlooking the spacious dancing surface, were also comfortably and elegantly fitted up. They were occupied by the following and their guests: Mrs. A. D. Shepard, Mrs. M. E. Edgerton, Mrs. Charles Ames, Mrs. Rowland Cox, Mrs. Charles Fisk, Mrs. Gen'l Wm. H. Sterling, Mrs. D. O. Wotherspoon, Mrs. H. P. Talmage, Mrs. J. L. Anthony, Mrs. J. J. H. Poillon, Mrs. Frederick J. Kuhne, Mrs. Walter Stewart, Mrs. James Scott and Mrs. F. F. Beals.

The supper room where Maresi of New York served a rare menu from eleven till one o'clock, was separated from the main floor by a grove of trees, and its entrance was beautified with blooming plants. Exotics, palms and lilies were also arranged upon the stairways. All this adornment and decoration, the work of a week past, was the subject of admiration from everybody. It was all a result of the artistic taste and faithful work of Mrs. Robert L. Burnett, Mrs. Charles E. Brooks, Mrs. Harry G. Runkle and Mrs. Pliny Fisk.

The six hundred present included everybody of high social standing in the city and borough. There were also present a large number of society people from New York, Bergen Point, Elizabeth and Westfield. Chancellor Williamson, and a party of Elizabethans, came in President Maxwell's private car "Mommouth." There was also a special train from New York, which returned laden with thoroughly satisfied people shortly after two o'clock this morning.

Nothing occurred to mar the complete enjoyment and entire gratification of all, so perfect was every arrangement and detail under the direction of Messrs Pliny Fisk, H. G. Runkle, C. E. Brooks and Major R. L. Burnett. In spite of the scores of carriages that at some times were hurrying to leave their guests, no block resulted. There was no crush at the cloak rooms, and the trained waiters served the many without a break.

The order of dance included 22 numbers, and was an artistic concert as well. Emil Elliott, of New York, was the leader of the orchestra, and the music included a new polka entitled "Plainfield Assembly," composed for the event. There were also lanciers arranged from Offenbach's "Brigands," Sullivan's "Gondoliers" and Suppe's "Clover;" waltzes by Waldteufel, Strauss and others, and a score more of the most beautiful selections.

A list of the names of those present, would fill two columns. Suffice it to say, as already said, every body, who was anybody of the upper crust, was there. The expenses of the affair were of course very large, but it is believed that a thousand dollars for Muhlenberg Hospital, will be the result.

The patronesses were: Mrs. William Bloodgood, Mrs. Charles E. Brooks, Mrs. Pliny Fisk, Mrs. Frederick J. Kuhne, Mrs. Robert L. Burnett, Mrs. Harry G. Runkle, Mrs. William T. Kaufman, Mrs. DeWitte C. Ivins and Mrs. Charles J. Fisk.

The Floor Committee included: Messrs William Bloodgood, Harry G. Runkle, William T. Kaufman, Charles J. Fisk, Frederick J. Kuhne, Lewis G. Timpson, Andrew McKinney, Fred W. Walz, Edward M. VanBuren, Edward Bloodgood, John N. Moore, John P. Munn, Charles E. Brooks, Robert L. Burnett, Pliny Fisk, Dewitte C. Ivins, Harry G. Squires, Herbert W. Stover, Clarence L. Murphy, Thomas VanBoskerck, Percy Kuhne, David O. Wotherspoon and Howard W. Beebe.

Grace Church Election.

At the annual meeting of Grace church parish the following elections took place:

Wardens—E. L. Finch, C. P. Bull.

Vestrymen—Messrs Jno. B. Dumont, O. T. Waring, Howard Fleming, Wm. E. Lowe, Gen. VanBuren, E. N. Erickson and W. R. Cock.

Delegates to Diocesan Convention—Messrs Dumont, Clark and Lowe.

Alternates—Messrs Bull, Erickson and Cock.

To Archdeaconry—C. C. Howard.

Return of the Horses.

Bartholomew's twenty-four educated horses that appeared at Music Hall, week October 28, last, to crowded houses and delighted everybody that saw them, will appear again week April 21, for six evenings and Wednesday, Friday and Saturday afternoons. It is one of the most popular entertainments ever given here and will no doubt again attract immense audiences.

Pernicious Effects of Tobacco.

DR. FLINT'S REMEDY is the only antidote against the influence of tobacco which the smoker or chewer of the weed has, and it should be taken regularly to prevent the heart from becoming diseased. Descriptive treatise with each bottle; or address Mack Drug Co., N. Y. For sale by J. G. Miller.

MRS. GILES GETS A VERDICT

In Her Suit Against the Executor of the Late Wm. Ryan—$1,274.40 Awarded Her For Taking Care of an Aged Couple.

Judge Beasley presided in the Middlesex County Court at New Brunswick, on Friday last, and the morning session was occupied in the trial of the case of Mary E. Giles vs. Louis Ryan, executor of the estate of Wm. Ryan. Mrs. Giles, who lives in South Plainfield, sued for compensation for services in taking care of her aged father and mother. She was represented by Judge Cowenhoven. The defense, which was represented by Alan Strong, claimed that she never expected pay for her services and would not have filed a claim had she not fared badly by her father's will.

The case was tried before a jury, and the jury brought in a verdict for the plaintiff, in the sum of $1,274 40.

Resolutions of Winfield Scott Post.

At a regular encampment of this Post, held March 11, 1890, the following preamble and resolutions were unanimously adopted:

Whereas: It has pleased the Almighty to remove from our ranks our honored Post Commander, Isaac Brokaw, therefore be it;

Resolved, That in the death of Comrade Brokaw this Post lost one of its main supports; the Order, one of its ablest defenders and his country a brave and fearless citizen.

Resolved, That the heartfelt sympathy of Post, 73, Dept., of N. J., G. A. R., and its Auxiliary Corps, No. 10, W. R. C., Dept., of N. J., be extended to the family of our late Commander in their bereavement.

Resolved, That these resolutions be engrossed and framed and presented to the family, that they be spread in full upon the Post's minutes and a copy be furnished the papers of our city for publication.

James M. Atwood,
George W. Moore,
John E. Stewart,
} Detail.

At a regular encampment of Winfield Scott Post, No. 73, Dept., of N. J., G. A. R., held Tuesday evening, April 8, 1890, the following preamble and resolutions were adopted:

Whereas: God in His infinite wisdom has called from our ranks Comrade J. Newton Jenkins, therefore be it;

Resolved, That in the death of Comrade J. Newton Jenkins our Post has lost one of its best members. Fraternal whenever approached; charitable whenever appealed to and as loyal as any, who offered their lives that their country might live.

Resolved, That the heartfelt sympathy of this Post be extended to the family of the late comrade in their affliction.

Resolved, That these resolutions be spread upon the minutes of the Post, a copy be sent to the family of our deceased comrade and a copy furnished the Daily Press of our city for publication.

James M. Atwood,
George W. Moore,
John E. Stewart,
} Detail.

PARTICULAR MENTION.

Cashier Carman Parse is expected home from the South to-morrow.

"Mrs. Van Name and her daughter of Plainfield, are visiting here with Mr. and Mrs. Kempton," says the *Home News* of New Brunswick.

Mr. W. D. Murray and Miss Murray, entertained a large party of friends, last night, at their home at Central avenue and Eighth street.

Dr. Daniel Cory Adams, of this city, is one of the Class of '90, of the New York Homeopathic Medical College, that will be graduated with the usual exercises, in Chickering Hall, to-morrow afternoon at three o'clock.

Every day's progress towards an understanding of the cause of the failure of John F. Plummer & Co., seems to show that W. S. Darling, a former Councilman of this city, had been helping himself daily until he had secured all the available cash of the firm, and then he left. A member of Mr. Plummer's family told a Press reporter this morning, that it was supposed that Darling had thousands of dollars with him or else salted away in New York where no one could touch it.

"Wifehood Rather Than a Career."

Under this heading, there appeared in the *Evening World* on Saturday, the following, among other communications, on "The Futures of Our Girls:"

To the Editor:

Father and mother must join together to make our girls feel that home is the best place in the world. If this is well learned while with them the way is prepared for a new home when the daughter is to have one of her own, where she will rule as queen. Let her look upon a married life as the ideal one and discourage the "career" idea!.

Plainfield, N. J. A Home Lover.

Small Fire.

This afternoon while some little children were playing upstairs at Mrs. H. T. Smith's house on Bay street, they discovered the little boy, five years old, with a lighted candle in each hand. One of the little girls in trying to take the candles from him set fire to the lambrequin on the mantel. The children cried "Fire," but by the time Mrs Smith got upstairs the lambrequin was blazing half way up to the ceiling. Grabbing a stand cover she tore down the lambrequin and threw it out the window, before any further damage was done.

"Happy is the man who has his quiver full of them"—of bottles of Salvation Oil, the greatest cure on earth for pain. Price only 25 cents.

Mothers should never fail to keep Dr. Bull's Cough Syrup convenient in order to relieve their little ones of cough speedily and surely. 25 cents.

FOR TWO NIGHTS ONLY
AT
THE CRESCENT!
APRIL 14 and 15,
Match game of POLO between
The "BRIDGEPORTS," champions of 1890, of the New England League,
AND
The "HARTFORDS," champions of 1889.

GRAND EXHIBITION
OF
FANCY AND TRICK
Bicycle and Monocyle Riding,
BY
DANIEL J. CANARY,
Champion of the World.
Also a game of polo on Bicycles. 4-7-7

Quality High.
Prices Low.
Somerville Hams, per lb., 12c.
" Shoulders, per lb., 7c.
The celebrated Wholesome Brand Tomatoes, 3 cans for 25c.
Monogram Brand Sweet Corn, 4 cans for 25c.
California Apricots, per can, 20c.
Fine Creamery Butter, 25 and 27c.
Good Dairy Butter, 15 and 20c.
Pillsbury Flour, per bag, 77c.
Fine Jersey Potatoes, medium size, per bushel, 65c.
Orders called for and delivered free of charge.
P. WESTPHAL & SON,
Cash Grocers, 38 & 40 Liberty St. 4-9-tf

THE FINEST
Imported English Tricycle
In this country
FOR SALE.
Address THE PRESS Office. 3-10-tf

List of Advertised Letters

Remaining in Plainfield Post Office for the week ending April 9, 1890.

Byron, Jas	Moore, Mrs L L
Brown, Miss S A	Peterson, Jno J
Bird, Miss Susan	Plainfield Novelty Co,
Comstock, Wm	Propter, Miss M
Finlay, Miss G C	Retman, Miss Mary
Gillispie, Miss S	Rindt, Miss Emma
Green, Ellen L	Rockfellow, W F
Hennessy, Jno M	Smith, Chas A
Henderson, Miss M	Vandeventer, Miss H
Hoffmeister, Mrs	White, Miss F
Howard, Lizzie H	Wager, Miss Laura
Jackson, Miss Harri't M	Webb, Miss
King, Mrs Jno	Wilson, Mrs Eliza
March, Miss Maggie	Young, Chas

Persons calling for the above, please say advertised. E. R. Pope, Postmaster.

WANTS AND OFFERS.

Advertisements under this heading, one cent for each word each insertion.

FOR CHARITY, will sell 56,000 cancelled postage stamps. Many foreign as well as the first stamps used. Address Box 320, post office 4-9-2

TO RENT—A small house containing 6 rooms. R. R. Fairchild, furniture store, 21 East Front street. 4-9-w

WANTED—A woman to cook and do general housework, (Swede preferred). Also a young man to take care of one horse, lawn, and do general work about place. Apply south corner of Central avenue and 7th street. 4-9-2

FOUND—Two shawls at Charity Ball. Owner can have them by describing property and paying for advertisement. Call at Press office. 4-9-3

FOR SALE—Bay horse, 16 hands, sound and perfectly gentle; can be driven by any lady or child. Apply 49 E. 5th street.

TO LET—Half of house; 6 rooms; $12; 29 Emily street. 4-9-5

WANTED—Working housekeeper for small family. 194 W. Front street. 4-saw

HORSES—Another load of choice Western horses will arrive on Saturday at my new sale stables, corner 4th street and Grant avenue. J. H. Fosher. 4-8-5

A SIDE BAR buggy and pony phaeton for sale, cheap; almost new, and in first-class order. $125 each. George Van Nest, Hedden's Livery Stable. 4-8-4

FOR SALE—Bread route, with horse and wagon, selling Fleischmann's Vienna bread. F. D. Fuller, 170 Arlington avenue. 4-8-tf

YOUNG man wishes situation as driver. Will accept any job. Address, H., "Press" office. 4-8-3

MULES—Two spans of good mules will arrive with a carload of horses on Saturday. J. H. Fosher, cor. grant ave. and 4th st. 4-8-5

WANTED—With reference, competent girl for general housework. Mrs. Everit, 39 La Grande avenue. 4-8-2

FOR SALE—Bay horse and mare; have been used double for two years; will sell one or both. A. M. Runyon & Son, 58 Park ave. 4-8-tf

FOR SALE—First-class milk route; over 100 quarts a day; owner has other business. Address Milk, "Press" office. 4-8-2

WANTED—HONEST, TEMPERATE, ENERgetic men to solicit orders for our Nursery Stock; men with knowledge of farming preferred. Reference required. State age. R. G. CHASE & CO., 1,430 S. Penn Sq., Philadelphia. 4-7-12

CEDAR garden and arbor posts for sale. Apply W. H. Rogers, Washingtonville. 4-7-w

A RELIABLE man (single) wants situation; understands care of horses and gardening; will make himself generally useful. Address Reliable Man, Press office. 4-7-3

WANTED—A place for a girl of 13 to mind children, or light housework. Apply at 85 Steiner place. 4-7-tf

HOUSE to let; 8 rooms, bath and laundry; twenty-five dollars a month. Apply at 21 East Fifth street. 4-7-w

J. B. STICKLE, upholsterer and interior decorator, formerly with Seeley Edsall, will attend promptly to orders left at 21 East Fifth street. Carpet work a specialty. 4-7-w

SETTINGS of eggs from the thoroughbred Pekin duck, for sale. Exhibition in window of Randolph's pharmacy. Apply at 112 Rock View ave. 4-5 w

MRS. C. M. FINE'S parlor millinery has removed from No. 55 East Front st., to No. 120 W. Front st. 4-3-w

WANTED—Jobbing at painting, glazing, kalsomining and roof painting. Address Isaac Kennedy, 2 Stiger Lane. 3-18-tf

FURNITURE STORED. Low rates; clean, separate rooms. C. Frank French, 69 Somerset street. 2-4-tf

WANTED—Work cleaning Vaults and Cesspools. Satisfaction guaranteed. City Odorless Excavating Works, 206 Broadway. Mrs. David Jones, Proprietor. No connection with Jones & Co. 6-11-tf

KLINE & STAATS,
DEALERS IN
Coal, Wood, Hay, Feed, Straw and Grain.
Telephone Call, 58.
Yards—Corner of Front St. & Grant Ave.
Branch Office—North Ave., opposite Station.
The BEST GRADES OF EVERYTHING at the MOST LIBERAL PRICES. 3-6-t

PECK'S CORNER.
LADIES!
Your Little Hands should not wear Ill Fitting Gloves.
Try The Winthrop Kid,
AT PECK'S!

$1.40!
Is EDSALL'S SPECIAL LOW PRICE on the standard quality MOQUETTE CARPETS.
The same quality as is sold in New York at $1.50.
The reason we sell it so low is to advertise our IMMENSE STOCK of Body Brussels, Tapestry and Ingrains.
We are preparing for a grand special "Blow Out" in Curtain Poles, Window Shades, Lace and Turcoman Curtains, and all kinds of Window Furnishings.
Look out for the announcement, and in the meantime remember that all our departments are full to overflowing, and bargain-seekers can find genuine bargains at EDSALL'S, No. 20 West Front street, every day in the week.
EDSALL'S, No. 20 West Front St. EDSALL'S.

FURNITURE, BEDDING, UPHOLSTERY.
50 BABY CARRIAGES 50.—Large assortment in all departments. Reliable Goods.—Low Prices.—Cabinet Making, Upholstering, and Repairing a Specialty.
GARRET Q. PACKER,
Nos. 23, 25, 27, and 29 PARK AVE. 1-9-tf

SEA FOOD.
I desire to inform my customers and the public generally, that I have removed my business to No. 42 West Second Street, where I shall be pleased to serve you with strictly first-class SEA FOOD, both Scale and Shell, of all kinds in their different seasons. Also, Smoked Mackeral, Salmon, Hadock and Salt Cod.
D. W. ROGERS. 3-13-tf

SPECIAL!
One lot CORSETS at 39 cents; good value at 75 cents.
One lot CHILDREN'S UNDER WAISTS at 25 cents—worth 50 cents.
One lot LADIES' WHITE APRONS at 18 cents—worth 25 cents.
The above are exceptionally GOOD BARGAINS. Don't fail to see them!!
A full line of CARPETS, OIL CLOTHS and MATTINGS at the LOWEST PRICES, at
POPE'S,
Corner FRONT and SOMERSET STS. 11-13-y

Continuation of Low Prices
At which WALL PAPER is sold at
The Plainfield Wall Paper Ware House, 67 North Ave.
IT will pay to visit the store and inspect goods, even if not intending an immediate purchase.
Fine line of ARTIST MATERIALS and STATIONERY.
EDWARD LOVE, Prop'r.
Agent for CHILTON MIXED PAINTS. Best on the Market. 1-6-tf

PEARS' SOAP sold at ACTUAL COST
Would be dearer than REYNOLDS' TRANSPARENT SOAP.
For example, we sell a cake of clear, perfumed soap for 10 cts., twelve for $1.00 (about 8c. each). Every cake warranted to wear "to nothing" without crumbling.
For those who prefer an opaque soap we have a PALM SOAP superior to any we have ever before handled.
Our Soaps are made wholly from Vegetable Oils, a fact appreciated by all who use them, that is, by the best people in Plainfield.
REYNOLDS' PHARMACY.
Park and North Avenues. Established 1868.

COAL LUMBER
And
Builders Supplies
LOOMIS & RICE
49 B'DWAY

"CAREY MUST GO!"

SO THE POLICE BOARD DECIDED LAST NIGHT.

Lawyer Bergen of Elizabeth Claims the Board Has No Jurisdiction in the Matter, But the Members Think Differently and Oust the Gallant (?) "Chief"—Officer Geo. W. Grant Promoted to His Late Position—Officer Lynch Suspended for a Month.

The Police Board met last evening and suspended Policeman Lynch for one month without pay. Captain Carey was also suspended for three months without pay, and the resolution appointing him Captain was rescinded and Officer Geo. W. Grant was appointed Captain for the balance of the year.

Chairman Roberts presided at the meeting and the other members of the Board present were Mayor Male, Messrs Moffett, Hetfield and Spangenberg. The charges against Carey for using "foul, indecent and abusive language" at divers times since January 6th last, were read, to which the defendant pleaded "not guilty, sir."

Lawyer Bergen made an objection, not for the purpose, he said, of interfering with an investigation of the alleged charges, but he claimed that according to an act of 1885 the Police Board has no jurisdiction in the matter. Previous to 1885, Mr. Bergen claimed, the police held office at the pleasure of the appointing power, and up to that year it was in the hands of the Council to remove an officer for good and sufficient grounds, but the law enacted in 1885 provides first for the term of office, and goes on to state that no person shall be removed from office except for good and sufficient causes, the charges against said officer to be in writing, and a copy of the same to be filed with the municipal officers. Mr. Bergen laid great stress on section five of the act which reads: "It being the intent of this act to give the person so charged a fair trial." He claimed that the city ordinance provides for the dismissal or expulsion of an officer without a hearing or trial, which, he said, conflicts with the law of 1885. He insisted upon a dismissal of the complaint.

Chairman Roberts said: "We propose to try these gentlemen under the ordinance which gives us power, and if the ordinance is no good its time we knew it." Mr. Roberts told Counselor Bergen that his objections would be considered. Section three of the "ordinance to regulate the appointment and tenure of office of appointable officers," reads as follows:

In the case of any policeman charged with any neglect or misconduct, such charges shall be made directly to the Police Board and the same shall be investigated by said Police Board, who shall give the policeman charged a hearing upon said charge, if he desire, and said Board shall upon investigating or hearing said charges decide whether the said policeman be guilty of said charges or any of them or not, and their decision shall be final and conclusive. If they find him guilty they may suspend said policeman for a period of time not exceeding three months, and forfeit his pay during said suspension, in their discretion.

Counsel for the defence then challenged the right and competency of Councilmen Moffett and Hetfield to sit in the Police Board, claiming that both of them were hostile to and had formed an opinion against Carey. He insisted that they be not allowed to sit in the board, but his objection was overruled, and Mr. Ed. Marble took the stand.

The witness testified to Carey's being in Miller's Hotel on the night of March 17 and 18, and to the vile language he used while in there. Messrs Geo. Miller and Frank Hale both substantiated Mr Marble's statement.

Councilman Gallup was next sworn, and his testimony was in substance the same as that given at the Miller trial, as reported in THE PRESS at the time. He said he naturally felt sore against Carey when told that a complaint had been lodged against Miller, as it included him in the "gang;" he further stated that at first he thought Carey had done his duty, but he was now satisfied that it was a matter of pure personal spite.

Mr. Daniel Littell was the next witness objected to by Mr. Bergen, who claimed that it was unfair to go back as far as January and bring up evidence against the accused. Mayor Male coincided with Mr. Bergen, but the objections were over-ruled, the Mayor voting "No."

Mr. Male asked for the opinion of the Corporation Counsel, but it was so clearly established in the complaint that the charges dated back in January, that no legal opinion from Mr. Marsh was necessary.

Mr. Littell told of his conversation with Carey during which the latter asked him how he liked the new Council. "I don't know," testified the witness. Whereupon the defendant said: "They're —— traitors to turn us out and elect Moffett the —— —— —— as President of the Council."

On cross-examination Mr. Littell said that he told Mr. Roberts soon after his conversation with Carey, that if he (Carey) was confirmed by the Council there would be trouble before the end of the year.

"Gep" Frazee was put on the stand, after he had spoken his little speech, in which he advised all interested to shake hands and thus end the tempest in the teapot. With much reluctance the witness kissed the bible, or "last resort" as he called it. He testified to hearing Carey call Mr. Roberts a d—d old traitor, but notwithstanding the fact that he was under oath at the time the witness gave the most important part of his testimony in THE PRESS office this morning, which did not come out at the trial. In answer to a question as to whether he had not said that all the police board would get out of him, they would have to pump out, Mr. Frazee answered in the affirmative, adding "But I don't want 'em to pump me." When leaving the stand Frazee was seen to nudge defendant's Council, which showed plainly that he was in sympathy with the defence. The prosecution then rested.

Counsel for the defence declined to proceed with the investigation, stating that he would protect his client in a higher tribunal.

Final action was deferred for the time being, and the charges against policeman Patrick Lynch were then taken up. Mr. Lynch also pleaded "not guilty." He was defended by Mr. Bergen.

Messrs John Brooke, A. L. Cadmus, F. A. Miller and Geo. W. Eddy, three of whom were the complainants, testified to seeing two reputable citizens chained together and marched through the streets, followed by two officers; the prisoners offering no resistance.

Officer Lynch was sworn. He testified that he was acting under instructions from Carey, who told him to to put handcuffs on the prisoners. Captain Carey bore him out in his statement.

Mr. Brooks then addressed the board stating that from the evidence produced he was satisfied that the officer was simply doing his duty under instructions. He asked the board to dismiss the complaint against Mr. Lynch.

A recess of ten minutes was taken and when the board reconvened Mr. Moffett moved to suspend Officer Lynch for one month without pay. The motion was adopted, Mr. Male voting "no."

A motion by Mr. Hetfield suspending Mr. Carey for three months without pay, prevailed, the Mayor again voting "no."

Mr. Hetfield moved to rescind the resolution appointing Carey Captain, adopted, Mr. Male voting in the negative.

Upon resolution adopted Officer Geo. W. Grant was appointed Captain of Police for the balance of the year.

The Board adjourned at 10:30 o'clock.

Easter at Washingtonville.

A special Easter service was held in the M. E. Wilson memorial chapel Sunday evening, under the leadership of Mr. H. O. Newman of this city, assisted by about fifteen ladies and gentlemen also of this city, who formed a choir and rendered several selections, the audience joining in the chorus.

Every seat was filled by attentive listeners as the leader gave a word-picture of the last week of our Saviour's life on earth, following Him in His journeys to and from Jerusalem, His arrest in the Garden, the last supper, the midnight trial, the rejection by the mob, the crucifixion and burial, and the first Easter morning when Christ our Lord broke the bonds of death and led captivity captive.

Miss Dewey presided at the organ with ability, the effect of which was seen in the spirited singing by the congregation Miss Julia Ketcham and Mrs. Collier each sang a solo appropriate to Easter. To say that the audience was delighted by the kindness shown by these two gifted ladies who took part, would but feebly express their appreciation.

Mr. Wm. Murray, President of the Y. M. C. A., of this city, gave a short talk and told how Easter is held by the different nations, and why it is called Easter. The platform was surrounded by beautiful banks of lilies in full bloom, and China asters and other potted plants completely hid the reading desk from view. It was an Easter long to be remembered by those present as one of joy to the believer—just what Easter means.

In the Valley.

Mr. Robert S. Doyle of Trenton, spent Easter with friends in the valley.

The Winter grain, wheat and rye in this section, is in a most promising condition, and the farmers are looking forward to good crops. The wet weather is making Spring work late.

The enterprising brothers, Herbert and Arthur Phillips, have themselves erected one of the largest and most convenient of barns in this section, which speaks high of their ability, as they are not carpenters, but farmers.

Mr. George W. Winans is erecting a new house on Somerset street which he intends to occupy as a home in the near future. George is a good fellow and deserves a good ——, but then we promised not to say a word. Just wait and read THE PRESS.

His Life by His Wife.

Many lives, histories, or biographies of the late Jefferson Davis, purporting to be written by Mrs. Jefferson Davis, are being advertised throughout the country. The only genuine work of the kind written by Mrs. Jefferson Davis is that to be published by the Belford Company, 18-22 East 18th street, New York, entitled "Jefferson Davis, ex-President of the Confederate States; A Memoir, by His Wife." All other works claiming the authorship of Mrs. Jefferson Davis must necessarily be injurious to her personally and pecuniarily. The book is sold by subscription, and territory is being rapidly assigned. The work promises to be one of the most popular ever published, and those desiring to canvass for it should apply at once to the publishers, who will furnish circulars and information.

To Boom South Plainfield.

South Plainfield and New Market are to be boomed by the Lehigh Valley Railroad company as places of suburban residence. Handsome stations surrounded by attractive grounds are to be built, and fast train service is to be provided.

Vital Statistics of Mount Ararat.

The record of vital statistics of Westfield for the year ending March 31, is as follows: 55 Births; 12 Marriages; and 43 deaths from the following causes: Heart Disease 5, Nephitis 1, Bronchitis 1, Pneumonia 6, Croup 1, Consumption 3, Accident 1, Cholera Infantum 5, Tetanus 1, Typhoid Malaria 3. Enteritus 1, Dropsy 1, Apoplexy 4, Carceona of Liver 1, Marasmus 1, Diabetes 2, Bright disease 2, Typhoid Fever 1, Paralysis 2, Croup 1.

The death average is 17 in 1,000 population—28 males; 15 females; 41 White; 2 Black. Under 5 years of age 11; between 10 and 20 years 2; 20 and 30 years 2; 30 and 40 years 4; 40 and 50 years 1; 50 and 60 years 10; 60 and 70 years 5; 70 and 80 years 3; over 80 years 4.

Medical Value of Wines.

As a general rule the use of wine is not necessary for young persons in good health, breathing country air and not exposed to overwork. As, however, life advances and the circulation becomes languid, natural red wine used in moderation becomes an essential article and in many cases absolutely necessary, but it must be the pure product of the grapes. And even in the Eastern States the physician meets large numbers of town people, especially women, who cannot digest the food and drinks suited to out-door laboring people. In such cases they resort to the beverage of tea which give rise to a distressing dyspepsia. The wines produced in New Jersey, especially the Burgundy and the Port Grape Wines from Alfred Speer's Vineyards, at Passaic, are the more reliable and the most sought after by physicians and those who have traveled abroad and known what wines are.

Alfred Speer, Passaic, N. J. Dear Sir:—I have used your Sociable Claret and your Port Wine in my practice with great satisfaction. Very truly yours,
WM. R. CHILDS.

For sale by druggists.

—The West End Base Ball Association of Somerville have executed a five years' lease with the Central Railroad company for the use of the new grounds South of the railroad, and will begin the erection of the fence and commence grading at once.

Poisons, such as opium, morphine, etc., ought to be avoided. Hires' Cough Cure is entirely free from dangerous drugs, and costs 25 cents only.

—Captain Grant and his corps of efficient police officers, deserve great credit for the skillful manner in which they conducted the affairs outside The Crescent, last evening.

No Time Like the Present

Taken when disease is first noticed, one or two HAMBURG FIGS will put the bowels in healthy condition, and will prevent the development of serious trouble. 25 cents. Dose, one fig. Mack Drug Co., N. Y. For sale by J. G. Miller.

—The Union county Freeholders have decided to issue and sell $150,000 worth of county road bonds, bearing four per cent. interest, to pay for additional improvements to the the county roads.

Man wants but little here below,
But wants that little strong.

This is especially true of a purge. The average man or woman does not precisely hanker for it, as a rule, but when taken wishes it to be prompt, sure and effective. Dr. Pierce's Pleasant Purgative Pellets leave nothing to be desired in point of efficacy, and yet their action is totally free from any unpleasant symptoms, or disagreeable after-effects. Purely vegetable, perfectly harmless.

Victoria Woodhull Coming Back.

NEW YORK, April 9.—Mrs. J. Biddulph Martin, formerly Mrs. Victoria Woodhull, has sailed from England for this country. Upon her arrival here she intends bringing suit against several city officials for alleged defamation of character.

Board of Regents' Nominations.

ALBANY, N. Y., April 9.—The joint Republican caucus to nominate members of the Board of Regents convened in the Assembly Chamber at 9 o'clock last night. Pliny T. Sexton of Palmyra and Guilford T. Smith of Buffalo were nominated.

Shot by Some Person Unknown.

SKOWHEGAN, Me., April 9.—The coroner's jury in the case of M. W. Norton's housekeeper, Mrs. Cooley, who was found dead in her room, rendered a verdict that the woman was shot by some person to them unknown.

The Atalantas and Yale Crew to Row.

NEW HAVEN, Conn., April 9.—The Atalantas, of New York, and the Yale crew will row an eight-oared four-mile straightaway race here May 24.

THE LADIES OF

Friendship Rebekah Degree Lodge

No. 4, I. O. O. F., will hold a grand

FAIR AND BAZAAR!

In DUNLAP'S HALL, corner Front and Grove streets, from

APRIL 7 to 12, INCLUSIVE.

Dancing every evening.

No contesting books on the floor.

ADMISSION, TEN CENTS.

4-8mawf

Auction Sale of Furniture, Etc.

T. J. GILLIES, Auct'r, will sell on

Thursday, April 10, & Saturday, April 12,

At No. 76 West Front street, 2 o'clock P. M., a quantity of Furniture, &c., removed for convenience of sale. Goods can be examined on the morning of sale. 4-9-2

TRY

B. T. Barnes'

Flaxseed & Lemon

COUGH DROPS.

Opposite the Post Office.

12-19-tf

ROYAL BAKING POWDER

Absolutely Pure.

This powder never varies. A marvel of purity, strength and wholesomeness. More economical than the ordinary kinds, and cannot be sold in competition with the multitude of low test, short weight alum or phosphate powders. Sold only in cans. ROYAL BAKING POWDER Co., 106 Wall St., N. Y. 6-30-y

UNITED

Tea & Coffee Growers Ass'n.

We quote a few prices for benefit of public:

Fine Dairy Butter, 18, 20 and 25c per lb.
" Elgin Creamery, 28 to 30c per lb.
" Flour, (think of it) $1.95 per cwt.
Pemington Hams, 13c per lb.
" Shoulders, 7c per lb.
Sugars at COST.

We sell for CASH and purchasers pay no bad debts with us.

Goods delivered FREE—rain or shine.

29 WEST FRONT STREET. 4-7-tf

Educational.

RODMAN SEMINARY,

For Young Ladies and Children, will re-open Wednesday, Sept. 18. A department will be opened for young children, the method of instruction being based upon the Kindergarten system. French and German taught by the Berlitz method. For further particulars, address

MRS. R. C. DINGEE,
25 E. 5th Street, PRINCIPAL.
8-16-1

Miss C. S. HELLWIG,

A graduate of the Moscow Gymnasium, and possessor of a Golden Medal presented by the Russian Empress to the best scholar, wishes pupils in the German and French Languages, and also ART Painting. Apply for particulars to Miss C. S. HELLWIG, 258 East Front street. 9-17-1

Coal and Lumber.

A. D. COOK & BRO.,
Lumber and Coal Merchants.
CORNER PARK AVENUE AND RAILROAD.
PLAINFIELD.

All Lumber and Coal UNDER COVER.

ALFRED D. COOK. my10y1 ROBERT E. COOK

Professional Cards.

MEDICATED
Sulphur and Vapor Baths,
followed by a thorough rubbing with alcohol. For men only. Hours 8 to 11 a. m.; 1 to 8 p. m. H. HORNISH, 25 W. 2d street, Plainfield, N. J. Refers to Drs. Probasco, Endicott, Fritts, Tomlinson, Geo. W. Rockfellow and T. S. Armstrong. 5-27-tf

DR. M. S. SIMPSON.
OFFICE AND RESIDENCE—20 W. FIFTH ST., CORNER OF LIBERTY.
OFFICE HOURS—Until 10 A. M., 1 to 2 P. M., after 6 P. M. 8-26-1y

DR. E. R. VOORHEES,
Veterinarian,
No. 29 NORTH AVE., (NEARLY OPP. DEPOT.)
RESIDENCE—104 West Front street. 4-27-tf

JACKSON & CODINGTON,
Counsellors-at-Law
Masters in Chancery, Notaries Public, Commissioners of Deeds, Special Master etc. Corner Park avenue and Second street. my10tf

WM. K. McCLURE,
Counsellor-at-Law.
Supreme Court Commissioner.
Offices, North Avenue, Opposite Depot. my9

CLARK & REED,
Counsellors at Law.
FIRST NATIONAL BANK BUILDING.

HARRY C. RUNYON,
Typewriter and Stenographer.
COLLECTION AGENT.
With Clark & Reed. 3-21-y

Carpenters and Builders.

JOHN T. ODAM,
Plain and Ornamental
SLATE ROOFER and REPAIRER.
Residence, corner Fourth and Sycamore Sts. Yard, near Freight House. P. O. Box 709. Plainfield, N. J.
New work warranted for one year. Slating over Shingles. Also, Felt and Gravel Roofing. 4-19-y

R. V. SAURE,
Carpenter and Builder.
Residence Clinton avenue, near depot, Bronx. P. O. Box, 1228. Jobbing attended to. Estimates given cheerfully on all kinds of work. 9-15-tf

PEARSON & GAYLE,
Carpenters and Builders.
RESIDENCE—W. J. Pearson, No. 13 Vine St. H. R. Gayle, No. 73 E. 2d St.
ALL WORK PROMPTLY ATTENDED TO. 7-31-tf

C. E. JOHNSON,
CARPENTER and BUILDER.
Office and Residence—No. 49 EAST THIRD STREET.
JOBBING A SPECIALTY. my10tf

ALLEN,
THE STATIONER,
Has added to his stock a fresh line of
Cards, Calendars and Toys for the New Year.
22 EAST FRONT ST.

JAMES HARDY,
THE CONTRACTOR,
No. 30 Somerset street.

PEERLESS DYES Are the BEST, Fadeless Dyes.

A NEW FIRM.

WE would like to say to the people of Plainfield that we have bought the Boot and Shoe Store of Mr. D. F. Randolph, and in taking stock we find a great many broken lots of Shoes, and of course we bought them at a very low figure, and we are going to put them all on sale

SATURDAY MORNING, APRIL 5,

At a less price than we paid for them. To prove to you what are facts, we will quote a few prices:

Now, we have about 40 PAIRS of E. C. BURT'S, 3 or 4 of a kind, that will be marked from $5 00, $6 00 and $7 00, down to $2.50. CHILDREN'S SHOES from 25c, up. McCOMBER'S $7 00 SHOES, French Kid, down to $2.50.

BOYS' and GENTLEMEN'S SHOES at the same cut in prices.

Of course we will lose money on some of these goods. WHY WE MAKE SUCH CUT is, because we have ordered a large and an elegant line of SHOES for

Ladies, Misses, Children and Gents.,

And we have taken great care to select a stock of Shoes that will suit the people, and will sell every pair under a guarantee.

PLEASE REMEMBER—This sale will continue ONE WEEK ONLY, as then our new goods will be here, and then we will talk to you.

We have one of the best shoemakers in town. All repairing done promptly, and satisfaction guaranteed.

ROGERS BROS.,
[Successors to D. F. Randolph.]
12 W. FRONT ST. 4-4-m

SHERMAN & BECKER,

Fancy Goods and Notions, 73 Park Avenue, corner Fourth Street,

Are displaying a large and varied assortment of everything usually found in a first-class store of its kind. Everything warranted as represented. Money returned for goods not perfectly satisfactory. Everything at the LOWEST NEW YORK PRICES.

MISS C. D. SQUIER, late of West Second street, has removed her millinery business to our store, and after April 1 will be prepared to fill all orders for FIRST-CLASS MILLINERY. Opening April 2. 12-4-y

PURE DRUGS CAREFULLY COMPOUNDED.
TOILET ARTICLES BEAUTIFUL.
FANCY ARTICLES GALORE.

"To fill a long felt want," (and our own purses) we will open on APRIL 1,

A TEMPLE OF PHARMACY,

(Where we expect all good citizens to worship)

At PARK AVENUE and FOURTH STREET.

THE MOY PHARMACY CO.

T. S. BURR, President. G. W. V. MOY, Sec'y—Treas'r. 3-24-y

33 PARK AVENUE!

Is the place to buy

Wagons, Sleds, Skates, Tops, and Sporting Goods, also Musical Instruments.

BIRDS MOUNTED TO ORDER.

A. M. VANDERBEEK. 12-6-y

Wishing you good health
Truly Yours
Karl Kayser
of Plainfield N. J.

Proprietary Medicine.

Manufacturers are in the habit of telling the public what Poisons, Drugs, etc., are NOT in their medicines. We propose to change this method and tell you what our

Instantaneous Liniment

Is composed of. (The manner of putting together and quantities of each, is our secret.) Best Imported Castile Soap, oils of Wintergreen, Sassafras, Rosemary, and Peppermint, Pure Carbolic Acid, Strong Water of Ammonia, Benzoin Tincture, extract of Witch Hazel, Camphor and Alcohol.

Has no equal for CUTS, BURNS, SCALDS, RHEUMATISM and NEURALGIA. For sale at all Drug Stores, or at the FACTORY, 16 E. 2d St. 4-3-tf

IF EXTENSIVE VARIETY,

Latest Designs, Lowest Prices,

Is of any object when selecting

WALL PAPER,

Then you should not fail to call at the store of

A. D. VAN SCIVER, 47 NORTH AVE.,

Opposite Depot.—— ——Plainfield, N. J.

N. B.—*ALL BRANCHES OF PAINTING A SPECIALTY.* 1-10-tf

GAVETT'S,

15 E. FRONT STREET.

Latest Patterns *TOILET SETS*, all prices.

DECORATED DINNER WARE, every grade.

GLASSWARE, LAMPS,

GAS FIXTURES, ART POTTERY.

REFINISHING OF GAS FIXTURES.

10-25-tf

EVERYTHING FOR THE GARDEN.

This FENCING, 36 inches high, 13 cents per running foot.
Landreth's Garden Seeds. Peter Henderson's Flower Seeds.
Lawn, Grass, Timothy and Clover Seed.
Fertilizers for Lawn and Garden.
Hoes, Rakes, Spades and Forks. Gasoline Stoves.
TELEPHONE 5 PIERSON HARDWARE CO., 42 W. Front St. 12-6-tf

STONED THE POLICE

A Meeting of Idle Workingmen Ends in a Riot.

A NUMBER OF SHOPS PILLAGED.

Troops Ordered Out to Assist the Police and Disperse the Mob.

Gladstone Says the Present Ministry Are Usurpers and Intruders-Headless Bodies of Females Packed in a Box—The Princess of Wales in Feeble Health—Comments on Mrs. Parnell's Pension.

VIENNA, April 9.—A most disorderly meeting of unemployed workingmen was held at New Lerchenfield, a suburb of this city, which culminated in a serious riot.

The mob stoned the police and rushing upon the police guardroom demolished it, seriously injuring the officers in charge. They also plundered a wine and spirit shop and finally set fire to it and prevented the fire engines from approaching.

Meanwhile another portion of the mob pillaged a number of shops kept by Jews and severely beat the inmates. The police were powerless to stay the fury of the riot and the troops were ordered out. The military were obliged to fire several volleys of blank cartridges before the mob could be dispersed.

After the charge of the soldiers another tavern was sacked by the rioters, who smashed all the windows and battered down its doors. They then hurled stones at passing vehicles. It required two squadrons of cavalry and a battalion of infantry to disperse the mob. Fourteen policemen were wounded and thirty-seven rioters were arrested.

CALLED USURPERS.

Mr. Gladstone Attends a Christening and Afterwards Makes a Speech.

LONDON, April 9.—A notable company was present at St. Margaret's Church, Westminster, to witness the baptism of a grandchild of Mr. Gladstone, who with Mrs. Gladstone and other members of his family, was one of the earliest arrivals. After the ceremony the ex-Premier was surrounded by the company, among whom were a number of political opponents, and subjected to a general hand-shaking.

On his way to London Mr. Gladstone was presented with an address at Weybridge. In acknowledgment of this compliment he spoke for ten or fifteen minutes on the political questions of the day, and took occasion to roundly denounce the Government for its recent perfidious practices. The present Ministry, he declared, were merely usurpers and intruders and dared not submit their claims to represent a majority of the electors to the test of a general election, though they would be forced to do it ere long.

ENGLAND'S LATEST HORROR

A Disreputable Woman Brutally Murdered in the Open Street.

LONDON, April 9.—The police arrested thirty laborers of the Chinese colony on suspicion of having been accessory to the brutal murder of Helena Montana, a disreputable woman, at Hebersthal, near Aix-la-Chapelle. The woman was killed in some mysterious manner in the open street, under the eyes of the passers-by.

Her throat was cut from ear to ear. The body was disembowelled and otherwise mutilated, after the fashion of Jack the Ripper.

The unfortunate woman was drinking with a Chinaman all the afternoon in a low den, and the pair parted apparently on friendly terms. It is supposed that the Chinaman subsequently laid in wait for and murdered her.

No outcries were heard by those living in the vicinity, and none of the neighbors could throw a particle of light on the mystery.

Headless Bodies of Young Women.

MADRID, April 9.—A horrible story comes from Morocco. A large box was recently brought from the interior to the port of Mazagan for shipment. When opened a ghastly sight was revealed. In the box, packed closely together, were the bodies of 16 young women, one man and a negress. All the victims had been decapitated and their heads were missing. Their bodies were embalmed and had evidently been in the condition in which they were found for a long time. The slaughter had been, to all appearance, the work of some Pasha, who thus visited vengeance on his harem for unfaithfulness.

Mrs. Parnell's Pension.

LONDON, April 9.—The action of the American House of Representatives Pension Committee in reporting in favor of granting a pension to Mrs. Parnell on account of the services of her father in the United States Navy has caused a good deal of comment here and has revived all of the old stories anent the neglect of her son to provide for her. Most of the newspapers agree that political motives in view of the importance of the Irish vote were at the bottom of the Congressional action, and regard it as a disreputable means to a doubtful end.

Deaf and in Feeble Health.

LONDON, April 9.—The illness of the Princess of Wales is causing considerable anxiety. It appears that she never completely recovered from her attack of influenza, and is now very feeble, coughing constantly. The Princess, although only 45 last December, is begining to show signs of age and lately become almost stone deaf.

Richard Davis Hanged.

LONDON, April 9.—The appeals to Secretary Matthews for clemency in behalf of Richard Davies, who, together with his young brother George, was sentenced to death for the murder of their father, were of no avail, and he was hanged at Crewe. George Davies was respited by the Home Secretary a few days ago.

Ladies in a Boat Race.

LONDON, April 9.—A popular movement is on foot, with good prospects of success, to make up a ladies' eight-oared team to race over the University course. There is a considerable purse and the entries are open to all girls under the age of 25, irrespective of rank.

KASKINE,

(THE NEW QUININE.)

Stimulates the Digestion

Calms the Nerves,

Clears the Mind

Yet Contains No Arsenic.

A POWERFUL TONIC.

A Specific for Malaria, Rheumatism, Nervous Prostration.

THE MOST SCIENTIFIC AND SUCCESSFUL BLOOD PURIFIER. Superior to quinine.

"After five years suffering from malaria, which nearly destroyed my constitution, having used quinine without permanent benefit, I tried Kaskine and got better right away. The malarial symptoms all left me, and health, sleep and strength returned. Henry Knarke, 583 Washington street, New York."

"I had all the symptoms of malarial poisoning; headaches rheumatic pains, great nervous depression, loss of sleep, indigestion, &c. The old quinine proving useless I tried "the new quinine" and so n got better. W. Goldburg, Bellefontaine, Ohio."

Kaskine can be taken without any special medical advice. $1.00 per bottle, or six bottles for $5. Sold by druggists or sent by mail on receipt of price.

KASKINE CO., 166 Duane St., New York.

5-2-y-eod

EASTER GOODS!

Easter Booklets,

Easter Cards,

Easter Eggs,

A full line of each.

A. W. RAND,

24 West Front Street. 1-3-tf

BOOTS AND SHOES

LOW PRICES.

At C. W. FORCE'S.

SPRING AND SUMMER GOODS.

11 West Front Street.

E. H. HOLMES,

DEALER IN

COAL.

OFFICE—With Adams Express, 25 NORTH AV YARD—Madison Avenue, opp. Electric Light Station. 12-30-y

TRY

U. B. CRANE,

Hatter and Furnisher.

All the Latest Styles

HATS AND FURNISHINGS

13 PARK AVENUE. 4-4-y

CARD TO THE PUBLIC.

I desire herewith to inform my friends and the public generally that I have associated myself with Mr. A. Vanderbeek, at No. 33 Park avenue, for the sale of first-class pianos, organs, etc.; also for tuning pianos in a workmanlike manner. Thankful for past patronage, I solicit a continuance. Respectfully,

JOSEPH SATTELLS. 3-31-m

Valuable Building Lots for Sale,

On Grove street and Craig place, North Plainfield. This plot is one of the most desirable in the Borough, and is offered for sale at a reasonable price and on easy terms. Will be sold in quantities to suit. Apply to Owner, at 25 Craig place. 3-14-tf

Miscellaneous.

RICHARD DAY,

Livery Stables.

54 West Fourth Street. Carriages to meet a trains. All kinds of Turn-outs day or night Family riding a specialty. Telephone Call 12! Leave orders at A. Titsworth's, No. 26 North ave my9t

ARNOLD,

The Grocer,

No. 92 *SOMERSET*, opposite Emily street.

North Plainfield, N. J. 9m

J. C. POPE & CO

INSURANCE AGENTS

No. 6 E. FRONT STREET. my10y

ABEL S. TITSWORTH,

LIFE INSURANCE AGENT

Life Insurance effected in any reliable Company.

26 North Ave., Plainfield, N. J., near Depot 7-16-

Marketing.

J. W. VANSICKLE,

DEALER IN ALL KINDS OF

Fresh and Salt Meats, Oysters, Clams,

etc. Game in season. No. 10 North avenue, Plainfield, N. J. Telephone No. 108. Orders called for and promptly delivered. All bills payable to me. my1 t

Undertakers.

A. M. RUNYON & SON,

Undertakers and Embalmers.

38 Park Avenue. Telephone Call No. 46. Residence, 48 Madison Ave. Telephone Call No. 87, Office of Hillside Cemetery

A. M. Runyon. Elmer E. Runyon. my9

M. E. TERRILL & CO.,

Funeral Directors.

(Successors to Ford & Stiles.) No. 20 East Front street, where may be found a full assortment of Coffins, Caskets, and everything required for funeral arrangements. Embalming a specialty, and satisfaction guaranteed in all cases. Calls will receive immediate attention day or night.

TELEPHONE, No. 4h.

M. E. TERRILL—Practical Embalmer, and assistant to the late firm of Ford & Stiles. 5-6-tf Geo. W. Cole.

P. CASEY & SON,

Undertakers.

OFFICE—No. 16 W. Front Street

Residence, No. 26 Third street, corner New, Plainfield, N. J. Everything pertaining to the business always on hand, and lower than any other firm in the State. All calls promptly answered day or night. 6-28-1

TAKE ONE.

Everybody ought to have one.
Nobody should be without one.
Children can educate themselves with one.
You can have one.
Call and ask for one.
Leave your orders and you'll soon get one.
On a cash basis is the way to do it.
Pay cash and get the benefit.
Everybody's doing it.
Don't get left.
It's worth the trouble.
All you have to do is—walk to the UP-TOWN GROCER and buy your Groceries.

J. F. MacDONALD,

46 & 48 E. Front Street. 1-18-tf

Novelty in Portraits

SOMETHING NEW!

Photographer **LANGHORNE** has purchased the exclusive right to use the "Talcott Patent Glass Mount" in **PLAINFIELD** and vicinity.

This is the only "Hermetically Sealed Glass Mount" in the world, and absolute permanency to a photograph is assured.

Mr. **Langhorne's** authorized representative will call upon the citizens of this city during the next few days to show samples, and make special favorable arrangements, which cannot be made at the studio.

EVERYONE SHOULD SEE

These Beautiful Pictures. 3-26-tf

SEGARS,

Smokers' Materials,

etc., etc.

N. H. GUTTMAN,

12 West Second St.,

Is Giving Away a SEGAR HOLDER

with every segar sold. This is one of the ways I have adopted of advertising my new store, and I respectfully ask a trial of my goods. 4-2-tf

R. R. FAIRCHILD,

Furniture & Bedding,

21 EAST FRONT STREET.

BABY CARRIAGES!

I now have in stock the largest line of Baby Carriages ever shown in Plainfield; which in style, quality and price I know will suit you. Come and see them before you buy.

4 DOORS BELOW POST OFFICE. 1-11-t

P. AGNEY.

KINDLING WOOD.

Yard—Mountain Avenue.

P. O. BOX 307. NORTH PLAINFIELD.

Orders attended to promptly in city and Borough. 3-6-tf

FISCHER

ESTABLISHED 1840.

PIANOS

RENOWNED FOR

TONE & DURABILITY

MODERATE PRICES

EASY TERMS, EXCHANGED.

DELIVERED FREE WITHIN 20 MILES OF NEW YORK CITY

Catalogue Mailed on Application.

110 Fifth Ave., cor. 16th Street,

NEW YORK CITY.

4-4-6m

Opening Week!

C. P. WHEELER will open his

New Store--No. 37 Somerset Street,

[Thorn's New Block,]

On or about APRIL 5, with a full line of Ladies', Gents' and Misses Foot Wear.

I solicit an inspection of my stock and prices.

Respectfully,

C. P. WHEELER. 3-17-tf

Willcox & Gibbs

S. M. CO.

Orders left at

95 E. FRONT STREET,

Will be promptly attended to.

NEEDLES, OIL, &c.

F. A. WEEKS, Agent. 3-22-3m

NO CIGARETTES SOLD!

But any kind of a SEGAR you desire can be purchased Wholesale and Retail, at

Dobbins' Segar Store, 37 North avenue,

Opposite R. R. Station.

We manufactures them and knows what they contain. TRY THEM.

ISAAC BROKAW & SON,

Real Estate and Fire Insurance.

OFFICE—30 DUER STREET,

NORTH PLAINFIELD, N. J. 2-1-tf

EDWARD C. MULFORD,

45 North Avenue,

Opposite Station.

REAL ESTATE, INSURANCE. 1-6-y

OUR MOTTO:—LOWEST PRICES CONSISTENT WITH GOOD QUALITY AND HONEST QUANTITY.

Creamery Butter and Coffee, Specialties
Philadelphia Sugar-Cured Hams, 15c.
Ferris Boneless Bacon, 15c.
Large variety of Canned Goods and Dried Fruits.

Please call and examine goods and prices

P. M. DEMAREST,

25 PARK AVENUE. 2-6-t

A Typewriter possessing **Valuable Improvements** over the best of other machines. **Uses no ribbon,** the type prints directly on the paper, clean and handsome. Every letter in **Perfect Alignment,** neither too high nor too low.

The machine is light, simple and durable, and receives the unqualified praise of the intelligent operator.

PRICE—$100. Don't fail to see **THE YOST.**

W. A. CODDINGTON, Agent, PLAINFIELD, N. J.

Shorthand and Typewriting.

LANSLEY BUSINESS COLLEGE.

ELIZABETH, N. J.

Best school to learn Stenography in the State. Positions furnished to graduates. Yost Typewriters in use. Circulars sent free. 2-10-tf

A Great Bargain in the Following Canned Fruits and Vegetables!

	Canned	Doz
California Cherries,	25c	$2.50
" Plums,	25c	2.50
" Apricots,	25c	2.50
Franklin Brand Corn,	10c	1.15
Standard Jersey Packed Tomatoes,	10c	1.10
Stringless Beans, extra choice,	15c	1.50

Estelle, Taylor & Neuman,

78 Broadway, cor. Fifth St. 7-24-

Run Down

Conditions, with poor Digestion, Mental Depression, and Low Vitality, indicates the want of a medicinal Tonic, which

Randolph's Beef, Wine and Iron

Will supply. Either for children or grown people, it is an excellent remedy for General Debility. Pint Bottles, 50 cents.

L. W. RANDOLPH,

MANUFACTURING DRUGGIST,

21 W. FRONT STREET,

PLAINFIELD, N. J. 2-4-tf

R. W. RICE & CO.,

The Leading Grocers.

We have made arrangements with th largest and best creamery in New York State, and we will furnish our customers with the **very finest grades of CREAMERY BUTTER,** at the price you are now paying for a poorer quality.

Just Received—The very best quality of Ceylon, Formosa and Young Hyson Teas, the first of the May pickings. We solicit a trial order.

All Goods Reasonable, Seasonable and First-Class.

Call and see our stock of fruits and vegetables.

R. W. RICE & CO.,

Grocers, corner of Duer and Emily streets. Telephone 75 b. 1-12tf

Large Assortment of

EASTER CARDS

AND BOOKLETS,

Joseph M. Harper,

No. 75 PARK AVENUE,

3d store South of 4th street, Plainfield, N. J. 2-5-y

HOME OIL CO.,

DEALERS IN

Illuminating Oils,

Pratt's Astral, Home Oil, and Electric Oil,

Pratt's Stove Gasoline.

DEPOT—Grant Ave., near 2d St.

P. O. Box, 731.

Clark's Patent Family Oil Can loaned free of charge. 7-12-tf

LADIES' HAIR DRESSER.

1869. **JULES BOUTES,** 1889.

No. 7 WEST SECOND STREET.

—Artistic French Hair Cutter,—

Exclusively for

—Ladies and Children.—

N. B.—All kinds of HAIR GOODS on hand or MADE TO ORDER. 8-14-tf

TRY OUR

Q'JEEN and NEW ENGLAND BREAD.

HENRY LIEFKE

80. 27 WEST FRONT STREET. 8-17-tf

PEERLESS DYES Are the Best.

Music Hall Furniture Store,

C

OUR

CHAIRS,

DESKS, ETC., ETC.,

AT

34 W. FRONT ST.,

PLAINFIELD, NEW JERSEY.

POWLISON & JONES. 8-30-y

J. P. LAIRE & CO

HAVE THE LARGEST STOCK OF

STOVES & RANGES

For Spring Trade!

IN THE STATE, AND

PRICES LOWEST.

House Furnishings, all Kinds.

HAVE YOUR

PRESCRIPTIONS PREPARED

AT

Miller's Pharmacy.

ONLY THE

PUREST DRUGS USED,

WITH

COMPETENT GRADUATES

TO

COMPOUND THEM.

J. G. MILLER,

No. 10 E. Front St., Plainfield, N. J. 12-17-tf

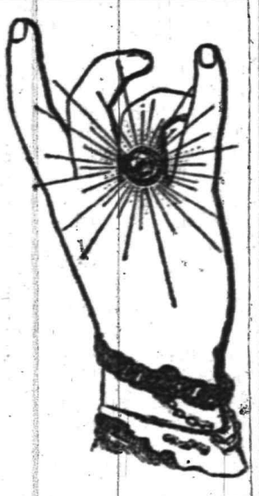

DICKINSON, Jeweler and Optician,

13 PARK AVENUE, has a fine line of CHOICE GOODS, consisting of Gold and Silver Watches, Fancy Clocks, Diamond Rings, Lace Pins, Chains, Charms and Silverware. Sole Agent for Dr. King's Spectacles.

Don't forget the number. 12-14-tf

Hotels and Saloons.

CENTRAL HOTEL.

FIRST CLASS BAR ATTACHED.

WM. A. SCHORB, Proprietor

UNDER THE POST OFFICE. 4-5-tf

CITY HOTEL,

PLAINFIELD, N. J.

CORNER PARK AVENUE AND SECOND STREET.

J. E. BEERHOWER, Proprietor.

With STABLES attached. 4-5-tf

LAING'S HOTEL.

J. B. MILLER & BRO., Proprietors.

All Modern Comforts and Conveniences. 4-5-tf

CHARLES SMITH.

Corner of Front and Somerset Streets.

St. Louis and Imported Beer.

A Fine Bill of Fare Served Every Day. 4-5-tf

CHARLES BOCK,

Wine, Lunch and Sample Rooms.

Dealer In

Wines, Liquors and Beers,

Of all kinds and grades.

Nos. 17 & 19 E. SECOND STREET,

PLAINFIELD, N. J. 6-6-y1

M. E. MOORE.

--Practical Builder.--

RESIDENCE—18 NORTH AVENUE,

PLAINFIELD, N. J. 3-10-tf

M. M. DUNHAM,

REAL ESTATE AND INSURANCE,

7 EAST FRONT STREET. 3-15-y

At the Crescent Parlor,

23 North Avenue,

A full line of

CIGARS AND TOBACCO. 11-25-y

Higgins' Stage Line

TO BE RUN ON THE FOLLOWING SCHEDULE—STRICTLY ON TIME:

First trip from Hillside ave. and Broadway—7:40 A. M. to meet 7:58 A. M. train. Route—Hillside ave. and Broadway, Broadway to 9th st.; to Second place; to Crescent ave.; to Park ave.; to Depot.

2d trip	8.15 A. M.	to meet	8.33 A. M.	train.
3d do	9.18	do	9.32	do
4th do	10.60	do	10.37	do
5th do	11 00	do	11.24	do
6th do	11.45	do	12.06 P.M.	do
7th do	1.45 P. M.	do	2.15 & 2.35 P.M.	do
8th do	2.45	do	To the Post Office.	
9th do	3.30	do meet	3 51 P. M.	train.
10th do	5.00	do do	5.20	do.
11th do	5.45	do do	6.07	do
12th do	6.45	do do	7.03	do

Stage will also leave Plainfield ave. and 7th st., and Rockview and Mercer aves., North Plainfield, according to the above time table, and make same connections.

Stage will make return trips over above routes, leaving Plainfield depot as follows: 8.07, 8.38, 9.37, 10.10, 11.30 A. M. 2.04, 2.30, 3.45 4.34, 5.20, 6.20, P. M.

Horses and Carriages kept expressly for ladies' pleasure and calling purposes. Saddle Horses a specialty, for gentlemen and ladies.

Busses after 7 o'clock in the evening, for private parties, at moderate rates.

H. A. HIGGINS, Proprietor.

STABLES on Sycamore st., bet. 5th and 6th. Telephone Call, 18. 7-6-tf

Railroads.

PENNSYLVANIA RAILROAD.

THE STANDARD RAILWAY OF AMERICA

PROTECTED THROUGHOUT BY THE

Interlocking Switch and Block Signal System.

TRAINS FOR THE WEST.

On and after Mch. 2, 1890, trains leave Elizabeth as follows:

9:35 A. M. FAST LINE, with Pullman Vestibule parlor and sleeping cars, dining car from Philadelphia, daily for Pittsburg, Columbus, Cleveland, and St. Louis, daily, except Saturday, for Chicago and Toledo.

7:08 P. M. WESTERN EXPRESS with Pullman Vestibule sleeping cars and dining car daily for Pittsburg, Chicago, Cincinnati, and St. Louis, daily except Saturday, for Cleveland and Toledo.

8:42 P. M. PACIFIC EXPRESS, with Pullman Vestibule sleeping cars, daily for Pittsburg, Chicago, and Toledo, daily except Saturday, for Cleveland.

For Baltimore, Washington and the South—1 00, 6 56, 7 59, 9 05 A. M.; 1 38 and 9 39 P. M. On Sunday at 1 00, 6 59, 9 05 A. M., 9 39 P. M.

For Philadelphia—1 00, 6 56, 7 59, 9 05, 9 35, 11 57, A. M.; 12 55, 1 39, 3 49, 6 37, 7 49, 9 39 P. M. Sundays at 1 00, 6 59, 9 05, 9 35, 10 4 A. M.; 5 40, 7 47 and 9 39 P. M.

FOR ATLANTIC CITY.

2:34 P. M. (Through parlor car and day coach,) week-days. For Cape May, 1:39 P. M., week-days.

For Trenton—1 00, 6 56, 7 10, 7 59, 9 05, 9 35, 11 57 A. M.; 12 55, 1 39, 2 54, 5 40, 6 37, 7 49, 9 39 P. M. Sundays at 1 00, 6 59, 9 05, 9 35, 10 41 A. M.; 5 40, 7 47 and 9 39 P. M.

For Lambertville, Phillipsburg and Belvidere via Trenton—7 59 A. M.; 1 39, 2 54 P. M.

For Flemington—7 59 A. M.; 2 54 P. M.

For Bordentown, Burlington and Camden via Trenton—7 59, 9 35, 11 57 A. M. 1 39, 2 54, 5 40, 7 49 P. M. Sundays at 10 41 A. M. and 5 40 P. M.

A full line of tickets are on sale, and sleeping car accommodations can be secured at the ticket office at Elizabeth.

For further information, see time tables to be had at the ticket offices.

CHARLES E. PUGH, General Manager.

J. R. WOOD, Gen. Pass. Agent.

Central Railroad of New Jersey

Station in New York—Foot of Liberty Street.

Time Table in Effect April 1, 1890.

PLAINFIELD AND NEW YORK.

Leave Plainfield 8.37, 6.29, 6.58, 6.29, 6.58, 7.28, 7.58, 7.58, 8.00, 8.15, 8.31, 8.37, 9.22, 10.05, 11.24, 11.39 a.m., 1.07, 1.46, 2.15, 2.28, 3.12, 3.51, 5.17, 5.54, 6.07, 6.54, 7.08, 8.21, 9.28, 10.12, 11.28, p. m. Sunday—3 37, 5.29, 8.01, 8.57, 11.02, a. m., 12.08, 1.35, 3.20, 5.16, 7.01, 7.48, 8.27, 9.22 p. m.

Leave New York from foot of Liberty Street, 4.00, 6, 7, 7.45, 8.45, 10.30, 11.30 a. m., 1, 1.30, 2.30, 3.30, 3.45, 4.00, 4.30, 5.00, 5.15, 5.30, 5.45, 6.00, 6.15, 6.30, 7.00, 7.30, 8, 8.30, 9 15, 10, 11.00, p. m., 12.15, night. Sunday—5, 7, 8.30, 9.30, a. m., 12.00, m., 1, 1.15, 4.30, 5.30, 6, 7.00, 10.00 p. m., 12.15, night.

PLAINFIELD AND NEWARK.

Leave Plainfield 8.38, 6.29, 6.59, 7.30, 8.02, 8 37, 9.22, 10.05, 11.24, 11.39 a. m., 1.07, 2.15, 2.35, 3.12, 3.51, 5.17, 6.07, 6.54, 7.08, 8.21, 10.12, 11.28, p. m. Sunday—8.01, 8.57, 11.02, a. m., 12.08, 1 35, 3.20, 5.16, 7.01, 7.48, 9.14, 9.22, p. m.

Leave Newark—6.15, 7.10, 7.50, 8.55, 10.35, 11.25 a. m., 1.10, 1.25, 2 40, 3.40, 4.02, 4.36, 6.06, 6.35, 6.55, 8.25, 7.15, 7.35, 8.20, 10.10, 11.28 p. m. Sunday—8.20, 9.15, a. m., 12.05, 1.10, 4.10, 5.40, 7.05, 10.20, p. m.

Passengers for Newark change cars at Elizabeth.

PLAINFIELD AND SOMERVILLE.

Leave Plainfield 5.12, 8.07, 9.37, 11.30, a.m. 2.04, 2.30, 3.45, 4.34, 5.20, 5.34, 6.20, 6.38, 7.05, 7.12, 7.34, 8.20, 9.43, 11.13, 12.43 p. m. Sunday—6.13, 8.13, 10.33 a. m., 2.05, 2.30, 5.14, 6.35, 11.14 p. m.

Leave Somerville 6.00, 6.30, 7.02, 7.25, 7.36, 7.48, 9.05, 9.47, 11.15 a. m., 1.20, 1.56, 2.00, 3.28, 4.50, 5.33 8.05, 8.50, 11.05, p. m. Sunday—8.20, 10.38, 11.38 a. m., 1.05, 4.50, 7.15, 8.00, 8.50, p. m.

PLAINFIELD AND EASTON.

Leave Plainfield 5.12, 8.07, 9.37, a. m., 2.04, 4.36, 8.20, 8.38, 8.20, p. m. Sunday—6.13, 8.13, a. m., 2.03, 6.36, p. m.

Leave Easton 6.05, 8.44, 10.00 a. m., 12.39, 4.00, 6.49 p. m. Sundays—7.15, 10.22 a. m., 6.40, 7.00 p. m.

PLAINFIELD AND LAKE HOPATCONG.

Leave Plainfield 9 37, a. m., 5.20, p. m.

WESTWARD CONNECTIONS.

LEAVE PLAINFIELD

5.12, a. m.—For Easton, Allentown, Reading, Harrisburg, Mauch Chunk, Williamsport, Tamaqua, Wilkesbarre and Scranton.

8.07 a. m. for Flemington, Easton, Bangor and Mauch Chunk.

9.37 a. m.—For Flemington, High Bridge Branch, Easton, Allentown, Reading, Harrisburg, Mauch Chunk, Williamsport, Tamaqua, Nanticoke, Upper Lehigh, Wilkesbarre, Scranton, &c.

2.04, p. m.—For Flemington, Easton, Allentown Reading, Harrisburg, Mauch Chunk, &c.

4.34, p. m.—For Easton, Bangor, Mauch Chunk, Tamaqua, Shamokin, Drifton, Wilkesbarre, Scranton, &c.

5.20, p. m.—For Flemington, High Bridge Branch, Schooley's Mountain, Easton, Bethlehem, Allentown, &c.

6.20, p. m.—For Flemington.

6.38, p. m.—For Easton, Allentown, Mauch Chunk, Reading, Harrisburg.

8.20 p. m.—For Easton, Bethlehem and Allentown.

6.13 a. m.—Sundays, for Easton. 8.13 a. m. Sundays, for Easton, Allentown, Mauch Chunk, Tamaqua, Shamokin, &c., 2.03 p. m. Sundays, for High Bridge Branch, Easton, Allentown, Mauch Chunk, Tamaqua and Pottsville. 6.36 p. m. Sundays, for Easton, Reading, Harrisburg, &c.

For Atlantic City—At 8.37, 11.30 a. m., 1.07 p. m. Sundays—8.37 a. m.

Long Branch, Ocean Grove, &c.

Leave Plainfield 8.37, 8.00, 10.05, 11.30 a. m., 2.15, 3.51, 5.54 p. m. Sundays—(except Ocean Grove) 8.37, a. m. 3.30 p. m.

For Perth Amboy—8.37, 8.38, 8.00, 10.05, 11.30 a m., 3.51, 5.17, 5.54 p. m. Sunday—8.37 a. m., 3.30 p. m.

For Freehold—8.37, 8.00, 10.05 a. m. 3.51, 5.54 p. m.

ROUND BROOK ROUTE.

Leave Plainfield for Philadelphia, 1.17, 6.13,* 8.30, 9.18, 11.30*, a. m., 2.04*, 2.30*, 4.36, 6.36,* 6.38*, 8.20, p. m. Sundays—1.17, 9.18, 10.33, a. m., 2.30*, 4.36, 5.14*, 6.35 p. m.

For Baltimore and Washington at 1.17, 9.18, 11.30* a. m., 2.47, 4.36, 5.34* p. m. Sundays—1.17, 9.18, a. m., 2.47, 4.36, 5.14* p. m.

RETURNING—LEAVE PHILADELPHIA

Ninth and Green streets, 7.30*, 8.30*, 9 45, 11.10 a.m., 12.55, 1.30, 3.18, 5.15, 5.50, 7.20, 8.45, 12.00 p. m. Sundays—9.00 a. m., 12.50, 5.10, 6.15, 6.50 7.50, 12.00 p. m.

From 24th and Chestnut—8.10, 8.15*, 11.45, a. m. 12.50, 3.25, 5.55, 7.25 p. m. Sundays—8.10, 8.50 a. m., 12.50, 3.25, 5.55, 7.25 p. m.

Leave Trenton, Warren and Tucker streets, 1.35, 4.15, 6.50*, 8.00,* 9.00*, 10.50 a. m., 12.00 m., 1.35, 3.14, 4.14, 5.55, 6.41, 8.10, 10.00 p. m. Sundays—1.35, 4.15 9 50 a. m., 1.42, 4.00, 5.55, 6.42, 8.15 p. m.

Plainfield passenger by trains marked *, change cars at Bound Brook.

J. H. OLHAUSEN, Gen Sup't.

H. P. BALDWIN, Gen'l Pass. Agent

THE PRESS
Alone in Plainfield, has those Elements of Value, Circulation, Character and Public Confidence and Support.

THE DAILY PRESS.

THE PRESS.
[Plainfield's Only Daily Newspaper Read by the People [Who Have Money to Spend With Those [Who [Advertise

ESTABLISHED May 10, 1887. PLAINFIELD, N. J., THURSDAY, APRIL 10, 1890. PRICE TWO CENTS

J. T. VAIL,
REAL ESTATE,
AND INSURANCE, 49 NORTH AVE.
DEALER IN
BLUE STONE FLAGGING, &c.
3-6-tf

LYMAN & ANTHONY,
REAL ESTATE
AND INSURANCE AGENTS,
61 NORTH AVE., opposite Depot.
3-25-y

ISAAC BROKAW & SON,
Real Estate and Fire Insurance.
OFFICE—30 DUER STREET,
NORTH PLAINFIELD, N. J.
2-14-tf

EDWARD C. MULFORD,
45 North Avenue,
Opposite Station.
REAL ESTATE, INSURANCE.
1-2-y

House Numbers
At Collier's, 3 Park Avenue,
WATCHMAKER, JEWELER AND ENGRAVER.
Established, 20 *YEARS. N.B.*—NO BOTCHING.
1-14-tf

BROWN & HILL,
Shaving and Hair Cutting Parlors,
[FORCE'S HOTEL,] No. 5 North Avenue.
Special attention paid to
Children's Hair Cutting.
2-25-tf

GEORGE ORLEMANN,
DEALER IN
Fresh and Salt Meats,
No. 17 WEST FRONT STREET,
(Formerly occupied by John Vetterlein.)
Orders called for and delivered free of charge. A share of public patronage is solicited. 4-7-3m

G. H. VAN NEST,
Meat, Vegetable & Produce Market!
Also, a full line of **Staple Groceries.**
89 SOMERSET STREET.
Orders called for and goods delivered free of charge. 11-14-tf

P. AGNEY,
KINDLING WOOD.
Yard—Mountain Avenue.
P. O. Box 207. NORTH PLAINFIELD.
Orders attended to promptly in city and Borough. 3-6-tf

CARRIAGES
Of every description in stock or built to order.
Coupes, Cabriolets,
Surries, Depo Wagons,
Buggies, Road Wagons,
Physicians' and Ladies' Phaetons,
AT
RYERSON'S
Carriage, Harness and Horse Goods
EMPORIUM,
33 Somerset Street.
Open until 8 P. M. 1 4-tf

BOEHM'S
Grand Annual Spring and Summer Opening of Imported and Domestic
MILLINERY!
Will occur on
Wednesday & Thursday, Mch. 26, 27.
Our display of Trimmed and Untrimmed
HATS AND BONNETS,
Ribbons, Feathers, &c., will equal that of any New York Retail House.
A PERFECT GARDEN OF FLOWERS!
A special drive this week in 4-4 Heavy OIL CLOTH, at 25c.
I. H. BOEHM, 7 West Front St.
6-25-tf

SEVERAL NEW and ELEGANT
PIANOS
AND
ORGANS
JUST RECEIVED, and for sale
VERY CHEAP!
A. Vanderbeek, 33 Park Ave.
1-23-tf

PEERLESS DYES Are the BEST. SOLD BY DRUGGISTS.

BOCK BEER,
BUCKWURST AND SAUERKRAUT
For Free Lunch This Week,
-AT BOCK'S!-
Nos. 15 and 17 East Second Street.
4-10-3

REXWHEAT.
LATEST AND BEST OF CEREALS.
A Delicious Breakfast Dish and Valuable Health Food. Prepared by the only Process which Preserves ALL THE NUTRITIOUS AND HEALTH-GIVING PROPERTIES of finest Wheat, in most appetizing and wholesome form, as is publicly attested by Physicians, Mothers, Dietarians and Epicures. Perfection in "Mush," hot, cold or fried. Gems, Muffins or Griddle Cakes. Marion Harland calls it "A DELICATE AND DELICIOUS PREPARATION."
For Sale at all GROCERS. 4-9-m

SPECIAL OFFER FOR THIS WEEK!
GREATEST BARGAIN EVER OFFERED IN SLIGHTLY IMPERFECT GRANITE IRONWARE; IMPERFECTIONS AMOUNT TO NOTHING, AND OUR PRICES WE GUARANTEE JUST ONE-HALF THE USUAL PRICES 'TIS THE BEST WARE MADE FOR KITCHEN USE, AND YOU CAN BUY IT THIS WEEK FOR THE SAME PRICE THAT YOU PAY FOR TINWARE. EVERY PIECE GUARANTEED.
VAN EMBURCH & WHITE, 18 W. FRONT ST.

$10.00
WILL BUY ONE OF
SEBRING'S FINE SPRING OVER SACKS!
A Splendid Assortment!
PARK AVENUE.
12-6-y

Opening of Spring & Summer Millinery!
At Lederer's, No. 9 West Front St.,
April 3, 4, 5--Thursday, Friday and Saturday,
At which time I will place on exhibition one of the finest displays of trimmed and untrimmed Bonnets and Hats ever shown in this city. I have secured the services of MISS NELLIE MATHEWSON, of New York City, a *First-Class Milliner*, and she guarantees to please all who will give her a trial.
Special cut prices on the above dates in all other departments, embracing Domestics, Dress Goods, White Goods, Hosiery and Underwear. Also, Carpets, Oil Cloths, Mattings and Mats. Respectfully,
ISAAC LEDERER.
4-2-y

PATENT LEATHERS!
The fashion journals, manufacturers and retailers from all parts of the country report that Patent Leather Shoes are the proper thing for street wear, (as well as dress.)
The finest line between New York and Philadelphia can be seen at our place of business, at prices that cannot be beat.
DOANE & VAN ARSDALE'S,
22 WEST FRONT ST. THE ONE-PRICE BOOT AND SHOE HOUSE.

C. K. COMPTON,
Baker, Confectioner and Iced Cream Manufacturer.
Iced Cream in Fancy Form, and Individual Bricks for Teas and Parties.
Plain and Fancy Cake, Charlotte Russe and Macaroons, fresh every day. *MY OWN MAKE*
Try my Home Made Bread; it will please you; hot at 5 P. M.
If you desire FRESH and PURE CANDY, you can make *NO MISTAKE* in buying my goods.
I manufacture LARGELY, and *GUARANTEE THE QUALITY.*
26 WEST FRONT STREET.
11-18-tf

RANDALL IS SINKING

The Distinguished Statesman May Die at Any Moment.

HIS FAMILY GIVE UP ALL HOPE.

Intelligence from the Sick Room Eagerly Sought by Republicans and Democrats.

The Border Claims Bill to be Reported to the House To-Day—Call for a Republican Caucus—Progress of the Tariff Bill—The Silcott Steal Will Not Make Congressmen Poor.

WASHINGTON, April 10.—This morning Dr. Lincoln, the consulting physician in attendance upon ex-Speaker Randall, said that the condition of the patient was very low indeed, and practically hopeless, but he scarcely thought he would die during the day. He was conscious only at brief intervals.

The family are gathered about the dying statesman's bedside waiting for the end, which they fear is near at hand.

Though the attending physicians even yet decline to say so definitely, it is known that the cancer which has so long been consuming the vital forces of the distinguished Philadelphian has eaten into the veins and arteries which cannot be reached by any known surgical appliances, and death by loss of blood and exhaustion is only a question of a few hours.

Sincerest expressions of regret are heard on all sides from all political parties.

Sketch of a Brilliant Career.

[Samuel Jackson Randall was born in Philadelphia, October 10, 1828. His father was a well-known lawyer and a politician in the Quaker City. Mr. Randall was educated for commercial pursuits, and after being elected four times to the City Council, and once to the State Senate, was sent to Congress, where he took his seat on December 7, 1863. He has since that time represented, without intermission, the only Democratic district in Philadelphia. While in Congress he has served on the committees of banking, rules and elections. He is a distinguished speaker and won distinction by his forcible speeches against the Force bill in 1875. In the following year he was a candidate for the Speaker, and was appointed chairman of the Committee on Appropriations. He gained a good deal of credit by his success in curtailing expenditures by enforcing a system of proportional reductions in the appropriations. He was finally elected to the Speakership on the death of Mr. Michael C. Kerr, and took the chair on Dec. 4, 1876. He was re-elected Speaker in the two following Congresses, and served in that capacity until March 3, 1881. He has borne a conspicuous part in the debates on the tariff, as a leader of the Protectionist wing of the Democratic party. His wife is the daughter of Aaron Ward of New York.]

BORDER CLAIMS.

Pennsylvania's Bill to be Presented to the House To-Day.

WASHINGTON, April 10.—Representative Maish, has completed the majority report of the Committee on Claims in favor of the passage of the bill known as the Pennsylvania Border Claims bill, and will present it to the House this afternoon.

The report is an exhaustive one, and bases the demand largely on the guaranty clause in the constitution of protection against "invasion." The claim is considered from the standpoint of a claim made by the State against the Federal Government and not as the claim of citizens of the State in their individual capacity.

Much stress is laid upon the fact that Pennsylvania, in addition to contributing her full quota of troops to the common defense, had organized a force of militia for home defense, and that these very troops were called away from the State to meet an emergency at Washington at the very time that General Early was moving forward to the destruction of Chambersburg. Numerous precedents are quoted in the report in support of the position stated.

Chicago Sends a Statement.

WASHINGTON, April 10.—Mr. Hiscock, chairman of the sub-committee of the Senate's World's Fair Committee, presented the statement forwarded by Lyman J. Gage at the request of Senator Farwell, giving the number and characters of the subscriptions to the Chicago guarantee fund, etc. The sub-committee considered the statement at some length, but there was a diversity of opinion as to the reliability of the subscriptions, and no conclusion could be reached. It was determined finally to call the full committee together to-morrow morning to consider the matter.

Favored a Reduction of Duties.

WASHINGTON, April 10.—The report that Mr. Blaine suggested an increase in the duty on carpet wools and a duty upon hides to be included in the pending tariff bill, is not confirmed by the members of the Ways and Means Committee. On the contrary it is positively stated by several members of the Committee that Mr. Blaine objected to both and from the beginning has favored a removal or reduction of duties upon all articles imported from the several South American Republics.

Republican Caucus To-Night.

WASHINGTON, April 10.—The Republican caucus committee of the House has issued a call for a caucus to-night to consider questions of policy. The Windom Silver bill, it is understood, will be the principal topic considered, and the caucus is expected to decide the attitude the majority will take with regard to it.

Progress of the Tariff Bill.

WASHINGTON, April 10.—Mr. McKinley has completed his report of the Tariff bill and will present it to the Ways and Means Committee to-day. Mr. Carlisle is busy on the minority report and if he presents it to the full committee to-day the bill will be reported to the House to-morrow or Saturday.

Congressmen Will Not Suffer.

WASHINGTON, April 10.—The Senate passed the bill appropriating money to reimburse members of the House who suffered from the Silcott defalcations.

AN INTERMEDIATE PRISON.

A New Jersey Commission Favors Establishing One at Rahway.

TRENTON, N. J., April 10.—Gov. Abbett submitted to the Legislature the report of the commission appointed to consider the propriety of establishing a State reformatory. The report recommends the establishment of a reformatory for criminals between the ages of 16 and 30, at Rahway, at a cost of $390,000. A bill based on the commission's recommendation was put on the calendar.

The Ballot Reform bill which the joint non-partisan committee recommended to the Legislature, passed the House by a vote of 50 to 1. The Assemblyman recorded in the negative is James S. Erwin, of Hudson.

The Senate concurred in the concurrent resolution from the Assembly asking Congress to provide a breakwater at Cape May.

There is a clash between the Governor and the railroads over Assemblyman Marsh's Riparian bill, and the Governor is preparing amendments to be incorporated in the bill when it comes up in the House on a second reading.

The famous Rutgers College bill was not vetoed by the Governor, as was expected. It has been filed without his approval, and is now a law.

Rhode Island's Political Difficulty.

PROVIDENCE, R. I., April 10.—At West Greenwich, after it was known that the election had resulted in no choice, the Democrats organized another town meeting. The Prohibitionist town clerk had gone home to do his chores, but the Democrats chose a clerk pro tem. Fish (Dem.) was elected Senator and Rathbone (Dem) Representative. It is reported that the town clerk will refuse to issue certificates to them. The Legislature now stands 52 Republicans, 49 Democrats, with 9 to be elected.

Newspaper Men Defrauded.

BUFFALO, N. Y., April 10.—The Buffalo Press Club has been victimized by its treasurer, Charles L. Lancaster, who is short in his accounts about $1,100 and has gone to Canada. There are a number of rumors as to what became of the funds but none are verified. An effort was made to find Lancaster at St. Catharines, where he originally came from, or Toronto, but it failed. A meeting of the club is called for this afternoon to determine upon a course of action.

Richmond Democrats Indicted.

RICHMOND, Va., April 10.—The grand jury of the United States Circuit Court brought in indictments against Preston Belvin, A. B. Gniguon, member-elect of the Council; Tate, the well-know baseball player, and other prominent Democrats, charged with obstructing the voting of the negroes in Jackson's ward in this city at the last Presidential election. The grand jury was composed chiefly of Republicans and Independents.

The Tariff the Alleged Cause.

HARTFORD, Conn., April 10.—Notices have been posted in the Hartford Carpet Company's extensive mills at Thomsonville, increasing the working hours from fifty-four to sixty hours per week, and cutting wages three per cent on an average. An official of the company attributes the reduction to the depression of the trade throughout the country, and says the tariff on coarse wool injures the business.

Preparing for the Fishing Season.

FALL RIVER, Mass., April 10.—Great preparations are going on hereabouts for fishing. Joseph Church & Co., the menhaden caterers, are fitting out their seven steamers in anticipation of an early season. Scup and other table fish are expected to arrive off this coast two weeks earlier than usual, because of the high temperature of the water. There is every prospect of a tremendous run of herring in Taunton River this spring.

Claims Against the Absconder.

DOYLESTOWN, Pa., April 10.—An official statement just made shows 60 claims, aggregating $76,735, in sums ranging from $100 to $8,000, against the absconding lawyer and politician, J. Monroe Shellenberger. His father puts in the $8,000 claim.

Will Investigate the State Home.

PROVIDENCE, R. I., April 10. — The joint committee to investigate the State Home and School was appointed by the Legislature. It consists of three Republicans and two Democrats from the Senate, and three Democrats and two Republicans from the House.

Decisions Against a Railroad.

HARRISBURG, Pa., April 10.—Two opinions were handed down by the court in the State cases against the Lehigh Valley Railroad Company, on appeals by the defendants from tax on gross receipts. Both opinions are for the commonwealth; one judgment being for $2,377.54, and the other for $1,747.84.

President of Mt. Holyoke College.

SPRINGFIELD, Mass., April 10.—The trustees of Mt. Holyoke College met in this city and confirmed the election of Mrs. Lizzie Mead as President.

BOSSES WEAKENING

A Partial Settlement of the Great Carpenters' Strike.

CONCEDING EIGHT HOURS A DAY.

Non-Association Employers Will Recognize the Brotherhood.

Strikers Accept the Offer—One-Half of the Men Now Out Will Return to Work. The Builders' Association Will Not Make Terms — New York Carpenters to Demand Eight Hours.

CHICAGO, April 10.—The first move towards a partial settlement of the carpenters' strike has been made and half of the 6,500 idle men will probably be at work again before the end of the week. Only half of the employers are members of the Master Carpenters' and Contractors' Association, which forms a part of the Builders' Exchange. The other half of the master carpenters have no organization and are consequently independent of the Builders' Exchange.

A deputation of non-association employers waited upon the Strike Committee of the Carpenters' Council and held a long conference, at which the employers made a definite offer to take back all their old men, conceding eight hours a day, 40 cents an hour and recognizing the Brotherhood as in the past.

The strikers accepted the offer, as they believe the return of half the men on their own terms would force the association employers to surrender. The non-association masters will meet to-morrow, and there is little doubt that the same offer will be made unanimously. The employers outside of the organization have been willing to accede to the men's demands from the start and allowed the men to strike only out of consideration for their colleagues in the association.

Will Demand the Eight-Hour Day.

NEW YORK, April 10.—At a meeting last night of delegates representing four-fifths of the organized carpenters of New York, it was decided to demand the eight-hour day after May 1st and $3.50 per day, the same wages as at present.

DR. PETERS ALIVE.

A Letter in Which He Says He Was Well on Jan. 20.

BERLIN, April 10.—The Emin Relief Committee has received a cable dispatch from Zanzibar, saying that a letter has been received there from Dr. Peters, dated "Kamasia, West of Lake Baringo, Jan. 20," in which the Doctor said he and Lieut. Tiedemann were well.

Mr. Morgan Left $30,000,000.

LONDON, April 10.—The estate of the late Junius J. Morgan, the American banker, is stated to be valued at $30,000,000. Mr. Pierepont Morgan, his son, arrived on the steamer Teutonic, from New York, and immediately left for Monte Carlo by special train, arrangements having been made for similar transportation the entire distance.

Editors Sent to Prison.

PARIS, April 10.—Two writers on the Egalite were sentenced to fifteen and four months in prison for threatening M. Constans, the Minister of the Interior. The manager of the paper was sentenced to three months imprisonment for a similar offense. Heavy fines were imposed upon all three.

Excoriates the Newspapers.

WASHINGTON, April 10.—Silvia Drake, a mulatto woman, was recently appointed postmistress at Rock Mount, N. C. This caused bitter feelings on the part of the white people, and yesterday Silvia wrote a letter in which she denies being a negress, saying two-thirds of her blood is of the best Anglo-Saxon origin, adding that she is proud of the small quantity of negro blood in her veins. She excoriates the newspapers for their strictures upon her.

A Well-Known Horse Breeder Dead.

PHILADELPHIA, April 10.—Aristides Welch, the well-known breeder of horses, formerly owner of the famous "Erdenheim" stock farm at Chestnut Hill, is dead, aged 79 years. He retired from the business some time ago.

BLIND CHILDREN ESCAPE.

Inmates of the Philadelphia Institution Desert and Go Home.

PHILADELPHIA, April 10.—Twenty-one of the girls resident at the Institute for the Blind made good their escape from the institution, going out in parties of two and three, and twenty-six of the blind boy inmates followed their example.

The boys had presented a petition to the board of managers, asking the removal of Principal Battles and giving warning that they would leave the institution if he were not dismissed. The petition was disregarded, and they carried their threat into execution.

When the authorities discovered the wholesale escape of the girls, they took measures to prevent the boys from following, but the lads, blind though they are, were too determined for them. A lad named Hagan, who has not altogether lost his eyesight, acted as guide and leader. When the boys formed in line to march to supper they boldly tramped out of the grounds, arm in arm, and despite the arguments of the attendants proceeded down the street to the Broad street depot.

When the line reached Cherry street Mr. Potter, the former principal instructor at the institution, met the boys and watched over them until they boarded outgoing trains and started for their respective homes.

THE DAILY PRESS

Is an Evening Edition of the Weekly Constitutionalist and is issued at No. 3 North Avenue, every day—excepting Sundays and Holidays—at Five O'clock in the Afternoon; sent through the Post Office at $5.00 a Year, or delivered by Carrier at 10 Cents a Week.

It is devoted, Locally, to the Interests of the City of Plainfield, its Suburbs and its Neighboring Towns; and, Politically, to the Advancement of "The Greatest Good to the Greatest Number."

Correspondence solicited on all matters of Public Concern, but published only when accompanied by the Name of the Writer, in Confidence, as Endorsing the Truth and Honest Intent of the Communication.

Advertising Rates made known on Application at this office. Notes of Church Entertainments, Fairs, Sociables, Lectures, Cards of Thanks, Lodge Resolutions, etc., Inserted Free or not, as Charity or Justice may demand.

W. L. and A. L. Force, - Publishers and Proprietors.

J. A. Demarest, - - Managing Editor.

DOING BUSINESS WITHOUT ADVERTISING IS LIKE WINKING IN THE DARK, YOU KNOW WHAT YOU ARE DOING, BUT NOBODY ELSE DOES.

BY THE WAY.

—Oh! for a Y. M. C. A. building.

—Ex-Captain of Police Carey yesterday transferred to Captain Grant the keys to the city offices.

—"Handsome Harry," one of No. 2 Engine company's horses, is confined to the stable by illness.

—A meeting of the Board of Directors of the Middlesex Gun Club will be held at Force's Hotel, to-morrow evening at 8 o'clock.

—An adjourned meeting of the Society for the Prevention of Cruelty to Animals, will be held on Wednesday evening next, at eight o'clock.

—Regular mid-week meeting of the Reform Club this evening at 7:45 o'clock, when a question of interest will be discussed. All welcome.

—On Tuesday evening next the Elizabeths and the Mondays will bowl at Elizabeth, and the Fanwood and Nameless teams will bowl at Fanwood.

—The attention of the Street Commissioner is called to the dilapidated condition of West Fourth street, between Central avenue and Liberty street.

—Quite a number of persons from this city attended the grand ball given by Ivy Hook and Ladder company of Bound Brook, on Easter Monday evening.

—The annual parish meeting of the First Baptist church, announced to take place on Tuesday evening, was postponed until Wednesday evening of next week.

—The regular weekly prayer meeting to be held at Hope chapel, this evening, will be conducted by the Rev. George Angleman, Jr., of Kansas. All are welcome.

—The West Front street merchant who received a live snake by package express yesterday afternoon, soon disposed of the reptile by forwarding it to a merchant on Somerset street.

—Mr. J. K VanNess today began to grade his property on the North side of East Front street, just beyond Cole's Hill, preparatory to the erection of a handsome new house.

—Geo. W. Force the old established West Front street boot and shoe dealer, has just received direct from the manufacturer, a large shipment of goods which he is offering at very low prices for cash.

—The attendance at the fair and bazaar of the Friendship Rebecca Degree Lodge, No. 4, I. O. O. F., now in progress in Dunlap's Hall, is nightly on the increase. The fair will continue up to and including Saturday evening.

—The members of the original commuters club who ride in the private car "Howard," to and from New York, are having refurnished for their use a 72 foot Pullman, twelve-wheel parlor car. The "Howard" will be engaged by a third club that is now forming in this city.

—The suspension of Captain Carey and Policeman Lynch by the Police Board on Tuesday evening, was the main subject discussed on the streets and in business places, during yesterday and last evening. Not a dissenting voice was heard with reference to the action of the Board.

—A special meeting of the Woman's Christian Temperance Union will be held Saturday evening, in the Seventh Day Baptist church, at 8 o'clock, by order of Mrs. T. H. Tomlinson, President of the W. C. T. U. It is earnestly hoped that every member will be present as very important business will be presented.

Canary Coming to Plainfield.

Match games of polo will be played at the Crescent next week, Monday and Tuesday evenings, between the Bridgeports, champions of the New England League for 1890, and the Hartfords, champions of 1889. Daniel J. Canary, champion of the world, will give an exhibition of fancy and trick bicycle and monocycle riding. A game of polo on bicycles also will be played.

In purchasing medicines, don't try experiments; the first and only consideration should be genuineness. Ayer's Sarsaparilla has stood the test of forty years, and today it is in greater demand than ever—a triumphant proof of popular approval.

THE FATE OF "ITS" FRIENDS.

But the Tide Flows With THE PRESS, the Paper of the People.

The Counsel to the Corporation, Craig A. Marsh, Esq., says: "The *news* has done more to hurt Chief Carey than THE PRESS."

This comes to us from a source so unquestionably veracious, as an expression of the judgment of a man so unquestionably discerning, there is no doubt that it was said, and said by Mr. Marsh.

The single minded citizen—unprejudiced by spite and unbiased by politics—will agree that THE PRESS has done policeman Carey no scintilla of harm, itself. He, alone, is to blame for the matters of fact, court record, and sworn testimony against his standing as an officer of the peace, that have been published in these columns, and have caused something to fall on him with a "dull, sickening thud."

And the same unprejudiced and unbiased, single minded citizen, will agree with Mr. Marsh on the other side of the question. The support of the *news* will kill any man, in time. The people will have none of *its* friends. Its praise incites distrust, and its proteges become its victims. Those whom the *news* loves, die soon.

It mewled over "Detective" Murphy as the "Saviour of Plainfield," and thereupon Murphy's demise was sudden. It has drooled over "Chief" Carey as an Apollo and a Messiah, and the same fate was accorded him. THE PRESS said "Murphy must go," and he went. THE PRESS said "Carey must go," and he went. It is plain to be seen that the day is fast coming when THE PRESS will be called upon to say the *news* must go. Then the result will be the same to the *news*, as to Murphy, and to Carey.

PARTICULAR MENTION.

Miss Holmes entertained a number of her friends, last evening, with a whist party at her home.

Miss Mary Coulter, of South Plainfield, is visiting her niece, Mrs. C A. Thomas, of George street, New Brunswick.

Mrs. D. S. Babcock with her daughter, Mrs. Brown, of Brooklyn, is visiting her son, Mr. W. R. Babcock, of Webster place.

Mr. Evans, formerly employed at the Potter Press Works, who went to Colorado in search of health has returned to this city greatly benefitted by the trip.

Dr. David G. Atwood starts to-morrow for a trip to Illinois, for the benefit of his health. Mrs. L. C. Atwood, the doctor's mother is also arranging for a trip to Colorado.

Miss Jean Murray, of Central avenue, and Miss Eleanor Demarest, of East Fifth street, will leave for Albany, to-morrow, where they will be the guests of the Rev. and Mrs. C. F. Dunn.

The Crescent League will meet next Wednesday evening to elect a President to fill the vacancy caused by the resignation of Mr. E. C. Kieb. Mr. Charles A. Reed will undoubtedly be the unanimous choice of the members.

At the home of the bride's mother on Manning avenue, North Plainfield, yesterday afternoon, occurred the marriage of Mr. Robert G. Wyckoff of LaGrande avenue, and Miss Theresa Case, the Rev. Dr. D. J. Yerkes officiating.

About fifteen of the members of the German club of North Plainfield, attended a sociable held at the residence of Master Carl Brown, on RockView avenue, last evening. Dancing, games and refreshments, helped to make up the evening's enjoyment.

Death of Godfrey Haberle.

At his home on Somerset street, about 4:30 o'clock yesterday afternoon, occurred the death of Mr. Godfrey A. Haberle, aged 70 years, his death resulting from paralysis. Mr. Haberle was born in Germany February 29, 1820, and he came to this country about fifty years ago, locating here ten years later. He was a clothing cutter by trade, and for many years past had been in the employ of Schepflin & Co., the clothing manufacturers of this city.

Mr. Haberle was a member of the M. E. church, from which place the funeral will take place on Saturday, at 10.30 A. M. He leaves a wife and nine children.

Wreck at Roselle.

Another wreck occurred last night on the Central Railroad at Roselle and travel was stopped several hours. A big shifting engine going out of the yard at full speed jumped the track and covered three tracks, leaving for use only the Eastbound one, which was blockaded with coal and freight cars. Several cars attached to the engine that was derailed were smashed and the locomotive itself was damaged. It ran across the wires connecting with the signal tower, smashing them and rendering the signals unmanageable. Roselle is becoming famous for wrecks and fatal accidents.

A Disturbance on Webster Place.

Officer Sliter was summoned to a residences on Webster place, this morning, to eject a female who was creating a disturbance there. The woman's daughter was employed as a domestic in the family and she demanded the payment of the girl's wages, which was refused her.

When the officer arrived at the place he found the girl weeping bitterly. Her mother had departed, however, after promising to renew her demand.

At this season of fast driving and accidents to man and beast, keep Salvation Oil on hand.

MR. PLUMMER'S AFFAIRS.

W. S. Darling Still Among the Missing—His Dealings With the First National Bank in Plainfield Said to Have Been Crooked.

W. S. Darling of Jonn F. Plummer & Co., has not been heard from yet by the assignee of the firm, Mr. Murphy, and Mr. Murphy says that he does not expect to see him again. There seems to be no doubt that he has run away. The method Darling pursued in obtaining the large sum of money which he got from the firm (500,000, it is said) was something after the style of the Sixth National Bank wreckers, although in Darling's case the money actually passed, while little or no money was used in the other case.

Darling would deposit, for instance, in the First National Bank of this city, drafts on the First National Bank of New York, and the next day he would deposit the checks of Stoney & Darling, drawn on banks where the firm kept accounts, with the First National Bank in New York, to meet the Plainfield drafts. In this way sums amounting from $1,000 to as high as $30,000 were taken by Darling.

Mr. Plummer had had a business connection with Darling for twenty-one years, and trusted him implicitly. Darling's checks, which were paid into the First National Bank, were from Stoney & Darling's book, which no one saw but himself, and thus he was able to cover up his doings.

What has become of the money is a mystery, for Darling lived in a quiet way, and apparently spent less than his income.

Both Mr. Plummer and Mr. Darling were long residents of Netherwood. The latter at one time was a Councilman of Plainfield. He and Mr. Plummer built the Netherwood Hotel. Mr. Darling's house is now Mr. Bloodgood's, and Mr. Plummer's is Mr. Anthony's.

Dr. Hurlbut and the Rev. Mr. Mitchell Re-appointed.

The thirty-third annual Convention of the Newark M. E. Conference came to a close in the Centenary M. E. church at Newark, on Tuesday. Among the appointments made was that of the Rev. Dr. J. L. Hurlbut, as the Corresponding Secretary of the Sunday School Union and Tract Society of the M. E. church. The Rev. Chas. B. Mitchell was also reappointed pastor of the M. E church in this city; the Rev. J. W. Seran was appointed pastor of the M. E. church at Dunellen, and the Rev. Richard Johns was appointed pastor of the M. E. church at Bound Brook.

The church at Scotch Plains is a supply, and no regular pastor was appointed.

Arrested for Assault and Battery.

Elizabeth M. Hunter, late of Jackson avenue, North Plainfield, went before Justice Hardy, a few days ago, and swore out a warrant for the arrest of her husband charging him with assault and battery, on the 25th of last December. Constable Job Coddington went to Cranford yesterday afternoon and arrested the accused.

Last evening Hunter was arraigned before Justice Hardy, when he furnished bonds for his appearance before the Grand Jury when wanted.

They'll Play Ball When the Flag's Up.

Just before the game that will open the ball season, Saturday afternoon, the Crescent League will have a pole raising. The handsome pennant presented to the League by Mr. Charles A. Reed, is to float from a forty-feet pole topped with a big ball of gold.

This pole is to be raised Saturday afternoon, and everybody is invited to come early and give three cheers. The pennant when raised can be seen from the cars, and there will be a game whenever it floats on the breeze.

Comes High, but the Girls Must Have It.

In New Brunswick the price of soda has advanced, and the dude and his best girl will suffer accordingly next Summer. Heretofore no druggist has charged more than 5 cents for a glass of soda water, unless an expensive syrup was called for, but the regular price for soda water will now be 10 cents. The increase in the price of ice is given as the cause for doubling the soda water rates.

Local Circle Programme.

The 113th meeting of the C. L. S. C., of this city, will be held next Wednesday evening, at the home of Mrs. Emerson, Central avenue. The programme will be:

The Antonines.....Nancy Randolph
Diocletian.....Miss Hasbrouck
The Lyric Poets.....Ida Randolph
Rienzi.....Miss A. G. Hasbrouck
Tarquato Tasso.....Carrie Randolph

Church Election.

At the annual church and parish meeting of the First Presbyterian church held April 9, 1890, the following were elected:

Elder—Fred C. Lounsbery.

Deacons—J. W. Anthony, C. A. Hazeltine.

Trustees—H. A. Pope, Wm. H. Shotwell, E. St. John, C. E. Bond.

Lightning's Work.

During the heavy thunder shower which prevailed early yesterday morning, lightning struck a large tree in the rear of Mr. Samuel Allen's home on Mountain avenue splitting the tree in two. The lightning glanced off and wrecked a piece of the post and rail fence near by.

Poisons, such as opium, morphine, etc., ought to be avoided. Hires' Cough Cure is entirely free from dangerous drugs, and costs 25 cents only.

ROYAL BAKING POWDER

Absolutely Pure.

This powder never varies. A marvel of purity, strength and wholesomeness. More economical than the ordinary kinds, and cannot be sold in competition with the multitude of low test, short weight alum or phosphate powders. Sold only in cans. ROYAL BAKING POWDER CO., 106 Wall St., N. Y. 6-30-y

Quality High. Prices Low.

Somerville Hams, per lb., 13c.
" Shoulders, per lb., 7c.
The celebrated Wholesome Brand Tomatoes, 3 cans for 25c.
Monogram Brand Sweet Corn, 4 cans for 25c.
California Apricots, per can, 20c.
Fine Creamery Butter, 25 and 27c.
Good Dairy Butter, 15 and 20c.
Pillsbury Flour, per bag, 77c.
Fine Jersey Potatoes, medium size, per bushel, 65c.

Orders called for and delivered free of charge.

F. WESTPHAL & SON,
Cash Grocers, 38 & 40 Liberty St. 4-9-tf

List of Advertised Letters

Remaining in Plainfield Post Office for the week ending APRIL 9, 1890.

Byron, Jas	Moore, Mrs L L
Brown, Miss S A	Peterson, Jno J
Bird, Miss Susan	Plainfield Novelty Co,
Comstock, Wm	Propter, Miss M,
Finlay, Miss G C	Retman, Miss Mary
Gillispie, Miss B	Riedt, Miss Emma
Green, Ellen L	Rockfellow, W F
Hennessey, Jno M	Smith, Chas A
Henderson, Miss M	Vandeventer, Miss H
Hoffmeister, Mrs	White, Miss F
Howard, Lizzie H	Wager, Miss Laura
Jackson, Miss Harriet M	Webb, Miss
King, Mrs Jno	Wilson, Mrs Eliza
March, Miss Maggie	Young, Chas

Persons calling for the above, please say advertised. E. R. POPE, Postmaster.

MARRIAGES.

WYCKOFF—CASE—At the residence of the bride's mother, on Jackson avenue, North Plainfield, on Wednesday, April 9 1890, by the Rev. Dr. Yerkes, Robert G. Wyckoff to Theresa Case.

DEATHS.

HABERLE—In this city, April 9, Godfrey A. Haberle, aged 70 years, 1 month and 10 days.

The funeral will take place from the M. E. church, Saturday morning, at 10:30 o'clock. Friends and relatives are invited. Interment in Evergreen cemetery.

WANTS AND OFFERS.

Advertisements under this heading, one cent for each word each insertion.

FOR SALE—A very fine top-phæton, made by Stivers, New York. It has been used but little, and can be bought cheap. At Dunn's, 66 Park avenue. G. H. Goddard, 19 E. 9th st. 4-t-t-s

SITUATION wanted as coachman. Good references. Enquire at Morgan's stationery store, 27½ W. Front.

A NEAT German girl wishes situation as cook and laundress. 69 East 3d street. 4-10-2

FOR RENT—No. 64 Grandview ave, N. P.; house 9 rooms, bathroom, large barn; buildings newly painted. Enquire A. S. Titsworth, 61 North avenue.

NICELY furnished rooms, with first-class board; reasonable rates; near depot. Inquire at DAILY PRESS office. 4-10-3

WANTED—Good gardener who understands flowers, and willing to make himself generally useful. Call between 7 and 9 this evening, 244 East Front, corner Netherwood avenue.

FOR CHARITY, will sell 58,000 cancelled postage stamps. Many foreign as well as the first stamps used. Address Box 320, post office 4-9-2

TO RENT—A small house containing 6 rooms. R. R. Fairchild, furniture store, 21 East Front street. 4-9-w

WANTED—A woman to cook and do general housework, (Swede preferred). Also a young man to take care of one horse, lawn, and do general work about place. Apply south corner of Central avenue and 7th street. 4-9-2

FOUND—Two shawls at Charity Ball. Owner can have them by describing property and paying for advertisement. Call at PRESS office. 4-9-3

TO LET—Half of house; 6 rooms; $12; 29 Emily street. 4-9-5

HORSES—Another load of choice Western horses will arrive on Saturday at my new sale stables, corner 4th street and Grant avenue. J. H. Fosher. 4-8-5

A SIDE BAR buggy and pony phæton for sale, cheap; almost new, and in first-class order. $125 each. George Van Nest, Hedden's Livery Stable. 4-8-4

FOR SALE—Bread route, with horse and wagon, selling Fleischmann's Vienna bread. F. D. Fuller, 170 Arlington avenue. 4-8-tf

YOUNG man wishes situation as driver. Will accept any job. Address, H., "Press" office. 4-8-3

MULES—Two spans of good mules will arrive with a carload of horses on Saturday. J. H. Fosher, cor. grant ave. and 4th st. 4-8-5

FOR SALE—Bay horse and mare; have been used double for two years; will sell one or both. A. M. Runyon & Son, 56 Park ave. 4-8-tf

WANTED—HONEST, TEMPERATE, ENERgetic men to solicit orders for our Nursery Stock; men with knowledge of farming preferred. Reference required. State age. R. G. CHASE & CO., 1,430 S. Penn Sq., Philadelphia. 4-7-12

CEDAR garden and arbor posts for sale. Apply W. H. Rogers, Washingtonville. 4-7-w

WANTED—A place for a girl of 13 to mind children, or light housework. Apply at 95 Steiner place. 4-7-tf

HOUSE to let; 8 rooms, bath and laundry; twenty-five dollars a month. Apply at 21 East Fifth street. 4-7-w

J. B. STICKLE, upholsterer and interior decorator, formerly with Seeley Edsall, will attend promptly to orders left at 21 East Fifth street. Carpet work a specialty. 4-7-w

SETTINGS of eggs from the thoroughbred Pekin duck, for sale. Exhibition in window of Randolph's pharmacy. Apply at 112 Rock View ave. 4-5 w

WANTED—Jobbing at painting, glazing, kalsomining and roof painting. Address Isaac Kennedy, 2 Stiger Lane. 3-18-tf

FURNITURE STORED. Low rates; clean, separate rooms. C. Frank French, 69 Somerset street. 2-4-tf

WANTED—Work cleaning Vaults and Cesspools. Satisfaction guaranteed. City Odorless Excavating Works, 206 Broadway. Mrs. David Jones, Proprietor. No connection with JONES & CO. 6-11-tf

KLINE & STAATS,

DEALERS IN

Coal, Wood, Hay, Feed, Straw and Grain.

TELEPHONE CALL, 58.

Yards—Corner of Front St. & Grant Ave.

BRANCH OFFICE—North Ave., opposite Station.

The BEST GRADES OF EVERYTHING at the MOST LIBERAL PRICES. 9-6-t

PECK'S CORNER.

LADIES!

Your Little Hands should not wear ILL FITTING GLOVES.

Try The Winthrop Kid.

AT PECK'S!

$1.40!

Is EDSALL'S SPECIAL LOW PRICE on the standard quality MOQUETTE CARPETS.

The same quality as is sold in New York at $1.50.

The reason we sell it so low is to advertise our IMMENSE STOCK of Body Brussels, Tapestry and Ingrains.

We are preparing for a grand special "Blow Out" in Curtain Poles, Window Shades, Lace and Turcoman Curtains, and all kinds of Window Furnishings.

Look out for the announcement, and in the meantime remember that all our departments are full to overflowing, and bargain-seekers can find genuine bargains at EDSALL'S, No. 20 West Front street, every day in the week.

EDSALL'S, No. 20 West Front St. EDSALL'S.

FURNITURE, BEDDING, UPHOLSTERY.

50 BABY CARRIAGES 50.—Large assortment in all departments. Reliable Goods.—Low Prices.—Cabinet Making, Upholstering, and Repairing a Specialty.

GARRET Q. PACKER,

Nos. 23, 25, 27, and 29 PARK AVE. 1-9-tf

SEA FOOD.

I desire to inform my customers and the public generally, that I have removed my business to No. 42 West Second Street, where I shall be pleased to serve you with strictly first-class SEA FOOD, both Scale and Shell, of all kinds in their different seasons. Also, Smoked Mackeral, Salmon, Hadock and Salt Cod.

Genuine North River Shad.

D. W. ROGERS. 3-13-tf

SPECIAL!

One lot CORSETS at 39 cents; good value at 75 cents.

One lot CHILDREN'S UNDER WAISTS at 25 cents—worth 50 cents.

One lot LADIES' WHITE APRONS at 18 cents—worth 25 cents.

The above are exceptionally GOOD BARGAINS. Don't fail to see them!!

A full line of CARPETS, OIL CLOTHS and MATTINGS at the LOWEST PRICES, at

POPE'S,

Corner FRONT and SOMERSET STS. 11-13-y

Continuation of Low Prices

At which WALL PAPER is sold at

The Plainfield Wall Paper Ware House, 67 North Ave.

IT will pay to visit the store and inspect goods, even if not intending an immediate purchase.

Fine line of ARTIST MATERIALS and STATIONERY.

EDWARD LOVE, Prop'r.

Agent for CHILTON MIXED PAINTS. Best on the Market. 1-6-tf

PEARS' SOAP sold at ACTUAL COST

Would be dearer than REYNOLDS' TRANSPARENT SOAP.

For example, we sell a cake of clear, perfumed soap for 10 cts., twelve for $1.00 (about 8c. each). Every cake warranted to wear "to nothing" without crumbling.

For those who prefer an opaque soap we have a PALM SOAP superior to any we have ever before handled.

Our Soaps are made wholly from Vegetable Oils, a fact appreciated by all who use them, that is, by the best people in Plainfield.

REYNOLDS' PHARMACY.

Park and North Avenues. Established 1868.

COAL LUMBER And Builders Supplies

LOOMIS & RICE

49 B'DWAY

HOW THEY DO THINGS IN ELIZABETH.

The Police Committee Adjudge Officer McGrail Guilty.

(From the Elizabeth Herald.)

In Monday's issue of the *Herald* was published the better part of the proceeding on the trial of Officer McGrail, which took place Saturday night.

Monday afternoon the committee arrived at a decision, and Tuesday morning the officer was made acquainted with it. The following is the decision:

Officer Frank McGrail, charged with violation of rule VI, parts 7 and 9, police regulations, is found guilty as charged.

The committee unanimously find that he shall be suspended from duty and pay for the term of fourteen days, the suspension to date from the date of his original suspension.

In this decision the committee have considered the long service and the good record of the accused officer as a great weight in mitigating his sentence.

His failure to arrest a citizen whom he alleges to have found in committing a crime, and his brutal treatment of that person should otherwise have been punished with dismissal from the force.

Signed, P. EGENOLF,
VICTOR MRAVLAG,
J. C. CONNOLLEY.

Amateur Minstrelsy at Rutgers College.

The first entertainment to be given in the Spring time at Rutgers College will be a grand minstrel entertainment.

For years it has been the custom for the Senior Class to give a series of entertainments such as concerts, lectures, etc., the proceeds of which go toward defraying the Class Day expenses. This year the members have made a new departure and gone into minstrelsy in earnest.

The arrangements have all been completed and the show which takes place the 18th, promises to be a fine one.

Mr. Ed. Marble, who was Interlocutor at the Crescent minstrels, will serve in that capacity for the Rutgers boys.

Messrs Charles Powelson and A. H. Smock of New Brunswick, and Mr. E E. Runyon of this city, will be the balladists; Mr. A. L. Comancho will sing, "Drill Ye Tarriers, Drill."

Other features of the entertainment will be banjo selections by Mr. and Mrs. Jenkins of Somerville; Mr. F. H. Chase of New York, prestidigitateur; Songs by the Rutgers College glee club.

Mr. L. Bragdon, leader of the glee club, will have charge of the music, and the entire entertainment will be under the direction of a committee, of which Mr. Wm. Hubbard of this city, is chairman.

Mr. Cleaver Lectures on Ingersoll's Philosophy.

Mr. J. B Cleaver on Sunday last, at the morning service in the First Church of Christ, delivered the first of a series of lectures in review of the philosophy of Col. Robert G. Ingersoll. His theme was: "His teachings of creation, of the origin of evil, and of evolution" Mr Cleaver when a young man, a law student and also the Journal Clerk in the House of Assembly in Illinois, first made Col Ingersoll's acquaintance and from that time to the present they are warm friends, their only difference being in a religious point of view.

Mr. Cleaver outlined his views of Christ, and stated that a series of eight or more lectures would be given on the subject. He attributed the recent difficulty in the Presbyterian church to Col. Ingersoll's views and teachings.

The topic for each of the lectures will be duly announced in the newspapers.

Changes in Real Estate.

The following changes in real estate have recently been made in the Borough, for which deeds have been recorded with the Clerk of Somerset county:

Anna C. and Wm. R. Jennings to Jane E Brokaw, one-fifth interest in land in North Plainfield	$200 00
Executors of Lewis Mundy, dec'd, to Lewis M. VanDyke, property in Warren and North Plainfield	830 00
Lewis M. VanDyke to Ira Mundy, same property	830 00
John D. Bartine, Special Master, to John H. Sebring, property in North Plainfield	200 00
John H. Sebring et ux to Charles P. Sebring, property in North Plainfield	1,600 00
Alex. B. Butts et ux to Alex. B. Butts, executor and trustee, property in North Plainfield	1 00

Opening the Season With a Strong Nine.

The Crescent League ball nine will run against one of the strongest teams of the year, at the opening game, Saturday afternoon, the 12th instant. The "Stars" of Newark have a number of strong professionals on their nine, and it will be a piece of work for the Crescents to win.

The game will be called at 3:45 o'clock. Admission will be as usual—15 cents, with seats on the grand stands at 10 and 20 cents extra.

Dunellen, South Plainfield and New Market on the Anxious Seat.

In the Middlesex County Courts at New Brunswick, on Saturday, applications for hotel and liquor licenses were presented by Mr. Wm. H. Taylor of Dunellen, Ellan Gerry of South Plainfield, and Lloyd B. Nelson and Herman Danz of New Market. The applications were laid over for a week.

—An unknown man was struck and fatally injured by a train on the Central Railroad near Cranford, yesterday. The man was walking on the track at the time, and his skull was fractured. He was found several hours later, and taken to the Elizabeth Hospital.

FOOD ADULTERATIONS IN NEW JERSEY.

Important Report of the State Commissioner—How the Public is Cheated and Who Does the Cheating.

From an advance copy of the report of the Dairy Commissioner of New Jersey on food adulteration, THE PRESS presents the following extracts:

During the past year 968 official notices were served on dealers in food products, many of whom accepted the offers of the State Board of Health to analyze articles of doubtful quality. The Commissioners secured as analysts Prof. Henry B. Cornwall of Princeton; Mr. Shippen Wallace of New Brunswick, and Mr. Joseph F. Geisler, official chemist to the New York Mercantile Exchange. During the year 2,507 articles of food were analyzed; of these 1,405 were pure or equal to the legal standard, and 1,102 were adulterated within the meaning of the act. This shows that 56.04 were pure and 43.96 were adulterated.

IMPORTED CANNED GOODS.

Of 107 packages of imported canned goods examined—beans, capers, mushrooms and peas—88 were found adulterated. The chief adulterant found in these articles was copper, which was added to give a green color to the vegetables. No adulteration or harmful ingredients were found in American canned goods.

GROUND COFFEE.

Fifty samples of ground coffee were examined, of which ten were pure and forty adulterated. The adulterating materials were roasted and ground peas, beans, rye, wheat, bread, and chicory.

TEA.

Eleven samples were examined, all of which were pure.

GROUND SPICES.

Six hundred and forty-nine samples of ground spices were examined, of which 343 were standard or pure, and 306 were adulterated or not standard.

The adulterants noticed were of the same character as outlined in former reports. It is to be remarked, in this connection, that a ground spice may not contain any added material or adulterant, and yet be of such poor quality as to be as fraudulent as the sophisticated article. In many instances the spice has been packed for long a time as to have lost all flavor.

EXTRACTED HONEY.

One hundred and eleven samples were examined, of which twenty-eight were pure and eighty-three were adulterated. The adulterant was either glucose or cane-sugar syrup.

MAPLE SYRUP.

Twenty-four samples were analyzed, of which twelve were pure and twelve adulterated with molasses or cane sugar.

MOLASSES.

Sixty-four samples of molasses were analyzed, of which twenty-six were pure and thirty-eight adulterated. The chief adulterant was glucose. Some samples had been bleached by the use of sulphurous acid, and some contained tin.

VINEGAR.

Thirty-seven samples of vinegar were examined, of which sixteen were equal to the standard of 4.50 per cent. acetic acid, and twenty-one were not equal to the standard.

FRUIT JELLIES, JAMS, AND PRESERVES.

One hundred and ninety-two samples of fruit preserves were examined, of which thirty-three were pure and 159 adulterated. The preserves were either in the form of jelly or jam.

At the time this investigation of the fruit, jams, and jellies sold in this State was begun it was thought that no adulteration would be detected, for the cost of fruit and cane sugar was so low that little incentive for sophistication appeared to exist. But before the work had advanced very far it was ascertained that the greater portion of the cheap articles were not only adulterated, but many were devoid of *any* of the fruit mentioned on the label. The presence of foreign colors, glucose, and materials to make up the bulk of the article was easily detected.

Now see how the articles of an inferior kind depart from the standard above outlined:

1. A jelly or jam may be made of pure fruit and sugar, yet a mixture of several kinds of fruit. This variety is put up by some packers who have large quantities of inferior articles that they do not wish to pack under their first-class labels. This quality is perfectly pure and healthful, and contains no injurious material, the only deception being in the name on the label.

2. Jellies are often mixed with gelatine or Japanese isinglass; this is to give the article body, and also to make up inferior grades.

3. Jellies and jams are made of apple pomace as a base mixed with other kinds of fruits.

4. Jellies and jams are also made up of apple pomace, starch, glucose, and some fruit to fix flavor and color.

5. These articles are also made up with apple starch, artificial flavors, aniline colors, and acetic acid.

The following table will show the articles used in the fraudulent jams and jellies:

Articles used to give substance: Apple pomace, apple juice, starch, glue, gelatine, Japanese isinglass.

Articles used as flavors: Apple, inferior or spoiled fruit juices, artificial flavors, and the compound ethers, acetic acid.

Artificial colors used: Aniline dyes, eosine, fuchsine, Bismarck brown, garnet red, ruby red, and various carmines.

"Give us a rest" cried a bootblack, from the gallery of the Opera House, to a party who had been constantly coughing during the performance. "Use Dr. Bull's Cough Syrup" chimed in another.

SPRING DERBIES.

Latest Styles. Light Weights.

KNOX, DUNLAP AND YOUMANS, SHAPES.

At A. C. HORTON'S, 5 W. Front St.

10-1-tf

Man wants but little here below,
But wants that little strong.

This is especially true of a purge. The average man or woman does not precisely hanker for it, as a rule, but when taken wishes it to be prompt, sure and effective. *Dr. Pierce's Pleasant Purgative Pellets* leave nothing to be desired in point of efficacy, and yet their action is totally free from any unpleasant symptoms, or disagreeable after-effects. Purely vegetable, perfectly harmless.

—It is expected that the State Legislature will adjourn in about ten days.

"Ayer's Hair Vigor is a most excellent preparation for the hair. I speak of it from experience. Its use promotes the growth of new hair, and makes it glossy and soft. The Vigor is a sure cure for dandruff."—J. W. Bowen, Editor *Enquirer*, McArthur, Ohio.

Indigestion

IS not only a distressing complaint, of itself, but, by causing the blood to become depraved and the system enfeebled, is the parent of innumerable maladies. That **Ayer's Sarsaparilla** is the best cure for Indigestion, even when complicated with Liver Complaint, is proved by the following testimony from Mrs. Joseph Lake, of Brockway Centre, Mich.:—

"Liver complaint and indigestion made my life a burden and came near ending my existence. For more than four years I suffered untold agony, was reduced almost to a skeleton, and hardly had strength to drag myself about. All kinds of food distressed me, and only the most delicate could be digested at all. Within the time mentioned several physicians treated me without giving relief. Nothing that I took seemed to do any permanent good until I commenced the use of Ayer's Sarsaparilla, which has produced wonderful results. Soon after commencing to take the Sarsaparilla I could see an improvement in my condition. My appetite began to return and with it came the ability to digest all the food taken, my strength improved each day, and after a few months of faithful attention to your directions, I found myself a well woman, able to attend to all household duties. The medicine has given me a new lease of life."

Ayer's Sarsaparilla,

PREPARED BY

Dr. J. C. Ayer & Co., Lowell, Mass.

Price $1; six bottles, $5. Worth $5 a bottle.

ANNOUNCEMENT.

On April 1, I reopened the **Riverside Stock Farm Branch Stables, at Nos. 29 and 31 North Ave., Plainfield, N. J.**, with a choice lot of Horses.

I shall endeavor to keep on hand at all times horses suitable for all purposes, but shall make a specialty in coach and carriage teams, roadsters, family and saddle horses.

Believing that there is a growing demand in this city for such a business, I have remodeled my stable, put in large, well lighted box stalls and other improvements and have engaged an experienced salesman, who will be in charge of the business.

By running this stable in connection with, and as a branch of the Riverside Stock Farm Stables, I shall be enabled to select and keep on hand only such horses as are especially suited for this market.

The stock will always be shown, during the week, with pleasure, and you are respectfully invited to inspect the same.

A. D. THOMPSON.

CHARLES C. BROWER, Manager.

4-1-2w-eod

Horsemen, Attention!

Speed, Road and Work Horses, at ILLSLEY HOTEL Scotch Plains, until MONDAY, APRIL 14, at private sale—1 Bay Mare, never trained, and can trot in 2:40, 6 years old, and sound; 1 Stallion, extra well broke, with good pedigree. These horses are sound and well broken to all harness. 4-10-3

FOR TWO NIGHTS ONLY

AT

THE CRESCENT!

APRIL 14 and 15,

Match game of POLO between

The "BRIDGEPORTS," champions of 1890, of the New England League,

AND

The "HARTFORDS," champions of 1889.

Grand Exhibition

OF FANCY AND TRICK

Bicycle and Monocyle Riding,

BY

DANIEL J. CANARY,

Champion of the World.

A Game of Polo on Eagle Bicycles

By Four of the most Expert players.

4-7-7

Valuable Building Lots for Sale,

On Grove street and Craig place, North Plainfield. This plot is one of the most desirable in the Borough, and is offered for sale at a reasonable price and on easy terms. Will be sold in quantities to suit. Apply to Owner, at 25 Craig place. 3-14-tf

THE FINEST

Imported English Tricycle

In this country

FOR SALE.

Address THE PRESS Office. 3-10-tf

UNITED

Tea & Coffee Growers Ass'n.

We quote a few prices for benefit of public:

Fine Dairy Butter, 18, 20 and 25c per lb.
" Elgin Creamery, 28 to 30c per lb.
" Flour, (think of it) $3.95 per cwt.
Pemington Hams, 12c per lb.
" Shoulders, 7c per lb.
Sugars at COST.

We sell for CASH and purchasers pay no bad debts with us.

Goods delivered FREE—rain or shine.

29 WEST FRONT STREET. 4-7-tf

Educational.

RODMAN SEMINARY,

For Young Ladies and Children, will re-open Wednesday, Sept. 18. A department will be opened for young children, the method of instruction being based upon the Kindergarten system. French and German taught by the Berlitz method. For further particulars, address

MRS. R. C. DINGEE,
26 E. 6th Street, PRINCIPAL.
8-16-1

Miss C. S. HELLWIG,

A graduate of the Moscow Gymnasise, and possessor of a Golden Medal presented by the Russian Empress to the best scholar, wishes pupils in the *German and French Languages*, and also Art Painting. Apply for particulars to Miss C. S. HELLWIG, 258 East Front street. 9-17-1

Coal and Lumber.

A. D. COOK & BRO.,
Lumber and Coal Merchants.
CORNER PARK AVENUE AND RAILROAD.
PLAINFIELD.
All Lumber and Coal UNDER COVER.
ALFRED D. COOK. my1071 ROBERT E. COOK

Professional Cards.

MEDICATED
Sulohur and Vapor Baths,
followed by a thorough rubbing with alcohol. For men only. Hours 8 to 11 a. m.; 1 to 8 p. m. H. HORNISH, 25 W. 2d street, Plainfield, N. J. Refers to Drs. Probasco, Endicott, Fritts, Tomlinson, Geo. W. Rockfellow and T. S. Armstrong. 5-27-tf

DR. M. S. SIMPSON.
OFFICE AND RESIDENCE—50 W. FIFTH ST., CORNER OF LIBERTY.
OFFICE HOURS—Until 10 A. M., 1 to 3 P. M., after 6 P. M. 8-26-1y

DR. E. R. VOORHEES,
Veterinarian,
No. 29 NORTH AVE., (NEARLY OPP. DEPOT.)
RESIDENCE—104 West Front street. 4-27-tf

JACKSON & CODINGTON,
Counsellors-at-Law
Masters in Chancery, Notaries Public, Commissioners of Deeds, Special Master etc. Corner Park avenue and Second street. my10tf

WM. K. McCLURE,
Counsellor-at-Law.
Supreme Court Commissioner.
Offices, North Avenue, Opposite Depot. my9

CLARK & REED,
Counsellors at Law,
FIRST NATIONAL BANK BUILDING.

HARRY C. RUNYON,
Typewriter and Stenographer.
COLLECTION AGENT.
With Clark & Reed. 3-21-y

Carpenters and Builders.

JOHN T. ODAM,
Plain and Ornamental
SLATE ROOFER and REPAIRER.
Residence, corner Fourth and Sycamore Sts. Yard, near Freight House. P. O. Box 709, Plainfield, N. J.
Slating over Shingles. Also, Felt and Gravel Roofing. 4-19-y

R. V. SAUMS,
Carpenter and Builder.
Residence Clinton avenue, near depot, Evona. P. O. Box, 1228. Jobbing attended to. Estimates given cheerfully on all kinds of work. 9-15-tf

PEARSON & GAYLE,
Carpenters and Builders.
RESIDENCE—W. J. Pearson, No. 15 Vine St.
H. R. Gayle, No. 78 E. 2d St.
ALL WORK PROMPTLY ATTENDED TO.
7-21-1

C. R. JOHNSON,
CARPENTER and BUILDER.
Office and Residence—No. 49 EAST THIRD STREET.
JOBBING A SPECIALTY. my10tf

ALLEN, THE STATIONER,
Has added to his stock a fresh line of
Cards, Calendars and Toys for the New Year.
23 EAST FRONT ST.

JAMES HARDY,
THE CONTRACTOR,
No. 20 Somerset street.

Auction Sale of Furniture, Etc.

T. J. GILLIES, Auct'r, will sell on

Saturday, April 12.

At No. 76 West Front street, 2 o'clock P. M., a quantity of Furniture, &c., removed for convenience of sale. Goods can be examined on the morning of sale. 4-9 2

PEERLESS DYES Are the BEST. SOLD BY DRUGGISTS.

A NEW FIRM.

WE would like to say to the people of Plainfield that we have bought the Boot and Shoe Store of Mr. D F. Randolph, and in taking stock we find a great many broken lots of Shoes, and of course we bought them at a very low figure, and we are going to put them all on sale

SATURDAY MORNING, APRIL 5,

At a less price than we paid for them. To prove to you what are facts, we will quote a few prices:

Now, we have about 40 PAIRS of E. C. BURT'S, 3 or 4 of a kind, that will be marked from $5 00, $6 00 and $7 00, down to $2 50. CHILDREN'S SHOES from 25c, up. McCOMBER'S $7 00 SHOES, French Kid, down to $2.50.

BOYS' and GENTLEMEN'S SHOES at the same cut in prices.

Of course we will lose money on some of these goods. WHY WE MAKE SUCH CUT is, because we have ordered a large and an elegant line of SHOES for

Ladies Misses, Children and Gents.,

And we have taken great care to select a stock of Shoes that will suit the people, and will sell every pair under a guarantee.

PLEASE REMEMBER—This sale will continue ONE WEEK ONLY, as then our new goods will be here, and then we will talk to you.

We have one of the best shoemakers in town. All repairing done promptly, and satisfaction guaranteed.

ROGERS BROS.,
[Successors to D. F. Randolph.]
12 W. FRONT ST. 4-4-m

SHERMAN & BECKER,

Fancy Goods and Notions, 73 Park Avenue, corner Fourth Street,

Are displaying a large and varied assortment of everything usually found in a first-class store of its kind. Everything warranted as represented. Money returned for goods not perfectly satisfactory. Everything at the LOWEST NEW YORK PRICES.

MISS C. D. SQUIER, late of West Second street, has removed her millinery business to our store, and after April 1 will be prepared to fill all orders for FIRST-CLASS MILLINERY. Opening April 2.

12-6-y

PURE DRUGS CAREFULLY COMPOUNDED.

TOILET ARTICLES BEAUTIFUL.

FANCY ARTICLES GALORE.

"To fill a long felt want," (and our own purses) we will open on **APRIL 1,**

A TEMPLE OF PHARMACY,

(Where we expect all good citizens to worship)

At PARK AVENUE and FOURTH STREET.

THE MOY PHARMACY CO.

T. S. BURR, President. G. W. V. MOY, Sec'y—Treas'r.
3-24-y

33 PARK AVENUE!

Is the place to buy

Wagons, Sleds, Skates, Tops, and Sporting Goods, also Musical Instruments.

BIRDS MOUNTED TO ORDER.

A. M. VANDERBEEK.

12-6-y

Wishing you good health
Truly Yours
Karl Kayser
Plainfield N. J.

Proprietary Medicine.

Manufacturers are in the habit of telling the public what Poisons, Drugs, etc., are NOT in their medicines. We propose to change this method and tell you what our

Instantaneous Liniment

Is composed of. (The manner of putting together and quantities of each, is our secret.) Best Imported Castile Soap, oils of Wintergreen, Sassafras, Rosemary, and Peppermint, Pure Carbolic Acid, Strong Water of Ammonia, Benzoin Tincture, extract of Witch Hazel, Camphor and Alcohol.

Has no equal for CUTS, BURNS, SCALDS, RHEUMATISM and NEURALGIA. For sale at all Drug Stores, or at the FACTORY, 16 E. 2d St. 4-7-tf

IF EXTENSIVE VARIETY,

Latest Designs, Lowest Prices,

Is of any object when selecting

WALL PAPER,

Then you should not fail to call at the store of

A. D. VAN SCIVER, 47 NORTH AVE.,

Opposite Depot.—Plainfield, N. J.

N. B.—*ALL BRANCHES OF PAINTING A SPECIALTY.* 1-10-tf

GAVETT'S,

15 E. FRONT STREET.

Latest Patterns *TOILET SETS*, all prices.

DECORATED DINNER WARE, every grade.

GLASSWARE, LAMPS,

GAS FIXTURES, ART POTTERY.

REFINISHING OF GAS FIXTURES.

10-25-tf

EVERYTHING FOR THE GARDEN.

This FENCING, 36 inches high, 13 cents per running foot.

Landreth's Garden Seeds. Peter Henderson's Flower Seeds.

Lawn, Grass, Timothy and Clover Seed.

Fertilizers for Lawn and Garden.

Hoes, Rakes, Spades and Forks. Gasoline Stoves.

TELEPHONE 3 PIERSON HARDWARE CO., 42 W. Front St. 12-6-1

RIVERS ON THE RISE

The Conemaugh Overflowing Towns on Her Banks.

WRECK AND RUIN BY TORNADOES

Several Persons Killed and Injured in Ohio and Virginia.

One Hundred Dwellings Demolished and a Furnace Blown Down—A Deluge in Western Pennsylvania—Pittsburg Suffers a Loss of $1,000,000—Two Children Drowned While Crossing a Stream.

JOHNSTOWN, Pa. April 10.—The heavy rains have swollen two small rivers into rushing torrents, and the Conemaugh is overflowing towns on her banks to a considerable extent. The town of Wilmore is entirely inundated, and Woodvale is also overflowed. The works of the Cambria Iron Company are flooded and had to shut down, and the Gautier works are partly flooded.

Water is on all sides of the Western Union Telegraph office and still rising. The cellars of the large offices of the Cambria Iron Company are entirely flooded and the lower end of Johnstown borough is overflowed. The Cambria and Woodvale bridges, both on the Conemaugh, have been washed away and the water is now four feet deep on Iron street, cutting off wagon communication with the lower end of the city.

Word has been received that the St. Clair reservoir, about two miles above Morrellville, is in danger of breaking and people have left their houses to seek higher ground. If this should give way the destruction to property and probably life would be great. While this reservoir is not large, yet the water would rush down a steep piece of country. So far no lives have been lost, but the danger is not yet passed.

TYRONE, Pa., April 10.—The Juniata River is over its banks as a result of the recent heavy rains throughout western Pennsylvania. Houses and yards are overflowed and families have been compelled to move to higher ground.

WRECK AND RUIN.

Many Killed and Injured by the Tornado in Ohio.

CANTON, O., April 10.—The tornado that swept over the northern part of this and adjoining counties done more damage than was at first reported. Before it reached this locality a funnel-shaped cloud bounded on Medina County, demolishing hundreds of houses, barns, etc.

Word from Sharon Centre says ten persons were killed and many are believed to have been fatally injured. Among the killed were Hubert Franks, a farmer, whose wife was fatally injured.

The storm swept through Springfield township, Summit County, levelling almost everything in its path. It struck the farm house of Scott Schweizer and totally demolished it. The family escaped by taking refuge in the cellar just as the storm struck the place.

A few minutes later the upper portion of this (Stark) county was visited. Starting at Uniontown, 12 miles north of here, it took a southerly direction, demolishing houses, barns, fences and windmills. Hogs and cattle were killed in great numbers and huge trees were uprooted.

THREE LABORERS KILLED.

A Tornado Strikes Norfolk, Va., Blowing Down Several Buildings.

ROANOKE, Va., April 10.—The greatest tornado for many years passed over this city last night. The cast house at the Crozier Iron Fsance, was blown down and three laborers killed and one mortally wounded. Loss to the furnace company, $5,000.

Nearly 100 dwellings in course of erection were completely demolished. The Salem furnace was blown down and a heavy loss is reported, and buildings in that vicinity were reduced to ruins. The loss in the city and neighborhood is $10,000.

A Genuine Cyclone.

MOUNT CARROLL, Ill., April 10.—A terrible storm struck here about two o'clock in the morning. Rain and hail fell in abundance. The wind assumed the force of a tornado, and overturned out houses, blew in windows, demolished chimneys and destroyed sidewalks. Many people took to their cellars, where they waited for their houses to blow away. The storm was the worst experienced here since the cyclone of 1886. Much damage was done to the surrounding country.

Heavy Storm in Western Pennsylvania.

PITTSBURG, Pa., April 10.—Special reports from the surrounding country detail a damage to fences and, in many instances, buildings were destroyed by the heavy rain storm. In this city the damage is principally to sewers and street improvements, which is estimated at fully a million dollars. Several narrow escapes are reported but so far as learned no lives were lost.

Twin Children Drowned.

WEST ELIZABETH, Pa., April 10.—Twin children of George Beattie, aged seven years, were drowned while going to school. They were crossing a swollen stream on a foot-log. The little girl fell in and was swept down with the current. Her twin brother jumped in to rescue her and had most succeeded when his strength failed and both were drowned.

Terrible Storm in Western Kansas.

ATCHISON, Kan., April 10.—Telegrams from the western part of Kansas say a heavy sand storm prevailed all day yesterday. The wind was blowing a furious gale and carried great quantities of sand. Business in the smaller towns was entirely suspended and the inhabitants were closely housed.

Hailstones as Large as Hickory Nuts

RED BANK, N. J., April 10.—One of the most violent hail and thunder storms ever known here occured yesterday. The hailstones were as large as hickory nuts. Fruit trees were badly damaged, and many window panes broken.

Blinded by Lightning.

PITTSBURG, Pa., April 10.—While Mr. Miller was driving along Walnut street he was blinded by a flash of lightning and his horse was killed instantly.

Best Soap in the market, 5c.

CUT FROM

OZONE SOAP WRAPPERS

The above Trade-Mark and send to us. We will give:

For 10, a Set of Embossed Cards.
For 25, a Beautiful Panel Picture.
For 27, a Silver Napkin Ring.
For 35, a Silver Sugar Shell.
For 38, a Silver Butter Knife.
For 40, a Large Table Spoon.
For 58, a quarter doz. Silver Spoons.

This Silverware is warranted Sterling Silver finish on WHITE METAL.

FAIRCHILD & SHELTON,
121 to 137 Housatonic Ave.,
BRIDGEPORT, CONN.
2-14-6mo-t t. & s

EASTER GOODS!

Easter Booklets,
Easter Cards,
Easter Eggs,
A full line of each.
A. W. RAND,
24 West Front Street.
1-2-tf

BOOTS AND SHOES
LOW PRICES.
At C. W. FORCE'S.
SPRING AND SUMMER GOODS.
11 West Front Street.

E. H. HOLMES,
DEALER IN
COAL.
OFFICE—With Adams Express, 25 NORTH AV
YARD—Madison Avenue, opp. Electric Light Station.
12-30-y

TRY
U. B. CRANE,
Hatter and Furnisher.
All the Latest Styles
HATS AND FURNISHINGS
12 PARK AVENUE. 4-4-y

TRY
B. T. Barnes'
Flaxseed & Lemon
COUGH DROPS.
Opposite the Post Office.
12-13-tf

CARD TO THE PUBLIC.

I desire herewith to inform my friends and the public generally that I have associated myself with Mr. A. Vanderbeek, at No. 33 Park avenue, for the sale of first-class pianos, organs, etc.; also for tuning pianos in a workmanlike manner. Thankful for past patronage, I solicit a continuance. Respectfully,
JOSEPH SATTELLS. 3-31-m

Miscellaneous.

RICHARD DAY,
Livery Stables.
54 West Fourth Street. Carriages to meet all trains. All kinds of Turn-outs day or night. Family riding a specialty. Telephone Call 13. Leave orders at A. Titsworth's, No. 26 North ave
my91

ARNOLD,
The Grocer.
No. 92 SOMERSET, opposite Emily street.
North Plainfield, N. J.
9m

J. C. POPE & CO
INSURANCE AGENTS
No. 6 E. FRONT STREET. my10y

ABEL S. TITSWORTH,
LIFE INSURANCE AGENT
Life Insurance effected in any reliable Company.
28 North Ave., Plainfield, N. J., near Depot
7-16

Marketing.

J. W. VANSICKLE,
DEALER IN ALL KINDS OF
Fresh and Salt Meats, Oysters, Clams, etc. Game in season. No. 10 North avenue, Plainfield, N. J. Telephone No. 102. Orders called for and promptly delivered. All bills payable to me.
my1

Undertakers.

A. M. BUNYON & SON,
Undertakers and Embalmers.
58 Park Avenue. Telephone Call No. 40. Residence, 48 Madison Ave. Telephone Call No. 37. Office of Hillside Cemetery
A. M. Bunyon. Elmer E. Bunyon.
my9

M. N. TERRILL & CO.,
Funeral Directors.
(Successors to Ford & Stiles,) No. 29 East Front street, where may be found a full assortment of Coffins, Caskets, and everything required for funeral arrangements. Embalming a specialty, and satisfaction guaranteed in all cases. Calls will receive immediate attention day or night.
TELEPHONE, No. 44.
M. N. TERRILL—Practical Embalmer, and assistant to the late firm of Ford & Stiles.
6-8-tf Geo. W. Cole.

P. CASEY & SON,
Undertakers.
OFFICE—No. 16 W. Front Street
Residence, No. 25 Third street, corner New, Plainfield, N. J. Everything pertaining to the business always on hand, and lower than any other firm in the State. All calls promptly answered day or night.
1-26-1

TAKE ONE.

Everybody ought to have one.
Nobody should be without one.
Children can educate themselves with one.
You can have one.
Call and ask for one.
Leave your orders and you'll soon get one.
On a cash basis is the way to do it.
Pay cash and get the benefit.
Everybody's doing it.
Don't get left.
It's worth the trouble.
All you have to do is—walk to the UP-TOWN GROCER and buy your Groceries.

J. F. MacDONALD,
46 & 48 E. Front Street.
1-18-tf

Novelty in Portraits

SOMETHING NEW!

Photographer LANGHORNE has purchased the exclusive right to use the "Talcott Patent Glass Mount" in PLAINFIELD and vicinity.

This is the only "Hermetically Sealed Glass Mount" in the world, and absolute permanency to a photograph is assured.

Mr. Langhorne's authorized representative will call upon the citizens of this city during the next few days to show samples, and make special favorable arrangements, which cannot be made at the studio.

EVERYONE SHOULD SEE
These Beautiful Pictures.
3-26-tf

SEGARS,
Smokers' Materials,
etc., etc.
N. H. GUTTMAN,
12 West Second St.,
Is Giving Away a SEGAR HOLDER with every segar sold. This is one of the ways I have adopted of advertising my new store, and I respectfully ask a trial of my goods.
4-2-tf

R. R. FAIRCHILD,
Furniture & Bedding,
21 EAST FRONT STREET.
BABY CARRIAGES!
I now have in stock the largest line of Baby Carriages ever shown in Plainfield; which in style, quality and price I know will suit you. Come and see them before you buy.
4 DOORS BELOW POST OFFICE. 1-11-t

FISCHER
ESTABLISHED 1840.
PIANOS
RENOWNED FOR
TONE & DURABILITY
MODERATE PRICES
EASY TERMS, EXCHANGED.
DELIVERED FREE WITHIN 20 MILES OF NEW YORK CITY
Catalogue Mailed on Application.
110 Fifth Ave., cor. 16th Street,
NEW YORK CITY.
4-4-6m

Fresh Garden Seeds,
Choice Clover and Timothy Seed,
Fertilizers, Othello Ranges.
Plumbing, Tinning, Hardware & House Furnishings.
A. M. GRIFFEN
13 East Front Street.
TELEPHONE CALL 6.

Opening Week!
C. P. WHEELER will open his
New Store—No. 37 Somerset Street,
[Thorn's New Block,]
On or about APRIL 5, with a full line of
Ladies', Gents' and Misses Foot Wear.
I solicit an inspection of my stock and prices.
Respectfully,
C. P. WHEELER.
3 17-tf

Willcox & Gibbs
S. M. CO.
Orders left at
95 E. FRONT STREET
Will be promptly attended to.
NEEDLES, OIL, &c.
F. A. WEEKS, Agent. 1-25-3m

NO CIGARETTES SOLD!
But any kind of a 5 CAR you desire can be purchased Wholesale and Retail, at
Dobbins' Segar Store, 37 North avenue,
Opposite R. R. Station.
We manufacture them and know what they contain. TRY THEM.

OUR MOTTO:—LOWEST PRICES CONSISTENT WITH GOOD QUALITY AND HONEST QUANTITY.
Creamery Butter and Coffee, Specialties
Philadelphia Sugar-Cured Hams, 15c.
Ferris Boneless Bacon, 16c.
Large variety of Canned Goods and Dric Fruits.
Please call and examine goods and prices
P. M. DEMAREST,
25 PARK AVENUE.
2-6-t

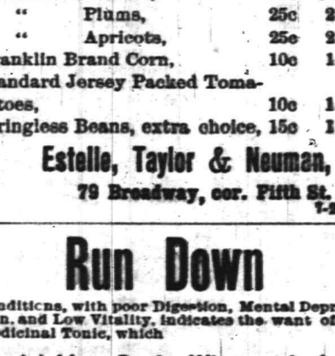

A Typewriter possessing Valuable Improvements over the best of other machines. Uses no ribbon, the type prints directly on the paper, clean and handsome. Every letter in Perfect Alignment, neither too high nor too low.

The machine is light, simple and durable, and receives the unqualified praise of the intelligent operator.

PRICE—$100. Don't fail to see THE YOST.
W. A. CODDINGTON, Agent, PLAINFIELD, N. J.

Shorthand and Typewriting.
LANSLEY BUSINESS COLLEGE.
ELIZABETH, N. J.
Best school to learn Stenography in the State. Positions furnished to graduates. YOST Typewriters in use. Circulars sent free.
2-10-tf

A Great Bargain in the Following
Canned Fruits and Vegetables!

	Canned	Doz
California Cherries,	25c	$2.50
" Plums,	25c	2.50
" Apricots,	25c	2.50
Franklin Brand Corn,	10c	1.15
Standard Jersey Packed Tomatoes,	10c	1.10
Stringless Beans, extra choice,	15c	1.50

Estelle, Taylor & Neuman,
79 Broadway, cor. Fifth St.
7-24-

Run Down
Conditions, with poor Digestion, Mental Depression, and Low Vitality, indicates the want of a medicinal Tonic, which
Randolph's Beef, Wine and Iron
Will supply. Either for children or grown people, it is an excellent remedy for General Debility. Pint Bottles, 50 cents.
L. W. RANDOLPH,
MANUFACTURING DRUGGIST,
21 W. FRONT STREET,
PLAINFIELD, N. J.
4-5-tf

R. W. RICE & CO.,
The Leading Grocers.
We have made arrangements with the largest and best creamery in New York State, and we will furnish our customers with the very finest grades of CREAMERY BUTTER, at the price you are now paying for a poorer quality.
Just Received—The very best quality of Ceylon, Formosa and Young Hyson Teas, the first of the May pickings. We solicit a trial order.
All Goods Reasonable, Seasonable and First-Class.
Call and see our stock of fruits and vegetables.
R. W. RICE & CO.,
Grocers, corner of Duer and Emily streets.
Telephone 75 b. 1-13tf

Large Assortment of
EASTER CARDS
AND BOOKLETS,
Joseph M. Harper,
No. 75 PARK AVENUE,
3d store South of 4th street, Plainfield, N. J.
2-5-y

HOME OIL CO.,
DEALERS IN
Illuminating Oils,
Pratt's Astral, Home Oil, and Electric Oil,
Pratt's Stove Gasoline.
DEPOT—Grant Ave., near 2d St.
P. O. BOX, 731.
Clark's Patent Family Oil Can loaned free of charge.
7-12-tf

LADIES' HAIR DRESSER.
1869. JULES BOUTES, 1888.
No. 7 WEST SECOND STREET.
—Artistic French Hair Cutter,—
Exclusively for
—Ladies and Children.—
N. B.—All kinds of HAIR GOODS on hand or MADE TO ORDER.
8-14-tf

TRY OUR
Q'JEEN and NEW ENGLAND BREAD,
HENRY LIEFKE
NO. 27 WEST FRONT STREET.
6 1-tf

PEERLESS DYES Are the BEST, SOLD BY DRUGGISTS

Music Hall Furniture Store,
C
OUR
CHAIRS,
DESKS, ETC., ETC.,
AT
34 W. FRONT ST.,
PLAINFIELD, NEW JERSEY.
POWLISON & JONES.
5-20-y

J. P. LAIRE & CO
HAVE THE LARGEST STOCK OF
STOVES & RANGES
For Spring Trade!
IN THE STATE, AND
PRICES LOWEST.
House Furnishings, all Kinds.
823

HAVE YOUR
PRESCRIPTIONS PREPARED
AT
Miller's Pharmacy.
ONLY THE
PUREST DRUGS USED,
WITH
COMPETENT GRADUATES
TO
COMPOUND THEM.
J. G. MILLER,
No. 102 E. Front St., Plainfield, N. J.
12-17-tf

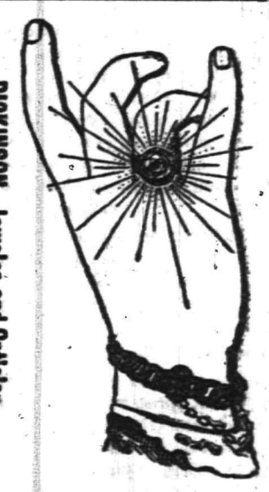

DICKINSON, Jeweler and Optician,
13 PARK AVENUE, has a fine line of SPRING GOODS, consisting of Gold and Silver Watches, Fancy Clocks, Diamond Rings, Lace Pins, Chains, Charms and Silverware.
Sole Agent for Dr. King's Spectacles.
Don't forget the number.
15-14-tf

Hotels and Saloons.

CENTRAL HOTEL.
FIRST CLASS BAR ATTACHED.
WM. A. SCHORB, Proprietor
UNDER THE POST OFFICE. 4-5-tf

CITY HOTEL,
PLAINFIELD, N. J.
CORNER PARK AVENUE AND SECOND STREET.
J. E. BEERBOWER, Proprietor.
With STABLES attached. 4-5-tf

LAING'S HOTEL.
J. B. MILLER & BRO., Proprietors.
All Modern Comforts and Conveniences.
4 5-tf

CHARLES SMITH.
Corner of Front and Somerset Streets.
St Louis and Imported Beer.
A Fine Bill of Fare Served Every Day.
4-5 tf

CHARLES BOCK,
Wine, Lunch and Sample Rooms.
Dealer In
Wines, Liquors and Beers,
Of all kinds and grades,
Nos. 17 & 19 E. SECOND STREET,
PLAINFIELD, N. J. 6-8-y1

M. E. MOORE,
--Practical Builder.--
RESIDENCE—18 NORTH AVENUE,
PLAINFIELD, N. J.
2-10-tf

M. M. DUNHAM,
REAL ESTATE AND INSURANCE,
7 EAST FRONT STREET.
3-12-y

At the Crescent Parlor,
33 North Avenue,
A full line of
CIGARS AND TOBACCO. 11-26-y

Higgins' Stage Line
TO BE RUN ON THE FOLLOWING SCHEDULE—STRICTLY ON TIME:

First trip from Hillside ave. and Broadway—7:40 A. M. to meet 7:56 A. M. train. Route—Hillside ave. and Broadway, Broadway to 9th st.; to Second place; to Crescent ave.; to Park ave.; to Depot.

2d trip	8.15 A. M.	to meet	8.28 A. M.	train.
3d do	9.15	do	9.32	do
4th do	10.00	do	10.37	do
5th do	11 00	do	11.24	do
6th do	11.45	do	12.08 P.M.	do
7th do	1.45 P. M.	do	2.15 & 2.35 P.M.	do
8th do	2.45	do	To the Post Office.	
9th do	3.30	do meet	3 51 P. M.	train.
10th do	5.00	do do	5.39	do.
11th do	5.45	do do	6.07	do
12th do	6.45	do do	7.03	do

Stage will also leave Plainfield ave. and 7th st., and Rockview and Mercer aves., North Plainfield, according to the above time table, and make same connections.

Stage will make return trips over above routes, leaving Plainfield depot as follows: 8.07, 8.28, 9.37, 10.10, 11.30 A. M. 2.04, 2.30, 3.45 4.34, 5.30, 6.20, P. M.

Horses and Carriages kept expressly for ladies' pleasure and calling purposes. Saddle Horses a specialty, for gentlemen and ladies.

Busses after 7 o'clock in the evening, for private parties, at moderate rates.

M. A. HIGGINS, Proprietor.
STABLES on Sycamore st., bet. 5th and 6th.
Telephone Call, 18. 7-8-tf

Railroads.

PENNSYLVANIA RAILROAD.
THE STANDARD RAILWAY OF AMERICA
PROTECTED THROUGHOUT BY THE
Interlocking Switch and Block Signal System.

TRAINS FOR THE WEST.

On and after Mch. 2, 1890, trains leave Elizabeth as follows:

9:35 A. M. FAST LINE, with Pullman Vestibule parlor and sleeping cars, dining car from Philadelphia daily for Pittsburg, Columbus, Cleveland, and St. Louis, daily, except Saturday, for Chicago and Toledo.

7:08 P. M. WESTERN EXPRESS with Pullmen Vestibule sleeping cars and dining car daily for Pittsburg, Chicago, Cincinnati, and St. Louis, daily except Saturday, for Cleveland and Toledo.

8:42 P. M. PACIFIC EXPRESS, with Pullman Vestibule sleeping cars, daily for Pittsburg, Chicago, and Toledo, daily except Saturday, for Cleveland.

For Baltimore, Washington and the South—1 00, 6 56, 7 59, 9 05 A. M.; 1 39 and 9 39 P. M. On Sunday at 1 00, 6 59, 9 05 A. M., 9:39 P. M.

For Philadelphia—1 00, 6 56, 7 59, 9 05, 9 35, 11 57, A. M.; 12 55, 1 39, 5 40, 6 37, 7 49, 9 39 P. M. Sundays at 1 00, 6 59, 9 05, 9 35, 10 4 A. M.; 5 40, 7 47 and 9 39 P. M.

FOR ATLANTIC CITY.

2:34 P. M. (Through parlor car and day coach,) week-days. For Cape May, 4:39 P. M., week-days.

For Trenton—1 00, 6 56, 7 10, 7 59, 9 05, 9 35, 11 57 A. M.; 12 55, 1 39, 2 54, 5 40, 6 37, 7 49, 9 39 P. M. Sundays at 1 00, 6 59, 9 05, 9 35, 10 41 A. M.; 5 40, 7 47 and 9 39 P. M.

For Lambertville, Phillipsburg and Belvidere via Trenton—7 59 A. M.; 1 39, 2 54 P. M.

For Flemington—7 59 A. M.; 2 54 P. M.

For Bordentown, Burlington and Camden via Trenton—7 59, 9 35, 11 57 A. M. 1 39, 2 54, 5 40, 7 49 P. M. Sundays at 10 41 A. M. and 5 40 P. M.

A full line of tickets are on sale, and sleeping car accommodations can be secured at the ticket office at Elizabeth.

For further information, see time tables to be had at the ticket offices.

CHARLES E. PUGH, General Manager.
J. R. WOOD, Gen. Pass. Agent.

Central Railroad of New Jersey.
Station in New York—Foot of Liberty Street.

Time Table in Effect April 1, 1890.

PLAINFIELD AND NEW YORK.

Leave Plainfield 3.37, 5.29, 5.58, 6.29, 6.59, 7.26, 7.32, 7.58, 8.00, 8.15, 8.31, 8.37, 9.32, 10.05, 11.24, 11.39 a.m., 1.07, 1.46, 2.18, 2.26, 3.12, 3.31, 5.17, 5.54, 6.07, 6.54, 7.08, 8.31, 9.26, 10.12, 11.26, p. m. Sunday—3 37, 5.29, 8.01, 8.37, 11.02, a. m., 12.08, 1.32, 3.30, 5.16, 7.01, 7.48, 8.37, 9.22 p. m.

Leave New York from foot of Liberty Street, 4.00, 6, 7, 7.45, 8.45, 10.30, 11.30 a. m 1, 1.30, 2.30, 3.30, 3.45, 4.00, 4.30, 5.00, 5.15, 5.30, 5.45, 6.00, 6.15, 6.30, 7.00, 7.30, 8, 8.30, 9 15, 10, 11.30, p. m., 12.15, night. Sunday—5, 7, 8.30, 9.30, a. m., 12.00, m., 1, 1.15, 4.30, 5.30, 6, 7.00, 10.00 p. m., 12.15, night.

PLAINFIELD AND NEWARK.

Leave Plainfield 5.38, 6.29, 6.59, 7.30, 8.00, 8 37, 9.32, 10.05, 11.24, 11.39 a. m., 1.07, 2.15, 2.35, 3.12, 3.31, 5.17, 6.07, 6.54, 7.08, 8.31, 10.12, 11.26, p. m. Sunday—8.01, 8.37, 11.02, a. m., 12.08, 1.32, 3.30, 5.16, 7.01, 7.48, 9.14, 9.22, p. m.

Leave Newark—5.15, 7.15, 7.50, 8.55, 10.35, 11.25 a. m. 1.10, 1.35, 2 40, 3.40, 4.02, 4.33, 5.08, 5.38, 5.55, 6.25, 7.15, 7.35, 8.30, 10:10, 11.25 p. m., Sunday—8.30, 9.15, a. m., 12.05, 1.10, 4.10, 5.40, 7.05, 10.20, p. m.

Passengers for Newark change cars at Elizabeth.

PLAINFIELD AND SOMERVILLE.

Leave Plainfield 5.12, 8.07, 9.37, 11.30, a. m. 2.04, 2.30, 3.45, 4.34, 5.20, 5.34, 6.20, 6.38, 7.05, 7 12, 7.34, 8.20, 9.43, 11.13, 12.43 p. m. Sunday—6.13, 8.13, 10.33 a. m., 2.05, 2.30, 5.14, 6.35, 11.14 p. m.

Leave Somerville 6.00, 6.30, 7.02, 7.26, 7.55, 7.42, 9.05, 9.47, 11.15 a. m., 1.20, 1.56, 2.05, 3.26, 4.50, 5.33 8.05, 8.50, 11.05, p. m. Sunday—8.50, 10.50, 11.38 a. m., 7.05, 4.50, 7.15, 8.00, 8.50, p. m.

PLAINFIELD AND EASTON.

Leave Plainfield 5.12, 8.07, 9.37, a. m., 2.04, 4.34, 5.20, 6.38, 8.20, p. m. Sunday—6.13, 8.13, a. m., 2.13, 6.38, p. m.

Leave Easton 6.05, 8.44, 10.03 a. m., 12.39, 4.09, 6.49 p. m. Sundays—7.15, 10.23 a. m., 6.46, 7.05 p. m.

PLAINFIELD AND LAKE HOPATCONG.

Leave Plainfield 9.37, a. m., 5.20, p. m.

WESTWARD CONNECTIONS.

LEAVE PLAINFIELD

6.12, a. m.—For Easton, Allentown, Reading, Harrisburg, Mauch Chunk, Williamsport, Tamaqua, Wilkesbarre and Scranton.

8.07 a. m. for Flemington, Easton, Bangor and Mauch Chunk.

9.37 a. m.—For Flemington, High Bridge Branch, Easton, Allentown, Reading, Harrisburg, Mauch Chunk, Williamsport, Tamaqua, Nanticoke, Upper Lehigh, Wilkesbarre, Scranton, &c.

2.04, p. m.—For Flemington, Easton, Allentown Reading, Harrisburg, Mauch Chunk, &c.

4.34, p. m.—For Easton, Bangor, Mauch Chunk, Tamaqua, Shamokin, Drifton, Wilkesbarre, Scranton, &c.

5.20, p. m.—For Flemington, High Bridge Branch, Schooley's Mountain, Easton, Bethlehem, Allentown, &c.

6.38, p. m.—For Flemington.

6.38, p. m.—For Easton, Allentown, Mauch Chunk, Reading, Harrisburg.

8.20 p. m.—For Easton, Bethlehem and Allentown.

8.13 a. m.—Sundays, for Easton. 8.13 a. m. Sundays, for Easton, Allentown, Mauch Chunk, Tamaqua, Shamokin, &c., 2.05 p. m. Sundays, for High Bridge Branch, Easton, Allentown, Mauch Chunk, Tamaqua and Pottsville. 6.38 p. m. Sundays, for Easton, Reading, Harrisburg, &c.

For Atlantic City—At 9.37, 11.30 a. m., 1.07 p. m. Sundays—8.37 a. m.

Long Branch, Ocean Grove, &c.

Leave Plainfield 3.37, 8.00, 10.05, 12.39 a. m., 2.15, 3 51, 5.54 p. m. Sundays—(except Ocean Grove) 8.37, a. m. 3.39 p. m.

For Perth Amboy—8.37, 8.39, 8.00, 10.05, 11.39 a. m., 3.51, 5.17, 5.54 p. m. Sunday—8.37 a. m., 3.39 p. m.

For Freehold—3.37, 8.00, 10.05 a. m. 3.51, 5.54 p. m.

BOUND BROOK ROUTE.

Leave Plainfield for Philadelphia, 1.17, 8.13,* 8.30, 9.18, 11.30*, a. m., 2.04*, 3.30*, 4.08, 6.24,* 6.30*, 8.20, p. m. Sundays—1.17, 9.18, 10.33, a. m., 2.30*, 4.08, 5.14*, 6.35 p. m.

For Baltimore and Washington at 1.17, 9.18, 11.30* a. m., 2.47, 4.08, 5.24* p. m. Sundays—1.17, 9.18, a. m., 2.47, 4.08, 5.14* p. m.

RETURNING—LEAVE PHILADELPHIA

Ninth and Green streets, 7.30*, 8.30*, 9 45, 11.30 a.m., 12.05, 1.30, 3.16, 5.15, 5.50, 7.20, 8.45, 12.00 p. m. Sundays—9.00 a. m., 12.50, 3.16, 5.15, 6.00 7.20, 12.00 p. m.

From 24th and Chestnut—3.10, 8.15*, 11.35, a. m., 12.50, 3.25, 5.55, 7.25 p. m. Sundays—3.10, 8.35 a. m., 12.50, 3.25, 5.55, 7.25 p. m.

Leave Trenton, Warren and Tucker streets, 1.30, 4.15, 6.50*, 8.50,* 9.05*, 10.25 a. m., 12.00 m., 1.30, 2.14, 4.14, 5.55, 6.41, 8.10, 10.00 p. m. Sundays—1.30, 4.15 9 50 a. m., 1.45, 4.00, 5.55, 6.42, 8.15 p. m.

Plainfield passenger by trains marked *, change cars at Bound Brook.

J. E. OLHAUSEN, Gen Sup't.
H. P. BALDWIN, Gen'l Pass. Agent

THE PRESS
Alone in Plainfield, has those Elements of Value, Circulation, Character and Public Confidence and Support.

THE DAILY PRESS.

THE PRESS,
Plainfield's Only Daily Newspaper Read by the People Who Have Money to Spend With Those Who Advertise

ESTABLISHED May 10, 1887. PLAINFIELD, N. J., FRIDAY, APRIL 11, 1890. PRICE TWO CENTS

J. T. VAIL,
REAL ESTATE,
AND INSURANCE, 49 NORTH AVE.
DEALER IN
BLUE STONE FLAGGING, &c.
3 6-tf

LYMAN & ANTHONY,
REAL ESTATE
AND INSURANCE AGENTS,
61 NORTH AVE., opposite Depot.
3 25-y

ISAAC BROKAW & SON,
Real Estate and Fire Insurance.
OFFICE—30 DUER STREET,
NORTH PLAINFIELD, N. J.
2-4-tf

EDWARD C. MULFORD,
45 North Avenue,
Opposite Station.
REAL ESTATE, INSURANCE.
1-2-y

House Numbers
At Collier's, 3 Park Avenue,
WATCHMAKER, JEWELER AND ENGRAVER.
Established, 20 YEARS. N.B.—NO BOTCHING
1-14-tf

BROWN & HILL,
Shaving and Hair Cutting Parlors,
[FORCE'S HOTEL,] No. 5 North Avenue.
Special attention paid to
Children's Hair Cutting.
2-25-tf

GEORGE ORLEMANN,
DEALER IN
Fresh and Salt Meats,
No. 17 WEST FRONT STREET,
(Formerly occupied by John Vetterlein.)
Orders called for and delivered free of charge. A share of public patronage is solicited. 4-7-3m

G. H. VAN NEST,
Meat, Vegetable & Produce Market!
Also, a full line of Staple Groceries.
39 SOMERSET STREET.
Orders called for and goods delivered free of charge. 11-14-tf

P. AGNEY,
KINDLING WOOD.
Yard—Mountain Avenue.
P. O. BOX 307. NORTH PLAINFIELD.
Orders attended to promptly in city and Borough. 3-6-tf

CARRIAGES
Of every description in stock or built to order.
Coupes, Cabriolets,
Surries, Depo Wagons,
Buggies, Road Wagons,
Physicians' and Ladies' Phætons,
AT
RYERSON'S
Carriage, Harness and Horse Goods
EMPORIUM,
33 Somerset Street.
Open until 8 P. M. 1 4-tf

BOEHM'S
Grand Annual Spring and Summer Opening of Imported and Domestic
MILLINERY!
Will occur on
Wednesday & Thursday, Mch. 26, 27.
Our display of Trimmed and Untrimmed
HATS AND BONNETS,
Ribbons, Feathers, &c., will equal that of any New York Retail House.
A PERFECT GARDEN OF FLOWERS!
A special drive this week in 4-4 Heavy OIL CLOTH, at 25c.
I. H. BOEHM, 7 West Front St.
3-25-tf

SEVERAL NEW and ELEGANT
PIANOS AND **ORGANS**
JUST RECEIVED, and for sale
VERY CHEAP!
A. Vanderbeek, 33 Park Ave.
3-27-tf

PEERLESS DYES Are the BEST. Sold by Druggists.

BOCK BEER,
BUCKWURST AND SAUERKRAUT
For Free Lunch This Week,
-AT BOCK'S!-
Nos. 15 and 17 East Second Street.
4-10-3

REXWHEAT.
THE KING OF ALL GRAIN PREPARATIONS.
Largest Package. Finest Flavor. Greatest Usefulness. Delicious in Mush, hot, cold or fried. Perfection in "Gems," Muffins and Griddle-Cakes. Easily cooked. Readily assimilated by weakest stomachs, and pronounced by eminent Physicians, "A TONIC TO BODY AND MIND."
"THE DOCTOR" FOR APRIL calls it "A DIETARY TRIUMPH."
For Sale at all GROCERS. 4-9-m

SPECIAL OFFER FOR THIS WEEK!
GREATEST BARGAIN EVER OFFERED IN SLIGHTLY IMPERFECT GRANITE IRONWARE; IMPERFECTIONS AMOUNT TO NOTHING, AND OUR PRICES WE GUARANTEE JUST ONE-HALF THE USUAL PRICES. 'TIS THE BEST WARE MADE FOR KITCHEN USE, AND YOU CAN BUY IT THIS WEEK FOR THE SAME PRICE THAT YOU PAY FOR TINWARE. EVERY PIECE GUARANTEED.
VAN EMBURCH & WHITE, 18 W. FRONT ST.

$10.00
WILL BUY ONE OF
SEBRING'S FINE SPRING OVER SACKS!
A Splendid Assortment!
PARK AVENUE.
12-6-y

Opening of Spring & Summer Millinery!
At Lederer's, No. 9 West Front St.,
April 3, 4, 5--Thursday, Friday and Saturday,
At which time I will place on exhibition one of the finest displays of trimmed and untrimmed Bonnets and Hats ever shown in this city. I have secured the services of MISS NELLIE MATHEWSON, of New York City, a *First-Class Milliner*, and she guarantees to please all who will give her a trial.
Special cut prices on the above dates in all other departments, embracing Domestics, Dress Goods, White Goods, Hosiery and Underwear. Also, Carpets, Oil Cloths, Mattings and Mats. Respectfully,
ISAAC LEDERER.
4-2-y

PATENT LEATHERS!
The fashion journals, manufacturers and retailers from all parts of the country report that Patent Leather Shoes are the proper thing for street wear, (as well as dress.)
The finest line between New York and Philadelphia can be seen at our place of business, at prices that cannot be beat.
DOANE & VAN ARSDALE'S,
22 WEST FRONT ST. THE ONE-PRICE BOOT AND SHOE HOUSE.

C. K. COMPTON,
Baker, Confectioner and Iced Cream Manufacturer.
Iced Cream in Fancy Form, and Individual Bricks for Teas and Parties.
Plain and Fancy Cake, Charlotte Russe and Macaroons, fresh every day. *MY OWN MAKE.*
Try my Home Made Bread; it will please you; hot at 5 P. M.
If you desire FRESH and PURE CANDY, you can make *NO MISTAKE* in buying my goods.
I manufacture LARGELY, and *GUARANTEE THE QUALITY.*
26 WEST FRONT STREET.
11-18-tf

HE IS PASSING AWAY

Ex-Speaker Randall Calmly Awaiting Death.

HIS IRON WILL KEEPS HIM ALIVE.

He Begs His Wife Not to Grieve for He is Ready to Die.

His Family and Physicians Constantly at His Bedside—He Suffers Sinking Spells. Nothing but a Miracle Could Save the Dying Statesman — Postmaster-General Wanamaker Devoted in His Attentions.

WASHINGTON, April 11. — Samuel J. Randall passed a wretched night, and more than once it was feared that the end had come. His family and physicians are constantly at his bedside. Now and then he suffers sinking spells, from which he rallies much weaker than before.

A consultation of physicians was held. There were present Drs. Malan, Lancaster and Townshend. They all agree that nothing but a miracle could save the dying statesman.

No one is permitted to enter except Rev. Dr. Chester, Mr. Randall's spiritual adviser; the physicians and Postmaster-General Wanamaker, who has been devoted in his attentions to the distinguished sufferer.

Dr. Malan said this morning that Mr. Randall might live three days or die within an hour. Nothing but his indomitable pluck, he said, prolonged life. The doctor expressed fear lest one of the frequent sinking spells would carry the patient away.

Shortly after the physician made this statement it was reported that Mr. Randall had awakened from a fitful sleep, called for his wife, recognized her, and begged her not to grieve, for he was ready to go.

In the House of Representatives much feeling is displayed by old colleagues of Mr. Randall, when speaking of the latter's condition and approaching death.

Mr. O'Neill of Pennsylvania, who will succeed the dying man as the member of longest continual service, was moved to tears when Speaker Reed came to him yesterday to ask after Mr. Randall.

A rumor that Mr. Randall was dead reached the Capitol and caused a sensation. Several members rushed over to Dr. Mallon's office to find out if the report was true. Others went to his home on C street. Many eyes have been directed towards the flags over the house of Congress to-day in the momentary expectation that they would be run down to half-mast.

THE TELEGRAPH TOURNEY.

Great Interest Taken in the Exciting Contest in New York.

NEW YORK, April 11.—About six hundred knights and ladies of the clicking key attended the opening of the national fast sending tournament at Hardman Hall. The interest in the tournament between the most rapid and accomplished operators in America was widespread, as the winners are ranked as the stars of the service.

Ffteen young women contested in the ladies' free for all class, each contestant sending for five minutes. The prizes were awarded to those sending the most words in the given time, providing the messages were adjudged readable. The first prize of $50 was won by Miss K. B. Stephenson, her record being 217 words. The second prize of $40 went to Miss B. M. Dennis, record, 212 words and four charcters. The third prize of $30 went to Miss E. R. Vanselow, record, 201 words and four characters.

The old timers' contest resulted as follows: First prize, A. S. Ayres, New York, United Press, 229; second prize, Fred Catlin, New York, Western Union Telegraph Company, 217; G. M. Eitemiller, 194-4; J. H. Dwight, 138-7. First prize, $50; second prize, $40.

A Fugitive from Justice.

PHILADELPHIA, April 11.—A. E. Weiler, a farmer, who is extensively known throughout eastern Lancaster County as a commission merchant, is a fugitive from justice. He is charged with forging the name of Peter Worst to a bond whereby he obtained possession of the farm he has lately lived on. He is also accused of forging the names of Worst and J. K. Stoltsfus on numerous notes to the amount of $3,000. Weiler also imposed a number of spurious notes on private individuals who discounted them.

Pulled Off the Rocks.

BUFFALO, N. Y., April 11.—The steamer Cayuga which went on the rocks in the recent storm has been pulled off by tugs. She is a staunch vessel and her owners say she has not sustained serious damage. She will be docked and examined.

Ferdinand Ward's Wife Dead.

NEW YORK, April 11.—Mrs. Ferdinand Ward, wife of the ex-broker now in Sing Sing, died at Stamford, Conn., of inflammation of the stomach. She was 35 years old. She leaves a son 17 years old. Ward has two years more to serve in prison.

President of Bucknell University.

LEWISBURG, Pa., April 11.—H. S. Hopper, a Philadelphia banker, son-in-law of the late Mr. Bucknell, was chosen President of the Bucknell University, vice William Bucknell, deceased.

The Rapid Transit Bill Passed.

ALBANY, N. Y. April 11.—The Fassett Rapid Transit bill, as amended, passed the Senate by a vote of 20 to 11. Mr. McCarren (Dem.) voting with the Republicans.

BOYS ON STRIKE.

One Thousand Hands Affected and a Factory Compelled to Shut Down.

PITTSBURG, Pa., April 11.—A general strike of boys employed in the Penn avenue factories and glass houses for more wages seems to be in the air. Yesterday 75 boys employed in the Corr factory of Armstrong Bros. & Co. struck, demanding an increase of fifty cents a week. The strike throws the entire factory into idleness. There are 900 employes. The boys are paid from $3 to $5 a week. The firm will advertise for new boys and will ask for police protection.

The boys employed in McCully's flint and green glass houses joined the strike at Hamilton's factory and demanded an advance of wages. One thousand men and boys are affected by the two strikes. The boys made arrangements for the strike so quietly that not one of the blowers knew anything about it until the signal was given and they left the factories.

THE POLICE CALLED IN.

The Followers of Bishop Esher Barred Out of the Conference.

CHICAGO, April 11.—The Conference of the General Evangelical Church delegates, being held in the Sheffield Avenue Church, was begun, as was predicted, with a row, and the police were called in.

Soon after the meeting assembled at 9 o'clock the crowd in front of the doors became so dense that the street cars were stopped. Deacon Bergman, of the Bishop Dubs faction, who were inside and in possession of the church, locked the doors and prevented the entrance of Bishop Esher and his followers. The greatest commotion followed.

The followers of Bishop Esher finally withdrew and started up a conference of their own in a neighboring church.

Completed His Great Ladder.

KEARNY, N. J., April 11.—John Phillips, who has been engaged for the past week in placing a line of ladders to the top of Clarke's great chimney has finished his work. He covered the top of the chimney with planking, and arranged a block with which to hoist the masons from the interior of the chimney to the top. The masons will ascend in a chair carrying two lanterns, and will make a minute examination of the extent of the injuries sustained by the stack as the result of its being struck by a recent lightning bolt.

Ives the "Boy Wonder" Beats Slosson.

CHICAGO, April 11.—Slosson and Ives were the contestants in last night's game of the billiard tourney. Slosson was to play 500 points to 275 for Ives. Slosson started in good form, but when Ives counted 79 buttons in the ninth it seemed as if Slosson lost heart, and thereafter did not play his game. Consequently, the "boy wonder" who played steadily, beat him, leaving him 57 points to go. The score—Ives 275, Slosson 443.

Trotting Dates Rearranged.

HARTFORD, Conn., April 11. — The dates of the spring races of the Connecticut trotting circuit have been rearranged, the White Plains (N. Y) meeting being shifted from the last week of May to the second week in July. The opening of the circuit is postponed to June 8 to 6, at Derby; following with Norwalk, June 10 to 13; Danbury, June 17 to 20; New Haven, July 1 to 4, and White Plains, July 8 to 14.

Farmers Will Organize.

NORRISTOWN, Pa., April 11. — Next Thursday morning, at 10 o'clock, a meeting of farmers will be held at H. P. Beerer's Hotel, this borough, to take preliminary steps for forming an organization amongst the farmers of Montgomery, Bucks and Chester counties, which will have for its object the devising of methods for relieving the alleged distress prevailing to such an alarming extent amongst farmers.

Eloped With an Ex-Convict.

SARATOGA, N. Y., April 11.—Miss Mabel Denel, the 17-year-old daughter of Edward A. Denel, of Saratoga, has eloped with Burt Wells, a young fellow who has done time in the penitentiary, and whose acquaintance her father had ordered her to discontinue. The young couple called upon Rev. H. W. Fish at 1 o'clock in the morning, but he refused to marry them. Their whereabouts are unknown.

Must Reverse Its Action.

BOSTON, Mass., April 11.—The North Baptist Association, at an excited meeting, voted to give the Perkins street Baptist Church of Somerville three months to reverse its action granting letters to the late pastor Rev. Wm. A. Smith and to withdraw the hand of fellowship from the erratic minister. Failing in this the church will be expelled from the Association.

Murdered by a Colored Miner.

PITTSBURG, April 11.—At McDonald, Pa., William Quarrels, a colored miner, shot and killed Margaret Jackson, also colored. Quarrels had been drinking, and without provocation picked up a gun and shot the woman. Two men who were standing near were slightly wounded from flying shot. Quarrels is in jail.

David Dows' Will

NEW YORK, April 11.—The will of the late David Dows gives the storage warehouses and business and $400,000 to David Dows, Jr., and $400,000 to each of the other six children. The residences and various other property and $250,000 go to the widow.

Nine Hours a Legal Day's Work.

BOSTON, April 11.—The House adopted without division a bill making nine hours a legal day's work in State and municipal employment.

WASHINGTON TOPICS

The Establishment of an International American Bank.

PUSHING THE SILVER QUESTION.

A Majority of the Senators Said to be in Favor of Free Coinage.

Senators and Representatives in Caucus. Nine More Chinamen Intercepted—A Souvenir for the President from Minister Snowden—Lieutenant Steele Reprimanded and Sentenced.

WASHINGTON, April 11.—The report of the Committee on Banking, appointed by the International American Conference to consider methods of improving and extending the banking and credit system between the several countries represented in the conference, is made public.

The committee is of the opinion that the commerce between the American countries might be greatly extended if proper means could be found for facilitating direct exchanges between the money markets of the several countries represented in this conference, even if there were no improvements in transportation.

After considering various methods to accomplish this the committee believes that the best means for facilitating the development of banking business, and, generally, of financial relations between the markets of North, South and Central America, as well as for improving the mechanism of exchange without calling on any government whatever to exceed its proper functions, would be the passage of a law by the United States incorporating an international American Bank, with ample capital, with the privilege on the part of the citizens of the several countries in the conference to take shares in such bank pro rata to their foreign commerce; which bank should have no power to emit circulating bank notes, but which should have all other powers now enjoyed by the national banks of the United States as to deposit and discount, as well as all such powers as are now possessed by firms of private bankers in the matter of issuing letters of credit and making loans upon all classes of commodity, buying and selling bills of exchange, coins, bullion, and with power to indorse or guarantee against proper security and generally to do whatever can already be done by the great banking firms who are carrying on their business without the aid of corporate charters under the laws of a general partnership.

THE SILVER QUESTION.

The Republicans of the Senate and House Discuss the Subject in Caucus.

WASHINGTON, April 11.—A meeting of the committee appointed by the Republican caucus to consider the silver question was held last night at the home of Senator Sherman. Some progress was made, but the bill to be presented to the caucus was not definitely determined on.

One point has been made clear during those deliberations thus far—that something very like unlimited coinage is to meet with the approval of the Senate at this session of Congress. The work of the caucus committee now is directed to preparing a compromise measure on which the Republican members of the Senate can unite, but the information has come to the Republican Senators with some directness that the Democratic Senators will vote almost without exception for free coinage and as several Republican Senators must vote with them on this point free coinage (so far as the Senate can determine the question) seems almost assured.

This information comes from the most reliable sources, and it is the information on which the Republican caucus committee is acting. Some of the Republican Senators are bitterly opposed to unlimited coinage, and how to reconcile them and the silver advocates so as to prevent a split in the Republican ranks is the problem with which the caucus committee is wrestling.

The Republican members of the House held a caucus last night to consider party policy. The silver question was taken up immediately and discussed at great length. During the discussion a remarkable feeling in favor of unlimited coinage developed, and if present indications are of any value the House and Senate will join before long in passing a bill providing for free coinage.

A Cane for the President.

WASHINGTON, April 11.—Seymour L. Rau, of Philadelphia, called at the Executive Mansion and on behalf of A. Loudon Snowden, of Philadelphia, now Minister to Greece, presented to the President a gold-headed cane. Engraved on the head of the cane is this inscription: "This cane was cut from the yoke which supported Independence Bell in 1876. To President Harrison."

Postmasters Appointed.

WASHINGTON, April 11.—The following nominations of postmasters were sent to the Senate by the President: Massachusetts, George P. Lyon, Weymouth. New York, G. I. Skinner, Bainbridge. Maryland, J. W. Shuck, Cumberland. Pennsylvania, N. H. Wilson, Downingtown; W. K. Chestnut, Renovo; D. S. Clark, Kingston. New Jersey, S. Phillips, Burlington.

Nine More Chinamen Intercepted.

WASHINGTON, April 11.—The Secretary of the Treasury sent to the Senate a copy of a telegram received from the Collector at San Diego, Cal., telling of the arrest of nine more Chinamen who were trying to smuggle their way from [illegible] into the United States.

THE DAILY PRESS

IS AN EVENING EDITION OF THE WEEKLY CONSERVATIONALIST AND IS ISSUED AT No. 3 NORTH AVENUE, EVERY DAY—EXCEPTING SUNDAYS AND HOLIDAYS—AT FIVE O'CLOCK IN THE AFTERNOON; SENT THROUGH THE POST OFFICE AT $5.00 A YEAR, OR DELIVERED BY CARRIER AT 10 CENTS A WEEK.

IT IS DEVOTED, LOCALLY, TO THE INTERESTS OF THE CITY OF PLAINFIELD, ITS SUBURBS AND ITS NEIGHBORING TOWNS; AND, POLITICALLY, TO THE ADVANCEMENT OF "THE GREATEST GOOD TO THE GREATEST NUMBER."

CORRESPONDENCE SOLICITED ON ALL MATTERS OF PUBLIC CONCERN, BUT PUBLISHED ONLY WHEN ACCOMPANIED BY THE NAME OF THE WRITER, IN CONFIDENCE, AS ENDORSING THE TRUTH AND HONEST INTENT OF THE COMMUNICATION.

ADVERTISING RATES MADE KNOWN ON APPLICATION AT THIS OFFICE. NOTES OF CHURCH ENTERTAINMENTS, FAIRS, SOCIABLES, LECTURES, CARDS OF THANKS, LODGE RESOLUTIONS, ETC., INSERTED FREE OR NOT, AS CHARITY OR JUSTICE MAY DEMAND.

W. L. AND A. L. FORCE, - PUBLISHERS AND PROPRIETORS.

J. A. DEMAREST. - - MANAGING EDITOR.

DOING BUSINESS WITHOUT ADVERTISING IS LIKE WINKING IN THE DARK, YOU KNOW WHAT YOU ARE DOING, BUT NOBODY ELSE DOES.

BY THE WAY.

—Oh! for a Y. M. C. A. building.

—The street sprinkler was brought into service today.

—Further testimony in the Moore will case, will be taken before the Surrogate at Elizabeth, to-morrow.

—The ten o'clock A. M., mail to New York, has been changed so that the mail now closes at 9:30 o'clock.

—A new letter box has been located in front of Mr. E. C. Mulford's real estate office on North avenue, opposite the railroad station.

—No. Two Engine company took its apparatus to the Grove street bridge for a wash, last evening. The engine gave perfect satisfaction.

—The Somerset County Board of Freeholders met in regular session on Tuesday, when the Finance Committee reported the gross expenditures to date as $85 425.43.

—A meeting of the Order of American Firemen was held in Firemen's Hall, last evening, with President A. Saltzman in the chair. Only routine business was transacted.

—County Superintendent Holmes has issued a circular to the principals of the the schools, calling attention to Arbor day, and directing them to prepare for its observance.

—President P J. Flanagan presided at a regular meeting of the A. O. H., held in the Good Templers rooms, last evening. There was, however, little business of importance transacted.

—A musical and literary entertainment, under the management of Crescent Division, No. 13, Uniformed Rank, K. of P., will be held at Excelsior Hall, Scotch Plains, on Thursday evening, April 17.

—Farmers in this section are making active preparations for Spring work, but the way the skies leak every day, or two, it looks as though they would have to take the plow to the field in a boat, and plant under an umbrella.

—Peter Wilson, who was but recently liberated from the county jail, was arrested by Officer Flanagan, last evening, for drunkeness and disorderly conduct. This morning City Judge Codington committed the prisoner for thirty days.

—The handsome new delivery wagon, just put into service by the United Tea and Coffee Grower's Association, is a model of both skill and workmanship. The beauty of the wagon is enhanced by the gold mounted harness which accompanies it.

—The members of the third commuters club—principally residents of Washington Park—deny that they are to have the "Howard" car when the members of that club give it up for their new Pullman. They are to have a brand new one of their own, they say.

—Mr. Frank L. C. Martin, Captain of the Plainfield Bicycle Club has opened a bicycle agency at No. 75 Park avenue, where he would be pleased to furnish all kinds of bicycles, tricycles and velocipedes, suitable for gentlemen, ladies, boys and girls.

—Complaint is made against certain residents in North Plainfield, who it is alleged, are in the habit of spreading the contents of their cesspools and vaults on their land. This is in direct violation of the health ordinance, and is punishable by a heavy fine.

—*The Christian Endeavor Union* is the name of a new periodical published monthly by the Young People's Society of Christian Endeavor of the First Baptist and Seventh Day Baptist churches of New Market, and the Presbyterian church of Dunellen. The subscription price is 25 cents a year.

—Two classes of laborers deplore the mild Winter, namely—the coal miners and the ice cutters—but what a blessing the weather has been to the toiling masses! One can pity the laborer who has lost a season's work in consequence of the weather, while others feel thankful that so many have been benefited by it

In purchasing medicines, don't try experiments; the first and only consideration should be genuineness. Ayer's Sarsaparilla has stood the test of forty years, and today it is in greater demand than ever—a triumphant proof of popular approval.

TO-MORROW'S GAME.

The Crescent League's New Nine Will Meet Newark's Strong Team.

To-morrow afternoon on the Crescent League's grounds, LaGrande avenue, the baseball season will be opened and Plainfield's new nine will appear for the first time together. The Crescent's players have been already described and their records given in THE PRESS, but a little something about the nine they will meet to-morrow, may be interesting. They are good ones, too.

The Star Athletics, of Newark, this year, are the strongest semi-professional nine in that city. They have greatly strengthened their club by securing Jos. Nealis, late of the Norfolk Club, as catcher. Hetgell, from last season's Newark Club, pitcher, and Carlin, formerly of the Elmiras, and now playing with the Hot Springs, (Ark)., Club.

Consequently, if Plainfield wins to-morrow, its standing at the head of New Jersey's clubs will be at once assured.

PARTICULAR MENTION.

Mr. James Traynor, Miss Rose Traynor and nephew, all of this city, have gone to Ireland to remain with their parents until September.

Mr. Fred'k D. Whiting, of this city, is manager of "The Volunteer," a New York magazine issued in the interests of the Grand Army of the Republic.

The Rev. Dr. J. L. Huribut of this city, occupied the pulpit in St. Paul's M. E. church in Newark, on the the morning of Easter day, preaching an able sermon appropriate to the day.

The Cooking Class was entertained at Miss Waring's home, on Park avenue, last night. There were about fifty present, and all thoroughly enjoyed the music, dance and supper provided.

At the residence of the bride in Dunellen, Wednesday afternoon at 3:30 o'clock took place the marriage of Mrs. A. A. Babcock, and Mr. Wm. Wyatt of Brooklyn. Mr. and Mrs. Wyatt will make their home in the latter city.

A musicale was given by ex-Councilman and Mrs. Stephen A. Ginna, at their palatial home on Broadway, last evening, that was attended by the very best of Plainfield's society. Maresi of New York furnished the supper, which was both sumptuous and elegant.

In response to a call of the N.W.C.T.U., the National Reform Association, and the American Sabbath Union, Dr. Lewis will speak, to-morrow, at 10.30 A. M., at the Seventh-day Baptist church, upon the following theme: "Sabbathism and Holidayism; Their Relation to the Future of the United States."

The *Hunterdon Independent* published at Frenchtown, N. J., in a recent issue said: "Mr. J. W. Young of Plainfield, and Miss Lava, of this place, were united in the bonds of matrimony at the bride's home on Saturday morning, the Rev. J. C. Clyde, D. D., officiating. The happy pair left on the 12:59 train.

There was an unusual scene at the station this morning, when the 10:05 train left for New York. Miss Murray and Miss Demarest were starting for Albany, and a large party of ladies and gentlemen were giving them what is commonly called a "send off." Secretary Manning of the Y. M. C. A., distributed quantities of rice among the gathering, and it was showered on the departing young women, mingled with kisses, farewells and good wishes.

In a Flourishing Condition.

Franklin Council, No. 41, is at the present time in a flourishing condition and is growing very rapidly, numbering at the present time nearly one hundred members. They have leased the rooms corner of Park avenue and Front street, formerly occupied by the Knights of Pythias, which they will endeavor to make one of the most attractive in the city. It will be known hereafter as the Jr. O. U. A. M. Hall. At their meeting last evening an Entertainment Committee was appointed to arrange musical and literary entertainments for the amusement of the members and their friends at intervals during this Spring and next Winter. The committee are making arrangements for a musical entertainment to be held in their hall in about two or three weeks, to which all the members and their friends will be invited. After the entertainment a lunch box sociable will be held.

Young Crescents Win Again.

The Young Crescents of this city won the second game of the season yesterday afternoon, by defeating the celebrated Green Brooks. The Young Crescents made 8 runs to the Green Brooks 0, on the start.

The batteries were: Young Crescents—J. Sutphen and C. Sutphen; Green Brooks—W. Thiers and E. Sebring. Sutphen struck out ten men, while Thiers was very wild. E. Neighbor was umpire. The score by innings was:

Young Crescents...8 3 1 3 3 0 1 6 *—25
Green Brooks.....0 0 0 0 3 0 1 0 0— 4

The Rev. Geo. M. Angleman, Jr., at Hope Chapel.

The meeting in Hope chapel, last evening, was conducted by the Rev. Geo. M. Angleman, Jr., of Kansas. He read the Scripture from the 5th chapter of Romans and his subject was, "Peace." The sermon he delivered was well received by the audience. There were four confessions by prayer.

Every home should be supplied with a bottle of Dr. Bull's Cough Syrup—the great family remedy.

AN UNEXPECTED ATTACK.

Dr. R. J. Shaw is Thrown Down by a Concealed Enemy on East Front Street, Last Night.

Dr. R. J. Shaw was stood on his head by a banana peel, last night, about 10:30 o'clock. This morning he is filled with pain and an earnest assurance that the banana peel must go.

Dr. Shaw was on his way home when he met the peeling just opposite No. 28 East Front street. He was not suspecting an attack from any quarter, and, besides, had a bottle of "milk" in one hand. He was thrown down, his hand severely cut by the bottle breaking, and he was almost drowned in the milk. The fall was a bad one but fortunately no serious injury resulted. The doctor struck on his left shoulder, though it is his right side that is hurt the most.

It is supposed from that fact, that the banana peel jumped on him after it threw him down.

FAMILY TESTIMONY.

Records on File in THE PRESS Archives for the Present.

Mr. L. C. Backer, whose sister is the wife of Policeman Carey, came all the way from White House, yesterday, to present us with a history of certain facts of court record and family casualties directly connected with Carey's past life. We have filed the story away with other testimony in the same relation that has been furnished us by another of Carey's brothers-in-law, Mr. R. W. Mahafee, of this city.

An Accident at Ponds.

Frederick Thompson, an employe at the Pond Machine Tool Co, met with an accident this morning which nearly resulted in his death, The man was working around a heavy casting which was being transferred from one part of the shop to another by one of the steam cranes, when in some unaccountable manner he was struck on the head by the casting, inflicting deep scalp wounds.

The injured man was taken to Muhlenberg Hospital, where Dr. J. B. Probasco dressed the wounds. Later he was taken to his home at No. 212 West Front street. Mr. Thompson is a young man, and has been married but about seven months.

Councilman Spangenberg Shows the Way to Appreciate a Faithful Officer's Service.

This afternoon a massive gold badge was presented Captain George Washington Grant of the Plainfield police force, accompanied by the following letter:

NETHERWOOD, April 11, 1890.

Capt. G. W. Grant, Plainfield, N. J.

MY DEAR SIR: I take great pleasure in presenting you with the badge herewith, in recognition of the faithful manner in which you have fulfilled your duties as a police officer during the past eight years.

Yours very truly,
L. SPANGENBERG.

To Continue the Fair.

The ladies of Friendship Rebekah Degree Lodge, No. 4, I. O. O. F., having met with such great success with their fair and bazaar, now in progress in Dunlap's Hall, have decided to continue the fair up to and including Monday evening. Admission is but ten cents, and there will be dancing each evening.

To Observe Memorial Day.

Major Anderson Post, No. 109, G. A. R., held a regular meeting in the Sons of Temperance room, last evening, with Senior Vice Commander J. P. Allis in the chair. One new member was initiated, and the matter of observing Memorial Day was talked over.

—The next legal holiday will occur on Friday, May 30—Memorial Day.

—The public schools will re-open on Monday, the 14th instant.

—The Music Hall management is trying to secure Maud Granger for a date in April.

—Almost everybody in the city will witness the ball game on the Crescent's grounds to-morrow afternoon.

—Officer McCue this afternoon arrested a man named Filmore, whom he found acting in a disorderly manner on East Third street. The fellow was locked up.

—It is reported that two of the Pond Machine Tool company's employes had a lively one-round set-to in the shop, this morning, during which one of the principles was sent to the floor.

—The recent alleged "White Cap" outrage at the home of Richard Seybold in Westfield, had its sequel last Saturday when the entire household furniture of that family was sold at public auction and the family moved away.

—The Singer Manufacturing company announces to the public the fact that the company's office in this city has been removed from 16 West Front street to the Love Building on Peace street near North avenue, where all the latest improved machines are on exhibition.

The mosquito as a public singer, draws well, but never gives satisfaction. Salvation Oil, however, always give satisfaction in curing at once insect bites or any other sores or wounds. Price 25 cents.

—A new map of Westfield has been prepared and is now published. The map gives the topography and correct measurements of the town and sets forth the name of each land owner in the township.

Poisons, such as opium, morphine, etc., ought to be avoided. Hires' Cough Cure is entirely free from dangerous drugs, and costs 25 cents only.

ROYAL BAKING POWDER

Absolutely Pure.

This powder never varies. A marvel of purity, strength and wholesomeness. More economical than the ordinary kinds, and cannot be sold in competition with the multitude of low test, short weight alum or phosphate powders. Sold only in cans. ROYAL BAKING POWDER Co., 106 Wall St., N. Y. 6-30-y

Quality High. Prices Low.

Somerville Hams, per lb., 13c.
" Shoulders, per lb., 7c.
The celebrated Wholesome Brand Tomatoes, 3 cans for 25c.
Monogram Brand Sweet Corn, 4 cans for 25c.
California Apricots, per can, 20c.
Fine Creamery Butter, 25 and 27c.
Good Dairy Butter, 15 and 20c.
Pillsbury Flour, per bag, 77c.
Fine Jersey Potatoes, medium size, per bushel, 65c.
Orders called for and delivered free of charge.

F. WESTPHAL & SON,
Cash Grocers, 38 & 40 Liberty St. 4-9-tf

HENRY B. MILLER,

ELECTRICIAN.

Electric Bells, Burglar Alarms and Private Telephones and other Electrical appliances put in and repaired.

P. O. BOX 354, WESTFIELD, N. J. 4-11-3

THE LADIES OF

Friendship Rebekah Degree Lodge

No. 4, I. O. O. F., will hold a grand

FAIR AND BAZAAR!

In DUNLAP'S HALL, corner Front and Grove Streets, from

APRIL 7 TO 14, INCLUSIVE.

Dancing every evening.

No contesting books on the floor.

ADMISSION, TEN CENTS. 4-11-3

M. H. A.

Music Hall.

THURSDAY, APRIL 17.

The big New York Hit. The famous

Boston Howard Athenaeum Co.,

Headed by one of Plainfield's most prominent taxpayers, GEORGE THATCHER; together with

20 GREAT ARTISTS. 20

Special—We bring our own Orchestra from New York to insure a perfect performance.
PRICES—35c., 50c., 75c., and $1.00.
Seats on sale Monday. 4-11-6

WANTS AND OFFERS.

Advertisements under this heading, one cent for each word each insertion.

FOR CHARITY, will sell 58,000 cancelled postage stamps. Many foreign as well as the first stamps used. Address Box 320, post office.

GIRL wanted to assist in caring for baby and do light housework. Apply 27 Duer st. 4-11-2

COACHMAN and Gardener wants a situation Inquire for Theodore Brinkis, Boyce's Hotel, Somerset street.

FURNISHED Parlors to let suitable for piano teacher; also, single rooms. Mrs. C. H. Hand, No. 8 West Second street.

A NEAT German girl wishes situation as cook and laundress. 69 East 3d street. 4-10-2

NICELY furnished rooms, with first-class board; reasonable rates; near depot. Inquire at DAILY PRESS office. 4-10-3

TO RENT—A small house containing 6 rooms. R. R. Fairchild, furniture store, 21 East Front street. 4-9-w

FOUND—Two shawls at Charity Ball. Owner can have them by describing property and paying for advertisement. Call at PRESS office. 4-9-3

TO LET—Half of house; 6 rooms; $12; 29 Emily street. 4-9-5

HORSES—Another load of choice Western horses will arrive on Saturday at my new sale stables, corner 4th street and Grant avenue J. H. Fosher. 4-8-5

A SIDE BAR buggy and pony phaeton for sale, cheap; almost new, and in first-class order. $125 each. George Van Nest, Hodden's Livery Stable. 4-8-4

FOR SALE—Bread route, with horse and wagon, selling Fleischmann's Vienna bread. F. D. Fuller, 170 Arlington avenue. 4-8-tf

MULES—Two spans of good mules will arrive with a carload of horses on Saturday. J. H. Fosher, cor. Grant ave. and 4th st. 4-8-5

FOR SALE—Bay horse and mare; have been used double for two years; will sell one or both. A. M. Runyon & Son, 58 Park ave. 4-8-tf

WANTED—HONEST, TEMPERATE, ENERgetic men to solicit orders for our Nursery Stock; men with knowledge of farming preferred. Reference required. State age. R. G. CHASE & CO., 1,430 S. Penn Sq., Philadelphia. 4-7-12

CEDAR garden and arbor posts for sale. Apply W. H. Rogers, Washingtonville. 4-7-w

HOUSE to let; 8 rooms, bath and laundry; twenty-five dollars a month. Apply at 21 East Fifth street. 4-7-w

J. B. STICKLE, upholsterer and interior decorator, formerly with Seeley Edsall, will attend promptly to orders left at 21 East Fifth street. Carpet work a specialty. 4-7-w

SETTINGS of eggs from the thoroughbred Pekin duck, for sale. Exhibition in window of Randolph's pharmacy. Apply at 112 Rock View ave. 4-5 w

WANTED—Jobbing at painting, glazing, kalsomining and roof painting. Address Isaac Kennedy, 2 Stiger Lane. 3-18-tf

WANTED—Work cleaning Vaults and Cesspools. Satisfaction guaranteed. City Odorless Excavating Works, 206 Broadway. Mrs. David Jones, Proprietor. No connection with JONES & CO. 6-11-tf

KLINE & STAATS,

DEALERS IN

Coal, Wood, Hay, Feed, Straw and Grain.

TELEPHONE CALL, 58.

Yards—Corner of Front St. & Grant Ave.

BRANCH OFFICE—North Ave., opposite Station.

The BEST GRADES OF EVERYTHING at the MOST LIBERAL PRICES. 9-6-t

PECK'S CORNER.

THE DAYS ARE

LENGTHENING,

Doubtless with a view to increasing your opportunity to trade

AT PECK'S!

$1.40!

Is EDSALL'S SPECIAL LOW PRICE on the standard quality MOQUETTE CARPETS.

The same quality as is sold in New York at $1.50.

The reason we sell it so low is to advertise our IMMENSE STOCK of Body Brussels, Tapestry and Ingrains.

We are preparing for a grand special "Blow Out" in Curtain Poles, Window Shades, Lace and Turcoman Curtains, and all kinds of Window Furnishings.

Look out for the announcement, and in the meantime remember that all our departments are full to overflowing, and bargain-seekers can find genuine bargains at EDSALL'S, No. 20 West Front street, every day in the week.

EDSALL'S, No. 20 West Front St. EDSALL'S.

FURNITURE, BEDDING, UPHOLSTERY.

50 BABY CARRIAGES 50.—Large assortment in all departments. Reliable Goods.—Low Prices.—Cabinet Making, Upholstering, and Repairing a Specialty.

GARRET Q. PACKER,

Nos. 23, 25, 27, and 29 PARK AVE. 1-3-tf

SEA FOOD.

I desire to inform my customers and the public generally, that I have removed my business to No. 42 West Second Street, where I shall be pleased to serve you with strictly first-class SEA FOOD, both Scale and Shell, of all kinds in their different seasons. Also, Smoked Mackeral, Salmon, Hadock and Salt Cod.

Genuine North River Shad.

D. W. ROGERS. 3-13-tf

SPECIAL!

One lot CORSETS at 39 cents; good value at 75 cents.

One lot CHILDREN'S UNDER WAISTS at 25 cents—worth 50 cents.

One lot LADIES' WHITE APRONS at 18 cents—worth 25 cents.

The above are exceptionally GOOD BARGAINS. Don't fail to see them!!

A full line of CARPETS, OIL CLOTHS and MATTINGS at the LOWEST PRICES, at

POPE'S,

Corner FRONT and SOMERSET STS. 11-13-y

Continuation of Low Prices

At which WALL PAPER is sold at

The Plainfield Wall Paper Ware House, 67 North Ave.

IT will pay to visit the store and inspect goods, even if not intending an immediate purchase.

Fine line of ARTIST MATERIALS and STATIONERY.

EDWARD LOVE, Prop'r.

Agent for CHILTON MIXED PAINTS. Best on the Market. 1-6-tf

PEARS' SOAP sold at ACTUAL COST

Would be dearer than REYNOLDS' TRANSPARENT SOAP. For example, we sell a cake of clear, perfumed soap for 10 cts., twelve for $1.00 (about 8c. each). Every cake warranted to wear "to nothing" without crumbling.

For those who prefer an opaque soap we have a PALM SOAP superior to any we have ever before handled.

Our Soaps are made wholly from Vegetable Oils, a fact appreciated by all who use them, that is, by the best people in Plainfield.

—— REYNOLDS' PHARMACY. ——

Park and North Avenues. Established 1868.

COAL LUMBER And Builders Supplies

LOOMIS & RICE

49 B'DWAY

QUESTIONS YOU'LL ALL BE ASKED.

They Are Only a Very Few, and Very Simple, But Who Will Answer Them?

Preparations for the great work of taking the census next June are now nearly completed. The actual work of enumeration will cover about one month when the returns will be sent to the census bureau from all parts of the Union and the work of classification and combination will begin. The entire country has been divided into 175 Supervisors' districts and under each one of these Supervisors there will be from 150 to 200 or more enumerators, and each of these enumerators will have his boundaries of work fixed and his work classified as closely as possible. No enumerator will have over 4,000 people to look after.

The army of enumerators some 35,000 strong will begin their work simultaneously on the 3d of June and must complete their labors within a month. The enumerators will be residents of their respective fields and presumed to be personally familiar with a good share of the people whom they visit.

As a matter of interest to the people of Plainfield, THE PRESS appends the list of questions which the enumerators will carry with them to be answered:

1 Give Christian name in full, and initial of middle name, surname.

2 Whether a soldier, sailor or marine during the Civil war (United States or Confederate) or widow of such person.

3 Relationship to head of family.

4 Whether white or black, mulatto, quadroon, octoroon, *Chinese, Japanese or Indian.*

5 Sex.

6 Age at nearest birthday. If under one year, give age in months.

7 Whether single, married, widowed, or divorced.

8 Whether married during the census year (June 1, 1889, to May 31, 1890).

9 Mother of how many children, and number of these children living.

10 Place of birth.

11 Place of birth of father.

12 Place of birth of mother.

14 Number of years in the United States.

14 Whether naturalized.

15 Whether naturalization papers have been taken out.

16 Profession, trade or occupation.

17 Months unemployed during the census year (June 1, 1889, to May 31, 1890).

18 Attendance at school (in months) during the census year (June 1, 1889, to May 31, 1890).

19 Able to read.

20 Able to write.

21 Able to speak English. If not, language or dialect spoken.

22 Whether suffering from acute or chronic disease, with name of disease and length of time afflicted.

23 Whether defected in mind, sight, hearing or speech, or whether crippled, maimed or deformed, with name of defect.

24 Whether a prisoner, convict, homeless child, or pauper.

25 and 26 Is the home you live in hired, or is it owned by a member of the family?

27 If owned by head or member of family, is the home free from mortgage incumbrance?

28 If the head of the family is a farmer, is the farm which he cultivates hired, or is it owned by him or by a member of his family?

29 If owned by head or member of family, is the farm free from mortgage encumbrance?

30 If the home or farm is owned by head or member of family, and mortgaged, give the postoffice address of owner.

It is important and desirable that every one should be acquainted with the scope of the inquiry and that correct information shall be furnished. Some of the questions may seem searching and people may be reluctant to reply; but it should be remembered that the information is private and will be held as such by the Census officials. Besides a severe penalty may be imposed upon persons refusing to give the desired information.

Evangelist Mills to be Sent For.

The board of directors of the Y. M. C. A., entertained the clergymen of the city with a supper prepared by the ladies "9," last evening. Among the guests were the Revs. Dr. Ketcham, Dr. Yerkes, Dr. Lewis, Dr. Rodman, and Messrs Richards, Mitchell, Dilts and Schenck.

The principal subject of consideration was the inviting of Evangelist Fay Mills to come to Plainfield. This wonderful young revivalist is the one who a few weeks ago was doing such remarkable work in the making of converts all over the State, that THE PRESS sent a reporter to New Brunswick to write up an account of his personal appearance and methods.

At a meeting of the Plainfield ministers at the time, it was decided not to invite Mr. Mills to come to this city. But last evening the good cheer set forth by the ladies, and the persuasive powers of the Directors, changed the minds of the clergymen, and they have decided to send a joint invitation to Mr. Mills to come as soon as he can. It is said, however, that the evangelist has already engagements that cover two years to come.

Presenting Resolutions of Condolence.

Chairman Wm. C. Smith and Messrs W. R. Northup, M. C. Dobbins John Emmons and Captain Wm. H. Hand, constituting the new Council of Administration of Winfield Scott Post, No. 73, G. A. R., met last evening and audited the report of the Quartermaster.

The members then adjourned to the late Isaac Brokaw's residence on Duer street, North Plainfield, where they presented Mrs. Brokaw with a set of engrossed resolutions, condoling the death of their late Commander, and also a photograph of the handsome floral design presented by the Post on the day of the funeral. Mrs. Brokaw was visibly affected as she accepted the tokens showing the high esteem in which her husband was held by the Post.

"Ayer's Hair Vigor is a most excellent preparation for the hair. I speak of it from experience. Its use promotes the growth of new hair, and makes it glossy and soft. The Vigor is a sure cure for dandruff."—J. W. Bowen, Editor *Enquirer*, McArthur, Ohio.

THE DAILY DISH OF POOL-NEWS

And a Correct Programme of the Presbytery Meeting in Plainfield.

The Spring meeting of the Presbytery of Elizabeth, will be held in the First Presbyterian church of this city, and will be opened on Monday evening, April 14, at 7:45 o'clock by a sermon by the retiring Moderator, Dr. Teal of Elizabeth.

On Tuesday evening there will be a popular service with addresses as follows: The Rev. J. H. Owens of Perth Amboy; the Rev. E. B. Cobb of Elizabeth; and the Rev. G. H. Payson, of Rahway, on the topics of "Consecration," "Growth," and "The Christian's duty and wisdom as to the impenitent," respectively.

The report of the Committee on Revision will be presented for discussion and action at 10 o'clock on Tuesday morning, by the chairman, Dr. Kempshall of Elizabeth.

All the sessions and services are public, and the public is cordially invited to attend. In this connection the following from last night's *news* might have been seen by someone, and it again devolves on THE PRESS to show where the customary errors are:

The annual meeting of the Elizabeth Presbytery will be held in this city on Monday and Tuesday of next week, and will be a session of much interest.

Rev. Dr. Teal, of the Westminster church, Elizabeth, will preside. Among the matters of interest will be a report of the confession of faith.

The report has been prepared by Rev. E. B. Cobb, of the second church, of Elizabeth; Rev. Mr. Owens, of Perth Amboy, and Rev. Mr. Payson, of Rahway. It will be read on Thursday morning at 10 o'clock.

The above has the following mistakes—the meeting is not an "annual"—but "Spring"—or semi-annual meeting. Dr. Teal, the retiring Moderator, will open with a sermon, but a newly elected Moderator "will preside." The "report" is the report of the committee on the *revision* of the confession of faith.

The report has not been prepared by the Rev. Messrs Cobb, Owens and Payson, who have nothing whatever to do with it—and it will not be read "Thursday" morning at 10, but on Tuesday. As has been remarked before: If you don't see it in THE PRESS it isn't so.

WESTFIELD AVENUE PREFERRED.

Union County Freeholders to be Asked to Make It the County Road to Plainfield.

A big petition is to be presented to the Freeholders of Union county at the next meeting. Residents of Elizabeth and some of the outlying townships will ask that the line of one of the proposed county roads be changed. Instead of constructing it from Jersey street through Elmora, they want Westfield avenue.

It is claimed that Westfield avenue is a more direct route, because it passes through the villages of Cranford, Westfield, Fanwood and other places on the line of the Central Railroad. Besides, it is regarded as much safer, as it does not run near or cross any railroad tracks. It is said that many citizens heretofore in favor of the Jersey street route are now *in favor of Westfield avenue.*

The Board is opposed to making any change in the county roads, but if it can be satisfactorily demonstrated that the best interests of the people of the county would be subserved by adopting the route via Westfield avenue to Plainfield, it may be agreed to.

Reform Club.

Another interesting meeting, under the new order of exercises, was held in Reform Hall, last evening. After a solo by Mrs. King, and very appropriate readings by Col. Dietrich and Mr. George F. Opdyke, questions were submitted and elicited a lively discussion. President Harper announced as the topic for next Thursday evening—"What effect has the liquor traffic upon political morality and the public expense?" Debate open for all.

New Brunswick Wants a Charity Ball.

The New Brunswick *Home News* says editorially, in yesterday's issue:

"Plainfield, which is about half the size of New Brunswick, realized nearly $2,000 the other night for Muhlenberg Hospital by a charity ball. Why cannot the society people of this city raise $2,000 for the Soldiers' Monument by a charity ball?"

Memorial Day Detail.

The following persons constitute the Memorial Day detail appointed by Winfield Scott Post, No. 73, G. A. R.: Chairman, I. McVoy; Secretary and Treasurer, W. W. Coriell; H. C. Drake, Samuel Reece and William Day, the latter of Scotch Plains.

—A partial test of the six wells now sunk by the Water Works company of Plainfield, will be made to-morrow afternoon at three o'clock.

Redly the firelight shines through the room,
Chasing away all the shadow and gloom;
Light-hearted children are prattling in glee;
Father is as happy as can be,
For the wife and mother who suffered so long,
Is getting her health back and soon will be strong,
And who is so happy as she is to-night,
As she thinks of the shadow that's taken its flight—

the shadow of disease that darkens so many homes, and makes the life of wife and mother one of terrible suffering. How pleased we are to know that at last a remedy has been found. It comes to cheerless homes with "glad tidings of great joy." Dr. Pierce's Favorite Prescription has done for women what no other remedy has done, or can do, and it is not to be wondered at that women who have been cured by it are so enthusiastic in its praise. It is the only medicine for women sold, by druggists, under a *positive guarantee* from the manufacturers of satisfaction, or money returned.

SPRING DERBIES.

Latest Styles. Light Weights.

KNOX, DUNLAP AND YOUMANS, SHAPES.

At A. C. HORTON'S, 5 W. Front St.

10-1-tf

Indigestion

Is not only a distressing complaint, of itself, but, by causing the blood to become depraved and the system enfeebled, is the parent of innumerable maladies. That Ayer's Sarsaparilla is the best cure for Indigestion, even when complicated with Liver Complaint, is proved by the following testimony from Mrs. Joseph Lake, of Brockway Centre, Mich.:—

"Liver complaint and indigestion made my life a burden and came near ending my existence. For more than four years I suffered untold agony, was reduced almost to a skeleton, and hardly had strength to drag myself about. All kinds of food distressed me, and only the most delicate could be digested at all. Within the time mentioned several physicians treated me without giving relief. Nothing that I took seemed to do any permanent good until I commenced the use of Ayer's Sarsaparilla, which has produced wonderful results. Soon after commencing to take the Sarsaparilla I could see an improvement in my condition. My appetite began to return and with it came the ability to digest all the food taken, my strength improved each day, and after a few months of faithful attention to your directions, I found myself a well woman, able to attend to all household duties. The medicine has given me a new lease of life."

Ayer's Sarsaparilla,

PREPARED BY

Dr. J. C. Ayer & Co., Lowell, Mass.

Price $1; six bottles, $5. Worth $5 a bottle.

BICYCLES.

I wish to inform my friends and the public in general that I have opened a

Bicycle Agency at No. 75 Park Avenue,

Where I shall be glad to furnish any of the following Machines:

"Columbia" Bicycle and Tricycles.
"Hartford" " "
"Gale's" " "
"Bush" " "
"Crescent" " "
"Juno" " for Gentlemen and Ladies
"Junior" " for Boys and Girls.
"Our Pet" " for Children.

Also, the best Velocipedes in the Market.

CATALOGUE on application.

FRANK L. C. MARTIN.

4-11-7

REMOVAL!

The Singer Manufacturing Co.

Wishes to call the attention of the public to the fact that we have moved from No. 16 West Front street to Love's Building on Peace street, near North avenue, where we have opened a

SHOW ROOM,

Where all the latest improved machines can be seen.

A pleasure to show and explain machines.

Special attention paid to repairing of all kinds of machines.

Respectfully,
C. E. DENMAN,
T. M. MCCARTHY,
Agents
4-11-m

Horsemen, Attention!

Speed, Road and Work Horses, at ILLSLEY HOTEL Scotch Plains, until MONDAY, APRIL 14, at private sale—1 Bay Mare, never trained, and can trot in 2:40, 6 years old, and sound; 1 stallion, extra well broke, with good pedigree. These horses are sound and well broken to all harness. 4-10-3

FOR TWO NIGHTS ONLY.

AT

THE CRESCENT!

APRIL 14 and 15,

Match game of POLO between

The "BRIDGEPORTS," champions of 1890, of the New England League,

AND

The "HARTFORDS," champions of 1889.

Grand Exhibition

OF FANCY AND TRICK

Bicycle and Monocyle Riding,

BY

DANIEL J. CANARY,

Champion of the World.

A Game of Polo on Eagle Bicycles

By Four of the most Expert players.

4-7-7

Valuable Building Lots for Sale,

On Grove street and Craig place, North Plainfield. This plot is one of the most desirable in the Borough, and is offered for sale at a reasonable price and on easy terms. Will be sold in quantities to suit. Apply to Owner, at 25 Craig place. 3-14-tf

THE FINEST

Imported English Tricycle

In this country

FOR SALE.

Address THE PRESS Office.

3-10-tf

UNITED

Tea & Coffee Growers Ass'n.

We quote a few prices for benefit of public:

Fine Dairy Butter, 18, 20 and 25c per lb.
" Elgin Creamery, 28 to 30c per lb.
" Flour, (think of it) $1.95 per cwt.
Flemington Hams, 13c per lb.
" Shoulders, 7c per lb.
Sugars at COST.

We sell for CASH and purchasers pay no bad debts with us.

Goods delivered FREE—rain or shine.

29 WEST FRONT STREET. 4-7-tf

CARD TO THE PUBLIC.

I desire herewith to inform my friends and the public generally that I have associated myself with Mr. A. Vanderbeek, at No. 33 Park avenue, for the sale of first-class pianos, organs, etc.; also for tuning pianos in a workmanlike manner. Thankful for past patronage, I solicit a continuance. Respectfully.

JOSEPH SATTELLE. 3-31-m

Educational.

RODMAN SEMINARY,

For Young Ladies and Children, will re-open Wednesday, Sept. 18. A department will be opened for young children, the method of instruction being based upon the Kindergarten system. French and German taught by the Berlitz method. For further particulars, address

MRS. R. C. DINGEE,
25 E. 5th Street, PRINCIPAL.
3-16-t

Miss C. S. HELLWIG,

A graduate of the Moscow Gymnaise, and possessor of a Golden Medal presented by the Russian Empress to the best scholar, wishes pupils in the German and French languages, and also Art Painting. Apply for particulars to Miss C. S. HELLWIG, 208 East Front street. 9-17 1y

Coal and Lumber.

A. D. COOK & BRO.,

Lumber and Coal Merchants.

CORNER PARK AVENUE AND RAILROAD,

PLAINFIELD.

All Lumber and Coal UNDER COVER.

ALFRED D. COOK. my10y1 ROBERT H. COOK

Professional Cards.

MEDICATED

Sulphur and Vapor Baths,

followed by a thorough rubbing with alcohol. For men only. Hours 8 to 11 a. m.; 1 to 3 p. m. H. HORNISH, 26 W. 2d street, Plainfield, N. J. Refers to Drs. Probasco, Endicott, Fristz, Tomlinson, Geo. W. Rockfellow and T. S. Armstrong. 5-27-tf

DR. M. S. SIMPSON.

OFFICE AND RESIDENCE—50 W. FIFTH ST., CORNER OF LIBERTY.

OFFICE HOURS—Until 10 A. M., 1 to 3 P. M., after 6 P. M. 8-26-1y

DR. E. R. VOORHEES,

Veterinarian,

No. 29 NORTH AVE., (NEARLY OPP. DEPOT.)

RESIDENCE—104 West Front street. 4-27-tf

JACKSON & CODINGTON,

Counsellors-at-Law

Masters in Chancery, Notaries Public, Commissioners of Deeds, Special Master etc. Corner Park avenue and second street. my10tf

WM. K. MCCLURE,

Counsellor-at-Law,

Supreme Court Commissioner.

Offices, North Avenue, Opposite Depot. my9

CLARK & REED,

Counsellors at Law,

FIRST NATIONAL BANK BUILDING

HARRY G. RUNYON,

Typewriter and Stenographer.

COLLECTION AGENT.

With Clark & Reed. 3-21-y

Carpenters and Builders.

JOHN T. ODAM,

Plain and Ornamental

SLATE ROOFER and REPAIRER.

Residence, corner Fourth and Sycamore Sts. Yard, near Freight House. P. O. Box 709. Plainfield, N. J.

New work warranted for one year. Slating over Shingles. Also, Felt and Gravel Roofing. 4-19-1

R. V. SAUMS,

Carpenter and Builder.

Residence Clinton avenue, near depot, Evona. P. O. Box, 1238. Jobbing attended to. Estimates given cheerfully on all kinds of work. 3-15-tf

PEARSON & GAYLE,

Carpenters and Builders.

RESIDENCE—W. J. Pearson, No. 15 Vine St.
H. E. Gayle, No. 78 E. 2d St.

ALL WORK PROMPTLY ATTENDED TO. 7-31-t

C. E. JOHNSON,

CARPENTER and BUILDER.

Office and Residence—No. 49 EAST THIRD STREET.

JOBBING A SPECIALTY. my10t

ALLEN,

THE STATIONER,

Has added to his stock a fresh line of

Cards, Calendars and Toys for the New Year.

28 EAST FRONT ST.

JAMES HARDY,

THE CONTRACTOR,

No. 30 Somerset street.

PEERLESS DYES Are the BEST. SOLD BY DRUGGISTS.

A NEW FIRM.

WE would like to say to the people of Plainfield that we have bought the Boot and Shoe Store of Mr. D. F. Randolph, and in taking stock we find a great many broken lots of Shoes, and of course we bought them at a very low figure, and we are going to put them all on sale

SATURDAY MORNING, APRIL 5,

At a less price than we paid for them. To prove to you what are facts, we will quote a few prices:

Now, we have about 40 PAIRS of E. C. BURT'S, 3 or 4 of a kind, that will be marked from $5 00, $6 00 and $7 00, down to $2 50. CHILDREN'S SHOES from 25c, up. McCOMBER'S $7 00 SHOES, French Kid, down to $2.50.

BOYS' and GENTLEMEN'S SHOES at the same cut in prices.

Of course we will lose money on some of these goods. WHY WE MAKE SUCH CUT is, because we have ordered a large and an elegant line of SHOES for

Ladies, Misses, Children and Gents.,

And we have taken great care to select a stock of Shoes that will suit the people, and will sell every pair under a guarantee.

PLEASE REMEMBER—This sale will continue ONE WEEK ONLY, as then our new goods will be here, and then we will talk to you.

We have one of the best shoemakers in town. All repairing done promptly, and satisfaction guaranteed.

ROGERS BROS.,

[Successors to D. F. Randolph.]

12 W. FRONT ST. 4-4-m

SHERMAN & BECKER,

Fancy Goods and Notions, 73 Park Avenue, corner Fourth Street,

Are displaying a large and varied assortment of everything usually found in a first-class store of its kind. Everything warranted as represented. Money returned for goods not perfectly satisfactory. Everything at the LOWEST NEW YORK PRICES.

MISS C. D. SQUIER, late of West Second street, has removed her millinery business to our store, and after April 1 will be prepared to fill all orders for FIRST-CLASS MILLINERY. Opening April 2. 3-6-7

PURE DRUGS CAREFULLY COMPOUNDED.

TOILET ARTICLES BEAUTIFUL.

FANCY ARTICLES GALORE.

"To fill a long felt want," (and our own purses) we will open on APRIL 1,

A TEMPLE OF PHARMACY,

(Where we expect all good citizens to worship)

At PARK AVENUE and FOURTH STREET.

THE MOY PHARMACY CO.

T. S. BURR, President. G. W. V. MOY, Sec'y—Treas'r. 3-24-y

33 PARK AVENUE!

Is the place to buy

Wagons, Sleds, Skates, Tops, and Sporting Goods, also Musical Instruments.

BIRDS MOUNTED TO ORDER.

A. M. VANDERBEEK.

12-6-7

Wishing you good health
Truly Yours
Karl Kayser
Plainfield N. J.

Proprietary Medicine.

Manufacturers are in the habit of telling the public what Poisons, Drugs, etc., are NOT in their medicines. We propose to change this method and tell you what our

Instantaneous Liniment

Is composed of. (The manner of putting together and quantities of each, is our secret.) Best Imported Castile Soap, oils of Wintergreen, Sassafras, Rosemary, and Peppermint, Pure Carbolic Acid, Strong Water of Ammonia, Benzoin Tincture, extract of Witch Hazel, Camphor and Alcohol.

Has no equal for CUTS, BURNS, SCALDS, RHEUMATISM and NEURALGIA. For sale at all Drug Stores, or at the FACTORY, 16 E. 2d St. 4-3-1f

IF EXTENSIVE VARIETY,

Latest Designs. Lowest Prices,

Is of any object when selecting

WALL PAPER,

Then you should not fail to call at the store of

A. D. VAN SCIVER, 47 NORTH AVE.,

Opposite Depot.— —Plainfield, N. J.

N. B.—*ALL BRANCHES OF PAINTING A SPECIALTY.* 1-10-tf

GAVETT'S,

15 E. FRONT STREET.

Latest Patterns *TOILET SETS*, all prices.

DECORATED DINNER WARE, every grade.

GLASSWARE, *LAMPS*,

GAS FIXTURES, *ART POTTERY*.

REFINISHING OF GAS FIXTURES.

10-25-tf

EVERYTHING FOR THE GARDEN.

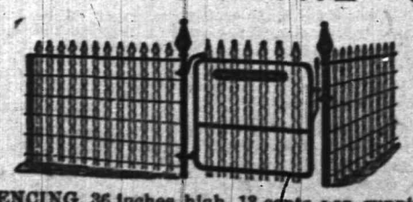

This FENCING, 36 inches high, 13 cents per running foot.

Landreth's Garden Seeds. Peter Henderson's Flower Seeds.

Fertilizers for Lawn and Garden. Lawn, Grass, Timothy and Clover Seed.

Hoes, Rakes, Spades and Forks. Gasoline Stoves.

TELEPHONE . 7 PIERSON HARDWARE CO., 42 W. Front St. 12-6-tf

MOBBED A MARQUIS

Thousands of Anti-Carlists Surround His Hotel.

SEVERAL BUILDINGS FIRED.

The Military in Command of Valencia and the Garrison Under Arms.

Terrible Suffering Endured by the Passengers of the Steamer Avoca—John Burns in Poor Health—Chamberlain Denounces Gladstone's Home Rule Measure—A Duel Fought With Swords.

MADRID, April 11.—The Marquis of Cerralbo, the Carlist leader, arrived here last evening. His coming had been previously announced and thousands of anti-Carlists assembled at the railway station to express their destestation of him and his cause.

As he stepped from the train he was greeted with jeers and groans and the whole crowd followed him to his hotel. As he entered the hotel the mob attacked the building with stones and endeavored to set fire to it. The military was summoned and charged upon the rioters, wounding many of them, some seriously.

Later a mob of 2,000 invaded the Carlist club rooms, and set fire to the furniture and endeavored to obstruct the work of the firemen. The crowd then smashed and burned a carriage standing in the courtyard.

Another mob attempted to burn a church. The troops prevented them from firing the building but were unable to disperse the crowd, which constantly increased in numbers. Finally the mob raised two barricades in the streets and took positions behind them. The military authorities have taken command of the city, and the whole garrison is under arms.

The members of the Carlist Club fired revolvers into the crowd and severely wounded three of the rioters. The mob made an attempt to sack the Jesuit College, but were prevented by the military. The troops occupy all the points likely to be attacked by the rioters.

SUNK AT SEA.

The Passenger Steamer Avoca Goes Down in a Collision but No Lives Lost.

LONDON, April 11.—The British steamship North Cambria, Capt. Roberts, from Baltimore March 29 for Hamburg, arrived at Dover in a leaking condition. Her bows were stove and her fore compartments filled with water as the result of a collision with the passenger steamer Avoca, at midnight Wednesday. The latter vessel, which was bound from London for Dublin, was sunk. No lives were lost.

The North Cambria struck the Avoca amidships with great force and cut half way through her hull. There were 12 passengers, including several women and children.

A scene of confusion followed the collision. The terrified passengers rushed partially clad from their berths to the deck. The boats, five in number, were promptly lowered and the passengers and crew, in all 37 persons, hastily rowed away a short distance.

After the boats had stood by the sinking steamer for two hours, the North Cambria picked up their occupants and carried them to Dover.

The passengers of the steamboat Avoca related a tale of terrible suffering. Many of them were absolutely naked and exposed to the bitter cold in open boats they were chilled to their bones. A few of them were fortunate enough to secure blankets in which to wrap themselves, but even these coverings afforded but slight protection from the biting wind.

Offended the British Premier.

LONDON, April 11.—A dispatch from Monte Carlo says that Lord and Lady Salisbury appeared at the entrance to the Casino last evening without tickets and were denied admission. The British Consular officials were summoned, whereupon tickets were procured. The most profuse apologies were tendered Lord Salisbury who, after producing and signing a blank passport, refused to enter the building and stalked indignantly away.

Italy Refuses Financial Aid to Rome.

ROME, April 11.—The inquiry into the financial condition of this city shows the situation to be worse than that indicated by the most gloomy anticipations. As the Government refuses to come to the aid of the municipality, a crash with numerous resulting failures is expected.

Attacked a Catholic Church.

BERLIN, April 11.—The Roman Catholic Church at Hoyerswerda, a small town in Prussian Silesia, was stormed by the Protestants, who demolished windows and pictures and even laid sacrilegious hands on the crucifix. The riot was the result of a feud of long standing.

Meeting of the Emperors.

PARIS, April 11.—The Figaro says the meeting between the Emperors of Germany and Austria, which will take place at Wiesbaden to-day will be devoted in great part to discussion of the feasibility of reducing the armaments of the powers.

New Forts for Switzerland.

PARIS, April 11.—Switzerland has commenced the construction of forts at Mont Fourka and St. Maurice in the Canton of Valais. This action has been at the suggestion of France, confidentially made to the Swiss authorities.

Chamberlain's Idea of Home Rule.

LONDON, April 11.—Mr. Joseph Chamberlain in a speech at Birmingham last evening said that Mr. Gladstone's home rule scheme was born of deceit, nurtured by evasion and enshrined in mystery.

Fought a Duel With Swords.

PARIS, April 11.—M. Borrighone, an ex-member of the Chamber of Deputies, and M. Edwards, director of the Matin, fought a duel with swords. Edwards was wounded in the arm.

John Burns in Poor Health.

LONDON, April 11.—John Burns the labor leader, has completely broken down in health. He has gone to Cornwall to recuperate.

KASKINE,

(THE NEW QUININE.)

Stimulates the Digestion
Calms the Nerves,
Clears the Mind
Yet Contains No Arsenic.

A POWERFUL TONIC.

A Specific for Malaria, Rheumatism, Nervous Prostration.

THE MOST SCIENTIFIC AND SUCCESSFUL BLOOD PURIFIER. Superior to quinine.

"After five years suffering from malaria, which nearly destroyed my constitution, having used quinine without permanent benefit I tried Kaskine and got better right away. The malarial symptoms all left me, and health, sleep and strength returned. Henry Knarke, 583 Washington street, New York."

"I had all the symptoms of malarial poisoning: headaches rheumatic pains, great nervous depression, loss of sleep, indigestion, &c The old quinine proving useless I tried "the new quinine" and so n got better. W. Goldburg, Bellefontaine, Ohio."

Kaskine can be taken without any special medical advice? $1.00 per bottle, or six bottles for $5. Sold by druggists or sent by mail on receipt of price.

KASKINE CO., 168 Duane St., New York.
5-2-y-eod

EASTER GOODS!

Easter Booklets,
Easter Cards,
Easter Eggs,
A full line of each.

A. W. RAND,
24 West Front Street.
1-2-tf

BOOTS AND SHOES
LOW PRICES.
At C. W. FORCE'S.
SPRING AND SUMMER GOODS.
11 West Front Street,

E. H. HOLMES,
DEALER IN
COAL.
OFFICE—With Adams Express, 25 North Av
YARD—Madison Avenue, opp. Electric Light Station. 12-30-y

TRY
U. B. CRANE,
Hatter and Furnisher.
All the Latest Styles
HATS AND FURNISHINGS.
12 PARK AVENUE. 4-4-y

TRY
B. T. Barnes'
Flaxseed & Lemon
COUGH DROPS,
Opposite the Post Office.
12-12-tf

Miscellaneous.

RICHARD DAY,
Livery Stables.
54 West Fourth Street. Carriages to meet all trains. All kinds of Turn-outs day or night. Family riding a specialty. Telephone Call 121 Leave orders at A. Titsworth's, No. 26 North ave my9

ARNOLD,
The Grocer.
No. 92 SOMERSET, opposite Emily street.
North Plainfield, N. J.
9m

J. C. POPE & CO
INSURANCE AGENTS
No. 6 E. FRONT STREET. my10y

ABEL S. TITSWORTH,
LIFE INSURANCE AGENT
Life Insurance effected in any reliable Company.
28 North Ave., Plainfield, N. J., near Depot 7-16-

Marketing.

J. W. VANSICKLE,
DEALER IN ALL KINDS OF
Fresh and Salt Meats, Oysters, Clams,
etc. Game in season. No. 10 North avenue, Plainfield, N. J. Telephone No. 102. Orders called for and promptly delivered. All bills payable to me. my1

Undertakers.

A. M. RUNYON & SON,
Undertakers and Embalmers.
39 Park Avenue. Telephone Call No. 40. Residence, 46 Madison Ave. Telephone Call No. 37
Office of Hillside Cemetery
A. M. Runyon. Elmer E. Runyon.
my9

M. E. TERRILL & CO.,
Funeral Directors.
(Successors to Ford & Stiles,) No. 29 East Front street, where may be found a full assortment of Coffins, Caskets, and everything required for funeral arrangements. Embalming a specialty, and satisfaction guaranteed in all cases. Calls will receive immediate attention day or night.
TELEPHONE, No. 44.
M. E. TERRILL—Practical Embalmer, and assistant to the late firm of Ford & Stiles.
5-5-tf GEO. W. COLE.

P. CASEY & SON,
Undertakers.
OFFICE—No. 16 W. Front Street
Residence, No. 25 Third street, corner New, Plainfield, N. J. Everything pertaining to the business always on hand, and lower than any other firm in the State. All calls promptly answered day or night. 4-28-1

TAKE ONE.

Everybody ought to have one.
Nobody should be without one.
Children can educate themselves with one.
You can have one.
Call and ask for one.
Leave your orders and you'll soon get one.
On a cash basis is the way to do it.
Pay cash and get the benefit.
Everybody's doing it.
Don't get left.
It's worth the trouble.
All you have to do is—walk to the UP-TOWN GROCER and buy your Groceries.

J. F. MacDONALD,
46 & 48 E. Front Street.
3 18-tf

Novelty in Portraits

SOMETHING NEW!

Photographer **LANGHORNE** has purchased the exclusive right to use the "Talcott Patent Glass Mount" in **PLAINFIELD** and vicinity.

This is the only "Hermetically Sealed Glass Mount" in the world, and absolute permanency to a photograph is assured.

Mr. Langhorne's authorized representative will call upon the citizens of this city during the next few days to show samples, and make special favorable arrangements, which cannot be made at the studio.

EVERYONE SHOULD SEE
These Beautiful Pictures.
3-26-tf

SEGARS,
Smokers' Materials,
etc., etc.

N. H. GUTTMAN,
12 West Second St.,
Is Giving Away a SEGAR HOLDER with every segar sold. This is one of the ways I have adopted of advertising my new store, and I respectfully ask a trial of my goods. 4-2-tf

R. R. FAIRCHILD,
Furniture & Bedding,
21 EAST FRONT STREET.

BABY CARRIAGES!

I now have in stock the largest line of Baby Carriages ever shown in Plainfield; which in style, quality and price I know will suit you. Come and see them before you buy.

4 DOORS BELOW POST OFFICE. 1-11-t

FISCHER
ESTABLISHED 1840.
PIANOS
RENOWNED FOR
TONE & DURABILITY
MODERATE PRICES
EASY TERMS, EXCHANGED.
DELIVERED FREE WITHIN 50 MILES OF NEW YORK CITY
Catalogue Mailed on Application.
110 Fifth Ave., cor. 16th Street,
NEW YORK CITY.
4-4-6m

Fresh Garden Seeds,
Choice Clover and Timothy Seed,
Fertilizers, Othello Ranges.
Plumbing, Tinning, Hardware & House Furnishings.
A. M. GRIFFEN
13 East Front Street.
TELEPHONE CALL 6.

Opening Week!

C. P. WHEELER will open his
New Store--No. 37 Somerset Street,
[Thorn's New Block,]
On or about APRIL 5, with a full line of
Ladies', Gents' and Misses Foot Wear.
I solicit an inspection of my stock and prices.
Respectfully,
C. P. WHEELER.
3 17-tf

Willcox & Gibbs
S. M. CO.
Orders left at
95 E. FRONT STREET
Will be promptly attended to.
NEEDLES, OIL, &c.
F. A. WEEKS, Agent. 4-23-3m

NO CIGARETTES SOLD!

But any kind of a 5 CIGAR you desire can be purchased Wholesale and Retail, at
Dobbins' Segar Store, 37 North avenue,
Opposite R. R. Station.
We manufacture them and know what they contain. TRY THEM.

OUR MOTTO:—LOWEST PRICES CONSISTENT WITH GOOD QUALITY AND HONEST QUANTITY.
Creamery Butter and Coffee, Specialtie
Philadelphia Sugar-Cured Hams, 15c.
Ferris Boneless Bacon, 15c.
Large variety of Canned Goods and Dry Fruits.
Please call and examine goods and prices
P. M. DEMAREST,
25 PARK AVENUE.
3-6-t

A Typewriter possessing **Valuable Improvements** over the best of other machines. Uses no ribbon, the type prints directly on the paper, clean and handsome. Every letter in **Perfect Alignment**, neither too high nor too low.

The machine is light, simple and durable, and receives the unqualified praise of the intelligent operator.

PRICE—$100. Don't fail to see **THE YOST.**
W. A. CODDINGTON, Agent, PLAINFIELD, N. J.

Shorthand and Typewriting.
LANSLEY BUSINESS COLLEGE.
ELIZABETH, N. J.
Best school to learn Stenography in the State. Positions furnished to graduates. YOST Typewriters in use. Circulars sent free.
2-10-tf

A Great Bargain in the Following
Canned Fruits and Vegetables!

	Canned	Doz
California Cherries,	25c	$2.50
" Plums,	25c	2.50
" Apricots,	25c	2.50
Franklin Brand Corn,	10c	1.15
Standard Jersey Packed Tomatoes,	10c	1.10
Stringless Beans, extra choice,	15c	1.50

Estelle, Taylor & Neuman,
79 Broadway, cor. Fifth St.
7-24-

Run Down

Conditions, with poor Digestion, Mental Depression and Low Vitality, indicates the want of a medicinal Tonic, which

Randolph's Beef, Wine and Iron

Will supply. Either for children or grown people, it is an excellent remedy for General Debility. Pint Bottles, 50 cents.

L. W. RANDOLPH,
MANUFACTURING DRUGGIST,
21 W. FRONT STREET,
PLAINFIELD, N. J.
3-4-tf

R. W. RICE & CO.,
The Leading Grocers.

We have made arrangements with th largest and best creamery in New York State, and we will furnish our customers with the **very finest grades of CREAMERY BUTTER**, at the price you are now paying for a poorer quality.

Just Received—The very best quality of Ceylon, Formosa and Young Hyson Teas, the first of the May pickings. We solicit a trial order.

All Goods Reasonable, Seasonable and First-Class.

Call and see our stock of fruits and vegetables.
R. W. RICE & CO.,
Grocers, corner of Duer and Emily streets.
Telephone 75 b, 1-12tf

Large Assortment of
EASTER CARDS
AND BOOKLETS,
Joseph M. Harper,
No. 75 PARK AVENUE,
3d store South of 4th street, Plainfield, N. J.
3-5-y

HOME OIL CO.,
DEALERS IN
Illuminating Oils,
Pratt's Astral, Home Oil, and Electric Oil,
Pratt's Stove Gasoline.
DEPOT—Grant Ave., near 2d St.
P. O. Box, 731.
Clark's Patent Family Oil Can loaned free of charge. 7-13-tf

LADIES' HAIR DRESSER.
1869. **JULES BOUTES,** 1889.
No. 7 WEST SECOND STREET.
—Artistic French Hair Cutter,—
Exclusively for
—Ladies and Children.—
N. B.—All kinds of Hair Goods on hand or MADE TO ORDER. 8-16-tf

TRY OUR
Q'JEEN and NEW ENGLAND BREAD,
HENRY LIEFKE
NO. 27 WEST FRONT STREET.
3 17-tf

PEERLESS DYES Are the BEST. SOLD BY DRUGGISTS

Music Hall Furniture Store,

C

OUR
CHAIRS,
DESKS, ETC., ETC.,
AT
34 W. FRONT ST.,
PLAINFIELD, NEW JERSEY.
POWLISON & JONES.
2-20-y

J. P. LAIRE & CO

HAVE THE LARGEST STOCK OF
STOVES & RANGES
For Spring Trade!
IN THE STATE, AND
PRICES LOWEST.
House Furnishings, all Kinds.

HAVE YOUR
PRESCRIPTIONS PREPARED
AT
Miller's Pharmacy.
ONLY THE
PUREST DRUGS USED,
WITH
COMPETENT GRADUATES
TO
COMPOUND THEM.
J. G. MILLER,
No. 10½ E. Front St., Plainfield, N. J.
12-17-tf

Hotels and Saloons.

CENTRAL HOTEL.
FIRST CLASS BAR ATTACHED.
WM. A. SCHORB, - Proprietor
UNDER THE POST OFFICE. 4-5-tf

CITY HOTEL,
PLAINFIELD, N. J.
CORNER PARK AVENUE AND SECOND STREET.
J. E. BEERBOWER, Proprietor.
With STABLES attached. 4-5-tf

LAING'S HOTEL.
J. B. MILLER & BRO., Proprietors.
All Modern Comforts and Conveniences.
4-5-tf

CHARLES SMITH.
Corner of Front and Somerset Streets.
St. Louis and Imported Beer.
A Fine Bill of Fare Served Every Day.
4-5-tf

CHARLES BOCK,
Wine, Lunch and Sample Rooms.
Dealer In
Wines, Liquors and Beers,
Of all kinds and grades,
Nos. 17 & 19 E. SECOND STREET,
PLAINFIELD, N. J. 6-6-y1

M. E. MOORE,
--Practical Builder.--
RESIDENCE—13 NORTH AVENUE,
PLAINFIELD, N. J.
2-10-tf

M. M. DUNHAM,
REAL ESTATE AND INSURANCE,
1 EAST FRONT STREET.
3-15-y

At the Crescent Parlor,
23 North Avenue,
A full line of
CIGARS AND TOBACCO. 11-25-y

Higgins' Stage Line

TO BE RUN ON THE FOLLOWING SCHEDULE—STRICTLY ON TIME:

First trip from Hillside ave. and Broadway—7:40 A. M. to meet 7:58 A. M. train. Route—Hillside ave. and Broadway, Broadway to 9th st.; to Second place; to Crescent ave.; to Park ave.; to Depot.

2d trip	8.15 A. M.	to meet	8.33 A. M.	train.
3d do	9.15	do	9.33	do
4th do	10.00	do	10.37	do
5th do	11 00	do	11.24	do
6th do	11.45	do	12.08 P.M.	do
7th do	1.45 P. M.	do	2.15 & 2.35 P.M.	do
8th do	2.45	do	To the Post Office.	
9th do	3.30	do meet	3 51 P. M.	train.
10th do	5.00	do do	5.39	do.
11th do	5.45	do do	6.07	do
12th do	6.45	do do	7.03	do

Stage will also leave Plainfield ave. and 7th st., and Rockview and Mercer aves., North Plainfield, according to the above time table, and make same connections.

Stage will make return trips over above routes, leaving Plainfield depot as follows: 8.07, 8.25, 9.37, 10.10, 11.30 A. M. 2.04, 2.30, 3.45 4.34, 5.30, 6.30, P. M.

Horses and Carriages kept expressly for ladies' pleasure and calling purposes. Saddle Horses a specialty, for gentlemen and ladies.

Busses after 7 o'clock in the evening, for private parties, at moderate rates.

M. A. HIGGINS, Proprietor.
STABLES on Sycamore st., bet. 5th and 6th.
Telephone Call, 18. 7-6-tf

Railroads.

PENNSYLVANIA RAILROAD.
THE STANDARD RAILWAY OF AMERICA
PROTECTED THROUGHOUT BY THE
Interlocking Switch and Block Signal Systems.

TRAINS FOR THE WEST.

On and after Mch. 2, 1890, trains leave Elizabeth as follows:

9:35 A. M. FAST LINE, with Pullman Vestibule parlor and sleeping cars, dining car from Philadelphia daily for Pittsburg, Columbus, Cleveland, and St. Louis, daily, except Saturday, for Chicago and Toledo.

7:08 P. M. WESTERN EXPRESS with Pullman Vestibule sleeping cars and dining car daily for Pittsburg, Chicago, Cincinnati, and St. Louis, daily except Saturday, for Cleveland and Toledo.

8:42 P. M. PACIFIC EXPRESS, with Pullman Vestibule sleeping cars, daily for Pittsburg, Chicago, and Toledo, daily except Saturday, for Cleveland.

For Baltimore, Washington and the South—1 00, 6 56, 7 59, 9 05 A. M.; 1 39 and 9 29 P. M. On Sunday at 1 00, 6 59, 9 05 A. M., 9 19 P. M.

For Philadelphia—1 00, 6 56, 7 59, 9 05, 9 35, 11 57 A. M.; 12 55, 1 39, 2 40, 6 37, 7 49, 9 39 P. M. Sundays at 1 00, 6 59, 9 05, 9 35, 10 4 A. M.; 5 40, 7 47 and 9 39 P. M.

FOR ATLANTIC CITY.

2:24 P. M. (Through parlor car and day coach,) week-days. For after May, 1:39 P. M., week-days.

For Trenton—1 00, 6 56, 7 10, 7 59, 9 05, 9 35, 11 57 A. M.; 12 55, 1 39, 2 54, 5 40, 6 37, 7 49, 9 39 P. M. Sundays at 1 00, 6 59, 9 05, 9 35, 10 41 A. M.; 5 40, 7 47 and 9 39 P. M.

For Lambertville, Phillipsburg and Belvidere via Trenton—7 59 A. M.; 1 39, 2 54 P. M.

For Flemington—7 59 A. M.; 2 54 P. M.

For Bordentown, Burlington and Camden via Trenton—7 59, 9 35, 11 57 A. M. 1 39, 2 54, 5 40, 7 49 P. M. Sundays at 10 41 A. M. and 5 40 P. M.

A full line of tickets are on sale, and sleeping car accommodations can be secured at the ticket office at Elizabeth.

For further information, see time tables to be had at the ticket offices.

CHARLES E. PUGH, General Manager.
J. R. WOOD, Gen. Pass. Agent.

Central Railroad of New Jersey

Station in New York—Foot of Liberty Street.

Time Table in Effect April 1, 1890.

PLAINFIELD AND NEW YORK.

Leave Plainfield 3.37, 5.20, 5.55, 6.29, 6.59, 7.28, 7.57, 7.58, 8.00, 8.18, 8.31, 8.37, 9.32, 10.05, 11.24, 11.39 a.m., 1.07, 1.46, 2.15, 2.56, 3.12, 3.51, 5.17, 5.54, 6.07, 6.54, 7.03, 8.31, 9.25, 10.12, 11.28, p. m. Sunday—3 37, 5.19, 6.01, 8.37, 11.02, a. m., 12.08, 1.28, 3.30, 5.16, 7.01, 7.48, 8.37, 9.32 p. m.

Leave New York from foot of Liberty Street, 4.00, 6, 7, 7.45, 8.45, 10.30, 11.30 a. m. 1, 1.30, 3.00, 3.30, 3.45, 4.00, 4.30, 5.00, 5.15, 5.30, 5.45, 6.00, 6.15, 6.30, 7.00, 7.30, 8, 8.30, 9 15, 10, 11.30, p. m., 12.15, night. Sunday—8, 7, 8.30, 9.30, a. m., 12.00, m., 1, 1.15, 4 30, 5.30, 6, 7.00, 10.00 p. m., 12.15, night.

PLAINFIELD AND NEWARK.

Leave Plainfield 3.37, 5.20, 6.59, 7.30, 8.00, 9 37, 9.32, 10.05, 11 24, 11.39 a. m., 1.07, 2.15, 3.30, 3.12, 3.51, 5.17, 6.07, 6.54, 7.03, 8.31, 10.12, 11.28, p. m. sunday—8.01, 8.37, 11.02, a. m., 12.08, 1 33, 3.30, 5.16, 7.01, 7.48, 9.14, 9.32, p. m.

Leave Newark—6.15, 7.10, 7.50, 8.55, 10.26, 11.25 a. m., 1.10, 1.35, 2 40, 3.40, 4.02, 4.35, 5.08, 5.35, 6.55, 6.25, 7.15, 7.35, 8.20, 10.10, 11.25 p. m., Sunday—8.30, 9.15, a. m., 12.05, 1.10, 4.10, 5.40, 7.05, 10.20, p. m.

Passengers for Newark change cars at Elizabeth.

PLAINFIELD AND SOMERVILLE.

Leave Plainfield 8.12, 8.07, 9.37, 11.30, a.m., 2.04, 2.30, 3.45, 4.34, 5.30, 6.24, 6.30, 6.38, 7.05, 7 12, 7.36, 8.20, 9.45, 11.13, 12.43 p. m. Sunday—8.12, 8.13, 10.33 a. m., 2.03, 2.30, 5.14, 6.35, 11.14 p. m.

Leave Somerville 6.00, 6.20, 7.08, 7.25, 7.35, 7.45, 9.05, 9.47, 11.15 a. m., 1.20, 1.56, 2.00, 3.25, 4.20, 5.33 5.56, 6.50, 11.05, p. m. Sunday—5.30, 10.35, 11.38 a. m., 1.06, 4.50, 7.15, 8.00, 8.50, p. m.

PLAINFIELD AND EASTON.

Leave Plainfield 8.12, 8.07, 9.37, a. m., 2.04, 4.34, 5.20, 6.38, 8.20, p. m. Sunday—8.12, 8.13, a. m., 2.03, 6.35, p. m.

Leave Easton 6.05, 8.44, 10.00 a. m., 12.32, 4.05, 6.40 p. m. Sundays—7.15, 10.23 a. m., 6.40, 7.00 p. m.

PLAINFIELD AND LAKE HOPATCONG.

Leave Plainfield 9 37, a. m., 5.20, p. m.

WESTWARD CONNECTIONS.

LEAVE PLAINFIELD

8.12, a. m.—For Easton, Allentown, Reading, Harrisburg, Mauch Chunk, Williamsport, Tamaqua, Wilkesbarre and Scranton.

8.07 a. m. for Flemington, Easton, Bangor and Mauch Chunk.

9.37 a. m.—For Flemington, High Bridge Branch, Easton, Allentown, Reading, Harrisburg, Mauch Chunk, Williamsport, Tamaqua, Nanticoke, Upper Lehigh, Wilkesbarre, Scranton, &c.

2.04, p. m.—For Flemington, Easton, Allentown Reading, Harrisburg, Mauch Chunk, &c.

4.34, p. m.—For Easton, Bangor, Mauch Chunk, Tamaqua, Shamokin, Drifton, Wilkesbarre, Scranton, &c.

5.20, p. m.—For Flemington, High Bridge Branch, Schooley's Mountain, Easton, Bethlehem, Allentown, &c.

6.38, p. m.—For Flemington.

6.38, p. m.—For Easton, Allentown, Mauch Chunk, Reading, Harrisburg.

8.20 p. m.—For Easton, Bethlehem and Allentown.

8.12 a. m.—Sundays, for Easton, 8.12 a. m. Sundays, for Easton, Allentown, Mauch Chunk, Tamaqua, Shamokin, &c., 2.03 p. m. Sundays, for High Bridge Branch, Easton, Allentown, Mauch Chunk, Tamaqua and Pottsville, 6.35 p. m. Sundays, for Easton, Reading, Harrisburg, &c.

For Atlantic City—At 9.37, 11.30 a. m., 1.07 p. m. Sundays—8.37 a. m.

Long Branch, Ocean Grove, &c.

Leave Plainfield 3.37, 8.00, 10.05, 11.39 a. m., 2.15, 3 51, 5.54 p. m. Sundays—(except Ocean Grove) 8.37, a. m. 3.30 p. m.

For Perth Amboy—8.37, 8.38, 8.00, 10.05, 11.39 a m., 3.51, 5.17, 5.54 p. m. Sunday—8.37 a. m., 3.30 p. m.

For Freehold—3.37, 8.00, 10.05 a. m. 3.51, 5.54 p. m.

BOUND BROOK ROUTE.

Leave Plainfield for Philadelphia, 1.17, 8.12, 8.30, 9.18, 11.30*, a. m., 2.04*, 2.30*, 4.08, 5.34,* 6.38*, 8.20, p. m. Sundays—1.17, 9.18, 10.33, a. m., 2.30*, 4.08, 5.14*, 6.55 p. m.

For Baltimore and Washington at 1.17, 9.18, 11.30* a. m., 2.47, 4.08, 5.34* p. m. Sundays—1.17, 9.18, a. m., 2.47, 4.08, 5.14* p. m.

RETURNING—LEAVE PHILADELPHIA

Ninth and Green streets, 7.20*, 8.20*, 9 45, 11.10 a.m., 12.55, 1.20, 3.16, 5.18, 5.50, 7.20, 8.45, 12.00 p. m. Sundays—9.00 a. m., 12.50, 3.10, 6.15, 8.00 7.20, 12.00 p. m.

From 24th and Chestnut—8.10, 9.10*, 11.05, a. m., 12.50, 3.35, 5.55, 7.25 p. m. Sundays—8.10, 9.35 a. m., 12.50, 3.35, 5.55, 7.25 p. m.

Leave Trenton, Warren and Tucker streets, 1.30, 4.15, 6.50*, 8.00,* 9.00*, 10.20 a. m., 12.00 m., 1.55, 3.14, 4.14, 5.55, 6.41, 8.10, 10.00 p. m. Sundays—1.20, 4.15 9 50 a. m., 1.42, 4.00, 6.32, 8.42, 8.15 p. m.

Plainfield passenger by trains marked *, change cars at Bound Brook.

J. H. OLHAUSEN, Gen Sup't.
H. P. BALDWIN, Gen'l Pass. Agent

THE PRESS
Alone in Plainfield, has these Elements of Value, Circulation, Character and Public Confidence and Support.

THE DAILY PRESS.

THE PRESS,
Plainfield's Only Daily Newspaper
and Read by the People
Who Have Money to Spend With
Those Who Advertise.

ESTABLISHED May 10, 1887. PLAINFIELD, N. J., SATURDAY, APRIL 12, 1890. PRICE TWO CENTS

J. T. VAIL,
REAL ESTATE,
AND INSURANCE, 49 NORTH AVE.
DEALER IN
BLUE STONE FLAGGING, &c.
3-6-tf

LYMAN & ANTHONY,
REAL ESTATE
AND INSURANCE AGENTS,
61 NORTH AVE., opposite Depot.
3-25-y

ISAAC BROKAW & SON,
Real Estate and Fire Insurance.
OFFICE--30 DUER STREET,
NORTH PLAINFIELD, N. J.
2-4-tf

EDWARD C. MULFORD,
45 North Avenue,
Opposite Station.
REAL ESTATE, INSURANCE.
1-2-y

House Numbers
At Collier's, 3 Park Avenue,
WATCHMAKER, JEWELER AND ENGRAVER.
Established, 20 YEARS. N.B.—NO BOTCHING
1-14-tf

BROWN & HILL,
Shaving and Hair Cutting Parlors,
[FORCE'S HOTEL,] No. 5 North Avenue.
Special attention paid to
Children's Hair Cutting.
2-25-tf

GEORGE ORLEMANN.
DEALER IN
Fresh and Salt Meats,
No. 17 WEST FRONT STREET,
(Formerly occupied by John Vetterlein.)
Orders called for and delivered free of charge. A share of public patronage is solicited. 4-7-3m

G. H. VAN NEST,
Meat, Vegetable & Produce Market!
Also, a full line of **Staple Groceries.**
39 SOMERSET STREET.
Orders called for and goods delivered free of charge. 11-14-tf

P. AGNEY,
KINDLING WOOD.
Yard—Mountain Avenue.
P. O. BOX 307. NORTH PLAINFIELD.
Orders attended to promptly in city and Borough. 3-6-tf

CARRIAGES
Of every description in stock or built to order.
Coupes, Cabriolets,
Surries, Depo Wagons,
Buggies, Road Wagons,
Physicians' and Ladies' Phaetons,
AT
RYERSON'S
Carriage, Harness and Horse Goods
EMPORIUM,
33 Somerset Street.
Open until 8 P. M. 1-4-tf

BOEHM'S
Grand Annual Spring and Summer Opening of Imported and Domestic
MILLINERY!
Will occur on
Wednesday & Thursday, Mch. 26, 27.
Our display of Trimmed and Untrimmed
HATS AND BONNETS.
Ribbons, Feathers, &c., will equal that of any New York Retail House.
A PERFECT GARDEN OF FLOWERS!
A special drive this week in 4-4 Heavy OIL CLOTH, at 25c.
I. H. BOEHM, 7 West Front St.
6-25-tf

SEVERAL NEW and ELEGANT
PIANOS
AND
ORGANS
JUST RECEIVED, and for sale
VERY CHEAP!
A. Vanderbeek, 33 Park Ave.
6-27-tf

PEERLESS DYES Are the BEST. SOLD BY DRUGGISTS.

BOCK BEER,
BUCKWURST AND SAUERKRAUT
For Free Lunch This Week,
-AT BOCK'S!-
Nos. 15 and 17 East Second Street.
4-10-3

REXWHEAT.
LATEST AND BEST OF CEREALS.
A Delicious Breakfast Dish and Valuable Health Food. Prepared by the only Process which Preserves ALL THE NUTRITIOUS AND HEALTH-GIVING PROPERTIES of finest Wheat, in most appetizing and wholesome form, as is publicly attested by Physicians, Mothers, Dietarians and Epicures.
Perfection in "Mush," hot, cold or fried. Gems, Muffins or Griddle Cakes.
Marion Harland calls it "A DELICATE AND DELICIOUS PREPARATION."
For Sale at all GROCERS. 4-9-m

SPECIAL OFFER FOR THIS WEEK!
GREATEST BARGAIN EVER OFFERED IN SLIGHTLY IMPERFECT GRANITE IRONWARE; IMPERFECTIONS AMOUNT TO NOTHING, AND OUR PRICES WE GUARANTEE JUST ONE-HALF THE USUAL PRICES 'TIS THE BEST WARE MADE FOR KITCHEN USE, AND YOU CAN BUY IT THIS WEEK FOR THE SAME PRICE THAT YOU PAY FOR TINWARE. EVERY PIECE GUARANTEED.
VAN EMBURCH & WHITE, 18 W. FRONT ST.

$10.00
WILL BUY ONE OF
SEBRING'S FINE SPRING OVER SACKS!
A Splendid Assortment!
PARK AVENUE.
12-6-y

EVERYTHING FOR THE GARDEN.

This FENCING, 36 inches high, 13 cents per running foot.
Landreth's Garden Seeds. Peter Henderson's Flower Seeds.
Lawn, Grass, Timothy and Clover Seed.
Fertilizers for Lawn and Garden.
Hoes, Rakes, Spades and Forks. Gasoline Stoves.
TELEPHONE 4 **PIERSON HARDWARE CO., 42 W. Front St.** 12-6-t

PATENT LEATHERS!
The fashion journals, manufacturers and retailers from all parts of the country report that Patent Leather Shoes are the proper thing for street wear, (as well as dress.)
The finest line between New York and Philadelphia can be seen at our place of business, at prices that cannot be beat.
DOANE & VAN ARSDALE'S,
22 WEST FRONT ST. THE ONE-PRICE BOOT AND SHOE HOUSE.

C. K. COMPTON,
Baker, Confectioner and Iced Cream Manufacturer.
Iced Cream in Fancy Form, and Individual Bricks for Teas and Parties.
Plain and Fancy Cake, Charlotte Russe and Macaroons, fresh every day. *MY OWN MAKE.*
Try my Home Made Bread; it will please you; hot at 5 P. M.
If you desire FRESH and PURE CANDY, you can make *NO MISTAKE* in buying my goods.
I manufacture LARGELY, and *GUARANTEE THE QUALITY.*
26 WEST FRONT STREET.
11-18-tf

BREAK FOR LIBERTY

Two Convicts Escape from Sing Sing Prison.

ALMOST KILLED THEIR GUARD.

They Gain the Woods but Are Captured by Prison Officials.

Desperate Fight in the Prison—The Keeper Knocked Down by a Terrible Blow and His Hands and Legs Bound. The Prisoners Capture the Keys and the Deputy Warden's Clothes.

SING SING, N. Y., April 12.—Last evening Deputy Warden Connaughton of the State prison saw Leander See, one of the guards, crawling down stairs in the prison covered with blood, his clothing torn and his hands tightly bound with rope. He had been assaulted by some of the convicts and an escape made from the prison.

Keeper See had taken James Kelly and Michael Feeney, two convicts, to clean the old female prison prior to locking the prisoners up for the night. As they entered the building Kelly saw August Clint, the only convict in the building, cleaning lamps. Kelly grabbed Clint and threw him into a cell and lock the door. Feeney grappled with the guard and a desperate struggle ensued.

Before See could draw his revolver or make any outcry he was knocked down by a blow on the head with a hammer given by Kelley. His keys and revolver were taken from him and he was beaten into insensibility and bound hand and foot. Kelley and Feeney then went to Keeper Pier's room and donned two suits of Pier's clothing, and going down stairs unlocked a side door and made for the woods toward New York city.

On recovering consciousness Keeper See managed to loosen the rope and crawl down stairs. Warden Brush called out the reserve guard, and armed with carbines they began the search for the escaped men. They came up with them several miles from the prison in the woods. They were ordered to throw up their hands, which they did, and were quickly handcuffed and taken back to the prison.

The guard will receive the standing reward offered by the State of $50 for the recapture of each escaped prisoner. Keeper See, although badly injured, will recover. He was taken to the prison hospital.

Feeney and Kelley are desperate New York criminals. Feeney is serving a 10-year sentence. Kelly served 20 years in Clinton prison and while there attempted to kill Keeper Gray. He is about 48 years old and has served more than half his life in prison.

UNION WORKMEN GO OUT.

Fourteen Hundred Quit Work to Support One Organization.

NEW YORK, April 12.—A general strike of the building trades has been inaugurated by the Board of Walking Delegates in order to sustain the Housesmiths Union as against the firm of Paulsen & Eger, who signed an agreement to comply with union rules and afterwards refused to keep it.

Upwards of fourteen hundred housesmiths, plumbers, gasfitters, steamfitters, carpenters, stair builders, painters, varnishers, marble cutters, hodhoisting-machine engineers, electric wiremen, tile layers, framers, etc., refused to resume work at one o'clock on all the buildings upon which work is being done by Paulsen & Eger.

The cause of all the trouble is a disagreement between the above firm, who own the Hecla Iron Works, and the men in their shops at Greenpoint.

RAPIDLY SINKING.

Ex-Speaker Randall's Death Expected at Any Moment.

WASHINGTON, April 12.—Representative Randall is sinking very rapidly, and his physicians express the fear that he will not live the day through.

During the night there was little change in his condition except a growing lethargy which gradually merged into almost complete unconsciousness. He was able at intervals to recognize members of his family until early this morning.

The Chicago Carpenters' Strike.

CHICAGO, April 12.—The Carpenters and Builders' Association declined to consider the journeymen's proposition to arbitrate the differences between them or to recognize the union in any way whatever. The struggle between the strikers and the association now settles down to a trial of strength. The association also decided to immediately begin work with non-union men who were willing to work, and this action promises trouble in the near future.

Jamaica Ginger Killed Him.

DOVER, N. H., April 12.—John Kehoe, aged 23, of Lynn, Mass., and Harry Kimball, of Norwood, N. H., both shoemakers obtained at Trickett's drug-store in Northwood a quart of Jamaica ginger, as the best substitute for liquor they could find. They drank it between them and Kehoe died in two hours in great agony. Kimball suffered intensly through the night, but is considered out of danger.

Bought by a Syndicate.

BUFFALO, N. Y., April 12.—The property of the Buffalo International Fair Association was bought at public sale by a syndicate represented by Mr. William Hamlin. The bid, which was the only one put in, was $267,522, and Mr. Ansley Wilcox, the referee, accepted it.

SHE SWORE FALSELY.

Peter Johnson Serving a Term in Prison on Account of Perjury.

BURLINGTON, [N. J., April 12.—Peter Johnson of Riverside was arrested about a year ago on the charge of assaulting Agnes Smith, a little girl seven years old, and on the evidence of her mother was convicted and sentenced to serve a term of two years in State prison. The people of Riverside were astonished when Mrs. Smith publicly made the assertion that she perjured herself and unjustly sent Johnson to prison.

At the time of the alleged crime Mrs. Smith was in financial difficulty, and knowing that Johnson had considerable money, appealed to him for the loan of $500. He refused to comply with her request and she preferred the false charge that sent the innocent man to jail.

Several of the people of the town have got out petitions, which are already numerously signed, and will be sent to the Board of Pardons, at Trenton, requesting his release. He will again be a free man in a few days, and it is not improbable that he will take action against Mrs. Smith and her daughter for perjury.

TRAIN MEN TALK STRIKE.

A Meeting Called for To-Morrow Night to Decide the Question.

PITTSBURG, April 12.—A meeting of the Federation of Railroad Employes has been called for to-morrow evening. It is said action relative to the discharge of sixteen of the oldest conductors on the Fort Wayne lines is the object. The rumor is that the company will be asked to state why these men were discharged.

One of the conductors said: "If that information is withheld we will ask for their reinstatement. If that request is disregarded we may call out all train men." Considerable dissatisfaction exists among brakemen on passenger trains because it seems to be the policy of the company to keep them out of the line of promotion.

An official of the Pennsylvania company stated that the men had been discharged for good cause and it would be foolish for the employes to make a demand for their reinstatement.

Bank Depositors Up All Night.

NEW YORK, April 12.—There is a run on the Long Island City Savings Bank to-day, owing to the quarrel that is in progress among its officials. A number of servant girls and other small depositors were standing in front of the building all of last night in order to be first at the teller's counter this morning. The trouble is caused by the refusal of Cashier and Secretary Smedley to allow his books to be examined; a course in which he was upheld by a tie vote in the board of trustees. Vice-President Appleton and Director Livingston have resigned on this account. They claim that something is wrong.

Killed While Serenading.

NEW CASTLE, Pa., April 12.—Peter Shoaf and Amanda McEwan were married at Plain Grove, near this city, and the young men prepared to serenade the couple. John G. Montgomery was selected to lead the charivari. He carried an old Harper's Ferry rifle, the report of which was to be the signal for the pandemonium to begin. When he fired the heavily loaded rifle it exploded, and a large section of the barrel tore his head almost from his body.

Convict Ward's Hard Luck.

SING SING, N. Y., April 12.—Convict Ferdinand Ward, who is deeply affected by the death of his wife, was not granted permission to attend her funeral. He hinted to the warden that he would like to go, but the warden assured him that the prison rules would not permit it. Ward's sister called at the prison and he requested her to take a rose and place it in the hands of his dead wife. The flower was taken from the conservatory in the prison grounds.

On Trial for Murdering His Housekeeper.

NEW PORTLAND, Me., April 12.—In the preliminary hearing of M. W. Norton, of Skowhegan, charged with murdering his housekeeper, Mrs. Cooley, one witness testified that Mrs. Cooley, in speaking to him of Norton's threat to discharge her, said she knew enough about Norton to put him in prison for causing the death of a man some years ago. Norton's counsel fought against the admission of this evidence.

The Founder of Seabright Dead.

RED BANK, N. J., April 12.—Mifflin Paul, the founder of Seabright, died at his home there in the morning, of heart failure, of the age of 76 years. He was very wealthy and owned a large amount of property at this place, besides orange groves in Florida and much real estate at Weehawken, N. J. He was probably the oldest railroad man in New Jersey.

New Management for an Old Paper.

BOSTON, April 12.—The Boston Evening Traveller is to pass under the control of its new proprietors on the 26th of this month. Mr. E. Wardner of the Record will be general manager; Mr. W. H. Webster, now cashier of the Traveller, will be business manager, and Mr. King of Kansas will be treasurer. A managing editor has not been selected.

Two Futile Attempts to Kill His Wife.

PHILADELPHIA, April 12.—Herman Myers committed suicide last night after making two futile attempts to kill his wife, who had left him on account of ill treatment. The tragedy occurred at 380 Lithgow street, where Mrs. Myers was living. Myers was 28 years old and had no permanent residence.

Col. Fellows Recovering from Pneumonia.

NEW YORK, April 12.—The physician attending Col. J. R. Fellows says his patient is recovering from an attack of pneumonia.

IN HER MOTHER'S ARMS.

A Happy Reunion after a Separation of Forty Years.

SHAMOKIN, Pa., April 12.—A remarkable case of the reunion of mother and child after 40 years of hopeless separation occurred here yesterday. Mrs. Sadie Krechebanm, who was stolen from her home when 5 years old, has returned to her mother's arms, but she is now a woman 46 and the mother of several children.

Mrs. Krechebaum is the daughter of John Gilbert of Northumberland, Pa., whose nearest neighbor was John Malthias, a childless farmer. In 1850 Malthias moved to Indiana, at which time he kidnapped the five-year-old girl. Gilbert spent his fortune in the search for his child and died heart-broken. The little girl grew up in absolute ignorance of her parentage until it was revealed to her a few months ago, upon the death of her abductor. She at once came on here, found her mother, who is again a widow, and will take her to her Western home, which is now in Youngston, Ohio.

END OF THE MILK WAR.

The Producers Union Compelled to Surrender to the Exchange.

NEWBURGH, N. Y., April 12.—The milk producers of the Homer Ramsdell Transportation Branch Union have surrendered to the milk exchange. After a 10 days' unequal fight and much sacrifice on the part of farmers, who have been spilling their milk rather than sell at unprofitable prices.

At a meeting held here President J. K. Brown said he had come to the conclusion that the union was making a mistake in fighting the exchange and advised to throw up the sponge. There was a heated debate, the result being a resolution was passed authorizing the members to sell the milk on the best terms they could, and to whom ever they wished.

Telegraphers Will Try Again.

NEW YORK, April 12.—The judges' decisions in the telegraph tournament are not satisfactory to several of the contestants and another trial will soon take place. W. L. Waugh, F. J. Kihm of the United Press and W. M. Gibson will arrange a sweepstakes of $100 each, open to the world (Messrs. Pollock, Roloson and Catlin preferred), to send 1,000 words of regular press matter, to be selected by some disinterested party and not to be seen by the contestants until the start, which must be copied by a receiver on the typewriter, the sender finishing the matter first, and who shall have been adjudged by capable judges to have done the best work, to be awarded the prize.

Three Attempts to Kill Himself.

WESTERLY, R. I., April 12.—Nathan Bliven, 45 years old, who weighs 250 pounds, has been suffering from measles and melancholia. He fired both barrels of a shotgun at his head early in the morning, but failed to killed himself. He then reloaded the gun, and while endeavoring to place the muzzle in his mouth for a third attempt was interfered with by his mother. The charges exploded and blew off one of Bliven's shoulders and badly lacerated his mother's hand. Bliven will probably die.

The Norton-Myer Fight is Off.

NEW YORK, April 12.—The glove contest between Charley Norton of Newark, the ex-champion light-weight, and Billy Myer of Streator, Ill., ten rounds, for a purse of $1,100, arranged yesterday, and which was set for April 28, in the Puritan Athletic Club, Long Island City, has been declared off by the club. The reason given is that the McCoy and Reagan match is to occur in their hall May 1, and the club management do not want two contests with so little time intervening.

Mother and Daughter Released.

CHICAGO, April 12.—A dispatch from Osage, Kansas, says that Mrs. Griffith and her daughter, of Niles, Mich., alleged to be the noted old Mrs. Bender and Kate Bender, have been released on habeas corpus proceedings. They introduced the affidavits of the matron of the Michigan Penal Institute, showing that Mrs. Griffith was confined there for manslaughter at the time the Bender crimes were committed. Affidavits were also introduced proving an alibi for the daughter.

Spoiled the Scholars' Scheme.

NEW HAVEN, Conn., April 12.—A dozen boys and girls in the Hillhouse High School have been detected in a plot to obtain advance copies of the annual examination papers. They were in league with a printer's apprentice. The latter was caught in the act of taking a proof copy of the papers while the printers were at dinner, and the plot was thus spoiled.

It Was Not a British Flag.

BOSTON, April 12.—The trouble over the flags in the Lincoln school in Brookline is ended. The principal says the scholars who withdrew have probably been wrongly led to believe that the British flag was to be placed over the school. The flag presented by the British-American Society was the stars and stripes.

A New Shipbuilding Company.

NEW BEDFORD, Mass., April 12.—A company is being formed with a large capital to establish a plant here for building iron and steel sailing and steam ships of large capacity, adapted for foreign trade. The company promises to begin operations as soon as the Farquhar Subsidy bill is passed.

Boston Breweries Sold to the Syndicate.

BOSTON, April 12.—The following breweries have been purchased by an English syndicate, at the figures named: Roesale $900,000, Boylston $800,000, Suffolk $350,000. Also the Stanley brewery of Lawrence at $300,000.

THE DAILY PRESS

Is an Evening Edition of the Weekly Constitutionalist and is issued at No. 3 North Avenue, every day—excepting Sundays and Holidays—at Five O'clock in the Afternoon; sent through the Post Office at $5.00 a Year, or delivered by Carrier at 10 Cents a Week.

It is devoted, Locally, to the Interests of the City of Plainfield, its Suburbs and its Neighboring Towns; and, Politically, to the Advancement of "The Greatest Good to the Greatest Number."

Correspondence solicited on all matters of Public Concern, but published only when accompanied by the Name of the Writer, in Confidence, as Endorsing the Truth and Honest Intent of the Communication.

Advertising Rates made known on Application at this office. Notes of Church Entertainments, Fairs, Sociables, Lectures, Cards of Thanks, Lodge Resolutions, etc., Inserted Free or not, as Charity or Justice may demand.

W. L. and A. L. Force, - Publishers and Proprietors.

J. A. Demarest. - - Managing Editor.

DOING BUSINESS WITHOUT ADVERTISING IS LIKE WINKING IN THE DARK, YOU KNOW WHAT YOU ARE DOING, BUT NOBODY ELSE DOES.

BY THE WAY.

—Oh! for a Y. M. C. A. building.

—A meeting of the Order of Red Men was held last evening.

—Mr. H. H. Baker of this city is engaged in numbering the houses in Bound Brook.

—The M. E. church sociable held in Vincent chapel last evening, was an enjoyable affair.

—Tickets for the Rutgers College minstrels will be on sale at Randolph's pharmacy, Monday.

—The furniture dealers have entered into an agreement to close their stores at 8 P. M., Saturdays excepted.

—Organist Baier of Trinity church, New York city, will preside at the organ in Grace church, to-morrow evening.

—A punster says ex-Captain Carey is like a nightwatchman, because one's Ben Wright and the other's been wrong.

—A full line of base ball goods, fine writing paper, etc., at popular prices, may be found at Harper's, 75 Park ave.

—The purest liquors and wines for family and medicinal use, are specialty with E. P. Thorn, 17 Park avenue. Orders by mail delivered.

—The new flag pole for the Washington School building was put in position yesterday afternoon. The pole on the Bryant building was erected today.

—John Filmore, the man arrested by Officer McCue yesterday afternoon for disorderly conduct, was last evening fined eight dollars by Judge Codington.

—Messrs Serrell & Williams have the agency for the sale of the Victor safety bicycle in this city, and also boys' safeties. Watch for their advertisement next week.

—The scholars in Warren Mission Sunday school have been provided with wooden collection jugs, but the opening in some of the jugs is too small to admit a nickel.

—The City Council will meet in adjourned regular session on Monday evening, and the Borough Council will meet in adjourned session on the following evening.

—Unless different arrangements are made, the case of Tunis J. Carey vs. Joseph B. Miller will come up in the Council chamber on Monday afternoon at two o'clock.

—Great preparation is being made for the second anniversary of Wetumpka Lodge, No. 3,401, K. of H., which is to take place at Music Hall, on Tuesday evening next.

—Sheriff Glasby of Elizabeth yesterday took Thomas Barry and Michael Ford, two of that city's "Whyos" to State Prison to serve out a two years sentence, imposed by Judge McCormick.

—The set of engrossed resolutions presented to Mrs. Isaac Brokaw by the members of Winfield Scott Post, No. 73, G. A. R., on Thursday evening, is on exhibition in Mr. R. M. Steile's drug store.

—Persons from this city who intend to witness the cantata, "Queen Esther," in the Presbyterian church at Dunellen, are assured that the late train from Dunellen will not start until after the concert.

—A regular meeting of Plainfield Council, Royal Arcanum, will be held at its rooms, next Monday evening. Business of importance will include the amending of the by-laws and a proposed increase of dues.

—It is already reported that boys who ought to know better have begun to kill the Spring robins that are mating, singing and nesting in the trees in and around this city. How any one, man or boy, can kill these pretty birds is a mystery.

—Mr. Jessie Hatfield, proprietor of the meat, fruit and vegetable market at Park avenue and Second street, defies the World on the quality of his goods. His large stock of fruits and vegetables are of the choicest kinds, and his prices are most reasonable.

—A special meeting of the Woman's Christian Temperance Union will be held this evening, in the Seventh Day Baptist church, at 8 o'clock, by order of Mrs T. H. Tomlinson, President of the W. C. T. U. It is earnestly hoped that every member will be present as very important business will be presented.

PARTICULAR MENTION.

Mr. and Mrs. John Bushnell of Central avenue and Eighth street, were at home to their friends, last evening.

A select few of the intimate friends of Mr. and Mrs N. D. C. Hodes were entertained at their Franklin place home, last evening.

The funeral of the late Godfrey A. Haberle, who died on Wednesday, took place from the M. E. church, at 11 o'clock this morning.

Miss Minnie Force, daughter of the proprietor of Force's Hotel, leaves for Philadelphia today, where she will visit her uncle, Mr. Carman Dunn.

The recent advent of another boy into a well known Washington Park family, again calls attention to the fact that none of the city and borough babies for some months past, have been girls.

A surprise party was tendered to Miss Kittie Reed, at her home, corner of Fifth and Liberty streets, last evening. About fifty young people were present and enjoyed an evening of uninterrupted pleasure.

He Rides Up to Bed.

The *Pall Mall Gazette* of London said: "A gentleman named Canary is about to appear at the Aquarium in what is said to be a marvellous and miraculous performance on the bicycle. So clever is he, indeed, that he seems to take the unfortunate machine to pieces and practices some feat of equitation upon each of them, riding the backbone like a witch does a broomstick, whirling on one wheel only, and playing some trick or other with the spokes and handle. He rides up to bed and down to breakfast, sometimes on one wheel, sometimes on another. And if Mr. Canary is knocked off his machine in seventy different ways, he has seventy modes of mounting. Needless to say, the gentleman is an American."

This Canary is to appear at The Crescent, next Monday and Tuesday evenings. There is also to be a match game of polo for the New England championship, and a game of polo on bicycles. All for 25 cents.

Experience Teaches a Lesson.

Nothing but bitter experience will teach the average man to beware of buying a horse or any article of merchandise which is offered to him at less than the market price. The temptation of getting something for less than it is worth is too strong for the average man, and he forgets that the probability is that the goods so offered have been secured in a dishonest way. It is especially risky to buy a horse from a stranger, for the chances are always that the horse has been stolen. If it were remembered that stolen goods can be recovered and that the unwary purchaser can be held as criminally guilty, there would be a poorer market for horse thieves and the like.

The Union County Quartette.

(From the New York World.)

The Union County Democratic Quartet is said to consist of County Clerk Crowell, Rahway; President Moffett of the Plainfield City Council; Assemblyman Marsh and ex-Judge Gilhooley. The latter is to look after Elizabethport during the coming campaign for Senator and Sheriff, while Assemblyman Marsh is to take care of Elizabeth proper. Clerk Crowell of the Rahway Jacksonian Legion, is expected to look out for that city, and President Moffett to take care of Plainfield.

Killed by the Cars.

Just before one o'clock today, J. Potter Johnson was struck by an engine as he was crossing Park avenue on the railroad bridge. He was thrown to the sidewalk below almost in front of Cook Bros' office. The back of his head struck on a sharp piece of flag stone, causing concussion of the brain, from which he died about a half-hour afterwards. He leaves a wife and three children. He was formerly of the firm of Shepherd, Johnson & Godown who built the Hotel Netherwood, the Talmage residence and other prominent buildings in Plainfield.

Doings of the Shakspeare Club.

The young ladies of the Shakspeare Club met last evening at the home of Mr. Willie Mac Clymont on Washington avenue, whose parents had provided music and refreshments for their enjoyment. Dancing and other amusements whiled away the time until a late hour. The next reception of the club will be held at the home of the Misses Hasbrouck, on East Fifth street, Friday evening, April 18.

Cantata at Dunellen.

The cantata, "Queen Esther," with a grand chorus of 100 voices in full Jewish, Persian and Median costumes, will be produced in the Presbyterian church at Dunellen, on Monday evening next.

The entertainment will be given under the management of Profs. Campbell and Seeley, and the proceeds will be devoted to the organ fund.

Honor the Season.

Swear off, young man! Swear off on all
The habits not by conscience blest,
Swear off on beers and bacchanals—
On all that doth your peace molest.
Swear off on buying bogus goods
And go to Collier's for the best.

—While handling a revolver last evening, Mr. W. S. Campbell, of North Plainfield, narrowly escaped putting a bull's eye through the palm of his left hand.

"The first bringer of unwelcome news hath but a losing office." So happy people prefer to tell of the terrible pains they have cured with Salvation Oil.

THE OTHER SIDE OF THE CANE.

It is Headed the "Peculiar Result of a Wager in a Bowling Alley."

[FROM THE N. Y. WORLD.]

The charges against D. W. Littell of Plainfield, were finally investigated by the Plainfield Crescent League last Wednesday evening, and when the question as to his guilt was put to ballot he was refused membership in the League by a majority of two votes.

The accusations against Mr. Littell were for alleged bribery of the pin boys, and alleged scoring from bunched pins. His accusers were Tunis J. Carey and Howard L. Emerson. The pin boys testified that they never received any reward from Mr. Littell for bunching the pins and wholly denied the statement that they were bribed. Members of the club testified that nevertheless the pins had been bunched and that the boys had originally admitted having bunched them.

Mr. Littell claims that the charges were founded merely on political and personal spite and jealousy, and that an unjust conspiracy was formed to defeat him. He claims that several members acknowledge that they voted against him only because they did not wish to see their friend, Mr. Emerson, defeated. He expresses his intention of bringing a suit against the party who accused him of bribery, and against his conspirators, for defamation of character. Mr. Littell claims to have the support of some of Plainfield's highest citizens, and he is willing to rest his reputation in the hands of those who know him best.

One of Mr. Littell's friends sends the following statement of the case: At an investigation before the Crescent League of Plainfield, held on April 2, as to the truth of alleged charges against Mr. D. W. Littell by the so-called Chief of Police, T. J. Carey, for bribing pin boys, it was proved beyond dispute that Mr. Littell did not bribe the boys. The boys swore positively that they never received any money from Mr. Littell nor from any other person; that the pins were not bunched by them for Mr. Littell's personal gain at any time, and that he had not scored from bunched pins. The facts about the disturbance are substantially these: Last January Mr. Littell made several high scores on the alleys, the highest being 246, made on January 4. A member wagered $25 to $5 that Mr. Littell could not make a score of 300 by May 1, 1890. Mr. Littell accepted the wager, and on January 18 he was bowling another high score when a dispute arose about the boys bunching the pins. Mr. Littell was ill for a long time, and that prevented the matter from being brought before the club for a hearing. In the interval it appeared that the foundation for the charge had grown out of political and personal spite and jealousy, and that a conspiracy had been formed by some of the members. It was evident that these members had decided to vote against Mr Littell whether the charges were proved or not. The decision against him was made by a majority of two votes. Friends of Mr. H. L. Emerson, who preferred the charge, have said they voted with him simply because they did not want to see him "downed," although the charges were not proved. Mr. Littell now proposes to institute suits against the person who charged him with bribing the pin boys and against the alleged conspirators for defamation of character. Mr. Littell enjoys a good reputation in Plainfield.

Captain Grant's Acknowledgment.

The following letter from Captain Grant to Councilman Spangenberg, speaks for itself. It was written after the receipt by the former from the latter of the handsome gold badge told of in The Press of yesterday:

OFFICE OF THE
CAPTAIN OF THE POLICE
PLAINFIELD, April 12, 1890.

Mr. Leonard Spangenberg:

DEAR SIR: I wish to thus publicly thank you for the handsome token of esteem received by me yesterday. I deeply appreciate the kindness it expresses, and sincerely hope that my service in the future may continue to meet the approval yourself and so many others have accorded me.

GEORGE W. GRANT.

Patrick Sheridan Appointed Administrator.

Mr. Patrick Sheridan of Elizabeth has been appointed administrator pendente lite of the estate of William Moore, of Plainfield. The testimony in the case of the son of the deceased to revoke his father's will is in progress before Surrogate Parrot.

Mr. Sheridan has qualified, giving bonds to the amount of $7,000. The Moore estate involves over $200,000 of property, among which is the City Hotel in this city.

Met in Their New Lodge Room.

Perseverance Lodge, No. 74, K. of P., met in their new lodge room in the Hand Building, for the first time, last evening, with C. C., Samuel Miller in the chair. The lodge room has been newly furnished in good taste and presents a neat and attractive appearance.

At the meeting last evening the second rank was work upon one member.

Making Their Estimates.

The Committee on Fire and Buildings of the City Council, met last evening, and decided upon the amount of money thought to be necessary for the running expenses of that branch of the city government for the coming year. The Street Committee will meet for the same purpose this evening.

A New Strike.—The working classes have struck against high-priced cough medicines, and indorsed Dr. Bull's Cough Syrup—the great family remedy.

ROYAL BAKING POWDER
Absolutely Pure.

This powder never varies. A marvel of purity, strength and wholesomeness. More economical than the ordinary kinds, and cannot be sold in competition with the multitude of low test, short weight alum or phosphate powders. *Sold only in cans.* ROYAL BAKING POWDER Co., 106 Wall St., N. Y. 6-30-y

Auction Sale of Furniture, Etc.

T. J. GILLIES, Auct'r, will sell on

WEDNESDAY, April 16,

At 2 o'clock P. M., on South avenue, Netherwood, at the residence of the undersigned, r w. Chickering piano, b. w. parlor suit, easy chairs in crimson and silk plush, marble top center tables ebony easel, lace curtains, 4 pair velvet and plush portieres, gilt poles and gilt vases, wall and corner brackets, pictures, moquette and brussel carpets, b. w. and oak sideboards, b. w. and oak extension tables, large leaf tea table, dining-room chairs, in leather, plush mantel covers, library table, large easy chair, chairs and rockers, ebonized smoking set, large m. clock, b. w. bedstead, b reaus, wash stands, tables, hair mattresses, wire springs, feather pillows, toilet sets, b w. hat stand, kitchen furniture, refrigerator, wire safe, iron roller and lawn mower, garden tools, 2 iron vases, 2-seat sleigh and bells. Terms cash.

KARL T. POLAK.

Administrator's sale on MONDAY, at 2 P. M., 76 West Front street.

Notice of Dissolution of Partnership.

By mutual consent, the firm of Field & Berg has this day dissolved partnership. All debts owing firm are payable to either. All bills against firm are requested to be presented immediately.

C. W. FIELD, M. D.,
J. F. BERG, M. D.

Plainfield, N. J., April 11, 1890. 4-12-1

THE LADIES OF

Friendship Rebekah Degree Lodge

No. 4, I. O. O. F., will hold a grand

FAIR AND BAZAAR!

In DUNLAP'S HALL, corner Front and Grove Streets, from

APRIL 7 TO 14, INCLUSIVE.

Dancing every evening.

No contesting books on the floor.

ADMISSION, TEN CENTS. 4-11-3

M. H. A.

Music Hall.

THURSDAY, APRIL 17.

The big New York Hit. The famous

Boston Howard Athenaeum Co.,

Headed by one of Plainfield's most prominent taxpayers, GEORGE THATCHER; together with

20 GREAT ARTISTS. 20

Special—We bring our own Orchestra from New York to insure a perfect performance.

Prices—35c., 50c., 75c., and $1.00.

Seats on sale Monday. 4-11-6

WANTS AND OFFERS.

Advertisements under this heading, one cent for each word each insertion.

WANTED—Competent girl for general housework. Call at 17 Duer street. Reference required. 4-12-2

WANTED—Part of the time of a practical gardener. One who understands the care of a green house. Apply 17 East 7th street. 4-12-2

WANTED—A girl for general housework. 63 West 6th street.

A YOUNG German desires a situation as coachman and gardener. Has the best references. Call at Somerset Hotel, corner Somerset and Emily streets.

TO LET—Low-priced Furnished House, centrally located. Mulford, Broker.

FRUIT and shade trees, vines and greenhouse plants at Denton's Hillside Avenue Nursery. 4-12-3

TO LET—4 or 6 rooms; centrally located Mulford, Broker.

FOR SALE—Horse, buggy and harness, all in first-class condition. Address Smalley, 5 E. Front street.

FOR SALE—A very fine top-phaeton, made by Stivers, New York. It has been used but little, and can be bought cheap. At Dunn's, 66 Park avenue. G. H. Goddard, 10 E. 9th st. 4-tts

GIRL wanted to assist in caring for baby and do light housework. Apply 27 Duer st. 4-11-2

NICELY furnished rooms, with first-class board; reasonable rates; near depot. Inquire at DAILY PRESS office. 4-10 s

TO RENT—A small house containing 6 rooms. R. R. Fairchild, furniture store, 21 East Front street. 4-9-w

TO LET—Half of house; 6 rooms; $12; 29 Emily street. 4 9-5

HORSES—Another load of choice Western horses will arrive on Saturday at my new sale stables, corner 4th street and Grant avenue J. H. Fosher. 4 8-5

FOR SALE—Bread route, with horse and wagon, selling Fleischmann's Vienna bread. F. D. Fuller, 170 Arlington avenue. 4-8-tf

MULES—Two spans of good mules will arrive with a carload of horses on Saturday. J. H. Fosher, cor. Grant ave. and 4th st. 4-8-5

FOR SALE—Bay horse and mare; have been used double for two years; will sell one or both. A. M. Runyon & son, 56 Park ave. 4-8-tf

WANTED—HONEST, TEMPERATE, ENERgetic men to solicit orders for our Nursery Stock; men with knowledge of farming preferred. Reference required. State age. R. G. CHASE & CO., 1,430 S. Penn Sq., Philadelphia. 4-7-12

CEDAR garden and arbor posts for sale. Apply W. H Rogers, Washingtonville. 4-7-w

HOUSE to let; 8 rooms, bath and laundry; twenty-five dollars a month. Apply at 21 East Fifth street. 4-7-w

J. B. STICKLE, upholsterer and interior decorator, formerly with Seeley Edsall, will attend promptly to orders left at 21 East Fifth street. Carpet work a specialty. 4-7-w

WANTED—Jobbing at painting, glazing, kalsomining and roof painting. Address Isaac Kennedy, 2 Stiger Lane. 3-18-tf

WANTED—Work cleaning Vaults and Cesspools. Satisfaction guaranteed. City Odorless Excavating Works, 206 Broadway. Mrs. David Jones, Proprietor. No connection with JONES & CO. 6-11-tf

KLINE & STAATS,

DEALERS IN

Coal, Wood, Hay, Feed, Straw and Grain.

TELEPHONE CALL, 58.

Yards—Corner of Front St. & Grant Ave.

BRANCH OFFICE—North Ave., opposite Station.

The BEST GRADES OF EVERYTHING at the MOST LIBERAL PRICES. 9-6-t

PECK'S CORNER.

THE DAYS ARE

LENGTHENING,

Doubtless with a view to increasing your opportunity to trade

AT PECK'S!

$1.40!

Is EDSALL'S SPECIAL LOW PRICE on the standard quality MOQUETTE CARPETS.

The same quality as is sold in New York at $1.50.

The reason we sell it so low is to advertise our IMMENSE STOCK of Body Brussels, Tapestry and Ingrains.

We are preparing for a grand special "Blow Out" in Curtain Poles, Window Shades, Lace and Turcoman Curtains, and all kinds of Window Furnishings.

Look out for the announcement, and in the meantime remember that all our departments are full to overflowing, and bargain-seekers can find genuine bargains at EDSALL'S, No. 20 West Front street, every day in the week.

EDSALL'S, No. 20 West Front St. EDSALL'S.

FURNITURE, BEDDING, UPHOLSTERY.

50 BABY CARRIAGES 50.—Large assortment in all departments. Reliable Goods.—Low Prices.—Cabinet Making, Upholstering, and Repairing a Specialty.

GARRET Q. PACKER,

Nos. 23, 25, 27, and 29 PARK AVE. 1-3-tf

SEA FOOD.

I desire to inform my customers and the public generally, that I have removed my business to No. 42 West Second Street, where I shall be pleased to serve you with strictly first-class SEA FOOD, both Scale and Shell, of all kinds in their different seasons. Also, Smoked Mackeral, Salmon, Hadock and Salt Cod.

Genuine North River Shad.

D. W. ROGERS. 3-13-tf

SPECIAL!

One lot CORSETS at 39 cents; good value at 75 cents.

One lot CHILDREN'S UNDER WAISTS at 25 cents—worth 50 cents.

One lot LADIES' WHITE APRONS at 18 cents—worth 25 cents.

The above are exceptionally GOOD BARGAINS. Don't fail to see them!!

A full line of CARPETS, OIL CLOTHS and MATTINGS at the LOWEST PRICES, at

POPE'S,

Corner FRONT and SOMERSET STS. 11-13-y

Continuation of Low Prices

At which WALL PAPER is sold at

The Plainfield Wall Paper Ware House, 67 North Ave.

IT will pay to visit the store and inspect goods, even if not intending an immediate purchase.

Fine line of ARTIST MATERIALS and STATIONERY.

EDWARD LOVE, Prop'r.

Agent for CHILTON MIXED PAINTS. Best on the Market. 1-6-tf

PEARS' SOAP sold at ACTUAL COST

Would be dearer than REYNOLDS' TRANSPARENT SOAP. For example, we sell a cake of clear, perfumed soap for 10 cts., twelve for $1.00 (about 8c. each). Every cake warranted to wear "to nothing" without crumbling.

For those who prefer an opaque soap we have a PALM SOAP superior to any we have ever before handled.

Our Soaps are made wholly from Vegetable Oils, a fact appreciated by all who use them, that is, by the best people in Plainfield.

REYNOLDS' PHARMACY.

Park and North Avenues. Established 1868.

COAL LUMBER And Builders Supplies

LOOMIS & RICE

49 B'DWAY

CHURCH NOTES OF GENERAL INTEREST.

Some Items and Figures From the Rev. Mr. Mitchell's "Visitor."

The pastor reported at Conference 523 full members, and 75 probationers; total 598.

Edwin Loomis, Geo C. Martin, and W. R. Codington were elected Trustees at the last annual meeting.

The following persons were united in marriage by the pastor: March 27, David C. Runyon and Mrs. Carrie Lott; April 8, Lewis B. Gamberton and Rebecca A. Smith; April 9, Thomas W. Kerr and Jessie V. Ennis.

The average amount paid by each member last year for the current expenses of the church was eight dollars. If each member had paid only seventy-five cents more there would have been no deficiency. Let there be an advance all along the line this year.

The city pastors dine at the Methodist Parsonage, Monday evening, April 14.

Dr. Carroll delighted a crowded congregation at Central M. E. church, Newark, on Conference Sunday morning.

Master Donald McGee is recovering from scarletina, and Mr. and Mrs. Henry McGee will soon be released from their enforced quarantine.

The floral decorations at Easter were furnished by the Ladies' Aid Society, and Mrs. Clinton VanVliet superintended their arrangement with her usual good taste in such matters.

The following is the financial statement of the church:

GENERAL FUND.

RECEIPTS.

Old Pew Rents,	$ 312 25
Pew Rents, current year,	2,874 38
Plate Collections,	883 70
Envelope Collection,	1,333 75
Rent of Old Parsonage,	240 00
Subscription to Vincent Chapel,	52 75
do. to N. Plainfield Mission,	50 00
Rent of Vincent Chapel,	45 00
Total,	$5,791 83
Deficiency, April 1, 1890,	$413 30

PAYMENTS.

Deficiency, April 1, 1889,	$ 334 45
Pastor,	2,250 00
Presiding Elder,	180 00
Sexton,	486 66
Music,	336 10
Gas and Fuel,	538 19
Rent of New Parsonage,	480 00
Repairs, &c.,	170 24
Interest,	500 00
Insurance and Taxes,	127 95
Pulpit Supply, Printing, "Visitor,"	301 54
Total,	$6,205 13

CEMETERY FUND.

Balance, April 1, 1889,	$ 344 34
Received from Sale of Lots and Interments,	251 00
Care of Cemetery,	50 00
Balance, April 1, 1890,	549 34

STEWARDS' FUND.

RECEIPTS.

Balance, April 1, 1889,	$ 28 93
Collections, current year,	145 31
Total,	$ 174 24
Disbursements,	$ 118 12
Balance on hand April 1, 1890,	$ 56 12

The amounts paid during the past year for the benefit of the benevolent enterprises of the church were as follows: Missions, $1,250; Church Extension, $150.00; Sunday School Union, $100.00; Tract Society, $35.00; Freedman's Aid and Southern Education Society, $90.00; Education, $65.00; American Bible Society, $35 00; Woman's Foreign Missionary Society, $175.00; Woman's Home Missionary Society, $319 00; Conference Claimants, $320 00; Johnstown Sufferers, $200.00. Total: $2,739.

The Sunday school has been re-organized with the object of a more thorough grading of the school. The Primary Department has been put in charge of Mrs. Chas. B. Mitchell, with Miss Mary Martin as her assistant. The children will be taught in one large class, and much attention will be given to exercises adapted to young children. Much prominence will be given to music. The ladies in charge of this department have had experience in this kind of work, and it is expected that the change from the old system of separate classes will be an improvement. There are still two classes in the Intermediate Department, in charge of Mrs L. M. French and Miss Sarah Sharp. The Junior Department consists of a five years' course. During the first four years the classes will retain the same teacher. The scholars of the fifth year will be in two classes, each having a separate class-room, and be in charge of Walter McGee and Miss Emma M Gee. The Senior Department is divided into eight classes. There is a Ladies' Class, led by Mr. S. E. Birdsall; a Young Men's Class, in charge of Mr Geo. C. Martin; three Young Ladies' Classes, led by Mr. P. M. Smith, Mr. Ezra Loomis and Miss Adelaide McGee; a Lecture Class of ladies and gentlemen, who will pursue a regular normal course and prepare for teaching, led by Mr. James R Joy; a Reserve Class of ladies and gentlemen, who will study the lesson one week in advance, from which class supply teachers will be taken when regular teachers are absent, led by Mr. G. M. Rittenhouse. When scholars are promoted from the Junior to the Senior Department they will be about sixteen years of age. The promotions from one department to another, or from one class in the Junior Department to another will take place annually at the beginning of the Conference year. Each year a reception will be given in the chapel by the Senior Department to the new members. A similar reception will be held by the Junior Department. The scholars have been assigned to the various classes and departments according to their ages. It is possible some mistakes have been made, but Superintendent Jackson will gladly correct any such errors. The changes have been so radical, and many classes have been so separated from each other and their teachers, that it was a great pleasure to the officers of the school to note the good feeling and willing co-operation of the scholars and teachers. The new arrangements meet with the hearty approval of the Sunday School Board. We now have one of the best graded schools in Methodism, and with our unsurpassed chapel, every needed supply and help, an efficient corps of officers and teachers, and 450 pupils, our school justly ranks among the foremost in the land. All our young people should find a place in some of these classes, and the adult members of our church and congregation will find excellent teachers in the various classes of the Senior Department. The older members of the church should more often visit the school, see what is being done, and encourage the good and thorough work which is being accomplished in this department of the church. Mr. Jas. W. Jackson was again unanimously elected Superintendent, and he has appointed Dr. Huribut and Mr. Geo. R. Cornwell as his assistants.

"CRESCENTS" WIN BOTH.

"Nameless" Drops to Fifth Place, and It's a Tight Race For Second Between the Plainfield Teams.

The Crescent League's bowling team went to Westfield last evening, met the Nameless for the first time in the Central Bowling Tournament, and won both games. That feat made quite a change in the record. The Olympics and Mondays are now tied for second place, with Crescents only six points behind.

Next Tuesday, however, the Mondays meet the Elizabeths and will drop to fourth place. Then Saturday's match on the Crescent alleys between the Crescents and the Olympics, will decide which of the two will be second. But even if the Olympics win on the 19th, they will probably lose two games on the 25th with the Elizabeths—while the Crescents have only two other games to play and those will be on their own alleys with the team they beat last evening.

Mr. Isaac Seeley was umpire. The score was:

CRESCENTS.

	1st	2d
VanEmburgh	141	119
Haven	167	141
Thiers	156	112
Emerson	138	153
C. Teel	143	152
	750	677

NAMELESS.

Young	149	130
Everett	154	140
Alpers	157	142
MacQuoid	129	175
Foster	136	120
	725	657

The record of the Central Bowling Tournament, now stands:

	WON.	LOST.	PERCENT.
Elizabeth Athletic Club	16	2	889
Olympic of Plainfield	10	8	556
Monday of Westfield	10	8	556
Crescent of Plainfield	11	9	550
Nameless of Westfield	8	8	500
Fanwood of Fanwood	8	10	445
Somerset of Somerville	3	21	125

DUNELLEN NOTES.

Interesting Items From Plainfield's Suburb.

The Easter exercises in the Dunellen Presbyterian church were of an unusually interesting nature. In the morning, the new pastor, the Rev. Mr. Stinson preached on the Resurrection, and in the evening the children sang carols, gave recitations, and the pastor delivered an address.

The handsome property recently owned and occupied by Mr. J. W. Handren, has been exchanged for a farm in Connecticut owned by Mr. F. J. Ritche.

Mr. Percy Phillips has removed from Dunellen, and taken up his residence on Madison avenue, Plainfield.

The congregation of the Presbyterian church tendered their new pastor, the Rev. Mr. Stinson, a reception on Tuesday evening.

Somerset County Courts.

The April term of the Somerset county Courts will convene at Somerville on Tuesday next. So far as filed there are but seven Supreme Court cases, and four cases in the Circuit Court. In the Supreme Court the first case is that of Wm. H. Shotwell vs. Robt. W. Rice, in tort; R. V. Lindabury; Craig A. Marsh.

In the Circuit Court the only case in which North Plainfielders are implicated is that of W. D. Heebner vs. Adam Fritz On contract. Nelson Runyon; Walter L. Hetfield.

A Fall in Hay.

While a farmer named Kelly of Scotch Plains, was driving along Park avenue with a load of hay, yesterday afternoon, on his way home from Oak Tree, about half of the load fell off in a heap in front of Mr. P. M. Demarest's grocery store. Mr. Kelly was thrown violently to the ground, but sustained no serious injury. The hay was reloaded and Mr. Kelly went on his way after a half-hour's delay.

He Can be Married Now.

Warren Pierson, of Westfield, who fell off a railroad car and severely hurt himself a few days ago, as told exclusively in THE PRESS, was able to be out again yesterday. He was to have been married the day after his fall but the wedding was postponed.

Poisons, such as opium, morphine, etc., ought to be avoided. Hires' Cough Cure is entirely free from dangerous drugs, and costs 25 cents only.

E. P. THORN,
No. 17 Park Avenue, PLAINFIELD, N. J.
Ales, Wines, Liquors, Segars and Wines a Specialty,
WHOLESALE AND RETAIL.
PURE LIQUORS!
FOR
FAMILY & MEDICINAL USE.
4-11-y

SPRING DERBIES.
Latest Styles. Light Weights.
KNOX, DUNLAP AND YOUMANS, SHAPES.
At A. C. HORTON'S, 5 W. Front St.
10-1-tf

STARTLING NEWS FROM NEW MARKET.

Miss Hallett is Thrown From Her Horse, and Mr. Steiner Catches 19 Cat Fish.

(From Our Own Correspondent.)

Prof Rich, the evangelistic blacksmith and maker of 207 kinds of horse shoes, is preaching here and will remain a week.

John Steiner caught 19 large cat fish in three hours, the other day, and they were not biting very good, either.

The Lehigh Valley R. R., Co., is going to spend a big lot of money in lawns and flower beds about the station in this place.

Miss Alice Hallett, of New Market, and Miss Flora Ward, of New York, were out horseback riding, yesterday, when Miss Hallett's horse was frightened by the cars. It threw her off and her foot catching in the stirrup she was dragged some distance. Her ankle was wrenched out of place, and she will be confined to the house for some time. Her escape from death was indeed miraculous.

SUNDAY SERVICES.

Brief notices will be inserted under this head free of expense, but must be delivered at this office not later than eleven o'clock on Saturday morning to insure publication.

The Rev Hobart Clark of Boston, Mass., will preach both morning and evening to-morrow in the Unitarian church on Second place.

The Rev. Mr. Fernald will preach in Hope chapel, to-morrow evening at 7:45.

Services in the German Reformed church on Craig place to-morrow at 10:30 A. M and 7 o'clock in the evening. After the morning service, holy communion. At 2:30 P. M Sunpay school.

Services to-morrow in the First Presbyterian church at 10:30 A. M. and 7:30 P. M. Conducted by the pastor, Rev. K. P. Ketcham. In the evening will be held the postponed Easter praise service. All welcome.

Service in the Park Avenue Baptist church to-morrow morning. Preaching by the pastor, the Rev. Asa Reed Dilts, at 10:30. Subject: "Runners for a Prize." Sunday school at 2:30 P. M. All are welcome.

Reform Hall will be open to-morrow at the usual hours of 9:15 A. M., 4 and 7:45 P. M., and a cordial welcome is extended to all visitors. William J. Leonard, editor of the *Central New Jersey Times*, will deliver the evening address.

In the Trinity Reformed church, to-morrow, at 10:30 A. M., the Rev. N. W. Caldwell of the Presbyterian church, of Westfield, will preach. Sabbath school at 2:30 P. M. In the evening at 7:30 the pastor, the Rev. Cornelius Schenck, will preach. Subject: "Our duty in view of the mysteries of God." A cordial welcome to all.

Methodist Episcopal church. The Rev. Chas. B. Mitchell, pastor, will preach tomorrow morning and evening. Evening subject: "Why many do not attend church." Sunday school at 2:30 P. M. Epworth League at 6:45 P. M.

Devotional meeting at Reform Hall, at 9:15 to-morrow morning. Gospel Temperance meeting led by Mr. A. Nickolson at 4 P M, closing promptly at 5 o'clock.

Mr. E. L. Suffern will conduct the Young Men's Gospel and song service at the Y. M. C. A. to-morrow at 4:15 P. M. The boy choir under the direction of Mr. E. A. Embury will assist in the singing. All members will be heartily welcome.

At the Memorial chapel at Washingtonville to-morrow there will be preaching in the morning at 10:30 by the Rev. Mr. Winans of South Jersey Sunday school in the afternoon at 2:30. Devotional meeting in the evening at 7:30, conducted by Mr. LaBoyteaux.

The First Church of Christ in Plainfield, in Vanderbeek's Hall, corner of North and Park avenues. Social service, 10 A. M, conducted by Mr. Stewart. 11 A. M. —Review of Ingersoll's Philosophy; Part II: 'Ingersoll's teaching of Eternal Punishment and the Future Life." 12 M. —The Feast of Charity. 2:30 P. M.—Bible school. 7:30 P. M.—By request, will be discussed the question: "Why does God hate Sects?" At this service germane questions solicited. Usual services on the evenings of Wednesday and Friday.

Warren Mission to-morrow. Sunday school at 2:30. Praise meeting at 7:30, and prayer meeting at 8 o'clock to be led by Mr. D. M. Moore. Tuesday evening at 8 o'clock Christian Endeavor Society meet for prayer and praise. Come and see us. Our meetings are very interesting and we feel that we are being blessed in our work.

Grace church to-morrow. Early celebration at 7:30. Morning prayer and sermon at 10:30. Sunday school at 3 P M. Evening service at 7:45. The Rev. A. B. Jennings will officiate. The Rev. Arthur Brooks will preach at the evening service.

—The United States Government issues bills of the following denominations: One, two, five, ten, twenty, fifty, one hundred, five hundred, one thousand and ten thousand dollars.

PEERLESS DYES Are the BEST, SOLD BY DRUGGISTS.

—Mrs. T. O. Bullock will bring another suit against Mr. Wilson Fiske for rent alleged to be due her, in the justice court next Thursday.

—The song service postponed from Easter Day because of the indisposition of the soprano, will be held in Dr. Ketcham's church, to-morrow evening.

Redly the firelight shines through the room,
Chasing away all the shadow and gloom;
Light-hearted children are prattling in glee;
Father is as happy as can be,
For the wife and mother who suffered so long,
Is getting her health back and soon will be strong,
And who is so happy as she is to-night,
As she thinks of the shadow that's taken its flight—
the shadow of disease that darkens so many homes, and makes the life of wife and mother one of terrible suffering. How pleased we are to know that at last a remedy has been found. It comes to cheerless homes with "glad tidings of great joy." Dr. Pierce's Favorite Prescription has done for women what no other remedy has done, or can do, and it is not to be wondered at that women who have been cured by it are so enthusiastic in its praise. It is the only medicine for women sold, by druggists, under a *positive guarantee* from the manufacturers of satisfaction, or money returned.

FOR TWO NIGHTS ONLY.
AT
THE CRESCENT!
APRIL 14 and 15,
Match game of POLO between
The "BRIDGEPORTS," champions of 1890, of the New England League,
AND
The "HARTFORDS," champions of 1889.
Grand Exhibition
OF FANCY AND TRICK
Bicycle and Monocyle Riding,
BY
DANIEL J. CANARY,
Champion of the World.
A Game of Polo on Eagle Bicycles
By Four of the most Expert players.
4-7-7

Horsemen, Attention!
Speed, Road and Work Horses, at ILLSLEY HOTEL Scotch Plains, until MONDAY, APRIL 14, at private sale—1 Bay Mare, never trained, and can trot in 2:40, 6 years old, and sound; 1 stallion, extra well broke, with good pedigree. These horses are sound and well broken to all harness. 4-10-3

UNITED
Tea & Coffee Growers Ass'n.
We quote a few prices for benefit of public:
Fine Dairy Butter, 18, 20 and 25c per lb.
" Elgin Creamery, 25 to 30c per lb.
" Flour, (think of it) $1.95 per cwt.
Flemington Hams, 13c per lb.
" Shoulders, 7c per lb.
Sugars at COST.
We sell for CASH and purchasers pay no bad debts with us.
Goods delivered FREE—rain or shine.
29 WEST FRONT STREET. 4-7-tf

REMOVAL!
The Singer Manufacturing Co.
Wishes to call the attention of the public to the fact that we have moved from No. 16 West Front street to Love's Building, on Peace street, near North avenue, where we have opened a
SHOW ROOM,
Where all the latest improved machines can be seen.
A pleasure to show and explain machines.
Special attention paid to repairing of all kinds of machines. Respectfully,
C. E. DENMAN,
T. M. MOJARTRY,
Agents
4-11-m

Quality High.
Prices Low.
Somerville Hams, per lb., 13c.
" Shoulders, per lb., 7c.
The celebrated Wholesome Brand Tomatoes, 3 cans for 25c.
Monogram Brand Sweet Corn, 4 cans for 25c.
California Apricots, per can, 20c.
Fine Creamery Butter, 25 and 27c.
Good Dairy Butter, 15 and 20c.
Pillsbury Flour, per bag, 77c.
Fine Jersey Potatoes, medium size, per bushel, 65c.
Orders called for and delivered free of charge.
F. WESTPHAL & SON,
Cash Grocers, 38 & 40 Liberty St.
4-9-tf

HENRY B. MILLER,
ELECTRICIAN.
Electric Bells, Burglar Alarms and Private Telephones and other Electrical appliances put in and repaired.
P. O. BOX 354, WESTFIELD, N. J.
4-11-3

A NEW FIRM.
WE would like to say to the people of Plainfield that we have bought the Boot and Shoe Store of Mr. D F. Randolph, and in taking stock we find a great many broken lots of Shoes, and of course we bought them at a very low figure, and we are going to put them all on sale
SATURDAY MORNING, APRIL 5,
At a less price than we paid for them. To prove to you what are facts, we will quote a few prices:
Now, we have about 40 PAIRS of E. C. BURT'S, 3 or 4 of a kind, that will be marked from $5 00, $6 00 and $7 00, down to $2 50. CHILDREN'S SHOES from 25c, up. McCOMBER'S $7 00 SHOES, French Kid, down to $3.50.
BOYS' and GENTLEMEN'S SHOES at the same cut in prices.
Of course we will lose money on some of these goods. WHY WE MAKE SUCH CUT is, because we have ordered a large and an elegant line of SHOES for
Ladies, Misses, Children and Gents.,
And we have taken great care to select a stock of Shoes that will suit the people, and will sell every pair under a guarantee.
PLEASE REMEMBER—This sale will continue ONE WEEK ONLY, as then our new goods will be here, and then we will talk to you.
We have one of the best shoemakers in town. All repairing done promptly, and satisfaction guaranteed.
ROGERS BROS.,
[Successors to D. F. Randolph.]
12 W. FRONT ST. 4-4-m

SHERMAN & BECKER,
Fancy Goods and Notions, 73 Park Avenue, corner Fourth Street,
Are displaying a large and varied assortment of everything usually found in a first-class store of its kind. Everything warranted as represented. Money returned for goods not perfectly satisfactory. Everything at the LOWEST NEW YORK PRICES.
MISS C. D. SQUIER, late of West Second street, has removed her millinery business to our store, and after April 1 will be prepared to fill all orders for FIRST-CLASS MILLINERY. Opening April 2.
12-6-y

PURE DRUGS CAREFULLY COMPOUNDED.
TOILET ARTICLES BEAUTIFUL.
FANCY ARTICLES GALORE.
"To fill a long felt want," (and our own purses) we will open on APRIL 1,
A TEMPLE OF PHARMACY,
(Where we expect all good citizens to worship)
At PARK AVENUE and FOURTH STREET.
THE MOY PHARMACY CO.
T. S. BURR, President. G. W. V. MOY, Sec'y—Treas'r.
3-24-y

Opening of Spring & Summer Millinery!
At Lederer's, No. 9 West Front St.,
April 3, 4, 5--Thursday, Friday and Saturday,
At which time I will place on exhibition one of the finest displays of trimmed and untrimmed Bonnets and Hats ever shown in this city. I have secured the services of MISS NELLIE MATHEWSON, of New York City, a *First-Class Milliner*, and she guarantees to please all who will give her a trial.
Special cut prices on the above dates in all other departments, embracing Domestics, Dress Goods, White Goods, Hosiery and Underwear. Also, Carpets, Oil Cloths, Mattings and Mats. Respectfully,
ISAAC LEDERER.
4-2-y

33 PARK AVENUE!
Is the place to buy
Wagons, Sleds, Skates, Tops, and Sporting Goods, also Musical Instruments.
BIRDS MOUNTED TO ORDER.
A. M. VANDERBEEK.
12-6-y

Proprietary Medicine.
Manufacturers are in the habit of telling the public what Poisons, Drugs, etc., are NOT in their medicines. We propose to change this method and tell you what our
Instantaneous Liniment
Is composed of. (The manner of putting together and quantities of each, is our secret.) Best Imported Castile Soap, oils of Wintergreen, Sassafras, Rosemary, and Peppermint, Pure Carbolic Acid, Strong Water of Ammonia, Benzoin Tincture, extract of Witch Hazel, Camphor and Alcohol.
Has no equal for CUTS, BURNS, SCALDS, RHEUMATISM and NEURALGIA. For sale at all Drug Stores, or at the FACTORY, 16 E. 2d St. 4-3-1

IF EXTENSIVE VARIETY,
Latest Designs, Lowest Prices,
Is of any object when selecting
WALL PAPER,
Then you should not fail to call at the store of
A. D. VAN SCIVER, 47 NORTH AVE.,
Opposite Depot.—Plainfield, N. J.
N. B.—ALL BRANCHES OF PAINTING A SPECIALTY. 1-10-tf

GAVETT'S,
15 E. FRONT STREET.
Latest Patterns TOILET SETS, all prices.
DECORATED DINNER WARE, every grade.
GLASSWARE, LAMPS,
GAS FIXTURES, ART POTTERY.
REFINISHING OF GAS FIXTURES.
10-25-tf

Best Soap in the market, 5c.

CUT FROM

OZONE SOAP WRAPPERS

The above Trade-Mark and send to us. We will give:

For 10, a Set of Embossed Cards.
For 25, a Beautiful Panel Picture.
For 27, a Silver Napkin Ring.
For 35, a Silver Sugar Shell.
For 33, a Silver Butter Knife.
For 40, a Large Table Spoon.
For 58, a quarter doz. Silver Spoons.

This Silverware is warranted Sterling Silver finish on WHITE METAL.

FAIRCHILD & SHELTON,
121 to 137 Housatonic Ave.,
BRIDGEPORT, CONN.

2-14-6mo-t t. & s

Educational.

RODMAN SEMINARY,

For Young Ladies and Children, will re-open Wednesday, Sept. 18. A department will be opened for young children, the method of instruction being based upon the Kindergarten system French and German taught by the Berlitz method. For further particulars, address

MRS. R. C. DINGEE,
25 E. 6th Street, PRINCIPAL.
8-16-1

Miss C. S. HELLWIG,

A graduate of the Moscow Gymnaise, and possessor of a Golden Medal presented by the *Russian Empress* to the best scholar, wishes pupils in the *German and French Languages*, and also Art Painting. Apply for particulars to Miss C. S. HELLWIG, 226 East Front street. 9-17-1

CARD TO THE PUBLIC.

I desire herewith to inform my friends and the public generally that I have associated myself with Mr. A. Vanderbeek, at No. 33 Park avenue, for the sale of first-class pianos, organs, etc.; also for tuning pianos in a workmanlike manner. Thankful for past patronage, I solicit a continuance. Respectfully,

JOSEPH SATTELLE. 3-31-m

Coal and Lumber.

A. D. COOK & BRO.,
Lumber and Coal Merchants.
CORNER PARK AVENUE AND RAILROAD.
PLAINFIELD.
All Lumber and Coal UNDER COVER.
ALFRED D. COOK. my10y1 ROBERT E. COOK

Professional Cards.

MEDICATED
Sulphur and Vapor Baths,
followed by a thorough rubbing with alcohol. For men only. Hours 8 to 11 a. m.; 1 to 3 p. m. H. HORNER, 26 W. 2d street, Plainfield, N. J. Refers to Drs. Probasco, Endicott, Fritts, Tomlinson, Geo. W. Rockfellow and T. S. Armstrong. 5-27-tf

DR. M. S. SIMPSON.
OFFICE AND RESIDENCE—50 W. FIFTH ST., CORNER OF LIBERTY.
OFFICE HOURS—Until 10 A. M., 1 to 3 P. M., after 6 P. M. 8-26-1y

DR. H. R. VOORHEES,
Veterinarian,
No. 29 NORTH AVE., (NEARLY OPP. DEPOT.)
RESIDENCE—104 West Front street. 4-27-tf

JACKSON & CODINGTON,
Counsellors-at-Law
Masters in Chancery, Notaries Public, Commissioners of Deeds. Special Master etc. Corner Park avenue and Second street. my10tf

WM. K. MCILVAINE,
Counsellor-at-Law.
Supreme Court Commissioner.
Offices, North Avenue, Opposite Depot.
my9

CORLISS & REED.
Counsellors at Law.
FIRST NATIONAL BANK BUILDING.

HARRY C. RUNYON,
Typewriter and Stenographer.
COLLECTION AGENT.
With Clark & Reed. 3-21-y

Carpenters and Builders.

JOHN V. ODAM,
Plain and Ornamental
SLATE ROOFER and REPAIRER.
Residence, corner Fourth and Sycamore Sts. Yard, near Freight House. P. O. Box 709, Plainfield, N. J.
New work warranted for one year. Slating over Shingles. Also, Felt and Gravel Roofing. 4-19-y

R. V. SAURS,
Carpenter and Builder.
Residence Clinton avenue, near depot, Evona. P. O. Box, 1225. Jobbing attended to. Estimates given cheerfully on all kinds of work. 9-15-tf

PEARSON & GAYLE,
Carpenters and Builders.
RESIDENCE—W. J. Pearson, No. 13 Vine St.
H. R. Gayle, No. 78 E. 2d St.
ALL WORK PROMPTLY ATTENDED TO. 7-31-t

C. H. JOHNSON,
CARPENTER and BUILDER.
Office and Residence—No. 49 EAST THIRD STREET.
JOBBING A SPECIALTY. my10tf

ALLEN,
THE STATIONER,
Has added to his stock a fresh line of
Cards, Calendars and Toys for the New Year.
23 EAST FRONT ST.

JAMES HARDY,
THE CONTRACTOR,
No. 39 Somerset street.

BICYCLES.

I wish to inform my friends and the public in general that I have opened a

Bicycle Agency at No. 75 Park Avenue,

Where I shall be glad to furnish any of the following Machines:

"Columbia" Bicycle and Tricycles.
"Hartford" Safety.
"Gale's" "
"Rush" "
"Crescent" "
"Juno" " for Gentlemen and Ladies
"Junior" " for Boys and Girls.
"Our Pet" " for Children.

Also, the best **Velocipedes** in the Market.

CATALOGUE on application.

FRANK L. C. MARTIN.
4-11-7

ANNOUNCEMENT.

On April 1, I reopened the **Riverside Stock Farm Branch Stables, at Nos. 29 and 31 North Ave., Plainfield, N. J.**, with a choice lot of Horses.

I shall endeavor to keep on hand at all times horses suitable for all purposes, but shall make a specialty in coach and carriage teams, roadsters, family and saddle horses.

Believing that there is a growing demand in this city for such a business, I have remodeled my stable, put in large, well lighted box stalls and other improvements and have engaged an experienced salesman, who will be in charge of the business.

By running this stable in connection with, and as a branch of the Riverside Stock Farm Stables, I shall be enabled to select and keep on hand only such horses as are especially suited for this market.

The stock will always be shown, during the week, with pleasure, and you are respectfully invited to inspect the same.

A. D. THOMPSON.
CHARLES C. BROWER, Manager.
4-1-2w-eod

EASTER GOODS!

Easter Booklets,
Easter Cards,
Easter Eggs.

A full line of each.

A. W. RAND,
24 West Front Street.
1-3-tf

BOOTS AND SHOES
LOW PRICES.
At C. W. FORCE'S.
SPRING AND SUMMER GOODS.
11 West Front Street.

TRY
B. T. Barnes'
Flaxseed & Lemon
COUGH DROPS.
Opposite the Post Office.
12-13-tf

Miscellaneous.

RICHARD DAY,
Livery Stables.
54 West Fourth Street. Carriages to meet all trains. All kinds of Turn-outs day or night. Family riding a specialty. Telephone Call 123. Leave orders at A. Titsworth's, No. 26 North Ave
my9t

ARNOLD,
The Grocer.
No. 92 SOMERSET, opposite Emily street.
North Plainfield, N. J.
9m

J. C. POPE & CO
INSURANCE AGENTS
No. 6 E. FRONT STREET. my10y

ABEL S. TITSWORTH,
LIFE INSURANCE AGENT
Life Insurance effected in any reliable Company.
28 North Ave., Plainfield, N. J., near Depot
7-16

Marketing.

J. W. VANSICKLE,
DEALER IN ALL KINDS OF
Fresh and Salt Meats, Oysters, Clams, etc. Game in season. No. 10 North avenue, Plainfield, N. J. Telephone No. 102. Orders called for and promptly delivered. All bills payable to me. my1 1

Undertakers.

A. M. BUNYON & SON,
Undertakers and Embalmers.
56 Park Avenue. Telephone Call No. 40. Residence, 48 Madison Ave. Telephone Call No. 37
Office of Hillside Cemetery
A. M. Bunyon. Elmer E. Bunyon.
my9

M. N. TERRILL & CO.,
Funeral Directors.
(Successors to Ford & Stiles,) No. 29 East Front street, where may be found a full assortment of Coffins, Caskets, and everything required for funeral arrangements. Embalming a specialty, and satisfaction guaranteed in all cases. Calls will receive immediate attention day or night.
TELEPHONE, No. 44.
M. N. TERRILL—Practical Embalmer, and assistant to the late firm of Ford & Stiles.
5-8-tf GEO. W. COLE.

P. CASEY & SON,
Undertakers.
OFFICE—No. 16 W. Front Street
Residence, No. 16 Third street, corner New, Plainfield, N. J. Everything pertaining to the business always on hand, and lower than any other firm in the State. All calls promptly answered day or night. 4-26-1

TAKE ONE.

Everybody ought to have one.
Nobody should be without one.
Children can educate themselves with one.
You can have one.
Call and ask for one.
Leave your orders and you'll soon get one.
On a cash basis is the way to do it.
Pay cash and get the benefit.
Everybody's doing it.
Don't get left.
It's worth the trouble.
All you have to do is—walk to the UP-TOWN GROCER and buy your Groceries.

J. F. MacDONALD,
48 & 48 E. Front Street.
1 15-tf

Novelty in Portraits

SOMETHING NEW!

Photographer **LANGHORNE** has purchased the exclusive right to use the "Talcott Patent Glass Mount" in **PLAINFIELD** and vicinity.

This is the only "Hermetically Sealed Glass Mount" in the world, and absolute permanency to a photograph is assured.

Mr. Langhorne's authorized representative will call upon the citizens of this city during the next few days to show samples, and make special favorable arrangements, which cannot be made at the studio.

EVERYONE SHOULD SEE

These Beautiful Pictures.
3-26-tf

SEGARS,
Smokers' Materials,
etc., etc.

N. H. GUTTMAN,
12 West Second St.,
Is Giving Away a SEGAR HOLDER
with every segar sold. This is one of the ways I have adopted of advertising my new store, and I respectfully ask a trial of my goods. 4-2-tf

R. R. FAIRCHILD,
Furniture & Bedding,
21 EAST FRONT STREET.

BABY CARRIAGES!

I now have in stock the largest line of Baby Carriages ever shown in Plainfield; which in style, quality and price I know will suit you. Come and see them before you buy.

4 DOORS BELOW POST OFFICE. 1-11-t

FISCHER
ESTABLISHED 1840.
PIANOS
RENOWNED FOR
TONE & DURABILITY
MODERATE PRICES
EASY TERMS, EXCHANGED.
DELIVERED FREE WITHIN 20 MILES OF NEW YORK CITY
Catalogue Mailed on Application.
110 Fifth Ave., cor. 16th Street,
NEW YORK CITY.
4-4-6m

Fresh Garden Seeds,
Choice Clover and Timothy Seed,
Fertilizers, Othello Ranges.
Plumbing, Tinning, Hardware & House Furnishings.
A. M. GRIFFEN
13 East Front Street.
TELEPHONE CALL 6.

Opening Week!

C. P. WHEELER will open his
New Store--No. 37 Somerset Street,
[Thorn's New Block,]
On or about APRIL 5, with a full line of
Ladies', Gents' and Misses Foot Wear.
I solicit an inspection of my stock and prices.
Respectfully,
C. P. WHEELER.
3-17-tf

Willcox & Gibbs
S. M. CO.
Orders left at
95 E. FRONT STREET
Will be promptly attended to.
NEEDLES, OIL, &c.
F. A. WEEKS, Agent. 3-22-3m

NO CIGARETTES SOLD!

But any kind of a SEGAR you desire can be purchased Wholesale and Retail, at
Dobbins' Segar Store, 37 North avenue,
Opposite R. R. Station.
He manufactures them and knows what they contain. TRY THEM.

OUR MOTTO:—LOWEST PRICES CONSISTENT WITH GOOD QUALITY AND HONEST QUANTITY.
Creamery Butter and Coffee, Specialtie
Philadelphia Sugar-Cured Hams, 15c.
Ferris Boneless Bacon, 15c.
Large variety of Canned Goods and Drie Fruits.
Please call and examine goods and prices
P. M. DEMAREST,
25 PARK AVENUE.
3-6-t

A Typewriter possessing **Valuable Improvements** over the best of other machines. **Uses no ribbon,** the type prints directly on the paper, clean and handsome. Every letter in **Perfect Alignment,** neither too high nor too low.

The machine is light, simple and durable, and receives the unqualified praise of the intelligent operator.

PRICE—$100. Don't fail to see **THE YOST.**
W. A. CODDINGTON, Agent, PLAINFIELD, N. J.

Shorthand and Typewriting.
LANSLEY BUSINESS COLLEGE.
ELIZABETH, N. J.
Best school to learn Stenography in the State. Positions furnished to graduates. YOST Typewriters in use. Circulars sent free.
3-10-tf

A Great Bargain in the Following
Canned Fruits and Vegetables!

	Canned	Doz
California Cherries,	25c	$2.50
" Plums,	25c	2.50
" Apricots,	25c	2.50
Franklin Brand Corn,	10c	1.15
Standard Jersey Packed Tomatoes,	10c	1.10
Stringless Beans, extra choice,	15c	1.50

Estelle, Taylor & Neuman,
79 Broadway, cor. Fifth St.
1-24-

Run Down

Conditions, with poor Digestion, Mental Depression, and Low Vitality, indicates the want of a medicinal Tonic, which

Randolph's Beef, Wine and Iron

Will supply. Either for children or grown people, it is an excellent remedy for General Debility. Pint Bottles, 50 cents.

L. W. RANDOLPH,
MANUFACTURING DRUGGIST,
21 W. FRONT STREET,
PLAINFIELD, N. J.
3-4-tf

R. W. RICE & CO.,
The Leading Grocers.

We have made arrangements with the largest and best creamery in New York State, and we will furnish our customers with the **very finest grades of CREAMERY BUTTER,** at the price you are now paying for a poorer quality.

Just Received—The very best quality of Ceylon, Formosa and Young Hyson Teas, the first of the May pickings. We solicit a trial order.

All Goods Reasonable, Seasonable and First-Class.

Call and see our stock of fruits and vegetables.

R. W. RICE & CO.,
Grocers, corner of Duer and Emily streets.
Telephone 75 b. 1-12tf

A FULL LINE OF
Fine Writing Paper!
AND
Base Ball Goods!
AT POPULAR PRICES!
Joseph M. Harper,
No. 75 PARK AVENUE,
3d store South of 4th street, Plainfield, N. J.
2-5-y

HOME OIL CO.,
DEALERS IN
Illuminating Oils,
Pratt's Astral, Home Oil, and Electric Oil,
Pratt's Stove Gasoline.
DEPOT—Grant Ave., near 2d St.
P. O. Box, 731.
Clark's Patent Family Oil Can loaned free of charge. 7-12-tf

LADIES' HAIR DRESSER.
1869. JULES BOUTES, 1889.
No. 7 WEST SECOND STREET.
—Artistic French Hair Cutter,—
Exclusively for
—Ladies and Children.—
N. B.—All kinds of HAIR GOODS on hand or MADE TO ORDER. 8-14-tf

TRY OUR
Q'JEEN and NEW ENGLAND BREAD.
HENRY LIEFKE
NO. 27 WEST FRONT STREET.
3 17-tf

PEERLESS DYES Are the BEST. SOLDBY DRUGGISTS

Music Hall Furniture Store,

C

OUR
CHAIRS,
DESKS, ETC., ETC.,
AT
34 W. FRONT ST.,
PLAINFIELD, NEW JERSEY.

POWLISON & JONES.
2-29-y

J. P. LAIRE & CO

HAVE THE LARGEST STOCK OF

STOVES & RANGES
For Spring Trade!
IN THE STATE, AND
PRICES LOWEST.
House Furnishings, all Kinds.
3-13

HAVE YOUR
PRESCRIPTIONS PREPARED
AT
Miller's Pharmacy.
ONLY THE
PUREST DRUGS USED,
WITH
COMPETENT GRADUATES
TO
COMPOUND THEM.

J. G. MILLER,
No. 10 E. Front St., Plainfield, N. J.
12-17-tf

13 PARK AVENUE, has a fine line of **CHOICE GOODS,** consisting of Gold and Silver Watches, Fancy Clocks, Diamond Rings, Lace Pins, Chains, Charms and Silverware. Sole Agent for Dr. King's Spectacles.
Don't forget the number. 13-14-tf

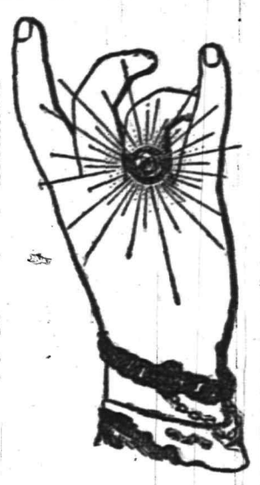

DICKINSON, Jeweler and Optician.

Hotels and Saloons.

CENTRAL HOTEL.
FIRST CLASS BAR ATTACHED.
WM. A. SCHORB, Proprietor
UNDER THE POST OFFICE. 4-5-tf

CITY HOTEL,
PLAINFIELD, N. J.
CORNER PARK AVENUE AND SECOND STREET.
J. E. BEERBOWER, Proprietor.
With STABLES attached. 4-5-tf

LAING'S HOTEL.
J. B. MILLER & BRO., Proprietors.
All Modern Comforts and Conveniences.
4 5-tf

CHARLES SMITH.
Corner of Front and Somerset Streets.
St. Louis and Imported Beer.
A Fine Bill of Fare Served Every Day.
4-5 tf

CHARLES BOCK,
Wine, Lunch and Sample Rooms.
Dealer In
Wines, Liquors and Beers,
Of all kinds and grades,
Nos. 17 & 19 E. SECOND STREET,
PLAINFIELD, N. J. 6-8-y1

M. E. MOORE,
--Practical Builder.--
RESIDENCE—18 NORTH AVENUE,
PLAINFIELD, N. J.
2-10-tf

M. M. DUNHAM,
REAL ESTATE AND INSURANCE,
7 EAST FRONT STREET.
2-13-y

At the Crescent Parlor,
23 North Avenue,
A full line of
CIGARS AND TOBACCO. 11-26-y

Higgins' Stage Line

TO BE RUN ON THE FOLLOWING SCHEDULE—STRICTLY ON TIME:

First trip from Hillside ave. and Broadway—7:40 A. M. to meet 7:58 A. M. train. Route—Hillside ave. and Broadway, Broadway to 9th st.; to Second place; to Crescent ave.; to Park ave.; to Depot.

2d trip	8.15 A. M.	to meet	8.33 A. M.	train.
3d do	9.15	do	9.32	do
4th do	10.00	do	10.37	do
5th do	11 00	do	11.24	do
6th do	11.45	do	12.08 P.M.	do.
7th do	1.45 P. M.	do	2.15 & 2.25 P.M.	do
8th do	2.45	do	To the Post Office.	
9th do	3.30	do	meet 3 51 P. M.	train.
10th do	5.00	do do	5.39	do.
11th do	5.45	do do	6.07	do
12th do	6.45	do do	7.03	do

Stage will also leave Plainfield ave. and 7th st., and Rockview and Mercer aves., North Plainfield, according to the above time table, and make same connections.

Stage will make return trips over above routes, leaving Plainfield depot as follows: 8.07, 8.39, 9.37, 10.10 11.30 A. M. 2.04, 2.30, 3.45 4.34, 5.30, 6.20, P. M.

Horses and Carriages kept expressly for ladies' pleasure and calling purposes. Saddle Horses a specialty, for gentlemen and ladies.

Busses after 7 o'clock in the evening, for private parties, at moderate rates.

M. A. HIGGINS, Proprietor.
STABLES on Sycamore st., bet. 5th and 6th.
Telephone Call. 18. 7-8-tf

AN ORDINANCE

To amend an ordinance entitled "An Ordinance to license Inns and Taverns and to regulate and prohibit the sale of spirituous and fermented liquors," adopted February 22, 1875, re-adopted March 8, 1875, notwithstanding the object ons of the Mayor; amended by ordinances approved June 3 1879, December 7, 1881 December 19, 1882, January 30, 1883, November 10, 1884, December 31, 1887, February 7, 1888, and ordinances approved February 5, 1889.

The Inhabitants of the City of Plainfield by their Common Council do enact as follows:

SECTION 1. That section sixteen of the ordinance of which this is an amendment, be and the same hereby is amended by inserting in said section after the words "no longer," the following, viz: (Provided, that any person duly licensed to keep an inn and tavern may be granted license to sell spirituous and fermented liquors in his said inn and tavern for the six months beginning May firs and ending November first of the year in which said license is granted, and such license shall expire on the said first day of November.)

SEC. 2. That section seventeen of said ordinance be and the same is hereby amended by inserting in said section after the words and figures seven hundred dollars ($700) where they first occur in said section, the following, viz: "when said license is to expire on the first day of March, following, and the sum of four hundred dollars when said license is to expire on the first day of November, following."

Adopted by Common Council, April 7, 1890.
Approved by the Mayor, April 9, 1890.
JOB MALE, Mayor.
Attest:—JOSEPH B. COWARD, City Clerk.

AN ORDINANCE

To amend an Ordinance, entitled "An Ordinance to License Inns and Taverns and to Regulate and Prohibit the sale of Spirituous and Fermented Liquors," approved February 22, 1875; re-adopted March 8, 1875, notwithstanding the objections of the Mayor. Amended by Ordinances approved June 3, 1879; December 7, 1881; December 19, 1882; January 30, 1883; November 10, 1884; December 31, 1887; February 7, 1888 and Ordinances approved February 5, 1889.

The Inhabitants of the City of Plainfield, by their Common Council, do enact as follows:

SECTION 1. That section 7 of the Ordinance designated in the title hereto, be and the same is hereby amended so as to read as follows:

"Licenses to sell spirituous, vinous, malt or brewed liquors in any quantity from one quart to five gallons may be granted under this Ordinance, upon the applicant presenting to the Common Council written application therefor, signed by such applicant and setting forth the purpose for which such license is asked, and the place in which the applicant proposes to conduct his business, accompanied by a certificate recommending the applicant to be a fit and suitable person to be licensed, signed by at least five freeholders in and residents of the city of Plainfield, three of whom reside in the same ward in which said proposed place of business is situated and within one thousand feet of said proposed place of business of said applicant; but no such license shall be taken or construed to authorize any such licensed person to suffer or permit any of said liquors, sold under and in pursuance of such license, to be drunk on or about the premises where sold; and no person not licensed under this section shall sell, furnish or supply any spirituous vinous, malt or brewed liquors to persons or families in dwellings, under a penalty of a fine not exceeding one hundred dollars, or imprisonment not exceeding sixty days, either or both, for each and every offense.

SEC. 2 That section 17 of said Ordinance be and the same is hereby amended by striking out the words and figures "one hundred dollars ($100)" where they occur in said section and inserting in their place and stead the words and figures "two hundred and fifty dollars ($250.")

SEC. 3. That every licensed person engaged in furnishing or supplying liquors to persons or families in dwellings, shall carry with him while so engaged the license for inspection, under the penalty of five dollars for every neglect so to do; and when the licensee shall find it necessary in the prosecution of his business to use more than one vehicle for the delivery of spirituous, vinous, malt and brewed liquors, or any of them theretofore ordered from such licensee at his place of business, the city clerk shall issue to such licensee a certificate for every additional vehicle, which certificate shall be carried by the driver of such vehicle for inspection, under the penalty of five dollars for every neglect so to do. The city clerk shall demand such evidence as he may deem necessary before issuing any certificate.

SEC. 4. That the loan of any certificate as aforesaid to any person not authorized to use the same, shall subject the offender to the penalty of a revocation of the license under which the certificate is issued.

Adopted by Common Council, April 7, 1890.
Approved by the Mayor April 9, 1890.
JOB MALE, Mayor.
Attest:—JOSEPH B. COWARD, City Clerk.

Valuable Building Lots for Sale,

On Grove street and Craig place, North Plainfield. This plot is one of the most desirable in the Borough, and is offered for sale at a reasonable price and on easy terms. Will be sold in quantities to suit. Apply to Owner, at 25 Craig place. 2-14-tf

VALUABLE
DWELLING
Property for Sale.

The substantial house, **No. 62 EAST FRONT ST.**, (9 rooms, with closets,) built and formerly occupied by Henry G. Latimer, is now for sale. Apply to

W. C. BUTLER,
No. 1 EAST FRONT ST.
2-22-s-t

THE FINEST
Imported English Tricycle
In this country
FOR SALE.
Address THE PRESS Office.
2-10-tf

TRY
U. B. CRANE,
Hatter and Furnisher.
All the Latest Styles
HATS AND FURNISHINGS.
42 PARK AVENUE. 4-4-y

E. H. HOLMES,
DEALER IN
COAL.
OFFICE—With Adams Express, 25 NORTH AV
YARD—Madison Avenue, opp. Electric Light Station. 12-30-y

THE PRESS
Alone in Plainfield, has those Elements of Value, Circulation, Character and Public Confidence and Support.

THE DAILY PRESS.

THE PRESS,
Plainfield's Only Daily Newspaper
Read by the People
Who Have Money to Spend With
Those Who Advertise.

ESTABLISHED May 10, 1887. PLAINFIELD, N. J., MONDAY, APRIL 14, 1890. PRICE TWO CENTS

J. T. VAIL,
REAL ESTATE,
AND INSURANCE, 49 NORTH AVE.
DEALER IN
BLUE STONE FLAGGING, &c.
3-6-tf

LYMAN & ANTHONY,
REAL ESTATE
AND INSURANCE AGENTS,
61 NORTH AVE., opposite Depot.
3-25-y

ISAAC BROKAW & SON,
Real Estate and Fire Insurance,
OFFICE—30 DUER STREET,
NORTH PLAINFIELD, N. J.
2-4-tf

EDWARD C. MULFORD,
65 North Avenue,
Opposite Station.
REAL ESTATE, INSURANCE.
1-2-y

House Numbers
At Collier's, 3 Park Avenue,
WATCHMAKER, JEWELER AND ENGRAVER.
Established, 20 YEARS. N.B.—NO BOTCHING
1-14-tf

BROWN & HILL,
Shaving and Hair Cutting Parlors,
[FORCE'S HOTEL,] No. 5 North Avenue.
Special attention paid to
Children's Hair Cutting.
2-25-tf

GEORGE ORLEMANN,
DEALER IN
Fresh and Salt Meats,
No. 17 WEST FRONT STREET,
(Formerly occupied by John Vetterlein.)
Orders called for and delivered free of charge. A share of public patronage is solicited. 4-7-3m

G. H. VAN NEST,
Meat, Vegetable & Produce Market!
Also, a full line of Staple Groceries.
39 SOMERSET STREET.
Orders called for and goods delivered free of charge. 11-14-tf

P. AGNEY,
KINDLING WOOD.
Yard—Mountain Avenue.
P. O. BOX 307. NORTH PLAINFIELD.
Orders attended to promptly in city and Borough. 3-4-tf

CARRIAGES
Of every description in stock or built to order.
Coupes, Cabriolets,
Surries, Depo Wagons,
Buggies, Road Wagons,
Physicians' and Ladies' Phaetons,
AT
RYERSON'S
Carriage, Harness and Horse Goods
EMPORIUM,
32 Somerset Street.
Open until 8 P. M. 1-4-tf

BOEHM'S
Grand Annual Spring and Summer Opening of Imported and Domestic
MILLINERY!
Will occur on
Wednesday & Thursday, Mch. 26, 27.
Our display of Trimmed and Untrimmed
HATS AND BONNETS,
Ribbons, Feathers, &c., will equal that of any New York Retail House.
A PERFECT GARDEN OF FLOWERS!
A special drive this week in 4-4 Heavy OIL CLOTH, at 25c.
I. H. BOEHM, 7 West Front St.
3-25-tf

NEW
PIANOS
AND
ORGANS
Constantly Being Received.
Buy your Instruments at
No. 33 PARK AVENUE.
Pianos Tuned and Repaired.
Vanderbeek & Sattells.
3-27-tf

PEERLESS DYES Are the BEST. SOLD BY DRUGGISTS.

BICYCLES.
I wish to inform my friends and the public in general that I have opened a
Bicycle Agency at No. 75 Park Avenue,
Where I shall be glad to furnish any of the following Machines:
"COLUMBIA" Bicycle and Tricycles
"Hartford" Safety.
"Gale's" "
"Rush" "
"Crescent" "
"Juno" " for Gentlemen and Ladies
"Junior" " for Boys and Girls.
"Our Pet" " for Children.
Also, the best Velocipedes in the Market.
CATALOGUE on application.
FRANK L. C. MARTIN.
4-11-7

SEGARS,
Smokers' Materials,
etc., etc.
N. H. GUTTMAN,
12 West Second St.;
Is Giving Away a SEGAR HOLDER with every segar sold. This is one of the ways I have adopted of advertising my new store, and I respectfully ask a trial of my goods. 4-2-tf

R. R. FAIRCHILD,
Furniture & Bedding,
21 EAST FRONT STREET.
BABY CARRIAGES!
I now have in stock the largest line of Baby Carriages ever shown in Plainfield; which in style, quality and price I know will suit you. Come and see them before you buy.
4 DOORS BELOW POST OFFICE. 1-11-t

FISCHER
ESTABLISHED 1840.
PIANOS
RENOWNED FOR
TONE & DURABILITY
MODERATE PRICES
EASY TERMS, EXCHANGED.
DELIVERED FREE WITHIN 50 MILES OF NEW YORK CITY
Catalogue Mailed on Application.
110 Fifth Ave., cor. 16th Street,
NEW YORK CITY.
4-4-6m

Fresh Garden Seeds,
Choice Clover and Timothy Seed,
Fertilizers, Othello Ranges.
Plumbing, Tinning, Hardware & House Furnishings.
A. M. GRIFFEN
13 East Front Street.
TELEPHONE CALL 6.

Opening Week!
C. P. WHEELER will open his
New Store--No. 37 Somerset Street,
[Thorn's New Block,]
On or about APRIL 5, with a full line of
Ladies', Gents' and Misses Foot Wear.
I solicit an inspection of my stock and prices.
Respectfully,
C. P. WHEELER.
3-17-tf

Willcox & Gibbs
S. M. CO.
Orders left at
95 E. FRONT STREET
Will be promptly attended to.
NEEDLES, OIL, &c.
F. A. WEEKS, Agent. 3-25-3m

NO CIGARETTES SOLD!
But any kind of a SEGAR you desire can be purchased Wholesale and Retail, at
Dobbins' Segar Store, 37 North avenue,
Opposite R. R. Station.
He manufactures them and knows what they contain. TRY THEM.

Novelty in Portraits
SOMETHING NEW!
Photographer LANGHORNE has purchased the exclusive right to use the "Talcott Patent Glass Mount" in PLAINFIELD and vicinity.
This is the only "Hermetically Sealed Glass Mount" in the world, and absolute permanency to a photograph is assured.
Mr. Langhorne's authorized representative will call upon the citizens of this city during the next few days to show samples, and make special favorable arrangements, which cannot be made at the studio.
EVERYONE SHOULD SEE
These Beautiful Pictures.
3-26-tf

R. W. RICE & CO.,
The Leading Grocers.
We have made arrangements with th largest and best creamery in New York State, and we will furnish our customers with the very finest grades of CREAMERY BUTTER, at the price you are now paying for a poorer quality.
Just Received—The very best quality of Ceylon, Formosa and Young Hyson Teas, the first of the May pickings. We solicit a trial order.
All Goods Reasonable, Seasonable and First-Class.
Call and see our stock of fruits and vegetables.
R. W. RICE & CO.,
Grocers, corner of Duer and Emily streets.
Telephone 75 b. 1-12tf

HOME OIL CO.,
DEALERS IN
Illuminating Oils,
Pratt's Astral, Home Oil, and Electric Oil,
Pratt's Stove Gasoline.
DEPOT—Grant Ave., near 2d St.
P. O. Box, 731.
Clark's Patent Family Oil Can loaned free of charge. 1-13-tf

A FULL LINE OF
Fine Writing Paper!
AND
Base Ball Goods!
AT POPULAR PRICES!
Joseph M. Harper,
No. 75 PARK AVENUE,
3d store South of 4th street, Plainfield, N. J.
3-5-y

UNITED
Tea & Coffee Growers Ass'n.
We quote a few prices for benefit of public:
Fine Dairy Butter, 18, 20 and 25c per lb.
" Elgin Creamery, 28 to 30c per lb.
" Flour, (think of it) $1.95 per cwt.
Flemington Hams, 13c per lb.
" Shoulders, 7c per lb.
Sugars at COST.
We sell for CASH and purchasers pay no bad debts with us.
Goods delivered FREE—rain or shine.
29 WEST FRONT STREET. 4-7-tf

REMOVAL!
The Singer Manufacturing Co.
Wishes to call the attention of the public to the fact that we have moved from No. 16 West Front street to Love's Building on Peace street, near North avenue, where we have opened a
SHOW ROOM,
Where all the latest improved machines can be seen.
A pleasure to show and explain machines.
Special attention paid to repairing of all kinds of machines. Respectfully,
C. E. DENMAN,
T. M. McCARTHY,
Agents.
4-11-m

BOOTS AND SHOES
LOW PRICES.
At C. W. FORCE'S.
SPRING AND SUMMER GOODS.
11 West Front Street,

TRY
B. T. Barnes'
Flaxseed & Lemon
COUGH DROPS.
Opposite the Post Office.
12-13-tf

TRY
U. B. CRANE,
Hatter and Furnisher.
All the Latest Styles
HATS AND FURNISHINGS.
12 PARK AVENUE. 4-4-y

E. H. HOLMES,
DEALER IN
COAL.
OFFICE—With Adams Express, 35 NORTH AV
YARD—Madison Avenue, opp. Electric Light Station. 12-30-y

REXWHEAT.
THE KING OF ALL GRAIN PREPARATIONS.
Largest Package. Finest Flavor. Greatest Usefulness. Delicious in Mush, hot, cold or fried. Perfection in "Gems," Muffins and Griddle-Cakes. Easily cooked. Readily assimilated by weakest stomachs, and pronounced by eminent Physicians, "A TONIC TO BODY AND MIND."
"THE DOCTOR" FOR APRIL calls it "A DIETARY TRIUMPH."
For Sale at all GROCERS. 4-9-m

DO YOU KNOW
THAT a comparison with the prices of other houses, will convincingly demonstrate that we are quoting the lowest figures on goods of all kinds, in Plainfield?
HOW that Granite Ironware does sell! 'Tis the best bargain we have offered in some time; a few days more and 'twill be all sold.
DO you want Matting? If so, look at ours. Prices are right, and qualities the best.
HAVE you seen that $3.75 Spring Jacket? 'Tis a beauty.
HOUSE-Furnishing goods interests every housekeeper at this time of the year. If you want anything from a clothespin to a dinner set, you will find it here. We sell shades, complete, 35c.; curtain poles, complete, 35c.
VAN EMBURGH & WHITE, 18 W. FRONT ST.

$10.00
WILL BUY ONE OF
SEBRING'S FINE SPRING OVER SACKS!
A Splendid Assortment!
PARK AVENUE.
12-6-y

Opening of Spring & Summer Millinery!
At Lederer's, No. 9 West Front St.,
April 3, 4, 5--Thursday, Friday and Saturday,
At which time I will place on exhibition one of the finest displays of trimmed and untrimmed Bonnets and Hats ever shown in this city. I have secured the services of MISS NELLIE MATHEWSON, of New York City, a *First-Class Milliner*, and she guarantees to please all who will give her a trial.
Special cut prices on the above dates in all other departments, embracing Domestics, Dress Goods, White Goods, Hosiery and Underwear. Also, Carpets, Oil Cloths, Mattings and Mats. Respectfully,
ISAAC LEDERER.
4-2-y

EVERYTHING FOR THE GARDEN.
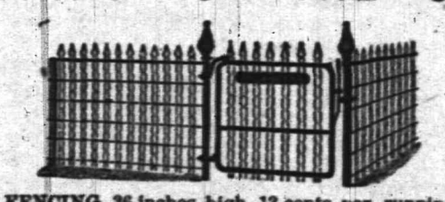
This FENCING, 36 inches high, 13 cents per running foot.
Landreth's Garden Seeds. Peter Henderson's Flower Seeds.
Lawn, Grass, Timothy and Clover Seed.
Fertilizers for Lawn and Garden.
Hoes, Rakes, Spades and Forks. Gasoline Stoves.
TELEPHONE 4. PIERSON HARDWARE CO., 42 W. Front St. 12-6-t

PATENT LEATHERS!
The fashion journals, manufacturers and retailers from all parts of the country report that Patent Leather Shoes are the proper thing for street wear, (as well as dress.)
The finest line between New York and Philadelphia can be seen at our place of business, at prices that cannot be beat.
DOANE & VAN ARSDALE'S,
22 WEST FRONT ST. THE ONE-PRICE BOOT AND SHOE HOUSE.

C. K. COMPTON,
Baker, Confectioner and Iced Cream Manufacturer.
Iced Cream in Fancy Form, and Individual Bricks for Teas and Parties.
Plain and Fancy Cake, Charlotte Russe and Macaroons, fresh every day. *MY OWN MAKE.*
Try my Home Made Bread; it will please you; hot at 5 P. M.
If you desire FRESH and PURE CANDY, you can make *NO MISTAKE* in buying my goods.
I manufacture LARGELY, and *GUARANTEE THE QUALITY.*
26 WEST FRONT STREET.
11-18-tf

MR. RANDALL DEAD

Pennsylvania's Great Statesman Passes Away.

THE END CAME PEACEFULLY.

Touching Scene at His Bedside at the Last Moment.

His Last Word Addressed to His Devoted Wife—Mr. Wanamaker's Grief—President and Mrs. Harrison Call on the Afflicted Widow—The Funeral to Take Place on Thursday.

WASHINGTON, April 14.—Congressman Samuel J. Randall died at ten minutes past 8 o'clock yesterday morning of internal cancer, after a long and painful illness. He was surrounded by his family, his devoted wife and affectionate children, his daughters Mrs. Lancaster and Susie Randall and his son Samuel, in his last moments.

They had remained with him all night, as it was expected that every moment would prove his last. Ten minutes before he died he was conscious for a brief period. He looked up at Mr. Wanamaker as if he appreciated his presence.

Then he turned his eyes toward his faithful wife, who was holding his hand and weeping. As his eyes met hers a delicate smile lit up his face as he whispered, "Mother."

This term of endearment he always used when addressing his wife. This word was the last the great commoner spoke. He then fell into a collapse. His breathing became more labored, each breathing interval being longer than the last, until the final one came.

Seeing that the end was surely approaching, Dr. Mallan whispered to Mr. Wanamaker, who took hold of the statesman's left hand, the other having been in the grasp of Mrs. Randall. The doctor told Mrs. Lancaster to be ready to give her mother assistance when the final blow fell.

The great Democrat passed away just ten minutes after speaking for the last time. He was unconscious, and the end was as peaceful as a babe dropping to sleep. The blow was a severe one to Mrs. Randall, who had hardly left the bedside of her husband for four days.

There was not a dry eye in the room. The Postmaster-General wept like a child, but he tried to comfort Mrs. Randall by saying her husband had gone to a better land. Dr. Mallan was the first to leave the house and inform the correspondents, who had waited up all night, of the sad news. The doctor said that dr. Randall was taken with a fit of hiccough at 1 o'clock and came near dying.

A taste of plum preserves was given to him and the hiccoughs left him. He rallied some, but another sinking spell soon followed and he became unconscious. At 3 o'clock his suffering became less and he slept then until a few minutes before his death.

During the last few weeks of his life Mr. Randall suffered very much at times and he had become greatly emaciated. His devoted wife and children were untiring in their attentions all through his sickness and his friends in Congress (and he had a host of them of both political faiths) contributed much toward his comfort by frequent friendly visits. During his last hours his wife and family were constantly at his bedside.

Shortly after he died the flag was placed at half-mast on the Capitol and served to notify people that the distinguished Pennsylvanian was dead. The news caused a sad Sunday in the city and the deepest sorrow is expressed everywhere.

The President and Mrs. Harrison called early, and were permitted to see Mrs. Randall shortly after breakfast. Mrs. Harrison and Mrs. Wanamaker remained there all day. The Vice-President, the members of the Cabinet and a large number of Senators and Congressmen also called and left their cards.

There has been a perfect stream of callers, and telegrams of condolence are pouring in from every direction.

The Funeral.

Mr. Randall's funeral will take place here on Thursday morning. The arrangements for the funeral will be in charge of the Congressional committee. Mrs. Randall prefers that the services be held in the Metropolitan Presbyterian Church, of which Mr. Randall was a member, and not in the House of Representatives. After the funeral services the funeral party will take a special train over the Pennsylvania Railroad to Philadelphia, where the interment will take place in the Randall family vault in Laurel Hill Cemetery.

The Physicians May Quarrel.

There is a possibility that the physicians may become involved in a professional controversy over the treatment of Mr. Randall. There are already ugly stories afloat that he was professionally "butchered," and strictures have been made reflecting upon a distinguished specialist who has been connected with his case. But this is not the time or place to discuss these stories.

The foundation of Mr. Randall's disorder was laid while he was Speaker. "The wear and tear of the Speaker's chair will kill an ordinary man even in one Congress," said James Atwell a close friend of Mr. Randall, yesterday. Mr. Carlisle has never been the same man after having passed through the ordeal, and to-day is incapacitated for burdensome work. This is shown in the fact that he has been physically unable to complete the report of the Democratic minority of the Ways and Means Committee on the McKinley Tariff bill. He was compelled to ask for a postponement until to-day.

THE DAILY PRESS

IS AN EVENING EDITION OF THE WEEKLY CONSTITUTIONALIST AND IS ISSUED AT No. 3 NORTH AVENUE, EVERY DAY—EXCEPTING SUNDAYS AND HOLIDAYS—AT FIVE O'CLOCK IN THE AFTERNOON; SENT THROUGH THE POST OFFICE AT $5.00 A YEAR, OR DELIVERED BY CARRIER AT 10 CENTS A WEEK.

IT IS DEVOTED, LOCALLY, TO THE INTERESTS OF THE CITY OF PLAINFIELD, ITS SUBURBS AND ITS NEIGHBORING TOWNS; AND, POLITICALLY, TO THE ADVANCEMENT OF "THE GREATEST GOOD TO THE GREATEST NUMBER."

CORRESPONDENCE SOLICITED ON ALL MATTERS OF PUBLIC CONCERN, BUT PUBLISHED ONLY WHEN ACCOMPANIED BY THE NAME OF THE WRITER, IN CONFIDENCE, AS ENDORSING THE TRUTH AND HONEST INTENT OF THE COMMUNICATION.

ADVERTISING RATES MADE KNOWN ON APPLICATION AT THIS OFFICE. NOTES OF CHURCH ENTERTAINMENTS, FAIRS, SOCIABLES, LECTURES, CARDS OF THANKS, LODGE RESOLUTIONS, ETC., INSERTED FREE OR NOT, AS CHARITY OR JUSTICE MAY DEMAND.

W. L. AND A. L. FORCE, - PUBLISHERS AND PROPRIETORS.

J. A. DEMAREST, - - MANAGING EDITOR.

DOING BUSINESS WITHOUT ADVERTISING IS LIKE WINKING IN THE DARK, YOU KNOW WHAT YOU ARE DOING, BUT NOBODY ELSE DOES.

BY THE WAY.

—Oh! for a Y. M. C. A. building.

—The class for inductive Bible study meets at the Y. M. C. A., this evening. Men welcome.

—There will be held a regular meeting of the Plainfield Bicycle Club, this evening, at eight o'clock.

—The Hope chapel boys' brigade will meet for drill this evening at 8 o'clock. All boys are welcome.

—Mr. A. C. LaBoyteaux will give an interesting Bible talk to the Young Men's Auxiliary at the Y. M. C. A., to-night.

—To-night the City Council will meet in adjourned regular session, to fix the various appropriations for the current year.

—Mr. M. Higgins, proprietor of the stage route by that name, moved into his new barn on East Fourth street, Saturday night.

—Read the first letter of each line in J. F. MacDonald's adv., and see what he is giving now. This is the greatest gift of the season.

—Messrs Serrell & Williams have formed a co-partnership for the sale of bicycles. See their advertisement in another column.

—Five boys, ranging in age from ten to a dozen years, were catching on coal trains near the Netherwood station, on Saturday afternoon.

—If Mrs. Partington was a Plainfield shopkeeper today, and a patron of THE PRESS, verily would she say: "Sweet are the uses of advertising."

—The public schools in this city reopened today, after the Easter vacation, and the pupils returned to their studies much refreshed by the rest.

—Alpha Lodge, No. 4, I. O. of G. T., will meet this evening in the Hall, corner Park and North avenues, at 8 o'clock. A cordial welcome is extended to all.

—The regular business meeting of the Y. will be held in the rooms, Tuesday afternoon, at four o'clock. Every member is earnestly requested to be present.

—Two young men were arrested yesterday for fast driving and disorderly conduct. This morning Judge Codington fined one of them $10 and the other $5.

—"How can we help the troubled?" is the subject of the topic for the Y. P. S. C. E. meeting to-night in Trinity Reformed church, from 8 to 9 o'clock. Visitors welcome.

—Meeting for consecration and prayer in the parlor of Mrs. E. D. Poole, this evening at 8.15. All are invited. 22 West Third street, two doors from Central avenue.

—Go to The Crescent this evening. You will be treated to an entertainment that is worth ten times its price and which you may never have another opportunity of seeing as long as you live.

—Tickets for the Boston Howard Athenæum all star specialty company went on sale this morning, and in a short time, it is said, the two front rows were secured by members of the Bachelor's club.

—It is rumored that the members of the W. C. T. U., are considering the possibility and devising the probable means of purchasing for their permanent occupancy and purposes, the Seventh-day Baptist church upon the completion of its new chapel.

—There is much interest felt all over New England, and in sporting circles throughout the country, as to the result of the polo match in The Crescent, this evening, between the "Bridgeports," champions of the League and the "Hartfords," the ex-champions. The latter are going to do their best to retrieve their lost position.

—The difficulty between two of the employees of the Pond Tool company, referred to in THE PRESS, Saturday, was because a man by the name of Wright not only refused to obey Foreman Nickolson's orders but knocked the Foreman down. Mr. Nickolson made no attempt to retaliate. Wright was thereupon discharged by Mr. Lee, Supt. of the Works.

Who can foretell a sudden bruise on the leg of a favorite! Keep Salvation Oil for the stable.

12 INNINGS.

THE CRESCENT LEAGUE'S NINE OPEN THE SEASON WITH AN EXCITING GAME.

Newark's Professional "Stars" Greatly Surprised That They Had to Fight to Win—Jones and Livingston, the Pony Battery, Surpass the Public's Expectations, and Five Hundred Spectators Fail to Find a Fault in Plainfield's New Team.

Though the sun shone and the air was mild, Saturday, still it was mid-Spring, the ground was full of the remnants of disappearing frosts, and the grand stands were draughty. Consequently it was not expected that many would witness the opening of the baseball season on the Crescent League's grounds. Yet fully 500 men and a half-dozen ladies passed through the gate curious to see what kind of players Messrs Leggett and Burnet had signed to represent Plainfield in 1890.

The opening game was with Newark's crack semi-professional nine, the Star Athletics, which included Joe Nealis, of the Norfolk professionals, as catcher; Hetzell, of last year's Newark professionals, as pitcher; Carlin, formerly of the Elmiras, on second base; Armitage of the Acmes on first, and other selected players of experience and ability. They arrived early, dressed themselves in the homeliest suits imaginable, and stepped into the diamond with the assurance, "We've got a cinch," stamped on their faces.

The odds were certainly in favor of the visitors. They were old hands, and had been practicing and playing together every day for some weeks past. Whereas the Crescent nine met for the first time a few minutes before the game was called. The handsome pennant presented by Mr. Charles A. Reed, floating from a new white pole with a golden ball on top, did not hang its head a bit, however, and every Crescent seemed as full of determination to spread himself and make a show, anyhow.

The umpire engaged for the season, "Mr. Johnson of Harlem," called the game as soon as 3:45 o'clock struck and the boys on the bleachers began to shout, "play ball!" Martin of the Crescents on arriving at the New York ferry to take the two o'clock train, found it would not accomodate the people with even a short-stop at Plainfield, so the game began without him. He arrived in time to take his place in the second inning.

The score was:

CRESCENTS.

	AB	R	BH	SB	SO	LB	PO	A	E
Lee, 3b	6	0	0	1	3	1	1	1	0
McMurray, rf	5	0	1	0	1	2	0	0	1
Lufbery, 2b	5	0	0	0	0	0	5	2	0
Martin, ss	5	2	1	1	1	1	1	2	2
Wiegand, 1b	5	0	2	1	0	1	9	0	1
Jones, c	5	0	2	1	0	3	14	3	0
Livingston, p	5	0	0	0	4	0	1	11	0
McLaughlin, lf	4	1	0	0	2	0	1	0	1
Spencer, cf	5	0	0	0	1	0	3	1	0
	45	3	6	4	12	8	35*	20	5

STAR ATHLETICS.

Carlin, 2b	4	0	0	0	1	0	1	4	2
Reed, cf	4	0	0	1	1	1	2	1	0
Craig, lf	5	0	0	0	2	0	2	0	0
Nealis, c	5	1	1	0	0	0	15	1	0
Armitage, 1b	5	1	2	0	2	0	9	0	3
Cahall, rf	5	1	1	0	1	0	3	0	0
Deare, ss	4	0	0	0	1	1	0	2	0
Yahan, 3b	4	1	0	1	1	2	3	1	1
Hetzell, p	5	0	1	0	2	2	1	14	0
	41	4	5	2	11	6	36	23	6

*Two men out in 12th inning, when winning run was made.

Earned runs—Stars, 2. First base on errors—Crescents, 5; Stars, 5. Base on balls—Crescents, 1; Stars, 2. Hit by ball—McMurray, Carlin. Left on bases—Crescents, 8; Stars, 6. Two base hits—Martin, Armitage. Home run—Nealis. Passed balls—Nealis, 3. Wild pitch—Livingston, 1. Flies caught—Crescents, 10; Stars, 10. Umpire, Mr. Johnson. Time of game, 2:15.

Captain Wiegand being unacquainted with his men, could not lay out the batting order as it should have been, and undoubtedly a run was lost in the sixth inning at least. But the Crescents hit remarkably well for the first time at the bat, and up to the eighth inning had made five hits, while after the second inning not a Newarker got a hit until the tenth. Livingston gave entire satisfaction, and the good judgment of his selection was apparent. He struck out every man on the Stars with one exception. Jones proved himself a wonder. Not a ball passed him, and he cut off every man who attempted to steal second. Wiegand dropped nothing but a twisted ball over his head that he had to turn his neck out of joint to even see. Lufbery and Lee played an errorless game, the latter showing up in better form even than last year. Martin was unlucky in the field, but made two of the three runs and a two-bagger that would have added another if there had been one more batter to follow him.

The out field was a little stiff with the exception of Spencer. The two Macs each dropped a fly, but neither of the batters who hit them got home. Spencer was only put on to fill a vacancy, but he proved the right man in the right place. Three flys came his way and he fastened to them in approved shape. His backing-up of second base was also commendable. In the eight inning Reed started for second, and Jones throw went over "Joe's" head. Seeing that the ball had passed Lufbery, Reed continued on the way to third; but Spencer captured the ball, made a beautiful throw to Lee and the runner was out.

The Stars made their third run in the fifth inning, through the errors of Martin and McLaughlin. The Crescents tied the score in the eighth through Carlin's error that gave Martin his first, and the hits of Wiegand and Jones that brought him home. Not another run was scored until the close of the 12th inning after two of the Stars were already out. Hetzell went to the bat and Armitage was on third. Hetzell had two strikes and Livingston gave him a teazer to pop up in the air. It went up as intended, but unfortunately dropped just behind Livingston and just in front of Lufbery where neither could get it in time to shut off Armitage at the plate. Thus the winning run was made by a scratch in the closest game Plainfield had ever seen.

The score by innings was:

Crescents	0	0	0	1	1	0	0	1	0	0	0	0—3
Stars	0	2	0	0	1	0	0	0	0	0	0	1—4

PARTICULAR MENTION.

Mrs. Elise Courvoisier, formerly of this city, and now of New York, is visiting Miss Stelle of Central avenue.

John Collins, an old resident of this city, died at the home of his son-in-law, on East Third street, early yesterday morning.

Mr. J. E. Morse and family of No. 18 Franklin place, will go to Philadelphia to-morrow, for a week, during which time they will attend the reunion of the Military Order of the Loyal Legion.

Mr. E. D. Young, formerly employed at the Pond Machine Tool works, has severed his connection with that institution, to accept a more lucrative position as an entomologist at Titusville, Florida. He starts for that place today.

At the morning service in St. Mary's church, yesterday, the Rev. Father Smyth publicly announced that John Day and Mary Newman, both of this city, had been excommunicated from the church, for getting married during Lent.

At Hope chapel, last evening, the service was conducted by the Rev. Mr. Fernald. He read the Scripture from Second Corinthians, fifth chapter, and took for his text: "And we must all appear before the judgment seat of Christ."

The household effects of William S. Darling, who has recently figured so prominently with John F. Plummer, were on Saturday transferred from his New York residence to the house on South avenue, this city, owned by Mrs. Darling.

Dr. George A. Bayard, who has been spending some weeks down upon the Suwanee River, is expected home today by his Westfield friends and neighbors. During his absence his courteous assistant, Mr. John Dorvall, has admirably succeded in thoroughly pleasing the patrons of Bayard's pharmacy.

Miss Kate Kimball, Secretary of the C. L. S. C., and Miss Georgie Chamberlin, have both been ill with diphtheretic throat trouble since the removal of the Chautauqua headquarters to Buffalo. Soon after both had recovered, Miss Kimball was seized with another attack. Now she is coming home to this city for a needed rest.

At the home of her nephew, Mr. C. W. L. Martine, of Fanwood, occurred the death on Saturday of Miss Eliza Martine in the 82d year of her age. She fell and broke her hip a few weeks ago, from the shock of which accident at her age, she never recovered. She is also the aunt of Mr. Jas. E. Martine of this city. The funeral will be held at her late home, Fanwood, to-morrow at 1:30 P. M.

The Rev. N. W. Cadwell of Westfield, exchanged pulpits with the Rev. Cornelius Schenck of the Trinity Reformed church yesterday morning. Mr. Cadwell's theme was "Sure foundations, or it pays to build well." His thoughts were gathered from Isaiah 28-16. He commanded the closest attention of his hearers, and those who were hungry for the word of God were spiritually fed by his able discourse.

The funeral of the late J. Potter Johnson, who was killed by the cars on Saturday, will take place from the house on East Third street, on Wednesday at 2:30 o'clock P. M. Mr. Johnson was forty-five years of age, and for the past twenty years he has been a resident of this city. He was a member of Jerusalem Lodge, F. and A. M., and was highly respected by all who knew him. His tragic death is a severe blow to the widow and children who survive him.

Mrs. Butler of China, and Mr. Good of Africa, Will Speak.

The annual meeting of the Woman's Foreign Missionary Society of the Presbytery of Elizabeth, will be held in the chapel of the Crescent Avenue church, to-morrow, at half-past two P. M. Addresses may be expected from Mrs. John Butler of China and the Rev. Mr. Good of Africa. The ladies of all churches are particularly invited.

Special Easter Festival.

The postponed Easter service at the First Presbyterian church, took place last evening, a large number of persons being present. Organist Eick presided at the organ, and the regular church choir, consisting of Miss Conger, soprano; Miss Lillie Kent, alto; Mr. S. I. Mitchell, tenor, and Mr. W. B. Martin, rendered special Easter music. The Rev. Dr. Ketcham preached a short sermon.

—Young ladies of the "Y" holding cards for the Y. M. C. A. building fund are requested either to bring or send them to the meeting to be held at the "Y" rooms, Tuesday, April 22, at four o'clock.

The early bird catches the worm, and sometimes a bad cold, which however does no injustice to the old proverb, for with the aid of Dr. Bull's Cough Syrup, colds are of no consequence. Price 25c.

In the preparation of Hires' Cough Cure, medical science has achieved another triumph. Ask your neighbor what he or she thinks of it, and then go and buy a bottle.

ROYAL BAKING POWDER
Absolutely Pure.
This powder never varies. A marvel of purity, strength and wholesomeness. More economical than the ordinary kinds, and cannot be sold in competition with the multitude of low test, short weight alum or phosphate powders. Sold only in cans. ROYAL BAKING POWDER CO., 106 Wall St., N. Y. 6-30-y

A QUESTION.
Do you think it wrong to give presents?
I don't.
Cash ought to be encouraged.
Think of the time it takes to charge.
I believe on a cash basis.
On that basis I am working.
No one can disagree with me.
All would be better off.
Ready money is what tells.
You had better try it, if you have'nt.
J. F. MacDONALD,
THE UPTOWN GROCER, is the place to begin. 1 18-tf

BABY CARRIAGES!
From $6.50 upward. At $7.50 we have one upholstered in American Damask—a very neat, pretty carriage. At $10, full plush-lined and Satin Parasol. At $15, two styles—finest plush-lined. Other styles and prices.
Extra Parasols, Lace Covers, Carriage Straps, etc.
A. W. RAND,
24 West Front Street. 1-8-tf

THE LADIES OF
Friendship Rebekah Degree Lodge
No. 4, I. O. O. F., will hold a grand
FAIR AND BAZAAR!
In DUNLAP'S HALL, corner Front and Grove Streets, from
APRIL 7 TO 14, INCLUSIVE.
Dancing every evening.
No contesting books on the floor.
ADMISSION, TEN CENTS. 4-11-3

M. H. A.
Music Hall.
THURSDAY, APRIL 17.
The big New York Hit. The famous
Boston Howard Athenaeum Co.,
Headed by one of Plainfield's most prominent taxpayers, GEORGE THATCHER; together with
20 GREAT ARTISTS. 20
Special—We bring our own Orchestra from New York to insure a perfect performance.
PRICES—35c., 50c., 75c., and $1.00.
Seats on sale Monday. 4-11-6

WANTS AND OFFERS.

Advertisements under this heading, one cent for each word each insertion.

POOL room and Cigar store for sale; the owner unable to attend to it. Enquire of V. W. Nash, Park avenue. 4-14 4

FOR SALE—First-class milk route; over 100 quarts daily; owner has other business. Address, "Milk," PRESS office. 4-14-2

FOR SALE—Horse, buggy and harness, all in first-class condition. Address Smalley, 5 E. Front street. 4-14 2

BOY wanted on farm; light work. Apply 36 Park avenue. 4-14-2

HORSES.—W. O. Baldwin, of Somerset street, has just received another car-load of first-class Western horses, for draft and business purposes, and will be pleased to receive a call from his friends and the public generally. 4-14-6

WANTED—A girl for general house work. First-class reference required. Apply at 132 Park avenue. 4-14-2

WANTED—Competent girl for general housework. Call at 17 Duer street. Reference required. 4-12-2

WANTED—Part of the time of a practical gardener. One who understands the care of a green house. Apply 17 East 7th street. 4-12-2

FRUIT and shade trees, vines and greenhouse plants at Denton's Hillside Avenue Nursery. 4-12-3

NICELY furnished rooms, with first-class board; reasonable rates; near depot. Inquire at DAILY PRESS office. 4-10-3

TO RENT—A small house containing 6 rooms. R. R. Fairchild, furniture store, 21 East Front street. 4-9-w

TO LET—Half of house; 6 rooms; $12; 29 Emily street. 4-9-5

FOR SALE—Bread route, with horse and wagon, selling Fleischmann's Vienna bread. F. D. Fuller, 170 Arlington avenue. 4-8-tf

FOR SALE—Bay horse and mare; have been used double for two years; will sell one or both. A. M. Runyon & Son, 58 Park ave. 4-8-tf

WANTED—HONEST, TEMPERATE, ENERgetic men to solicit orders for our Nursery Stock; men with knowledge of farming preferred. Reference required. State age. R. G. CHASE & CO., 1,430 S. Penn Sq., Philadelphia. 4-7-12

CEDAR garden and arbor posts for sale. Apply W. H. Rogers, Washingtonville. 4-7-w

HOUSE to let; 8 rooms, bath and laundry; twenty-five dollars a month. Apply at 21 East Fifth street. 4-7-w

J. B. STICKLE, upholsterer and interior decorator, formerly with Seeley Edsall, will attend promptly to orders left at 21 East Fifth street. Carpet work a specialty. 4-7-w

WANTED—Jobbing at painting, glazing, kalsomining and roof painting. Address Isaac Kennedy, 2 Stiger Lane. 3-18-tf

WANTED—Work cleaning Vaults and Cesspools. Satisfaction guaranteed. City Odorless Excavating Works, 206 Broadway. Mrs. David Jones, Proprietor. No connection with JONES & CO. 6-11-tf

KLINE & STAATS,
PECK'S CORNER.
DEALERS IN
Coal, Wood, Hay, Feed, Straw and Grain.
TELEPHONE CALL, 58.
Yards—Corner of Front St. & Grant Ave.
BRANCH OFFICE—North Ave., opposite Station.
The BEST GRADES OF EVERYTHING at the MOST LIBERAL PRICES. 9-6-t

THE DAYS ARE
LENGTHENING,
Doubtless with a view to increasing your opportunity to trade
AT PECK'S!

$1.40!
Is EDSALL'S SPECIAL LOW PRICE on the standard quality MOQUETTE CARPETS.
The same quality as is sold in New York at $1.50.
The reason we sell it so low is to advertise our IMMENSE STOCK of Body Brussels, Tapestry and Ingrains.
We are preparing for a grand special "Blow Out" in Curtain Poles, Window Shades, Lace and Turcoman Curtains, and all kinds of Window Furnishings.
Look out for the announcement, and in the meantime remember that all our departments are full to overflowing, and bargain-seekers can find genuine bargains at EDSALL'S, No. 20 West Front street, every day in the week.
EDSALL'S, No. 20 West Front St. EDSALL'S.

FURNITURE, BEDDING, UPHOLSTERY.
50 BABY CARRIAGES 50.—Large assortment in all departments. Reliable Goods.—Low Prices.—Cabinet Making, Upholstering, and Repairing a Specialty.
GARRET Q. PACKER,
Nos. 23, 25, 27, and 29 PARK AVE. 1-8-tf

SEA FOOD.
I desire to inform my customers and the public generally, that I have removed my business to No. 42 West Second Street, where I shall be pleased to serve you with strictly first-class SEA FOOD, both Scale and Shell, of all kinds in their different seasons. Also, Smoked Mackeral, Salmon, Hadock and Salt Cod.
Genuine North River Shad.
D. W. ROGERS. 3-13-tf

SPECIAL!
One lot CORSETS at 39 cents; good value at 75 cents.
One lot CHILDREN'S UNDER WAISTS at 25 cents—worth 50 cents.
One lot LADIES' WHITE APRONS at 18 cents—worth 25 cents.
The above are exceptionally GOOD BARGAINS. Don't fail to see them!!
A full line of CARPETS, OIL CLOTHS and MATTINGS at the LOWEST PRICES, at
POPE'S,
Corner FRONT and SOMERSET STS. 11-13-y

Wall Paper--Elegant Spring Patterns!
Artistic Combinations.—Best Workmanship.—All kinds of Painting and Fresco Work.—Paints, Oils, Varnishes, Brushes.—Choice line of Stationery and Artist Materials.—Agent for CHILTON PAINTS.—Universal Dress Patterns.
EDWARD LOVE,
COR. NORTH AVENUE AND PEACE STREET. 1-6-tf

PEARS' SOAP sold at ACTUAL COST
Would be dearer than REYNOLDS' TRANSPARENT SOAP.
For example, we sell a cake of clear, perfumed soap for 10 cts., twelve for $1.00 (about 8c. each). Every cake warranted to wear "to nothing" without crumbling.
For those who prefer an opaque soap we have a PALM SOAP superior to any we have ever before handled.
Our Soaps are made wholly from Vegetable Oils, a fact appreciated by all who use them, that is, by the best people in Plainfield.
—REYNOLDS' PHARMACY.—
Park and North Avenues. Established 1868.

COAL LUMBER
And
Builders Supplies
LOOMIS & RICE
49 B'DWAY

REFORM HALL.

Editor Wm J. Leonard Delivers an Interesting and Instructive Address.

The speaker in Reform Hall last evening was editor William J. Leonard of the *Central Times* who, after conducting the devotional services, delivered an able, argumentative and very interesting address. He reviewed the temperance question in its various phases, held up to view the terrible results of the drink habit, introduced pointed illustrations showing why all good citizens should band together for the suppression of the evil, condemned the whole license system and without harshly criticising those who entertained different opinions, boldly avowed himself in favor of the total prohibition of the liquor traffic, the bad effects of which he said were visible everywhere, and to a noticeable extent in Plainfield. Mr. Leonard was listened to with close attention.

President Harper presided, and Mr. King led the music, with Mr. Rogers as organist. The president gave notice that the Thursday evening meeting of this week would be held in the basement instead of in the main hall.

Rewarded After 16 Years of Faithful Service.

Mr. Charles Carpenter, the courteous, efficient and always obliging general station agent at Dunellen, was today transferred to a position in the general office of the New Jersey Central Railroad, at 119 Liberty street, New York city. Mr. Carpenter has been in the employ of the Central Railroad for the past twenty years, and for the last sixteen years he has filled with accuracy and precision the position which he today left to accept a more lucrative one in the Company's main office.

By the removal of Mr. Carpenter from Dunellen the company will lose the services of a reliable man, but it will also profit by appointing him to the position he will hereafter hold, and besides it shows the company's appreciation of Mr. Carpenter's many years of faithful service. Mr. Carpenter will continue to reside in Dunellen.

Raid on the Gamblers.

Frequent complaints have been made to the police against certain persons who are in the habit of gambling on Sunday, in the neighborhood of the Oil Cloth Works. Yesterday afternoon Captain Grant surprised a party of gamblers, and captured several decks of playing cards The players consisted of men and boys, both white and black, and when the officer approached they took to their heels.

One of the players, a burly negro, struck Henry Southard a stunning blow in the face, as the former was escaping from the gambling den.

A Successful Test.

Upon invitation of Manager Chas. K. Moore of the Plainfield Water Works company, Mayor Male and other city officials, on Saturday afternoon witnessed the partial testing of the six wells recently sunk by the company at Netherwood. The test proved satisfactory, the capacity of the wells being 1,000 gallons a minute. This gives an average daily supply of 1,440,000 gallons.

A Small Fire.

At an early hour on Saturday morning, Mrs. Henry Layton, one of the occupants of the tenement house in the rear of French's carriage factory on Somerset street, discovered a fire burning briskly in a room on the ground floor. She gave an alarm, and neighbors hastened to her assistance, extinguishing the flames with a few pails of water. The fire originated from a defective flue.

he Cantata of Esther.

A grand chorus of 100 voices will render the cantata of Esther in the Presbyterian church at Dunellen, this evening, under the direction of Profs. Campbell and Seeley. The tableaux of Esther before the King are alone worth the price of admission.

The proceeds from the entertainment will be devoted to purchasing a new pipe organ.

Oppressive Heat.

Yesterday was a genuine Summer day and at times the heat was very oppressive. During the afternoon, the thermometer registered 85 degrees in the shade and 106 in the sun.

The intense heat did not, however, prevent people from going out of doors, and during the afternoon the streets were thronged with pedestrians and pleasure seekers.

Meeting of the Street Committee.

The Street Committee of the City Council met on Saturday evening to decide upon the appropriation thought necessary for the running expenses of that part of the city government for the coming year. The committee did not complete its work and another meeting will be held this evening at seven o'clock.

Smoker's Heart.

DR. FLINT'S REMEDY wards off death from those who have developed a "smoker's heart" through the use of tobocco, rendering that organ liable to rupture at any time. Descriptive treatise with each bottle: or address Mack Drug Co., N. Y. For sale by J. G. Miller.

—The Somerset County Courts will open at Somerville, to-morrow.

Children Cry for It.

If a child will take a medicine with pleasure, you may know that it is not in any way offensive to the taste. Children like HAMBURG FIGS, and it is no longer necessary to disgust them with castor-oil, 25 cents. Dose, one fig. Mack Drug Co., N. Y. For sale by J. G. Miller.

MR. JACKSON'S TERRIBLE EXPERIENCE.

His Horse Shot by Youthful Highwaymen, and He Narrowly Escapes Running Over a Little Girl.

Mr. John H. Jackson, of Messrs Jackson & Codington, attorneys and counsellors-at-law, met with an experience, last Monday, that might have proved fatal but for his coolness and presence of mind in a critical moment. While Mr. Jackson was returning from a visit to a client to whose home he drove in one of Plainfield's livery rigs, he turned into Grant avenue. As he did so he observed two boys about 14 years of age on the sidewalk, one of whom had a gun in his hand. He also observed that the boy pointed the gun towards him. Before he could expostulate the boy fired.

Mr. Jackson expected he was shot, but a sudden plunge by the horse called attention to the animal. The horse turned suddenly in the roadway, sprang on the sidewalk and ran madly towards Seventh street. Mr. Jackson pluckily held on the reins as the thoroughly frightened animal tore along, drawing the buggy after him.

Mr. Jackson then saw a little girl on the sidewalk coming towards him apparently oblivious of her danger. He shouted as loud as he could for her to get out of the way. As he flew by he closed his eyes and thinking of the dangerous position of the child, he breathed a prayer for her safety. The horse rushed on, but after a while he was able to get it off the sidewalk and into the road again, when after going a few blocks further the horse quieted down.

Mr. Jackson then had a chance to make an inspection. He found the breeching broke and the dashboard bent where the horse's heels struck it as he played a tattoo in close proximity to the legal head. Mr. Jackson drove down Grant avenue again in hopes of obtaining the name of the miscreant who so wilfully fired at him, and to render assistance to the little girl. To his delight he found the little girl was standing on the bank of the sidewalk as much surprised at the gentelman who had driven on the walk, as the driver was to find her unharmed. But the boys were no where to be seen. They had completely disappeared as if the earth had swallowed them.

Mr. Jackson drove to the livery stable after arranging the harness, where it was found that the horse was wounded in the shoulder. A veterinary was called who discovered that six shot had taken effect in the horse's shoulder, from which they were extracted. THE PRESS has not mentioned this before, in hopes that some clue might be obtained by the police as to the identity of the boy, but up to the present time nothing has been found of him. Mr. Jackson is more experienced in driving than ever before, but now he prefers to walk.

Fire in the Valley.

A dwelling house owned and occupied by a man named Dykeman, located Northwest from Seeley's Mills, in Washington Valley, was partially destroyed by fire yesterday forenoon. The roof was burned off and the interior of the house was badly damaged. The fire originated from a defective chimney.

—See VanEmburgh & White's new advertisement in another column.

—A regular meeting of Central Lodge, No. 48, A. O. U. W., will be held in the Hand building, East Second street, tomorrow evening.

—The Sunshine Mission Band will hold its regular April meeting, this afternoon at 4 o'clock in the Crescent Avenue church parlors. The subject will be India, and as there is to be some very important business, a large attendance is requested.

John Smith is the happiest man that I know,
But wasn't he blue, though, not three months ago,
"My wife's running down just as fast as she can,
And the doctors can't help her," and then this poor man
Almost cried as he thought of the poor, suffering wife
Who seemed to be losing her hold upon life.
"Smith, I know just how you feel," said a friend to whom he told his sad story. "My wife was troubled precisely as yours is. I don't just understand it. I read about Dr. Pierce's Favorite Prescription one day, and the first time I was at the drug store I bought a bottle of it and took home to her. It worked wonders. In a short time she said she felt like another woman, and she began to hope that there was relief for her, after all. She kept on taking the medicine for a time, and now she's well. Get a bottle of the 'Prescription' and try it on your wife." "I will," said Smith. And he did, and it cured her and that's why he's so happy today.

Drank a Glass of Beer and Died.

MILBURN, N.J., April 14.—Dennis Vay, a farm workman from Union walked into the barroom of the Farmers' Hotel here and asked for a glass of beer. After drinking it he was taken with convulsions and died before medical aid could be summoned. It is a question whether he died from the effects of the beer or apoplexy.

Hampden Park Trotting Association.

SPRINGFIELD, Mass., April 14.—The Hampden Park Trotting Association has organized with subscribers for a purse fund of $25,000. The president is L. J. Powers. The association has voted to offer special stakes of $18,000, $5,000 for the 2:22 trotting class, $5,000 for the 2:28 trotters and $3,000 for 2:22 pacers.

The Bridegroom Has Disappeared.

BOSTON, April 14.—Geo. W. Shepard, of Los Angeles, Cala., was to have married Miss Christie McAskiel at Vieth's Hotel last night, but he did not appear, and the relatives and friends of the young lady are now searching for Shepard and $600 of Miss McAskiel's money, which he induced her to place in his keeping.

Settled the Railroad Strike.

CAIRO, Ill., April 14.—Freight trains are running again on the Mobile & Ohio road north, after a blockade lasting three days. A settlement was arrived at between the striking freight brakemen and General Manager Clark, by which the men are paid 2.64 cents per mile and paid for extra time over twelve hours. The strikers all went to work, and the new men brought from the southern division of the road have returned south. No limitation was placed on the time of trains.

The Nonpareil Coming East.

SAN FRANCISCO, April 14.—Jack Dempsey, in a letter to a friend here, says he intends going to New York from Portland, Ore., shortly, but will be back here in time to second young Mitchell in his fight with the "Marine," La Blanche, June 27. Weir writes President Jackson of the Occidental that he will be in San Francisco looking for a match with any one in his class in a few days.

To-Night & To-morrow Night.
AT
THE CRESCENT!
Match game of POLO between
The "BRIDGEPORTS," champions of 1890, of the New England League,
AND
The "HARTFORDS," champions of 1889.
Grand Exhibition
OF FANCY AND TRICK
Bicycle and Monocyle Riding,
BY
DANIEL J. CANARY,
Champion of the World.
A Game of Polo on Eagle Bicycles
By Four of the most Expert players.
4-7-7

Victor Cycle Agency.
Also Agents for
The "Outing Safety," $115 00
" "Ideal Rambler Safety," $65 to 85 00
" "King of the Road Safety," 45 00
" "Dandy Safety," for Boys and Girls, 35 00
SERRELL & WILLIAMS,
7 PARK AVENUE, Plainfield, N. J.

Valuable Building Lots for Sale,
On Grove street and Craig place. North Plainfield. This plot is one of the most desirable in the Borough, and is offered for sale at a reasonable price and on easy terms. Will be sold in quantities to suit. Apply to Owner, at 25 Craig place. 3-14-tf

TRY OUR
QUEEN and NEW ENGLAND BREAD.
HENRY LIEFKE
NO. 27 WEST FRONT STREET.
3-11-tf

Miscellaneous.

RICHARD DAY,
Livery Stables.
54 West Fourth Street. Carriages to meet all trains. All kinds of Turn-outs day or night Family riding a specialty. Telephone Call 121 Leave orders at A. Titsworth's, No. 26 North ave myp1

ARNOLD
The Grocer.
No. 92 SOMERSET, opposite Emily street.
North Plainfield, N. J.
9m

J. O. POPE & CO
INSURANCE AGENTS
No. 6 E. FRONT STREET. my10y

ABEL S. TITSWORTH,
LIFE INSURANCE AGENT
Life Insurance effected in any reliable Company.
28 North Ave., Plainfield, N. J., near Depot 7-16

Marketing.

J. W. VANSICKLE,
DEALER IN ALL KINDS OF
Fresh and Salt Meats, Oysters, Clams, etc. Game in season. No. 19 North avenue, Plainfield, N. J. Telephone No. 102. Orders called for and promptly delivered. All bills payable to me. myl

Undertakers.

A. M. RUNYON & SON,
Undertakers and Embalmers.
58 Park Avenue. Telephone Call No. 40. Residence, 48 Madison Ave. Telephone Call No. 57
Office of Hillside Cemetery
A. M. Runyon. Elmer E. Runyon.
myo

M. R. TERRILL & CO.,
Funeral Directors.
(Successors to Ford & Stiles.) No. 29 East Front street, where may be found a full assortment of Coffins, Caskets, and everything required for funeral arrangements. Embalming a specialty, and satisfaction guaranteed in all cases. Calls will receive immediate attention day or night.
TELEPHONE, No. 44.
M. R. TERRILL—Practical Embalmer, and assistant to the late firm of Ford & Stiles.
5-8-tf GEO. W. COLE.

P. CASEY & SON,
Undertakers.
OFFICE—No. 16 W. Front Street
Residence, No. 25 Third street, corner New, Plainfield, N. J. Everything pertaining to the business always on hand, and lower than any other firm in the State. All calls promptly answered day or night. 4-26-1

Educational.

RODMAN SEMINARY,
For Young Ladies and Children, will re-open Wednesday, Sept. 18. A department will be opened for young children, the method of instruction being based upon the Kindergarten system French and German taught by the Berlitz method. For further particulars, address
MRS. R. C. DINGEE,
25 E. 5th Street, PRINCIPAL.
8-16-1

MISS C. S. HELLWIG,
A graduate of the Moscow Gymnaise, and possessor of a Golden Medal presented by the Russian Empress to the best scholar, wishes pupils in the German and French languages, and also Art Painting. Apply for particulars to Miss C. S. HELLWIG, 218 East Front street. 9-17-1

CARD TO THE PUBLIC.
I desire herewith to inform my friends and the public generally that I have associated myself with Mr. A. Vanderbeek, at No. 33 Park avenue, for the sale of first-class pianos, organs, etc.; also for tuning pianos in a workmanlike manner. Thankful for past patronage, I solicit a continuance. Respectfully.
JOSEPH SATTELLE. 3-21-m

Coal and Lumber.

A. D. COOK & BRO.,
Lumber and Coal Merchants.
CORNER PARK AVENUE AND RAILROAD.
PLAINFIELD.
All Lumber and Coal UNDER COVER.
ALFRED D. COOK. my1071 ROBERT E. COOK

Professional Cards.

MEDICATED
Sulphur and Vapor Baths,
followed by a thorough rubbing with alcohol. For men only. Hours 8 to 11 a. m.; 1 to 3 p. m. H. HORNISH, 26 W. 2d street, Plainfield, N. J. Refers to Drs. Probasco, Endicott, Fritts, Tomlinson, Geo. W. Rockfellow and T. S. Armstrong. 5-27-tf

DR. M. S. SIMPSON.
OFFICE AND RESIDENCE—60 W. FIFTH ST., CORNER OF LIBERTY.
OFFICE HOURS—Until 10 A. M., 1 to 3 P. M., after 6 P. M. 8-26-1y

DR. E. R. VOORHEES,
Veterinarian,
No. 29 NORTH AVE., (NEARLY OPP. DEPOT.)
RESIDENCE—104 West Front street. 4-27-tf

JACKSON & CODINGTON,
Counsellors-at-Law
Masters in Chancery, Notaries Public, Commissioners of Deeds, Special Master etc. Corner Park avenue and Second street. my19tf

WM. K. McCLURE,
Counsellor-at-Law,
Supreme Court Commissioner.
Offices, North Avenue, Opposite Depot.
myo

CLARK & REED,
Counsellors at Law,
FIRST NATIONAL BANK BUILDING

HARRY C. RUNYON,
Typewriter and Stenographer.
COLLECTION AGENT.
With Clark & Reed. 3-21-y

Carpenters and Builders.

JOHN T. ODAM,
Plain and Ornamental
SLATE ROOFER and REPAIRER.
Residence, corner Fourth and Sycamore Sts. Yard, near Freight House. P. O. Box 709, Plainfield, N. J.
New work warranted for one year. Slating over Shingles. Also, Felt and Gravel Roofing. 4-19-y

R. V. SAURS,
Carpenter and Builder.
Residence Clinton avenue, near depot, Evona. P. O. Box, 1228. Jobbing attended to. Estimates given cheerfully on all kinds of work. 9-18-tf

PEARSON & GAYLE,
Carpenters and Builders.
RESIDENCE—W. J. Pearson, No. 13 Vine St.
H. E. Gayle, No. 78 E. 2d St.
ALL WORK PROMPTLY ATTENDED TO. 7-31-t

ALLEN,
THE STATIONER,
Has added to his stock a fresh line of
Cards, Calendars and Toys for the New Year.
22 EAST FRONT ST.

JAMES HARDY,
THE CONTRACTOR,
No. 30 Somerset street.

Notice of Dissolution of Partnership.
By mutual consent, the firm of Field & Berg has this day dissolved partnership. All debts owing firm are payable to either. All bills against firm are requested to be presented immediately.
C. W. FIELD, M. D.,
J. F. BERG, M. D.
Plainfield, N. J., April 11, 1890. 4-12-1

Quality High.
Prices Low.
Somerville Hams, per lb., 13c.
" Shoulders, per lb., 7c.
The celebrated Wholesome Brand Tomatoes, 3 cans for 25c.
Monogram Brand Sweet Corn, 4 cans for 25c.
California Apricots, per can, 20c.
Fine Creamery Butter, 25 and 27c.
Good Dairy Butter, 15 and 20c.
Pillsbury Flour, per bag, 77c.
Fine Jersey Potatoes, medium size, per bushel, 65c.
Orders called for and delivered free of charge.
P. WESTPHAL & SON,
Cash Grocers, 38 & 40 Liberty St.
4-9-tf

PEERLESS DYES Are the BEST. SOLD BY DRUGGISTS.

E. P. THORN,
No. 17 Park Avenue, PLAINFIELD, N. J.
Ales, Wines, Liquors, Segars and Wines a Specialty.
WHOLESALE AND RETAIL.
PURE LIQUORS!
FOR
FAMILY & MEDICINAL USE.
4-11-y

A NEW FIRM.
WE would like to say to the people of Plainfield that we have bought the Boot and Shoe Store of Mr. D. F. Randolph, and in taking stock we find a great many broken lots of Shoes, and of course we bought them at a very low figure, and we are going to put them all on sale
SATURDAY MORNING, APRIL 5,
At a less price than we paid for them. To prove to you what are facts, we will quote a few prices:
Now, we have about 40 PAIRS of E. C. BURTS, 3 or 4 of a kind, that will be marked from $5 00, $6 00 and $7 00, down to $2 50. CHILDREN'S SHOES from 25c, up. McCOMBER'S $7 00 SHOES, French Kid, down to $2.50.
BOYS' and GENTLEMEN'S SHOES at the same cut in prices.
Of course we will lose money on some of these goods. WHY WE MAKE SUCH CUT is, because we have ordered a large and an elegant line of SHOES for
Ladies, Misses, Children and Gents.,
And we have taken great care to select a stock of Shoes that will suit the people, and will sell every pair under a guarantee.
PLEASE REMEMBER—This sale will continue ONE WEEK ONLY, as then our new goods will be here, and then we will talk to you.
We have one of the best shoemakers in town. All repairing done promptly, and satisfaction guaranteed.
ROGERS BROS.,
[Successors to D. F. Randolph.]
12 W. FRONT ST. 4-4-m

SHERMAN & BECKER,
Fancy Goods and Notions, 73 Park Avenue, corner Fourth Street,
Are displaying a large and varied assortment of everything usually found in a first-class store of its kind. Everything warranted as represented. Money returned for goods not perfectly satisfactory. Everything at the LOWEST NEW YORK PRICES.
MISS C. D. SQUIER, late of West Second street, has removed her millinery business to our store, and after April 1 will be prepared to fill all orders for FIRST-CLASS MILLINERY. Opening April 2.
12-6-y

PURE DRUGS CAREFULLY COMPOUNDED.
TOILET ARTICLES BEAUTIFUL.
FANCY ARTICLES GALORE.
"To fill a long felt want," (and our own purses) we will open on APRIL 1,
A TEMPLE OF PHARMACY,
(Where we expect all good citizens to worship)
At PARK AVENUE and FOURTH STREET.
THE MOY PHARMACY CO.
T. S. BURR, President. C. W. V. MOY, Sec'y—Treas'r.
3-24-y

33 PARK AVENUE!
Is the place to buy
Wagons, Sleds, Skates, Tops, and Sporting Goods, also Musical Instruments.
BIRDS MOUNTED TO ORDER.
A. M. VANDERBEEK.
10-6-y

Wishing you good health
Truly Yours
Rood Kaysdy
Plainfield N J

Proprietary Medicine.
Manufacturers are in the habit of telling the public what Poisons, Drugs, etc., are NOT in their medicines. We propose to change this method and tell you what our
Instantaneous Liniment
Is composed of. (The manner of putting together and quantities of each, is our secret.) Best Imported Castile Soap, oils of Wintergreen, Sassafras, Rosemary, and Peppermint, Pure Carbolic Acid, Strong Water of Ammonia, Benzoin Tincture, extract of Witch Hazel, Camphor and Alcohol.
Has no equal for CUTS, BURNS, SCALDS, RHEUMATISM and NEURALGIA. For sale at all Drug Stores, or at the FACTORY, 16 E. 2d St. 4-2-1

IF EXTENSIVE VARIETY,
Latest Designs, Lowest Prices,
Is of any object when selecting
WALL PAPER,
Then you should not fail to call at the store of
A. D. VAN SCIVER, 47 NORTH AVE.,
Opposite Depot.—Plainfield, N. J.
N. B.—ALL BRANCHES OF PAINTING A SPECIALTY. 1-10-tf

SPRING DERBIES.
Latest Styles. Light Weights.
KNOX, DUNLAP AND YOUMANS, SHAPES.
At A. C. HORTON'S, 5 W. Front St.
10-1-tf

GAVETT'S,
15 E. FRONT STREET.
Latest Patterns TOILET SETS, all prices.
DECORATED DINNER WARE, every grade.
GLASSWARE, LAMPS,
GAS FIXTURES, ART POTTERY.
REFINISHING OF GAS FIXTURES.
10-25-tf

THE TABERNACLE PULPIT.

A PRACTICAL SERMON BY DR. TALMAGE ON BUSINESS.

Some Lessons of Life Which Buyers and Sellers Are Too Apt to Be Slow to Learn. Work Without God Is Work Wasted.

BROOKLYN, April 13.—At the service in the Academy of Music this morning Dr. Talmage, after reading appropriate passages of Scripture, gave out the hymn:

So let our lips and lives express
The holy Gospel we profess.

He announced as his text Proverbs xx, 14: "It is naught, it is naught, saith the buyer: but when he is gone his way, then he boasteth." Following is his sermon in full:

Palaces are not such prisons as the world imagines. If you think that the only time kings and queens come forth from the royal gates is in procession and gorgeously attended, you are mistaken. Incognito, by day or by night, and clothed in citizens' apparel or the dress of a working woman, they come out and see the world as it is. In no other way could King Solomon, the author of my text, have known everything that was going on. From my text I am sure he must, in disguise, some day have walked into a store of ready made clothing, in Jerusalem, and stood near the counter and overheard a conversation between a buyer and a seller. The merchant put a price on the coat, and the customer began to dicker and said: "Absurd! that coat is not worth what you ask for it. Why, just look at the coarseness of the fabric! See that spot on the collar! Besides that, it does not fit. Twenty dollars for that! Why, it isn't worth more than ten. They have a better article than that, and for cheaper price, down at Cloathem, Fitem & Brothers. Besides that, I don't want it at any price. Good morning." "Hold," says the merchant; "don't go off in that way. I want to sell you that coat. I have some payments to make and I want the money. Come now, how much will you give for that coat?" "Well," says the customer, "I will split the difference. You asked twenty dollars, and I said ten. Now, I will give you fifteen." "Well," says the merchant, "it's a great sacrifice; but take it at that price." Then Solomon saw the customer with a roll under his arm start and go out and enter his own place of business; and Solomon, in disguise, followed him. He heard the customer as he unrolled the coat say: "Boys, I have made a great bargain. How much do you guess I gave for that coat?" "Well," says one, wishing to compliment his enterprise, "you gave thirty dollars for it." Another says, "I should think you got it cheap if you gave twenty-five dollars." "No," says the buyer in triumph; "I got it for fifteen dollars. I beat him down and pointed out the imperfections until I really made him believe it was not worth hardly anything. It takes me to make a bargain. Ha! Ha!" Oh, man, you got the goods for less than they were worth by positive falsehood; and no wonder, when Solomon went back to his palace and had put off his disguise, that he sat down at his writing desk and made for all ages a crayon sketch of you: "It is naught, it is naught, saith the buyer: but when he is gone his way, then he boasteth."

There are no higher styles of men in all the world than those now at the head of merchandise in Brooklyn and New York and in the other great cities of this continent. Their casual promise is as good as a bond with piles of collaterals. Their reputation for integrity is as well established as that of Petrarch residing in the family of Cardinal Colonna, and when there was great disturbance in the family the cardinal called all his people together and put them under oath to tell the truth, except Petrarch, for when he came to swear the cardinal put away his book and said: "As to you, Petrarch, your word is sufficient."

Never since the world stood have there been so many merchants whose transactions can stand the test of the Ten Commandments. Such bargain makers are all the more to be honored because they have withstood year after year temptations which have flung many so flat and flung them so hard they can never recover themselves. While all positions in life have powerful beastments to evil there are specific forms of allurement which are peculiar to each occupation and profession, and it will be useful to speak of the peculiar temptations of business men.

First, as in the scene of the text, business men are often tempted to sacrifice plain truth, the seller by exaggerating the value of goods, and the buyer by depreciating them. We cannot but admire an expert salesman. See how he first induces the customer into a mood favorable to the proper consideration of the value of the goods. He shows himself to be an honest and frank salesman. How carefully the lights are arranged till they fall just right upon the fabric!

Beginning with goods of medium quality, he gradually advances toward those of more thorough make and of more attractive pattern. How he watches the moods and whims of his customer! With what perfect calmness he takes the order and bows the purchaser from his presence, who goes away having made up his mind that he has bought the goods at a price which will allow him a living margin when he again sells them. The goods were worth what the salesman said they were, and were sold at a price which will not make it necessary for the house to fail every ten years in order to fix up things.

But with what burning indignation we think of the iniquitous stratagems by which goods are sometimes disposed of. A glance at the morning papers shows the arrival at one of our hotels of a young merchant from one of the inland cities. He is a comparative stranger in the great city, and, of course, he must be shown around, and it will be the duty of some of our enterprising houses to escort him. He is a large purchaser and has plenty of time and money, and it will pay to be very attentive. The evening is spent at a place of doubtful amusement. Then they go back to the hotel. Having just come to town, they must, of course, drink. A friend from the same mercantile establishment drops in, and urbanity and generosity suggest that they must drink. Business prospects are talked over, and the stranger is warned against certain dilapidated mercantile establishments that are about to fail, and for such kindness and magnanimity of caution against the dishonesty of other business houses, of course, it is expected they will—and so they do—they take a drink.

Other merchants lodging in adjoining rooms find it hard to sleep for the clatter of decanters, and the coarse carousal of these "hail fellows well met" waxes louder. But they sit not all night at the wine cup. They must see the sights. They stagger forth with cheeks flushed and eyes bloodshot. The outer gates of hell open to let in the victims. The wings of lost souls flit among the lights, and the steps of the carousers sound with the rumbling thunders of the damned. Farewell to all the sanctities of home! Could mother, sister, father, slumbering in the inland home, in some vision of that night catch a glimpse of the ruin wrought they would rend out their hair by the roots and bite the tongue till the blood spurted, shrieking out: "God save him!"

What, suppose you, will come upon such business establishments? and there are hundreds of them in the cities. They may boast of fabulous sales, and they may have an unprecedented run of buyers, and the name of the house may be a terror to all rivals, and from this thrifty root there may spring up branch houses in other cities, and all the partners of the firm may move into their mansions and drive their full blooded span, and the families may sweep the street with the most elegant apparel that human art ever wove or earthly magnificence ever achieved. But a curse is gathering somewhere for those men, and if it does not seize hold of the pillars and in one wild ruin bring down the temple of commercial glory, it will break up their peace, and they will tremble with sickness and bloat with dissipations, and, pushed to the precipice of this life, they will try to hold back and cry for help, but no help will come; and they will clutch their gold to take it along with them, but it will be snatched from their grasp, and a voice will sound through their soul, "Not a farthing, thou beggared spirit!" And the judgment will come and they will stand aghast before it, and all the business iniquities of a lifetime will gather around them, saying, "Do you remember this?" and, "Do you remember that?" And clerks that they compelled to dishonesty, and runners and draymen and bookkeepers who saw behind the scenes, will bear testimony to their nefarious deeds, and some virtuous soul that once stood aghast at the splendor and power of these business men will say, "Alas! this is all that is left of that great firm that occupied a block with their merchandise and overshadowed the city with their influence, and made righteousness and truth and purity fall under the galling fire of avarice and crime."

While we admire and approve of all acuteness and tact in the sale of goods, we must condemn any process by which a fabric or product is represented as possessing a value which it really does not have. Nothing but sheer falsehood can represent as perfection boots that rip, silks that speedily lose their luster, calicoes that immediately wash out, stoves that crack under the first hot fire, books insufficiently bound, carpets that unravel, old furniture rejuvenated with putty and glue and sold as having been recently manufactured, gold watches made out of brass, barrels of fruit the biggest apples on the top, wine adulterated with strychnine, hosiery poorly woven, cloths of domestic manufacture shining with foreign labels, imported goods represented as rare and hard to get, because foreign exchange is so high, rolled out on the counter with matchless display. Imported, indeed! but from the factory in the next street. A pattern already unfashionable and unsalable palmed off as a new print upon some country merchant who has come to town to make his first purchase of dry goods and going home with a large stock of goods warranted to keep.

Again, business men are often tempted to make the habits and customs of other traders their law of rectitude. There are commercial usages which will not stand the test of the last day. Yet men in business are apt to do as their neighbors do. If the majority of the traders in any locality are lax in principle, the commercial code in that community will be spurious and dishonest. It is a hard thing to stand close by the law of right when your next door neighbor by his looseness of dealing is enabled to sell goods at a cheaper rate and decoy your customers. Of course you who promptly meet all your business engagements, paying when you promise to pay, will find it hard to compete with that merchant who is hopelessly in debt to the importer for the goods purchased, and to the landlord whose store he occupies, and to the clerks who serve him.

There are a hundred practices prevalent in the world of traffic which ought never to become the rule for honest men. Their wrong does not make your right. Sin never becomes virtue by being multiplied and admitted at brokers' board, or merchants' exchange. Because others smuggle a few things in passenger trunks, because others take usury when men are in tight places, because others deal in fancy stocks, because others palm off worthless indorsements, because others do nothing but blow bubbles, do not, therefore, be overcome of temptation. Hollow pretension and fictitious credit and commercial gambling may awhile prosper, but the day of reckoning cometh, and in addition to the horror and condemnation of outraged communities the curse of God will come, blow after blow. God's will forever and forever is the only standard of right and wrong, and not commercial ethics.

Young business man, avoid the first business dishonor, and you will avoid all the rest. The captain of a vessel was walking near the mouth of a river when the tide was low, and there was a long, stout anchor chain, into one of the great links of which his foot slipped, and it began to swell and he could not withdraw it. The tide began to rise. The chain could not be loosened nor filed off in time, and a surgeon was called to amputate the limb, but before the work could be done the tide rolled over the victim and his life was gone.

And I have to tell you, young man, that just one wrong into which you slip may be a link of a long chain of circumstances from which you cannot be extricated by any ingenuity of your own or any help from others, and the tides will roll over you as they have over many. When Pompey, the warrior, wanted to take possession of a city, and they would not open the gates, he persuaded them to admit a sick soldier. But the sick soldier after a while got well and strong, and he threw open the gates and let the devastating army come in. One wrong admitted into the soul may gain in strength until, after awhile, it flings open all the avenues of the immoral nature, and the surrender is complete.

Again, business men are sometimes tempted to throw off personal responsibility upon the moneyed institution to which they belong. Directors in banks and railroad and insurance companies sometimes shirk personal responsibility underneath the action of the corporation. And how often, when some banking house or financial institution explodes through fraud, respectable men in the board of directors say: "Why, I thought all was going on in an honest way, and I am utterly confounded with this misdemeanor!" The banks, and the fire and life and marine insurance companies, and the railroad companies, will not stand up for judgment in the last day, but those who in them acted righteously will receive, each for himself, a reward, and those who acted the part of neglect or trickery will, each for himself, receive a condemnation.

Unlawful dividends are not clean before God because there are those associated with you who grab just as big a pile as you do. He who countenances the dishonesty of the firm, or of the corporation, or of the association, takes upon himself all of the moral liabilities. If the financial institution steals, he steals. If they go into wild speculations, he himself is a gambler. If they needlessly embarrass a creditor, he himself is guilty of cruelty. If they swindle the uninitiated, he himself is a defaulter. No financial institution ever had a money vault strong enough, or credit stanch enough, or dividends large enough, or policy acute enough to hide the individual sin of its members. The old adage, that corporations have no souls, is misleading. Every corporation has as many souls as it has members.

Again, many business men have been tempted to postpone their enjoyments and duties to a future season of entire leisure. What a sedative the Christian religion would be to all our business men if, instead of postponing its uses to old age or death, they would take it into the store or factory or worldly engagements now! It is folly to go amid the uncertainties of business life with no God to help.

A merchant in a New England village was standing by a horse, and the horse lifted his foot to stamp it in a pool of water; and the merchant, to escape the splash, stepped into the door of an insurance agent, and the agent said, "I suppose you have come to renew your fire insurance." "Oh," said the merchant, "I had forgotten that." The insurance was renewed, and the next day the house that had been insured was burned. Was it all accidental that the merchant, to escape a splash from a horse's foot, stepped into the insurance office? No, it was providential. And what a mighty solace for a business man to feel that things are providential! What peace and equilibrium in such a consideration, and what a grand thing if all business men could realize it!

Many, although now comparatively straitened in worldly circumstances, have a goodly establishment in the future planned out. They have in imagination built about twenty years ahead a house in the country not difficult of access from the great town, for they will often have business, or old accounts to settle, and investments to look after. The house is large enough to accommodate all their friends. The halls are wide, and hung with pictures of hunting scenes and a branch of antlers, and are comfortable with chairs that can be rolled out on the veranda when the weather is inviting, or set out under some of the oaks that stand sentinel about the house, and rustling in the cool breeze, and songful with the robins.

There is just land enough to keep them interested, and its crops of almost fabulous richness springing up under application of the best theories to be found in the agricultural journals. The farm is well stocked with cattle and horses, and sheep that know the voice and have a kindly bleat when one goes forth to look at them. In this blissful abode their children will be instructed in art and science and religion. This shall be the old homestead to which the boys at college will direct their letters, and the hill on which the house stands will be called Oakwood or Ivy Hill or Pleasant Retreat or Eagle Eyrie. May the future have for every business man here all that and more beside! But are you postponing your happiness to that time? Are you adjourning your joys to that consummation?

Suppose that you achieve all you expect—and the vision I mention is not up to the reality, because the fountains will be brighter, the house grander and the scenery more picturesque—the mistake is none the less fatal. What charm will there be in rural quiet for a man who has thirty or forty years been conforming his entire nature to the excitements of business? Will flocks and herds with their bleat and moan be able to silence the insatiable spirit of acquisitiveness which has for years had full swing in the soul? Will the hum of the breeze soothe the man who now can find his only enjoyment in the stock market? Will leaf and cloud and fountain charm the eye that has for three-fourths of a lifetime found its chief beauty in hogsheads and bills of sale? Will parents be competent to rear their children for high and holy purpose, if their infancy and boyhood and girlhood were neglected, when they are almost ready to enter upon the world and have all their habits fixed and their principles stereotyped? No, no; now is the time to be happy. Now is the time to serve your Creator. Now is the time to be a Christian. Are you too busy? I have known men as busy as you are who had a place in the store left where they went to pray. Some one asked a Christian sailor where he found any place to pray in. He said: "I can always find a quiet place at masthead." And in the busiest day of the season, if your heart is right, you can find a place to pray. Broadway and Fulton street are good places to pray in as you go to meet your various engagements. Go home a little earlier and get introduced to your children. Be not a galley slave by day and night, lashed fast to the oar of business. Let every day have its hour for worship and intellectual culture and recreation. Show yourself greater than your business. Act not as though after death you would enter upon an eternity of railroad stocks and coffees and ribbons. Roast not your manhood before the perpetual fires of anxiety. With every yard of cloth you sell throw not in your soul to boot. Use firkin and counting room desk and hardware crate as the step to glorious usefulness and highest Christian character. Decide once and forever who shall be master in your store, you or your business.

Again, business men are often tempted to let their calling interfere with the interests of the soul. God sends men into the business world to get educated, just as boys are sent to school and college. Purchase and sale, loss and gain, disappointment and rasping, prosperity, the dishonesty of others, panic and bank suspension are but different lessons in the school. The more business, the more means of grace. Many have gone through wildest panic unhurt. "Are you not afraid you will break?" said some one to a merchant in time of great commercial excitement. He replied: "Aye, I shall break when the fiftieth Psalm breaks, in the fifteenth verse, 'Call upon me in the day of trouble and I will deliver thee.'"

The store and the counting house have developed some of the most stalwart characters. Perhaps originally they had but little sprightliness and force, but two or three hard business thumps woke them up from their lethargy, and there came a thorough development in their hearts of all that was good and holy and energetic and tremendous, and they have become the front men in Christ's great army, as well as lighthouses in the great world of traffic. But business has been perpetual depletion to many a man. It first pulled out of him all benevolence, next all amiability, next all religious aspiration, next all conscience, and though he entered his vocation with large heart and noble character he goes out of it a skeleton, enough to scare a ghost.

Men appreciate the importance of having a good business stand, a store on the right side of the street or the right block. Now, every place of business is a good stand for spiritual culture. God's angels hover over the world of traffic to sustain and build up those who are trying to do their duty. Tomorrow, if in your place of worldly engagement you will listen for it, you may hear a sound louder than the rattle of drays and the shuffle of feet and the chink of dollars stealing into your soul, saying, "Seek ye first the kingdom of God and his righteousness, and all other things shall be added unto you."

Yet some of those sharpest at a bargain are cheated out of their immortal blessedness by stratagems more palpable than any "drop game" of the street. They make investments in things everlastingly below par. They put there valuables in a safe not fire proof. They give full credit to influences that will not be able to pay once cent on a dollar. They plunge into a labyrinth from which no bankrupt law or "two-thirds enactment" will ever extricate them. They take into their partnership the world, the flesh and the devil, and the enemy of all righteousness will boast through eternal ages that the man who in all his business life could not be outwitted or overreached at last tumbled into spiritual defalcation and was swindled out of heaven.

Perhaps some of you saw the fire in New York in 1835. Aged men tell us that it beggared all description. Some stood on the housetops of Brooklyn, and looked at the red ruin that swept down the streets and threatened to obliterate the metropolis. But the commercial world will yet be startled by a greater conflagration, even the last. Bills of exchange, policies of insurance, mortgages and bonds and government securities will be consumed in one lick of the flame. The Bourse and the United States mint will turn to ashes. Gold will run molten into the dust of the street. Exchanges and granite blocks of merchandise will fall with a crash that will make the earth tremble.

The flashing up of the great light will show the righteous the way to their thrones. Their best treasures in heaven, they will go up and take possession of them. The toils of business life, which racked their brain and rasped their nerves for so many years, will have forever ceased. "There the wicked cease from troubling, and the weary are at rest."

KASKINE,
(THE NEW QUININE.)

Stimulates the Digestion
Calms the Nerves,
Clears the Mind
Yet Contains
No Arsenic.

A POWERFUL TONIC.
A Specific for Malaria, Rheumatism, Nervous Prostration.

THE MOST SCIENTIFIC AND SUCCESSFUL BLOOD PURIFIER. Superior to quinine.

"After five years suffering from malaria, which nearly destroyed my constitution, having used quinine without permanent benefit I tried Kaskine and got better right away. The malarial symptoms all left me, and health, sleep and strength returned. Henry Knarke, 583 Washington street, New York."

"I had all the symptoms of malarial poisoning; headaches rheumatic pains, great nervous depression, loss of sleep, indigestion, &c. The old quinine proving useless I tried "the new quinine" and soon got better. W. Goldburg, Bellefontaine, Ohio."

Kaskine can be taken without any special medical advice. $1.00 per bottle, or six bottles for $5. Sold by druggists or sent by mail on receipt of price.

KASKINE CO., 166 Duane St., New York.
5-2-y-eod

OUR MOTTO:—LOWEST PRICES CONSISTENT WITH GOOD QUALITY AND HONEST QUANTITY.
Creamery Butter and Coffee, Specialtie
Philadelphia Sugar-Cured Hams, 15c.
Ferris Boneless Bacon, 16c.
Large variety of Canned Goods and Drie Fruits.
Please call and examine goods and prices
P. M. DEMAREST,
26 PARK AVENUE.
3-6-1

A Typewriter possessing Valuable Improvements over the best of other machines. Uses no ribbon, the type prints directly on the paper, clean and handsome. Every letter in Perfect Alignment, neither too high nor too low.

The machine is light, simple and durable, and receives the unqualified praise of the intelligent operator.

PRICE—$100. Don't fail to see THE YOST. W. A. CODDINGTON, Agent, PLAINFIELD, N. J.

Shorthand and Typewriting.
LANSLEY BUSINESS COLLEGE.
ELIZABETH, N. J.
Best school to learn Stenography in the State. Positions furnished to graduates. YOST Typewriters in use. Circulars sent free.
2-10-tf

A Great Bargain in the Following
Canned Fruits and Vegetables!

	Canned	Dos
California Cherries,	25c	$2.50
" Plums,	25c	2.50
" Apricots,	25c	2.50
Franklin Brand Corn,	10c	1.15
Standard Jersey Packed Tomatoes,	10c	1.10
Stringless Beans, extra choice,	15c	1.50

Estelle, Taylor & Neuman,
79 Broadway, cor. Fifth St.
7-24-

Run Down
Conditions, with poor Digestion, Mental Depression, and Low Vitality, indicates the want of a medicinal Tonic, which

Randolph's Beef, Wine and Iron
Will supply. Either for children or grown people, it is an excellent remedy for General Debility. Pint Bottles, 50 cents.

L. W. RANDOLPH,
MANUFACTURING DRUGGIST,
21 W. FRONT STREET,
PLAINFIELD, N. J.
3-4-tf

LADIES' HAIR DRESSER.
1859. JULES BOUTES, 1888.
No. 4 WEST SECOND STREET.
—Artistic French Hair Cutter,—
Exclusively for
—Ladies and Children.—
N. B.—All kinds of HAIR GOODS on hand or MADE TO ORDER.
8-14-tf

PEERLESS DYES Are the BEST. SOLDIST DRUGGISTS

Music Hall Furniture Store,
C
OUR
CHAIRS,
DESKS, ETC., ETC.,
AT
34 W. FRONT ST.,
PLAINFIELD, NEW JERSEY.
POWLISON & JONES.
1-26-y

J. P. LAIRE & CO
HAVE THE LARGEST STOCK OF
STOVES & RANGES
For Spring Trade!
IN THE STATE, AND
PRICES LOWEST.
House Furnishings, all Kinds.
323

HAVE YOUR
PRESCRIPTIONS PREPARED
AT
Miller's Pharmacy.
ONLY THE
PUREST DRUGS USED,
WITH
COMPETENT GRADUATES
TO
COMPOUND THEM.
J. G. MILLER,
No. 10 E. Front St., Plainfield, N. J.
12-17-tf

DICKINSON, Jeweler and Optician,
18 PARK AVENUE, has a fine line of CHOICE GOODS, consisting of Gold and Silver Watches, Fancy Clocks, Diamond Rings, Lace Pins, Chains, Charms and Silverware. Sole Agent for Dr. King's Spectacles.
Don't forget the number.
12-14-tf

Hotels and Saloons.

CENTRAL HOTEL.
FIRST CLASS BAR ATTACHED.
WM. A. SCHORB, - Proprietor
UNDER THE POST OFFICE. 4-5-tf

CITY HOTEL,
PLAINFIELD, N. J.
CORNER PARK AVENUE AND SECOND STREET.
J. E. BEERBOWER, Proprietor.
With STABLES attached. 4-5-tf

LAING'S HOTEL.
J. B. MILLER & BRO., Proprietors.
All Modern Comforts and Conveniences.
4-5-tf

CHARLES SMITH.
Corner of Front and Somerset Streets.
St Louis and Imported Beer.
A Fine Bill of Fare Served Every Day.
4-5-tf

CHARLES BOCK,
Wine, Lunch and Sample Rooms.
Dealer In
Wines, Liquors and Beers,
Of all kinds and grades,
Nos. 17 & 19 E. SECOND STREET,
PLAINFIELD, N. J. 6-8-y1

M. E. MOORE,
--Practical Builder.--
RESIDENCE—18 NORTH AVENUE,
PLAINFIELD, N. J.
2-10-tf

M. M. DUNHAM,
REAL ESTATE AND INSURANCE,
7 EAST FRONT STREET.
3-13-y

At the Crescent Parlor,
23 North Avenue,
A full line of
CIGARS AND TOBACCO. 11-26-y

Higgins' Stage Line

TO BE RUN ON THE FOLLOWING SCHEDULE—STRICTLY ON TIME:

First trip	from Hillside ave. and Broadway—7:40 A. M. to meet 7:56 A. M. trains. Route—Hillside ave. and Broadway, Broadway to 9th st.; to Second place; to Crescent ave.; to Park ave.; to Depot.			
2d trip	8.15 A. M.	to meet	8.32 A. M.	train.
3d do	9.15	do	9.32	do
4th do	10.00	do	10.27	do
5th do	11 00	do	11.24	do
6th do	11.45	do	12.09 P.M.	do
7th do	1.45 P. M.	do	2.15 & 2.35 P.M.	do
8th do	2.65 do	To the Post Office.		
9th do	3.30	do meet	3 51 P. M.	train.
10th do	5.00	do do	5.32 do,	
11th do	5.45	do do	6.07 do	
12th do	6.45	do do	7.03 do	

Stage will also leave Plainfield ave. and 7th st., and Rockview and Mercer aves., North Plainfield, according to the above time table, and make same connections.

Stage will make return trips over above routes, leaving Plainfield depot as follows: 8.07, 8.32, 9.27, 10.30, 11.50 A. M. 2.04, 2.30, 3.45 4.56, 5.30, 6.20, P. M.

Horses and Carriages kept expressly for ladies' pleasure and calling purposes. Saddle Horses a specialty, for gentlemen and ladies.

Busses after 7 o'clock in the evening, for private parties, at moderate rates.

H. A. HIGGINS, Proprietor.

STABLES on Sycamore st., bet. 5th and 6th. Telephone Call. 18. 7-5-tf

Railroads.

PENNSYLVANIA RAILROAD.
THE STANDARD RAILWAY OF AMERICA
PROTECTED THROUGHOUT BY THE Interlocking Switch and Block Signal System.

TRAINS FOR THE WEST.

On and after Mch. 2, 1890, trains leave Elizabeth as follows:

9:35 A. M. FAST LINE, with Pullman Vestibule parlor and sleeping cars, dining car from Philadelphia, daily for Pittsburg, Columbus, Cleveland, and St. Louis, daily, except Saturday, for Chicago and Toledo.

7:08 P. M. WESTERN EXPRESS with Pullman Vestibule sleeping cars and dining car daily for Pittsburg, Chicago, Cincinnati, and St. Louis, daily except Saturday, for Cleveland and Toledo.

8:42 P. M. PACIFIC EXPRESS, with Pullman Vestibule sleeping cars, daily for Pittsburg, Chicago, and Toledo, daily except Saturday, for Cleveland.

For Baltimore, Washington and the South—1 00, 6 56, 7 59, 9 05 A. M.; 1 39 and 9 39 P. M. On Sunday at 1 00, 6 59, 9 05 A. M., 9 19 P. M.

For Philadelphia—1 00, 6 56, 7 59, 9 05, 9 35, 11 37, A. M.; 12 55, 1 39, 2 44, 6 37, 7 49, 9 39 P. M. Sundays at 1 00, 6 59, 9 05, 9 35, 10 4 A. M.; 5 40, 7 47 and 9 39 P. M.

FOR ATLANTIC CITY.

2:34 P. M. (Through parlor car and day coach,) week-days. For date May, 1:39 P. M., week-days.

For Trenton—1 00, 6 56, 7 10, 7 59, 9 05, 9 35, 11 37 A. M.; 12 55, 1 39, 2 54, 5 40, 6 37, 7 49, 9 39 P. M. Sundays at 1 00, 6 59, 9 05, 9 35, 10 41 A. M.; 5 40, 7 47 and 9 39 P. M.

For Lambertville, Phillipsburg and Belvidere via Trenton—7 59 A. M.; 1 39, 2 54 P. M.

For Flemington—7 59 A. M.; 2 54 P. M.

For Bordentown, Burlington and Camden via Trenton—7 59, 9 35, 11 37 A. M. 1 39, 2 54, 5 40, 7 49 P. M. Sundays at 10 41 A. M. and 5 40 P. M.

A full line of tickets are on sale, and sleeping car accommodations can be secured at the ticket office at Elizabeth.

For further information, see time tables to be had at the ticket offices.

CHARLES E. PUGH, General Manager.
J. R. WOOD, Gen. Pass. Agent.

Central Railroad of New Jersey.
Station in New York—Foot of Liberty Street.

Time Table in Effect April 1, 1890.

PLAINFIELD AND NEW YORK.

Leave Plainfield 3.37, 5.29, 5.38, 6.29, 6.59, 7.26, 7.29, 7.56, 8.00, 8.15, 8.31, 8.37, 9.32, 10.05, 11.24, 11.29 a.m., 1.07, 1.46, 2.15, 2.25, 3.12, 3.51, 5.17, 5.54, 6.07, 6.54, 7.03, 8.31, 9.26, 10.12, 11.28, p. m. Sunday—3 37, 5.29, 8.01, 8.37, 11.02, a. m., 12.03, 1.25, 3.30, 5.16, 7.01, 7.48, 8.27, 9.22 p. m.

Leave New York from foot of Liberty Street, 4.00, 6, 7, 7.45, 8.45, 10.30, 11.30 a. m., 1, 1.30, 2.30, 3.30, 3.45, 4.00, 4.30, 5.00, 5.15, 5.30, 5.45, 6.00, 6.15, 6.30, 7.00, 7.30, 8, 8.30, 9 15, 10, 11.30, p. m., 12.15, night. Sunday—5, 7, 8.30, 9.30, a. m., 12.00, m., 1, 1.15, 4.30, 5.30, 6, 7.00, 10.00 p. m., 12.15, night.

PLAINFIELD AND NEWARK.

Leave Plainfield 5.38, 6.29, 6.59, 7.29, 8.00, 8 37, 9.32, 10.05, 11.24, 11.39 a. m., 1.07, 2.15, 2.38, 3.12, 3.51, 5.17, 6.07, 6.54, 7.03, 8.31, 10.12, 11.28, p. m. Sunday—8.01, 8.37, 11.02, a. m., 12.03, 1 25, 3.30, 5.16, 7.01, 7.48, 9.14, 9.22, p. m.

Leave Newark—6.15, 7.10, 7.50, 8.35, 10.25, 11.25 a. m., 1.10, 1.35, 2 40, 3.40, 4.02, 4.35, 5.05, 5.35, 5.55, 6.25, 7.15, 7.35, 8.20, 10.10, 11.25 p. m., Sunday—8.30, 9.15, a. m., 12.05, 1.10, 4.10, 5.40, 7.05, 10.20, p. m.

Passengers for Newark change cars at Elizabeth.

PLAINFIELD AND SOMERVILLE.

Leave Plainfield 5.12, 8.07, 9.37, 11.30, a.m. 2.04, 2.30, 3.45, 4.34, 5.20, 5.54, 6.20, 6.38, 7.05, 7.12, 7.54, 8.20, 9.43, 11.13, 12.43 p. m. Sunday—6.13, 8.13, 10.33 a. m., 2.03, 2.30, 5.14, 6.35, 11.14 p. m.

Leave Somerville 6.00, 6.30, 7.03, 7.26, 7.38, 7.46, 9.05, 9.47, 11.15 a. m., 1.20, 1.56, 2.00, 2.28, 4.50, 5.23, 6.05, 8.50, 11.05, p. m. Sunday—8.50, 10.58, 11.38 a. m., 1.05, 4.50, 7.15, 8.00, 8.50, p. m.

PLAINFIELD AND EASTON.

Leave Plainfield 5.12, 8.07, 9.37, a. m., 2.04, 4.34, 5.20, 6.38, 8.20, p. m. Sunday—6.13, 8.13, a. m., 2.03, 6.35, p. m.

Leave Easton 6.05, 8.44, 10.00 a. m., 12.30, 4.02, 6.49 p. m. Sundays—7.15, 10.22 a. m., 6.46, 7.00 p. m.

PLAINFIELD AND LAKE HOPATCONG.

Leave Plainfield 9 37, a. m., 5.20, p. m.

WESTWARD CONNECTIONS.

LEAVE PLAINFIELD

6.12, a. m.—For Easton, Allentown, Reading, Harrisburg, Mauch Chunk, Williamsport, Tamaqua, Wilkesbarre and Scranton.

8.07 a. m. for Flemington, Easton, Bangor and Mauch Chunk.

9.37 a. m.—For Flemington, High Bridge Branch, Easton, Allentown, Reading, Harrisburg, Mauch Chunk, Williamsport, Tamaqua, Nanticoke, Upper Lehigh, Wilkesbarre, Scranton, &c.

2.04, p. m.—For Flemington, Easton, Allentown Reading, Harrisburg, Mauch Chunk, &c.

4.34, p. m.—For Easton, Bangor, Mauch Chunk, Tamaqua, Shamokin, Drifton, Wilkesbarre, Scranton, &c.

5.20, p. m.—For Flemington, High Bridge Branch, Schooley's Mountain, Easton, Bethlehem, Allentown, &c.

6.20, p. m.—For Flemington.

6.38, p. m.—For Easton, Allentown, Mauch Chunk, Reading, Harrisburg.

8.20 p. m.—For Easton, Bethlehem and Allentown.

6.12 a. m.—Sundays, for Easton. 8.13 a. m. Sundays, for Easton, Allentown, Mauch Chunk, Tamaqua, Shamokin, &c., 2.03 p. m. Sundays, for High Bridge Branch, Easton, Allentown, Mauch Chunk, Tamaqua and Pottsville. 6.38 p. m. Sundays, for Easton, Reading, Harrisburg, &c.

For Atlantic City—At 9.37, 11.39 a. m., 1.07 p. m. Sundays—8.37 a. m.

Long Branch, Ocean Grove, &c.

Leave Plainfield 8.37, 8.00, 10.05, 11.39 a. m., 2.15, 3.51, 5.54 p. m. Sundays—(except Ocean Grove) 8.37, a. m. 3.30 p. m.

For Perth Amboy—8.37, 8.38, 8.00, 10.05, 11.39 a. m., 3.51, 5.17, 5.54 p. m. Sunday—8.37 a. m., 3.30 p. m.

For Freehold—8.37, 8.00, 10.05 a. m. 3.51, 5.54 p. m.

BOUND BROOK ROUTE.

Leave Plainfield for Philadelphia, 1.17, 6.13,* 8.30, 9.18, 11.30*, a. m., 2.04*, 2.30*, 4.56, 5.34,* 6.58*, 8.20, p. m. Sundays—1.17, 9.18, 10.33, a. m., 2.30*, 4.08, 5.14*, 6.55 p. m.

For Baltimore and Washington at 1.17, 9.18, 11.30* a. m., 2.47, 4.08, 5.34* p. m. Sundays—1.17, 9.18, a. m., 2.47, 4.08, 5.14* p. m.

RETURNING—LEAVE PHILADELPHIA

Ninth and Green streets, 7.20*, 8.20*, 9 45, 11.10 a.m., 12.55, 1.30, 3.16, 5.15, 5.50, 7.20, 8.45, 12.00 p m. Sundays—9.00 a. m., 12.50, 3.10, 5.15, 6.00 7.20, 12.00 p. m.

From 24th and Chestnut—8.10, 8.15*, 11.05, a. m. 12.50, 3.35, 5.55, 7.25 p. m. Sundays—8.10, 8.35 a. m., 12.50, 3.35, 5.55, 7.25 p. m.

Leave Trenton, Warren and Tucker streets, 1.35, 4.15, 6.50*, 8.00,* 9.00*, 10.20 a. m., 12.05 m., 1.35, 2.14, 4.14, 5.35, 8.41, 9.10, 10.00 p. m. Sundays—1.30, 4.15, 9.30 a. m., 1.45, 4.00, 5.55, 6.42, 8.15 p. m.

Plainfield passenger by trains marked *, change cars at Bound Brook.

J. H. OLHAUSEN, Gen Sup't.
H. P. BALDWIN, Gen'l Pass. Agent

THE PRESS
Alone in Plainfield, has these Elements of Value, Circulation, Character and Public Confidence and Support.

THE DAILY PRESS.

THE PRESS.
Plainfield's Only Daily Newspaper Is Read by the People Who Have Money to Spend With Those Who Advertise.

ESTABLISHED May 10, 1887. PLAINFIELD, N. J., TUESDAY, APRIL 15, 1890. PRICE TWO CENTS

J. T. VAIL,
REAL ESTATE,
AND INSURANCE, 49 NORTH AVE.
DEALER IN
BLUE STONE FLAGGING, &c.
3 6-tf

LYMAN & ANTHONY,
REAL ESTATE
AND INSURANCE AGENTS,
61 NORTH AVE., opposite Depot.
3 25-y

ARNOLD,
THE GROCER!
92 Somerset St., opp. Emily,
NORTH PLAINFIELD. 4-15-tf

ISAAC BROKAW & SON,
Real Estate and Fire Insurance.
OFFICE—30 DUER STREET,
NORTH PLAINFIELD, N. J.
2-4-tf

EDWARD C. MULFORD,
45 North Avenue,
Opposite Station.
REAL ESTATE, INSURANCE. 1-2-y

House Numbers
At Collier's, 3 Park Avenue,
WATCHMAKER, JEWELER AND ENGRAVER.
Established, 20 YEARS. N.B.—NO BOTCHING
1-14-tf

BROWN & HILL,
Shaving and Hair Cutting Parlors,
[FORDS HOTEL,] No. 5 North Avenue.
Special attention paid to
Children's Hair Cutting.
2-25-tf

GEORGE ORLEMANN,
DEALER IN
Fresh and Salt Meats,
No. 17 WEST FRONT STREET,
(Formerly occupied by John Vetterlein.)
Orders called for and delivered free of charge. A share of public patronage is solicited. 4-7-3m

G. H. VAN NEST,
Meat, Vegetable & Produce Market!
Also, a full line of Staple Groceries.
39 SOMERSET STREET.
Orders called for and goods delivered free of charge. 11-14-tf

P. AGNEY,
KINDLING WOOD.
Yard—Mountain Avenue.
P. O. BOX 307. NORTH PLAINFIELD.
Orders attended to promptly in city and Borough. 3-6-tf

CARRIAGES
Of every description in stock or built to order.
Coupes, Cabriolets,
Surries, Depo Wagons,
Buggies, Road Wagons,
Physicians' and Ladies' Phaetons,
AT
RYERSON'S
Carriage, Harness and Horse Goods
EMPORIUM,
33 Somerset Street.
Open until 8 P. M. 1 4-tf

Opening Week!
C. P. WHEELER will open his
New Store--No. 37 Somerset Street,
[Thorn's New Block,]
On or about APRIL 5, with a full line of
Ladies', Gents' and Misses Foot Wear.
I solicit an inspection of my stock and prices.
Respectfully,
C. P. WHEELER.
2-27-tf

BOEHM'S
Grand Annual Spring and Summer Opening of Imported and Domestic
MILLINERY!
Will occur on
Wednesday & Thursday, Mch. 26, 27.
Our display of Trimmed and Untrimmed
HATS AND BONNETS,
Ribbons, Feathers, &c., will equal that of any New York Retail House.
A PERFECT GARDEN OF FLOWERS!
A special drive this week in 4-4 Heavy OIL CLOTH, at 25c.
I. H. BOEHM, 7 West Front St.
6-25-tf

PEERLESS DYES Are the BEST. SOLD BY DRUGGISTS.

REXWHEAT.
LATEST AND BEST OF CEREALS.
A Delicious Breakfast Dish and Valuable Health Food. Prepared by the only Process which Preserves ALL THE NUTRITIOUS AND HEALTH-GIVING PROPERTIES of finest Wheat, in most appetizing and wholesome form, as is publicly attested by Physicians, Mothers, Dietarians and Epicures. Perfection in "Mush," hot, cold or fried. Gems, Muffins or Griddle Cakes. Marion Harland calls it "A DELICATE AND DELICIOUS PREPARATION."
For Sale at all GROCERS. 4-9-m

DO YOU KNOW
THAT a comparison with the prices of other houses, will convincingly demonstrate that we are quoting the lowest figures on goods of all kinds, in Plainfield?
HOW that Granite Ironware does sell! 'Tis the best bargain we have offered in some time; a few days more and 'twill be all sold.
DO you want Matting? If so, look at ours. Prices are right, and qualities the best.
HAVE you seen that $3.75 Spring Jacket? 'Tis a beauty.
HOUSE-Furnishing goods interests every housekeeper at this time of the year. If you want anything from a clothespin to a dinner set, you will find it here. We sell shades, complete, 35c.; curtain poles, complete, 35c.
VAN EMBURGH & WHITE, 18 W. FRONT ST.

$10.00
WILL BUY ONE OF
SEBRING'S FINE SPRING OVER SACKS!
A Splendid Assortment!
PARK AVENUE. 12-6-y

Opening of Spring & Summer Millinery!
At Lederer's, No. 9 West Front St.,
April 3, 4, 5--Thursday, Friday and Saturday,
At which time I will place on exhibition one of the finest displays of trimmed and untrimmed Bonnets and Hats ever shown in this city. I have secured the services of MISS NELLIE MATHEWSON, of New York City, a *First-Class Milliner*, and she guarantees to please all who will give her a trial.
Special cut prices on the above dates in all other departments, embracing Domestics, Dress Goods, White Goods, Hosiery and Underwear. Also, Carpets, Oil Cloths, Mattings and Mats.
Respectfully,
ISAAC LEDERER. 4-2-y

EVERYTHING FOR THE GARDEN.

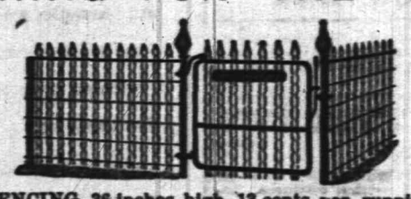

This FENCING, 36 inches high, 13 cents per running foot.
Landreth's Garden Seeds. Peter Henderson's Flower Seeds.
Lawn, Grass, Timothy and Clover Seed.
Fertilizers for Lawn and Garden.
Hoes, Rakes, Spades and Forks. Gasoline Stoves.
TELEPHONE PIERSON HARDWARE CO., 42 W. Front St. 12-6-t

PATENT LEATHERS!
The fashion journals, manufacturers and retailers from all parts of the country report that Patent Leather Shoes are the proper thing for street wear, (as well as dress.)
The finest line between New York and Philadelphia can be seen at our place of business, at prices that cannot be beat.
DOANE & VAN ARSDALE'S,
22 WEST FRONT ST. THE ONE-PRICE BOOT AND SHOE HOUSE.

C. K. COMPTON,
Baker, Confectioner and Iced Cream Manufacturer.
Iced Cream in Fancy Form, and Individual Bricks for Teas and Parties.
Plain and Fancy Cake, Charlotte Russe and Macaroons, fresh every day. *MY OWN MAKE.*
Try my Home Made Bread; it will please you; hot at 5 P. M.
If you desire FRESH and PURE CANDY, you can make *NO MISTAKE* in buying my goods.
I manufacture LARGELY, and *GUARANTEE THE QUALITY.*
26 WEST FRONT STREET.
11-18-tf

GRIEF FOR RANDALL

Preparing for the Funeral of the Dead Congressman.

NO SERVICES AT THE CAPITOL.

The Remains Will be Kept at His Late Residence Until Thursday Morning.

To be Taken to the Presbyterian Church for a Few Hours—The Casket to be Opened at Philadelphia—List of the Honorary Pall-Bearers—Telegrams of Condolence.

WASHINGTON, April 15.—The arrangements for the funeral of ex-Speaker Randall are nearly complete. There was a strong feeling among members of the House that the funeral services should be held at the Capitol, in the Hall of the House of Representatives, and Mrs. Randall was requested to consent to this, but she still adheres to the original plan, so the funeral will take place at 9:30 on Thursday morning from Dr. Chester's Presbyterian Church, and at 12 the funeral party will leave for Laurel Hill Cemetery. The casket will be opened at the cemetery to allow friends and acquaintances in Philadelphia an opportunity to view the remains.

The honorary pall-bearers selected are: George W. Childs, A. J. Drexel, Alexander K. McClure, John Wanamaker, William McMullen, Charles A. Dana, ex-Gov. Andrew G. Curtin, Senator A. P. Gorman, ex-Congressman Wm. H. Sowden, Representative James H. Blount, Senator John S. Barbour and Dallas Sanders.

Mr. Randall's remains still lie in the room in which he died and will not be placed in the casket until Thursday morning. They will be taken to the church at 3 o'clock on the morning of the funeral and lie in state until 9:50 a. m., when the funeral services commence. The casket is of cedar, copper-lined, with a plain black cloth covering. A plate on the top will bear the simple inscription: "Samuel Jackson Randall, born Oct. 10, 1828; died April 13, 1890."

A large number of telegrams of condolence were received from well-known persons, including Governor Hill, ex-Secretary Whitney, Mr. Abram Hewitt, Governor Campbell of Ohio, Col. Calvin S. Brice, Senator McPherson, Col. D. S. Lamont, Mrs. Smith M. Weed, Mr. B. K. Jamison, President Roberts of the Pennsylvania Railroad, Mr. George L. Converse of Ohio, Governor Beaver of Pennsylvania, ex-Senator Wallace of Pennsylvania, and Mr. Thomas Ryan, United States Minister to Mexico.

A Tribute from Friends.

WASHINGTON, April 15.—A number of friends of the late Representative Randall assembled at the Arlington Hotel for the purpose of taking proper action on the death of the famous statesman. The venerable ex-Governor Curtin of Pennsylvania, was selected as chairman of the meeting and Messrs. J. V. Cracraft of Pennsylvania and P. W. Rhodes of New York acted as secretaries. A committee consisting of A. Garrison, W. H. Sowden and Edward McPherson, of Pennsylvania, and Cornelius Bliss and George Ticknor Curtis, of New York, reported resolutions setting forth the nation's loss in the death of Mr. Randall. Speeches warm in sympathetic feeling and eulogistic of Mr. Randall's high character, lofty ambition, honest purposes, pure and exalted manhood, and firm and courageous devotion to convictions were made by Congressmen James B. McCreery of Kentucky, James W. Blount of Georgia, and John H. Rogers of Kansas.

ORDERED TO SEA.

The Alert to be Sent to Behrings Sea at Once.

WASHINGTON, April 15.—Orders have been issued by Secretary Tracy to have the Alert, now at Mare Island Navy Yard, California, put in repair with a view of sending to sea at once. The destination of the Alert is the Behrings Sea, where she will cruise all summer and fall in protecting the seal fisheries of the United States in Arctic waters. The Alert is bark-rigged; carries four guns and about 100 men and is of about 1,000 tons displacement. She is a rapid mover, and will be, it is thought, a valuable aid to the Pinta and Thetis in protecting American interests in and about the seal island.

This action in sending three men-of-war to Behrings Sea, taken in connection with the recent proclamation of the President warning all persons against trespassing in American waters, is regarded here as an evidence of a firm determination to prevent encroachment on American seal fisheries this summer. Each vessel will carry all the men she can so as to be able to send to port any prize seizures that may be captured.

An Indian Uprising.

WASHINGTON, April 15.—Dispatches received to-day at the Indian Office from Agent Upshaw, at Tongue River Mont., report the Northern Cheyenne Indians congregating and threatening life and property in that vicinity. Troops, he telegraphs, are needed quick. The dispatches were forwarded to the War Department, with a request to send troops at once.

Another Missing Bank Teller.

HALIFAX, N. S., April 15.—Cromer, the missing agent of the People's Bank at Edmunston, N. B., is reported to have carried away $10,000 of the bank's money with him. Nothing is known of his whereabouts.

Police Stopped the Fight.

BOSTON, April 15.—The glove fight scheduled for last night at the Parnell Club between George Godfrey and Patsy Cardiff was not permitted by the police.

FOR CHILD MURDER.

A Sensational Trial in Which a Domestic and Clergyman Figures.

BOSTON, April 15.—Kate Cleary, young unmarried woman, is being tried at Dedham to-day for child murder.

She was a domestic in the family of a prominent New Hampshire clergyman, and since her imprisonment she has made affidavit that the father of the child which she is accused of murdering was this same clergyman. His name will be made public to-morrow. The girl says that as soon as he learned of her condition, as a result of their relations, he removed with his family to Washington Territory.

The man was formerly a Roman Catholic priest, and after denouncing that faith he entered the Congregational Church and became an active worker in its ranks. He did suddenly leave his New Hampshire congregation last year and go to Washington Territory. The girl's testimony will perhaps reveal the causes that led to his departure.

WAITING FOR DEATH.

Kemmler the Murderer Now Spends Most of His Time in Prayer.

AUBURN, N. Y., April 15.—The case of William Kemmler, the Buffalo murderer, came up in the Supreme Court yesterday for the last time, when District-Attorney Rich, in behalf of Attorney-General Tabor, made a formal motion to make the judgment of the Court of Appeals the judgment of the Supreme Court. Justice Dwight, who presided, entered the required order. Kemmler was not present the court not deeming his presence necessary.

The condemned man seems to have experienced religion in earnest, and now spends most of his time in prayer. He expressed a desire to see a minister, and at his request the prison officials sent for the Rev. C. A. Houghton, pastor of the First Methodist Episcopal Church, who visited him and prayed with him for some time. Dr. Houghton will visit Kemmler daily until the end.

Asleep in Bed With a Corpse.

NORRISTOWN, Pa., April 15.—Frederick W. Ide, president of the Ide Haverstick Paper Bag Manufacturing Company, was found dead in bed in his room at the Montgomery House. Almost since the day of his arrival here he has been confined to his room, under treatment of Dr. L. W. Read. Harry Wilson, aged 16, was employed by the sick man to attend his room and sleep with him. About 6:30 a. m. young Wilson woke and called to Mr. Ide, when he made the startling discovery that the man was dead, and that he had been sleeping with a corpse. At the coroner's inquest Dr. Read testified that death was due to apoplexy, and that Ide probably died early in the night.

Decided in Favor of the Railroad.

RONDOUT, N. Y., April 15.—In the case of the People against the Ulster & Delaware Railroad, brought to vacate the charter of the company on the ground that it refuses to complete its road as originally intended, Judge Fursman handed down a decision in favor of the defendant. In the opinion the judge states that the people are barred by statute of limitations; and, also, that the act of 1889 conferring jurisdiction upon the railroad commissioners to settle the terminal of railroads is constitutional.

Wreck on the Erie Road.

CANISTEO, N. Y., April 15.—A bad wreck occurred on the Erie Railroad about four miles east of here. The wreck was caused by a freight train, running at the rate of 25 miles an hour, crashing into the rear of another train that was standing still. The engine and 12 loaded cars of the freight train were completely wrecked. The engineer and fireman saved their lives by jumping; the latter received slight injuries about the head.

Municipal Election.

NEW BRITAIN, Conn., April 15.—The city election here resulted in a majority for the Republicans. Pease was elected Mayor by over 100 majority. The other Republican candidates elected are: Latham, Collector; Oldershaw, Auditor; Bishop, Clerk; Stanley, Treasurer; Porter, Sheriff. The Democrats will keep control of the Common Council for one year owing to their having a majority of one.

An Exciting Meeting.

NEW YORK, April 15.—The Marine Society had an exciting meeting over a motion to request the trustees of the Sailors' Snug Harbor to investigate the charges of cruelty by the Governor, Trask, toward the inmates. The motion led to a violent scene, during which the lie was passed and blows narrowly prevented. The motion was finally carried, despite the angry protest of Trask, who was present.

The Kimberly Failure.

NEW HAVEN, Conn., April 15.—E. S. Kimberly, coal dealer, who assigned last week, filed a schedule showing liabilities of $125,000, assets $30,000. Yale College is a creditor for $25,000. Much of the paper is endorsed by Lucien W. Sperry of this city, and it is now thought the failure will embarrass Mr. Sperry.

A Brakeman Drowned.

MCVEYTOWN, Pa., April 15.—Brakeman G. A. Garber, of the Pennsylvania Railroad, lost his life in a singular way about 4:30 a. m. He was standing on top of a box-car attached to extra train No. 739, east-bound, and while crossing the Juniata river over the Gainesville bridge, fell off into the water and was drowned.

Archer Admitted to Bail.

BALTIMORE, Md., April 15.—State Treasurer Archer was admitted to bail in the sum of $25,000.

STRIKES SPREADING

Trouble Expected on the Central and West Shore Roads.

SECRET MEETING OF EMPLOYES.

Nearly All the Trade Unions of Boston in Conference.

Trying to End the Freestone Cutters' Lockout—Chicago Carpenters Predict Trouble if the Employers Hire Non-Union Men—Telegram from President Gompers—Electrotypers Strike.

ALBANY, N. Y., April 15.—It is reported in railroad circles here that there is a strong probability of a big strike on the Central, Hudson and West Shore roads. The recent wholesale discharge of men has created a great deal of indignation among the employes, and the Knights of Labor and the Brotherhood of Locomotive Firemen have appointed committees to consider the situation.

Secret conferences are being held between the Central and West Shore employes, and new developments are looked for speedily.

CHICAGO'S STRIKE STILL ON.

Trouble Expected Over the Employment of Non-Union Carpenters.

CHICAGO, April 15.—The industrial situation here is fast becoming critical over the carpenters' strike. Should the fight continue another week its effect will be to throw 150,000 men out of employment, as there will be nothing for bricklayers, hod carriers, lathers, plasterers, painters, and the vast army of laborers who find work in connection with building associations to do, and they must all wait for the settlement of the carpenters' trouble before they can resume operations.

At the strikers' headquarters on Washington street there is very little excitement, but the men are apparently very comfortable over the situation.

"I see the masters intend putting men to work," said Secretary Howard. "Just let them import a lot of non-union men and attempt to put them on a building where there are union bricklayers, and you will see one of the tallest strikes Chicago ever had. The bricklayers will join us if any such attempt is made, and then there will be fun."

President Goldie of the Boss Carpenters' Association said: "We expect the strikers to attempt intimidation, but the first man who molests or interferes in any way with carpenters at work will be arrested."

The following telegram was received by the strikers from President Gompers of the American Federation of Labor.—"Convey to carpenters congratulations upon the noble stand which they have made. The American Federation of Labor sends greeting and will aid in the struggle. Hold the banner of eight hours aloft."

BOSTON'S TROUBLE.

Workingmen Hold Meetings and Decide to Interview the Bosses.

BOSTON, April 15.—Nearly all the trades unions of this city held meetings last night to decide what course should be pursued in view of the present labor troubles.

The carpenters and bricklayers voted to appoint a committee to wait upon the master builders and see if the freestone cutters' lockout could be ended without recourse to extreme measures. Failing to get any satisfaction they will hold a special meeting and vote whether or not to strike.

The stonemasons voted to instruct their walking delegates to call off today every stonemason working on Norcross Brothers' building in this city until the demands made by the workingmen are agreed to.

Bay State Carpenters' Demands.

BOSTON, April 15.—A big meeting of the Carpenters' District Council was held in this city to hear reports from organizers. Every trade organization in Massachusetts promises to financially support the carpenters in their eight and nine hour demands. The union carpenters of the State number 6,500 and they are urged by their leaders to make every effort to secure the concessions without a strike.

The Loyal Legion.

PHILADELPHIA, April 15.—The celebration of the 25th anniversary of the establishment of the Military Order of the Loyal Legion begins here to-day. Many delegates arrived last night. It is estimated that over 3,500 members of the order are in attendance. Ex-President Hayes, Commander-in-Chief of the order is present. Gen. Fairchild, Col. Sheridan and Gen. Belknap are also on the ground. Two special trains full of delegates from Western States came in last night.

A New Railroad Flyer.

CHICAGO, April 16.—The Michigan Central railroad has decided to soon commence running a new limited vestibule train between this city and New York which will be the fastest train in the world. It will reduce the running time between the two cities to 23 hours. The train will consist of a combination baggage and smoking car, combination car containing bath rooms, tonsorial rooms, library, and drawing room; dining car, cafe, etc., and sleepers.

Heir to $3,000,000.

HARTFORD, Conn., April 15.—Ernest Leon Dickinson, of the Freshmen class at Trinity College, has just received news of his accession to a fortune of about $3,000,000 through the death of an uncle in France. He will probably go abroad at once.

THE DAILY PRESS

Is an Evening Edition of the Weekly Constitutionalist and is issued at No. 3 North Avenue, every day—excepting Sundays and Holidays—at Five O'clock in the Afternoon; sent through the Post Office at $5.00 a Year, or delivered by Carrier at 10 Cents a Week.

It is devoted, Locally, to the Interests of the City of Plainfield, its Suburbs and its Neighboring Towns; and, Politically, to the Advancement of "The Greatest Good to the Greatest Number."

Correspondence solicited on all matters of Public Concern, but published only when accompanied by the Name of the Writer, in Confidence, as Endorsing the Truth and Honest Intent of the Communication.

Advertising Rates made known on Application at this office. Notes of Church Entertainments, Fairs, Sociables, Lectures, Cards of Thanks, Lodge Resolutions, etc., Inserted Free or not, as Charity or Justice may demand.

W. L. and A. L. Force, - Publishers and Proprietors.

J. A. Demarest, - - Managing Editor.

DOING BUSINESS WITHOUT ADVERTISING IS LIKE WINKING IN THE DARK, YOU KNOW WHAT YOU ARE DOING, BUT NOBODY ELSE DOES.

BY THE WAY.

—Oh! for a Y. M. C. A. building.

—"Harry," Steamer 2's handsome horse, is much better and able to be out again. Veterinarian Pocock tended him.

—Burrough's Comedy company, opened at Reform Hall, last night, "In Nip and Tuck," to a fair audience. To-night the great realistic drama "My Partner."

—The Union Teachers meeting will be held as usual this evening, in Vincent chapel at 8 o'clock. The lesson for next Sunday will be taught by the Rev. J. L. Huribut, D. D.

—Gustav Butterlin of North Plainfield, was today granted a beer-bottling license by the Court at Somerville. The case of Shotwell vs. Rice, was today adjourned over for a week.

—The members of Gazelle Engine Co., No. 1, will take their apparatus out for a wash, this evening, at 7:30 o'clock sharp. Members are requested to appear in fatigue uniform.

—The ladies of Friendship Rebekah Degree Lodge, No. 4, I. O O F., realized about one hundred dollars from their fair and bazaar which closed in Dunlap's Hall, last evening.

—Alpha Lodge No. 4, I. O. of G. T., met in regular session last evening in the hall, corner Park and North avenues. During the meeting two new members were initiated into the Lodge.

—Mr. George W. Rockfellow, who has been identified with the corner of Park and North avenues in a business way for very many years, has rented another store in the Thorn block on Somerset street.

—In the Middlesex County Courts at New Brunswick, on Saturday, liquor licenses were granted to Wm. H. Taylor of Dunellen; Ellen Gerry of South Plainfield, and Herman Danz and Lloyd B. Nelson of New Market.

—Officer Flanagan found Patrick Mac Claymont of North Plainfield, trying to elope with a terrier dog from a house in Exchange Alley, about midnight last evening, and he was arrested. This morning Judge Codington fined him $12.

—A team of horses said to belong to a man named Maltby, attempted to run away on West Front street, this morning, while the driver was in a store making some purchases. One of the animals was thrown to the ground, breaking the pole of the wagon

—Members of the Masonic fraternity generally are invited to meet with Jerusalem Lodge, No. 26, F. & A. M., to-morrow afternoon at 2 o'clock, at their lodge rooms on East Front street, and join them in attending the funeral of their late brother, J. Potter Johnson.

Putting the People's Money to Base Uses.

Early in the year 1889, before any official papers had been appointed, there was to be done some city advertising, and the City Clerk inserted it in the *Constitutionalist* and the *Central Times*, two papers of opposite politics, as the State law requires.

He not only did not *authorize* the advertising to be done in any other paper, but personally *forbid* any other paper to insert it. In spite of that, one Morrison presented a bill for the very advertising that had been particularly and distinctly refused him.

That was over a year ago, and the Council of 1889 would never pay the bill The Council of 1890, however, voted last evening that a warrant be drawn for the amount—$83 20.

One of the Councilmen said he voted for the illegal claim "to get rid of Morrison." Other of the Councilmen felt the same way, while the rest were afraid of the claimant. Now what will the people think of "an honorable body" who will vote away the people's money to hush a man's mouth—who will use other people's money to protect their own skins?

The Council of 1890 has furnished the evidence that it is worth at least $83.20 to a man if he will scare their lives out.

To Manufacturers.—Accidents are constantly occurring among your men, entailing loss of time and suffering. Keep Salvation Oil handy. Price 25 cents.

—The Court of Special Sessions will convene at Elizabeth to-morrow.

THE MILLER CASE.

The Jury Agrees on a Verdict of Guilty, With a Recommendation of No Punishment. The Case Appealed.

The second trial of the case of the city vs. Joseph B. Miller for an alleged violation of the city ordinance in keeping his barroom open after eleven o'clock at night, came up before City Judge Codington and the following jury in the Council chamber, yesterday afternoon: F. E. Marsh, J. F. McIntyre, Chas. Hand. Wm. Brokaw, Charles Thiers, J. J. Kenney, L. E. Hart, John Rowland, Wm. Hardy, John Berkaw, Wm. Dunn and Wm Addis. A long panel of jurors were subpœnaed, but several of them were challenged either by the prosecution or the defence.

Counselor Samuel Kalisch of Newark, opened the case by renewing his motion to dismiss the complaint, on the ground that the ordinance under which the complaint was drawn, was adopted prior to the passage of the Werts bill, claiming that no conviction could be obtained under said ordinance. Another objection raised by counsel was that the ordinance was invalid because it provides that one-half of the fine shall go to the informer, and the city charter does not impose upon the Council the dispensation of fines. He further claimed that the suit was not properly brought, and that the complaint was fatally defective. The jury was sworn at 3:45 o'clock, and Mr. J. B. Coward was the first witness sworn.

Counsel for the defence admitted the same documentary evidence as that presented at the former trial.

The only new evidence brought out by the prosecution was the fact, testified to by Councilman Johnston and Nicholas W. Conway, that Mr. Miller had admitted to Lawyer Bergen that his barroom was open after 11 o'clock on the night of March 17. The city then rested without even putting the complainant on the stand.

Mr. Kalisch asked for a non-suit, on the grounds before stated. The request was over-ruled.

Messrs Hetfield, Moffett and Miller testified substantially the same as at the former trial, after which the defence rested.

Able summing up was made by counsel on both sides, and after the Judge charged the jury, stating that any recommendations would be duly considered, the jury retired at 5:45 o'clock.

As soon as the door was closed on the jury, Juror McIntyre lighted his pipe, settled himself in a comfortable chair and remarked that he never ate any supper and was prepared to stay all night. But the jury were not long in deciding that as the defendant himself, all his witnesses and everyone else present, swore that the barroom was open after eleven o'clock, it must have been open. They also agreed, however, that Miller had not meant to violate the law, and Juror Thiers suggested that the Judge be instructed not to put any penalty upon the defendant.

Foreman Marsh was of the opinion that the Court would not listen to any "instructions" of the sort, but probably would consider the jury's "recommendations." To settle the matter, Judge Codington was sent for. He told the jury that he had had nothing to say further than he had already stated in his charge. He would take into consideration and give due weight to any recommendation they might hand in with their verdict.

After the Judge had retired a resolution was drawn up and signed by every member of the jury, requesting the Court to entirely suspended sentence. This was handed in with a verdict of "guilty," and Judge Codington suspended sentence as recommended.

The defendant has appealed the case and it will be carried to a higher Court for settlement.

A Great Show to be Repeated To-night.

There was great excitement in The Crescent, last evening, when the 40 minute fight between the Bridgeport and Hartford polo teams, resulted in five goals for each. The people who were standing on chairs and almost climbing over the railings, in their excitement, shouted "play it out,' and the almost exhausted men went at it again. Bridgeport won, but their opponents proved they were none the less most expert players, and they are determined to win to-night. The contest will be a hard fight, and the building will undoubtedly be packed.

Those who have not seen polo played as these teams play it, do not know what polo is. Even the ladies present, last evening, almost stood on the seats in their excitement, and everyone staid until the last moment. Canary's riding, also, was a feature of the entertainment. Nobody rides like he does—the ease and grace is all his own, though others have imitated some of his feats. The programme will be repeated this evening, and admission to it all is only 25 and 35 cents.

Broke His Arm.

A young man named Casey, who is employed by Mr. H. A. Pope, was removing some empty boxes to Mr. R. J. Shaw's residence yesterday afternoon, when he accidentally fell from the wagon in which he was standing fracturing the left arm at the wrist.

Keep Them in the Nursery.

HAMBURG FIGS should be kept in the nursery, where they are particularly useful in case of indigestion, etc., as they are liked by children, and are prompt and efficacious in action. 25 cents. Dose, one fig. Mack Drug Co., N. Y. For sale by J. G. Miller.

A STRIKE AT THE CRACKER.

Mr. Nevius' Italians Demand the Money That the County Still Owes Him.

Mr. P. T. B. Nevius has just passed through an experience with the Italians employed by him at the stone cracker, situated at the foot of the mountain, that was more exciting than pleasant.

The Italians to whom Mr. Nevius was in arrears for work, declared a strike one day last week and refused to obey orders again until the money was forthcoming. Mr. Nevius expostulated but in vain, as they could not understand English enough to know what he meant. They were soon joined by more Italians, and all hands gave Nevius to understand that he could not run the cracker again until they were paid.

Mr. Nevius became alarmed, drove down to Mr. N. B. Smalley's, and asked him what he would do. Mr. Smalley offered to lock him in the ice box awhile Mr. Nevius then procured the assistance of a constable and went to the scene of operations, but the bold officer had no effect on the strikers, while the presence of pistol butts sticking out of the dagoes' pockets, and murderous looking knives in their belts, had a salutary effect on Mr. Nevius and the constable. Thinking discretion the better part of valor, they withdrew, leaving the strikers in possession of the field.

An interpreter was then procured in this city, and Mr. Nevius, through him, explained to the men that their money would be paid in full on the 18th inst., when the money for stone used on the new county roads would be available. The interpreter assured the Italians of Mr. Nevius' honesty and told them he would pay them if Mr. Nevius did not on the 18th. This satisfied them and they went to work again.

$60,000 LEFT FOR THE CHURCH.

The Fight Over the Wealth of Two Brother Miners, Finishes in a Draw.

The almost world-renowned Frazee Lee will case, has just been amicably settled. Messrs Monroe Long and John Jackson, the executors chosen by the deceased, will serve as such, as Mr. Wm. Hetfield and Mrs. James H. House have agreed to renounce their claims for appointment as executors.

The real estate is to go to the heirs, and the personal property to the church. The real estate is appraised at $85,000, and the personal property is estimated at the same amount. So the two sides have made a fair division, although from the bad condition of the real estate the appraisement would seem to be high.

But when all hands have received their parts and parcels, and counted their cash in hand, it will be found that the lawyers got as much as anybody. The legal fees will amount to about $50,000, which taken equally from the shares of the legatee and the contestants, will leave each about $60,000.

PARTICULAR MENTION.

Miss Lizzie R. Sutphen of Washington, D. C, is visiting her cousin Mrs. J. C. VanDyke, of East Front street.

Mr. and Mrs. Alexander Gilbert, of West Eighth street, have returned from a ten days' visit at Old Point Comfort.

Mr. S. C. Peck is today in Philadelphia, attending the re-union of the Military Order of the Loyal Legion, of which he is a member.

Carrier Joseph Fuller of The Press corps has a baby brother, which was born to Mr. and Mrs. F. D. Fuller, of Arlington avenue, during last night.

Mr. Lemuel W. Serrell has kindly presented to the High School a geological map of New York city and vicinity. The map is very valuable and will be of great use to the school.

At the meeting of the Board of Education, last evening, Mr. Wm. C. Hubbard, son of Assessor Hubbard, was appointed official school census taker. Mr. Hubbard has served in such capacity for two years past, and has done the work well and thoroughly.

Mr. W. J. Roome of Washington Park, was thrown out of his buggy, Sunday, and narrowly escaped being killed. His horse was frightened by the sudden onslaught of a dog belonging to Mr. E. J. Waring. It is said that it is an old trick of this same dog.

At a meeting last evening, the W. C. T. U., decided that they could not afford to purchase the Seventh Day Baptist church. There is a probability now that the building will be turned around on Fifth street, and the new stone chapel will then be erected on the Central avenue corner.

Mr. Edward R. Abbott of Somerville, well-known to many in this city, was yesterday appointed Deputy Collector of Internal Revenue by Collector Large, to succeed James McKinney, of Newark, who resigned Saturday. Mr. Abbott's duties will confine him to the Newark office.

Shorthand and Typewriting.

The Lansley Business College of Elizabeth, will begin another class in stenography on April 28. Plainfield is sending patronage daily to this college, and the Principal reports: "The ladies attending from Plainfield are above the average in intelligence and industry." That speaks well for Plainfield's daughters.

The doctors are very much displeased over a competitor who is gradually stealing their best practice; we mean Dr. Bull's Cough Syrup.

ROYAL BAKING POWDER

Absolutely Pure.

This powder never varies. A marvel of purity, strength and wholesomeness. More economical than the ordinary kinds, and cannot be sold in competition with the multitude of low test, short weight alum or phosphate powders. Sold only in cans. ROYAL BAKING POWDER Co., 106 Wall St., N. Y. 6-20-y

VANDERBEEK & SATTELLS,

No. 33 Park Avenue,

PLAINFIELD, N. J.

All the newest and latest styles in

PIANOS AND ORGANS!

Can be seen at our store. Come and see us, and then judge for yourselves.

Pianos Tuned and Repaired.

Don't forget the Number—33 Park Ave. 3-27-tf

BABY CARRIAGES!

From $6.50 upward. At $7.50 we have one upholstered in American Damask—a very neat, pretty carriage. At $10, full plush-lined and Satin Parasol. At $15, two styles—finest plush-lined. Other styles and prices.

Extra Parasols, Lace Covers, Carriage Straps, etc.

A. W. RAND,

24 West Front Street. 1-6-tf

M. H. A.

Music Hall.

THURSDAY, APRIL 17,

The big New York Hit. The famous

Boston Howard Athenaeum Co.,

Headed by one of Plainfield's most prominent taxpayers, GEORGE THATCHER; together with

20 GREAT ARTISTS. 20

Special—We bring our own Orchestra from New York to insure a perfect performance.

Prices—35c., 50c., 75c., and $1.00.

Seats on sale Monday. 4-11-6

REFORM HALL, TO-NIGHT!

Burrough's Comedy Co.

In the great Drama,

"MY PARTNER."

PEOPLE'S PRICES, 10, 20 and 30c.

WANTS AND OFFERS.

Advertisements under this heading, one cent for each word each insertion.

WANTED—Girl for general housework; German preferred. Apply 72 Willow avenue. North Plainfield, between 10 A. M. and 2 P. M.

SUPERIOR table board: large rooms; 35 4th street, West. Jacob Tingley.

LADIES wanted: light employment; good pay to right parties; call Thursday. Sherman & Becker's emporium, 73 Park ave. 4-15-3eod

FOR SALE—A very fine top-phæton, made by Stivers New York. It has been used but little, and can be bought cheap. At Dunn's, 66 Park avenue. G. H. Goddard, 19 E. 9th st. 4-11-s

EGGS from thoroughbred Pekin duck for sale at $1.00 per setting. Also eggs from thoroughbred black Minorca fowl at $1.50. This is the best layer for Winter and Summer. Apply, 112 Rock View avenue. 4-15-tf

YOUNG man would like to take lessons in stenography, Pitman system. P. A., Press.

WANTED—Girl for general housework. 80 Washington ave. Reference required. 4-15-3

FOUND—A gold (Masonic) pin. Owner can have it by proving property and paying advertising charges. Apply at Press office.

HOUSE to let, corner of Sycamore and Mercer ave., North Plainfield; 14 rooms, all modern improvements. Inquire at Press office. 4-15-3

POOL room and Cigar store for sale; the owner unable to attend to it. Enquire of V. W. Nash, Park avenue. 4-14-4

FOR SALE—First-class milk route; over 100 quarts daily; owner has other business. Address, "Milk," Press office. 4-14-2

FOR SALE—Horse, buggy and harness, all in first-class condition. Address Smalley, 5 E. Front street. 4-14-2

BOY wanted on farm; light work. Apply 36 Park avenue. 4-14-2

HORSES.—W. O. Baldwin, of Somerset street, has just received another car-load of first-class Western horses, for draft and business purposes, and will be pleased to receive a call from his friends and the public generally. 4-14-6

WANTED—A girl for general house work. First-class reference required. Apply at 132 Park avenue. 4-14-2

FRUIT and shade trees, vines and greenhouse plants at Denton's Hillside Avenue Nursery. 4-12-3

NICELY furnished rooms, with first-class board; reasonable rates; near depot. Inquire at DAILY PRESS office. 4-10-3

TO RENT—A small house containing 6 rooms. R. R. Fairchild, furniture store, 21 East Front street. 4-9-w

FOR SALE—Bay horse and mare; have been used double for two years; will sell one or both. A. M. Runyon & son, 58 Park ave. 4-8-tf

WANTED—HONEST, TEMPERATE, ENERgetic men to solicit orders for our Nursery Stock; men with knowledge of farming preferred. Reference required. State age. R. G. CHASE & Co., 1,430 S. Penn Sq., Philadelphia. 4-7-12

WANTED—Jobbing at painting, glazing, kalsomining and roof painting. Address Isaac Kennedy, 2 Stiger Lane. 3-18-tf

WANTED—Work cleaning Vaults and Cesspools. Satisfaction guaranteed. City Odorless Excavating Works, 206 Broadway. Mrs. David Jones, Proprietor. No connection with JONES & Co. 6-11-tf

KLINE & STAATS,

DEALERS IN

Coal, Wood, Hay, Feed, Straw and Grain.

TELEPHONE CALL, 88.

Yards—Corner of Front St. & Grant Ave.

BRANCH OFFICE—North Ave., opposite Station.

The BEST GRADES OF EVERYTHING at the MOST LIBERAL PRICES. 9-6-t

PECK'S CORNER.

THE DAYS ARE

LENGTHENING,

Doubtless with a view to increasing your opportunity to trade

AT PECK'S!

$1.40!

Is EDSALL'S SPECIAL LOW PRICE on the standard quality MOQUETTE CARPETS.

The same quality as is sold in New York at $1.50.

The reason we sell it so low is to advertise our IMMENSE STOCK of Body Brussels, Tapestry and Ingrains.

We are preparing for a grand special "Blow Out" in Curtain Poles, Window Shades, Lace and Turcoman Curtains, and all kinds of Window Furnishings.

Look out for the announcement, and in the meantime remember that all our departments are full to overflowing, and bargain-seekers can find genuine bargains at EDSALL'S, No. 20 West Front street, every day in the week.

EDSALL'S, No. 20 West Front St. EDSALL'S.

FURNITURE, BEDDING, UPHOLSTERY.

50 BABY CARRIAGES 50.—Large assortment in all departments. Reliable Goods.—Low Prices.—Cabinet Making, Upholstering, and Repairing a Specialty.

GARRET Q. PACKER,

Nos. 23, 25, 27, and 29 PARK AVE. 1-6-tf

SEA FOOD.

I desire to inform my customers and the public generally, that I have removed my business to No. 42 West Second Street, where I shall be pleased to serve you with strictly first-class SEA FOOD, both Scale and Shell, of all kinds in their different seasons. Also, Smoked Mackeral, Salmon, Hadock and Salt Cod.

Genuine North River Shad.

D. W. ROGERS. 3-12-tf

SPECIAL!

One lot CORSETS at 39 cents; good value at 75 cents.

One lot CHILDREN'S UNDER WAISTS at 25 cents—worth 50 cents.

One lot LADIES' WHITE APRONS at 18 cents—worth 25 cents.

The above are exceptionally GOOD BARGAINS. Don't fail to see them!!

A full line of CARPETS, OIL CLOTHS and MATTINGS at the LOWEST PRICES, at

POPE'S,

Corner FRONT and SOMERSET STS. 11-12-y

Wall Paper--Elegant Spring Patterns!

Artistic Combinations.—Best Workmanship.—All kinds of Painting and Fresco Work.—Paints, Oils, Varnishes, Brushes.—Choice line of Stationery and Artist Materials.—Agent for CHILTON PAINTS.—Universal Dress Patterns.

EDWARD LOVE,

COR. NORTH AVENUE AND PEACE STREET. 1-6-tf

PEARS' SOAP sold at ACTUAL COST

Would be dearer than REYNOLDS' TRANSPARENT SOAP. For example, we sell a cake of clear, perfumed soap for 10 cts., twelve for $1.00 (about 8c. each). Every cake warranted to wear "to nothing" without crumbling.

For those who prefer an opaque soap we have a PALM SOAP superior to any we have ever before handled.

Our Soaps are made wholly from Vegetable Oils, a fact appreciated by all who use them, that is, by the best people in Plainfield.

—— REYNOLDS' PHARMACY. ——

Park and North Avenues. Established 1868.

COAL LUMBER

And

Builders Supplies

LOOMIS & RICE

49 B'DWAY

CITY COUNCIL MEETING.

ANOTHER LONG AND TEDIOUS SESSION.

The Appropriations Fixed, and the Tax Ordinance Adopted—"Battle Row" Leased for the City's Poor—The Claim of the Late Geo. P. Suydam Adjusted, Likewise the Illegal Claim of Thos. W. Morrison—Resolutions Relating to the Action of the Police Board Declared Out of Order by the Chair, and an Appeal Taken from His Decision—The Council in an Uproar.

Probably one of the most disgraceful scenes which has ever occurred in this city, since the city was incorporated in 1869, took place at the adjourned regular meeting of the City Council, last evening—a matter which will go on record as being unprecendented in the history of the city. Just who is responsible for the disgraceful proceedings, THE PRESS is not at this time prepared to state. Suffice it to say that "there's a nigger in the fence," somewhere.

President Moffett called the meeting to order at 8:30 o'clock, "sharp," all the members being present. The minutes of the previous meeting were read and approved, after which the regular order of business was suspended and Council went into a Committee of the Whole, with Mr. Newhall chairman, and Mr. J. B. Coward, clerk.

The various committees then reported the amount of money thought necessary for the coming year as follows:

Alms Committee—$4,500.

Finance Committee—$200.

Fire and Buildings—$10,000.

Police, Salaries and Elections—$13,500, which amount includes $840 for rent, $600 for election purposes, and the salaries of two additional policemen.

Public Lights—$9,000. With this appropriation the Committee recommended the location of several additional lamps. The increase over last year's appropriation is about $1,500 in round numbers.

Streets—$15,000. Chairman Smith said in submitting the Committee's recommendation that some of the streets in the city are in a wretched condition. He further stated that the Council of '89 had left about $3,000 in unpaid claims for the present Council to adjust. Besides about $1,200 has already been expended for street work this year, leaving a trifle over $11,000 available.

Mr. Hetfield spoke in favor of reducing the tax percentage. He expressed himself of the opinion that the $3,000 due, left by the last Council, was to be paid by the outstanding taxes of '89. He was in favor of making the appropriation $12,000. Mr. Rushmore favored the $15,000 appropriation. A vote was taken and the committee's recommendation was adopted, Messrs Hetfield and Jenkins, voting "No."

Water, Printing and Stationery—$1,500.

Board of Health—$800.

Public Library—$2,500.

Mr. Moffett introduced an ordinance relative to the assessment and collection of taxes. The ordinance provides for the assessment of $25,000 for general purposes. $4,500 for the support of the poor; $2,500 for the maintenance of the Public Library, and $10,000 for Fire Department purposes. The ordinance was adopted, and when the Committee of the Whole arose, Chairman Newhall reported the same to the Council, together with the several other recommendations of the committees, all of which were adopted without a dissenting vote.

Several applications for hack, truck and cartmen's licenses were received, referred and subsequently granted, and Garret Drier and James Dawe were confirmed as members of No. 2 Engine Company.

The corrected claim of Engineer Rudolph Hering, for $1,080, was referred and finally ordered paid.

Upon resolution adopted by Mr. Dunham, "Battle Row" was leased at a rental of $450 a year for the city's poor, the owner agreeing in writing to put the place in a tenantable condition, and the Corporation Counsel was directed to prepare a lease and have the same signed by the Mayor and Clerk.

The Finance Committee, through Mr. Newhall, submitted bids from the Herring and Marvin Safe companies, the former offering to furnish the city, for its treasurer, a "champion fire proof safe" for $112.50 net cash, and the latter one of the Marvin safes for $90. The matter was referred to the Finance Committee with power.

The Fire and Building Committee reported on the petition of Messrs Jne. H. Tier and J. W. & H. Coddington, sent in at the last meeting, recommending that the petition be not granted. Recommendation adopted.

Mr. Rushmore, from the Laws and Ordinance Committee, reported back certain documents received from the Census Bureau at Washington, with the recommendation that the clerk fill in the blanks and forward the same to Washington. So ordered.

The same Committee reported on the claim of the widow of the late Judge Geo. P. Suydam for injuries to a horse, and recommended the payment of $150 in full settlement for the claim for damages. The matter was laid over, to find out whether the city or the Board of Freeholders was responsible for the accident.

VOTING FOR AN ILLEGAL CLAIM.

An ancient claim of Thos. W. Morrison, for $83 20, payment of which was refused by the Council of 1889, because it was illegal, was next brought up by the Laws and Ordinance Committee, through Mr. Rushmore, its chairman, who stated that the claim was a just one and should be paid. Mr. Dunham was of the same opinion, claiming that negligence on the part of ex-City Clerk Leonard was the cause of the claim remaining unpaid.

Mr. Hetfield took the right stand, justly claiming that inasmuch as the Council last year had refused to pay the bill, he saw no reason why the present Council should shoulder the claim. Nevertheless, the bill was order paid. All voting aye.

[As a matter of fact it may be stated that the term of the official papers in this city comes to an end and expires with the Council each year, on January 1. At the time Morrison's claim is dated, March 1, 1889, there were no officially appointed papers in this city, and according to law the City Clerk was obliged to publish official notices only in *two* newspapers. Clerk Leonard selected the *Central Times* and THE CONSTITUTIONALIST, and at the same time he informed Morrison of his selection, telling him that he must not publish the proceedings. In spite of this Morrison published the ordinances, etc., adopted by the Council, and sent in his bill for $83.20 over a year ago. The City Clerk refused to audit the claim, and the Council of 1889 refused to pay it.]

The same committee also reported in favor of paying two bills of Jasper H. Wilson for crushed stone, alleged to have been delivered. One bill was for $230.50, and the other was for $10.23. Although the vouchers were lost, the committee had no doubt that the claims were correct, and they were ordered paid.

The liquor license applications of F. E. Miller and Frank Linke were reported back by the License Committee as conforming with the ordinances, and they were ordered engrossed and advertised.

A resolution was adopted authorizing the Public Lights Committee to locate additional street light, as set forth in the committee's recommendation above referred to.

THE CIRCUS BEGINS.

At this stage in the proceedings, Mr. Newhall sprung an unexpected set of resolutions upon the Council, as follows:

WHEREAS, Proceedings have been instituted before the Police Board of the City of Plainfield which have resulted in resolutions of the Police Board to exclude from office Tunis J. Carey and Patrick Lynch members of the police force of said city, with forfeiture of their salaries for specified periods; and

WHEREAS, The said action of the said Police Board in the premises may be illegal and irregular whereby the City of Plainfield, or the members of the Common Council of said city, may be rendered liable for the payment of the salaries of said officers, during the period prescribed by said resolutions for their exclusion from office, and otherwise; and

WHEREAS, The said action of the said Police Board may have been taken without the full benefit of the advice of competent counsel upon the questions of law upon which the validity of the decision of said board depends.

Resolved, That the Corporation Counsel be and is hereby requested at once to prepare and submit to the Council a written opinion as to whether the proceedings of the said Police Board in the said cases of Carey and Lynch, were, in every way, formal and according to law, and, particularly, advising the Council first: Whether the accused officers were fairly and lawfully tried according to the laws of the State of New Jersey; second, Whether a regular and formal appeal has been taken by said officers from the decision of said Police Board, and, if so, whether, under existing rules and adjudications, there is reason to believe that the action of said Police Board will be set aside. Third, whether, if the proceedings of said Police Board are held, by an appellate tribunal, to be irregular and illegal, the City of Plainfield, or the members of said Police Board, or the members of the Common Council not members of said Board, will be rendered liable in the premises, and if so, to what extent. Fourth, whether, if there is reason to believe that the things done by said Police Board are likely to be adjudged to be unlawful, there are means provided by law whereby the City of Plainfield can be protected against legal proceedings and liability growing out of the said action of said Board. And be it further

Resolved, That upon the coming in of the said opinion of the Corporation Counsel, further action will be taken by the Council, without unnecessary delay, upon the subject to which these resolutions relate.

Mr. Hetfield thought that the resolutions were out of order, and the chair so decided it.

Mr. Newhall spoke in support of the resolutions, and appealed from the decision of the chair, something quite unusual for a Plainfield Council to do. Mr. Rushmore seconded the appeal, and openly expressed himself in favor of the resolutions.

Mr. Smith said he would have to vote to sustain the chair, unless the last section was stricken off. He moved to amend the resolutions by striking off the last section. Amendment adopted by a vote of 6 to 5.

"NO! NO!"

At this juncture in the proceedings, and while the fire bell was sounding an alarm, an effort was made to adjourn, but without effect, some of the Councilmen shouting "no! no! it isn't fair," etc. The vote on adjournment was as follows:

Ayes—Messrs Gallup, Hetfield, Moffett, Roberts and Spangenberg.

Nays—Messrs Dunham, Jenkins, Johnston, Newhall, Rushmore and Smith.

Mr. Hetfield made a motion to lay the matter on the table. Lost.

A vote was taken on the appeal from the President's decision, and Messrs Dunham, Jenkins, Johnston, Newhall, Rushmore and Smith, voted in support of the appeal.

A motion by Mr. Hetfield, laying the matter on the table, prevailed, and after the Auditing Committee made a report, Council adjourned at 11:30 o'clock.

In the preparation of Hires' Cough Cure, medical science has achieved another triumph. Ask your neighbor what he or she thinks of it, and then go and buy a bottle.

George Thatcher and Company.

Don't confound the Howard Athenæum Specialty company, with variety shows. It is composed of all high-class vaudeville artists, picked from the best of England and America, and drawing big salaries each. The managers can only afford to play these expensive people at large cities, but because of Mr. Thatcher's home being here, the show is brought to Plainfield. The programme presented is clean and interesting throughout. George Thatcher is a host in himself, but all the rest of the artists are of almost equal reputation in their respective lines.

Among the company are the well-known Irwin Sisters, little Ida Heath, the wonderful transformation dancer from Australia, who creates a positive sensation wherever she appears; the musical mokes, Wood and Shephard; Dutch Daly; the horizontal bar performers, Wilton and Mora; Conroy and Fox; the great Arabian acrobats, Abachi and Mazinz, and the latest French importation, Monsde Blanche, who performs and then exposes some amusing feats in legerdemain. They will be at Music Hall, Thursday evening.

Runaway on East Front Street.

A young woman seated in a basket phæton, was driving along East Front street, yesterday afternoon, when the animal took fright and ran away. The woman's name could not be ascertained, and when last seen she was being carried rapidly in the direction of Scotch Plains.

John Smith is the happiest man that I know,
But wasn't he blue, though, not three months ago,
"My wife's running down just as fast as she can,
And the doctors can't help her," and then this poor man
Almost cried as he thought of the poor, suffring wife
Who seemed to be losing her hold upon life.
"Smith, I know just how you feel," said a friend to whom he told his sad story. "My wife was troubled precisely as yours is. I don't just understand it. I read about Dr. Pierce's Favorite Prescription one day, and the first time I was at the drug store I bought a bottle of it and took home to her. It worked wonders. In a short time she said she felt like another woman, and she began to hope that there was relief for her, after all. She kept on taking the medicine for a time, and now she's well. Get a bottle of the 'Prescription' and try it on your wife" "I will," said Smith. And he did, and it cured her and that's why he's so happy today.

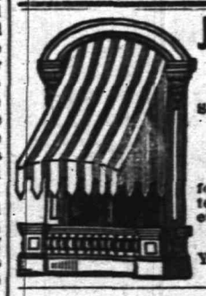

J. B. STICKLE,

21 East 5th St.

Special attention to all

Awning Work.

Orders promptly filled for all classes of Upholstery, Carpets, Mattings, etc.

WINDOW SHADES at N. Y. Prices.

4-15-2m

A QUESTION.

Do you think it wrong to give presents?
I don't.
Cash ought to be encouraged.
Think of the time it takes to charge.
I believe on a cash basis.
On that basis I am working.
No one can disagree with me.
All would be better off.
Ready money is what tells.
You had better try it, if you have'nt.

J. F. MacDONALD,

THE UPTOWN GROCER, is the place to begin.

1-18-tf

NO CIGARETTES SOLD!

But any kind of a 5 CIGAR you desire can be purchased Wholesale and Retail, at

Dobbins' Segar Store, 37 North avenue, Opposite R. R. Station.

He manufactures them and knows what they contain. TRY THEM.

Miscellaneous.

RICHARD DAY,

Livery Stables.

54 West Fourth Street. Carriages to meet all trains. All kinds of Turn-outs day or night. Family riding a specialty. Telephone Call 12. Leave orders at A. Titsworth's, No. 26 North ave. my9

J. G. POPE & CO

INSURANCE AGENTS

No. 6 E. FRONT STREET. my19y

ABEL S. TITSWORTH,

LIFE INSURANCE AGENT

Life Insurance effected in any reliable Company.

28 North Ave., Plainfield, N. J., near Depot. 7-16

Marketing.

J. W. VANSICKLE,

DEALER IN ALL KINDS OF

Fresh and Salt Meats, Oysters, Clams, etc. Game in season. No. 10 North avenue, Plainfield, N. J. Telephone No. 102. Orders called for and promptly delivered. All bills payable to me. my19

TO-NIGHT.

AT

THE CRESCENT!

Match game of POLO between

The "BRIDGEPORTS," champions of 1890, of the New England League,

AND

The "HARTFORDS," champions of 1889.

Grand Exhibition

OF FANCY AND TRICK

Bicycle and Monocycle Riding,

BY

DANIEL J. CANARY,

Champion of the World.

A Game of Polo on Eagle Bicycles

By Four of the most Expert players.

4-7-7

Notice of Dissolution of Partnership.

By mutual consent, the firm of Field & Berg has this day dissolved partnership. All debts owing firm are payable to either. All bills against firm are requested to be presented immediately. C. W. FIELD, M. D., J. F. BERG, M. D.

Plainfield, N. J., April 11, 1890. 4-12-1

Victor Cycle Agency.

Also Agents for

The "Outing Safety," $115 00
" "Ideal Rambler Safety," $65 to 85 00
" "King of the Road Safety," 45 00
" "Dandy Safety," for Boys and Girls 35 00

SERRELL & WILLIAMS,

7 PARK AVENUE, Plainfield, N. J.

Valuable Building Lots for Sale,

On Grove street and Craig place, North Plainfield. This plot is one of the most desirable in the Borough, and is offered for sale at a reasonable price and on easy terms. Will be sold in quantities to suit. Apply to Owner, at 25 Craig place. 3-14-tf

TRY OUR

QUEEN and NEW ENGLAND BREAD,

HENRY LIEFKE

NO. 27 WEST FRONT STREET.

3-17-tf

Quality High. Prices Low.

Somerville Hams, per lb., 13c.
" Shoulders, per lb., 7c.
The celebrated Wholesome Brand Tomatoes, 3 cans for 25c.
Monogram Brand Sweet Corn, 4 cans for 25c.
California Apricots, per can, 20c.
Fine Creamery Butter, 25 and 27c.
Good Dairy Butter, 15 and 20c.
Pillsbury Flour, per bag, 77c.
Fine Jersey Potatoes, medium size, per bushel, 65c.

Orders called for and delivered free of charge.

F. WESTPHAL & SON,

Cash Grocers, 38 & 40 Liberty St.

4-2-tf

Carpenters and Builders.

JOHN T. ODAM,

Plain and Ornamental

SLATE ROOFER and REPAIRER.

Residence, corner Fourth and Sycamore Sts. Yard, near Freight House. P. O. Box 709, Plainfield, N. J.

New work warranted for one year. Slating over Shingles. Also, Felt and Gravel Roofing. 4-12-y

R. V. SAUMS,

Carpenter and Builder.

Residence Clinton avenue, near depot, Evona. P. O. Box, 1228. Jobbing attended to. Estimates given cheerfully on all kinds of work. 9-15-tf

PEARSON & GAYLE,

Carpenters and Builders.

RESIDENCE—W. J. Pearson, No. 13 Vine St. H. E. Gayle, No. 78 E. 2d St.

ALL WORK PROMPTLY ATTENDED TO. 7-31-t

ALLEN, THE STATIONER,

Has added to his stock a fresh line of

Cards, Calendars and Toys for the New Year.

23 EAST FRONT ST.

JAMES HARDY,

THE CONTRACTOR,

No. 30 Somerset street.

Undertakers.

A. M. BUNYON & SON,

Undertakers and Embalmers.

38 Park Avenue. Telephone Call No. 40. Residence, 48 Madison Ave. Telephone Call No. 77. Office of Hillside Cemetery

A. M. Bunyon. Elmer E. Bunyon. my9

M. H. TERRILL & CO.,

Funeral Directors.

(Successors to Ford & Stiles,) No. 29 East Front street, where may be found a full assortment of Coffins, Caskets, and everything required for funeral arrangements. Embalming a specialty and satisfaction guaranteed in all cases. Calls will receive immediate attention day or night.

TELEPHONE, NO. 44.

M. H. TERRILL—Practical Embalmer, and assistant to the late firm of Ford & Stiles.

5-8-tf GEO. W. COLE.

P. CASEY & SON,

Undertakers.

OFFICE—No. 16 W. Front Street

Residence, No. 28 Third street, corner New, Plainfield, N. J. Everything pertaining to the business always on hand, and lower than any other firm in the State. All calls promptly answered day or night. 4-28-

PEERLESS DYES Are the BEST, SOLD BY DRUGGISTS.

SPRING DERBIES.

Latest Styles. Light Weights.

KNOX, DUNLAP AND YOUMANS, SHAPES.

At A. C. HORTON'S, 5 W. Front St.

10-1-tf

E. P. THORN,

No. 17 Park Avenue, PLAINFIELD, N. J.

Ales, Wines, Liquors, Segars and Wines a Specialty.

WHOLESALE AND RETAIL.

PURE LIQUORS!

FOR

FAMILY & MEDICINAL USE.

4-11-7

HERE WE ARE AGAIN!

New Goods Coming in Every Day!

We have a fine line of

Ladies, Misses, Gent's & Children's Shoes

At prices that defy competition. We also have one of the finest lines of Ladies' Ties ever on exhibition in Plainfield.

Ladies wanting E. C BURT'S SHOES, remember ROGERS BROS. is the place to buy them, as we carry a full line of Ladies', Misses and Children's, in all widths and styles, at VERY LOW PRICES.

We also wish to call your attention to our LADIES $3.00 SHOE, made by P. W. Minor & Son. We have handled this shoe for eight years, and it has given the best satisfaction of any shoe in the market for the money.

REMEMBER—We GUARANTEE EVERY PAIR OF SHOES WE SELL! So you are running no risk when you buy of us.

All repairing neatly and promptly done.

KUM C US.

ROGERS BROS.,

[Successors to D. F. Randolph.]

12 W. FRONT ST. 4-4-m

SHERMAN & BECKER,

Fancy Goods and Notions, 73 Park Avenue, corner Fourth Street,

Are displaying a large and varied assortment of everything usually found in a first-class store of its kind. Everything warranted as represented. Money returned for goods not perfectly satisfactory. Everything at the LOWEST NEW YORK PRICES.

MISS C. D. SQUIER, late of West Second street, has removed her millinery business to our store, and after April 1 will be prepared to fill all orders for FIRST-CLASS MILLINERY. Opening April 2.

12-6-y

3-24-y

33 PARK AVENUE!

Is the place to buy

Wagons, Sleds, Skates, Tops, and Sporting Goods, also Musical Instruments.

BIRDS MOUNTED TO ORDER.

A. M. VANDERBEEK.

2-6-y

Wishing you good health
Truly Yours.
Rand Rogers
Plainfield N. J.

Proprietary Medicine.

Manufacturers are in the habit of telling the public what Poisons, Drugs, etc., are NOT in their medicines. We propose to change this method and tell you what our

Instantaneous Liniment

Is composed of. (The manner of putting together and quantities of each, is our secret.) Best Imported Castile Soap, oils of Wintergreen, Sassafras, Rosemary, and Peppermint, Pure Carbolic Acid, Strong Water of Ammonia, Benzoin Tincture, extract of Witch Hazel, Camphor and Alcohol.

Has no equal for CUTS, BURNS, SCALDS, RHEUMATISM and NEURALGIA. For sale at all Drug Stores, or at the FACTORY, 16 E. 2d St. 4-3-1

IF EXTENSIVE VARIETY,

Latest Designs, Lowest Prices,

Is of any object when selecting

WALL PAPER,

Then you should not fail to call at the store of

A. D. VAN SCIVER, 47 NORTH AVE.,

Opposite Depot.—Plainfield, N. J.

N. B.—ALL BRANCHES OF PAINTING A SPECIALTY. 1-10-tf

GAVETT'S,

15 E. FRONT STREET.

Latest Patterns TOILET SETS, all prices.

DECORATED DINNER WARE, every grade.

GLASSWARE, LAMPS,

GAS FIXTURES, ART POTTERY.

REFINISHING OF GAS FIXTURES.

10-25-tf

M'CAFFREY DEFEATED.

Corbett Rushed the Pittsburg Boy When and Where He Pleased.

NEW YORK, April 15.—James Corbett defeated Dominick McCaffrey in a four-round scientific bout last night at the Brooklyn Casino. The contest was a tame one. McCaffrey did not seem to be in good condition, and acted almost wholly on the defensive. Corbett was in fine form, and had the best of his opponent throughout.

At the call of time both men sprang to the centre of the ring. Dominick was the first to lead, making two vicious lunges at the big Californian, but missed his mark. He received a nasty upper cut a few seconds later that seemed to knock all the fight out of him, for afterwards he seemed only bent on lasting the number of rounds.

In the second round Corbett paid particular attention to McCaffrey's stomach, getting in three straight left-handers and one full on the mouth, with only one return on the jaw, too weak to do any damage.

In the third round Dominick came up very weak on his legs. Corbett rushed at him, fighting him on the ropes and all over the arena. It looked as if McCaffrey would be knocked out, and, realizing this fact, he did a great deal of hugging.

It was plain to all present that McCaffrey was a defeated man when time was called for the fourth round everyone held his breath. Corbett swung his left, Mac cleverly dodged it and shot out his right getting home on the mouth.

The spectators went wild and urged him on, but he was too weak to take any advantage of it. Corbett pulled himself together quickly and rushing at McCaffrey fought him on the ropes, getting in where and when he pleased, McCaffrey being utterly helpless to stand him off.

Then, amid great applause, Steve O'Donnell gave his decision to Corbett.

It was the general opinion that Corbett is no match for Sullivan.

BURNING COAL POCKETS.

The Work of Incendiaries and 200 Men Thrown Out of Employment.

CARBONDALE, Pa., April 15.—The immense coal pockets at Honesdale, owned by the Delaware and Hudson Canal Company, were destroyed by fire, together with twenty-five loaded cars and 2,000 tons tons of coal in the shutes. The pockets were about 900 feet long. About 3 o'clock in the morning an engineer on a coal train saw flames shooting out of the north end, and immediately gave the alarm, to which the fire department responded promptly, but the fire had gained such headway and had so much woodwork to feed upon that all efforts to stop its progress were futile, and in a short time the great storehouse and its contents were in a blaze.

After it had gotten such a start the fire was too hot to fight, and there was nothing to do but watch the work of destruction. Nearly 200 men are thrown out of employment by the burning of the pockets. The fire is believed to be the work of incendiaries. The fire is still burning. The loss is estimated at $35,000, and is made good by the company's plan of self-insurance.

Canal Men Disappointed.

BUFFALO, N. Y., April 15.—Superintendent Hannan sent the following in answer to a letter from the Merchants' Exchange: "It will be impossible for me to open the canals of the State before the first of May owing to the extreme wet weather which has delayed the work of improvement now under contract. The contracts will not be completed until May 1. If the western division was opened first it would be very difficult to control the water and more harm than good would result." Great dissatisfaction was expressed on 'Change at this announcement and a number of old canal men expressed the opinion that some one was juggling with the canals in favor of the railroads.

Eva Hamilton's Application Denied.

NEW YORK, April 15.—Eva L. Hamilton's application for funds to enable her to defend the action of Robert Ray Hamilton for annulment of their marriage, was denied by Justice Andrews of the Supreme Court. Mr. Hamilton's counsel said his client wished to provide his wife with every facility for defending the suit and that he had already given her all the money she needed.

Two Youths Fight to a Draw.

PITTSFIELD, Mass., April 15. — Peter McDonough and James Fitzgerald, youths under 20, fought a prize fight for $10 a side in the morning near Onata Lake. Martin Kelly, a local bartender, acted as referee. The fight lasted 55 minutes and was then declared a draw. Both were badly punished. It is reported that another fight is arranged for next Sunday.

The Sawtelle Story.

ROCHESTER, N. H., April 15.—Isaac Sawtelle's alleged confession is generally discredited in this section. It is thought that the story is a fabrication, and that if Sawtelle is the author of it he has constructed it to explain the evidence against him in the most favorable light and to make it appear that the murder was committed in Maine so that he may escape the gallows.

Charter for a New Railroad.

HARRISBURG, Pa., April 15.—The Delaware, Susquehanna & Schuylkill Railroad Company was allowed a charter with a capital of $400,000. This line will be about thirty miles long, extending from Drifton, Luzerne County, to Eckley at the junction of Luzerne, Schuylkill and Columbia counties. Eckley B. Coxe is president.

An Unknown Woman Drugged.

FALL RIVER, Mass., April 15.—The unknown woman who was removed from the steamer Puritan here is at the City Hospital. Nothing can be learned as to her identity. It is thought she came from Newport. She is evidently suffering from drugs administered before she was put on the boat.

The Keystone Watch Company Failure.

LANCASTER, Pa., April 15.—The Keystone Standard Watch Company confessed to judgments of $60,050.86 here. The claim of the Farmers' National Bank of this city is $42,945, and that of the Ephrata National Bank 213,085.

Best Soap in the market, 5c.

CUT FROM
OZONE SOAP
WRAPPERS
The above Trade-Mark and send to us.
We will give:
For 10, a Set of Embossed Cards.
For 25, a Beautiful Panel Picture.
For 27, a Silver Napkin Ring.
For 35, a Silver Sugar Shell.
For 38, a Silver Butter Knife.
For 40, a Large Table Spoon.
For 58, a quarter doz. Silver Spoons.
This Silverware is warranted Sterling Silver finish on WHITE METAL.
FAIRCHILD & SHELTON,
121 to 137 Housatonic Ave.,
BRIDGEPORT, CONN.
2-14-6mo-t t. & s

REMOVAL!

The Singer Manufacturing Co.
Wishes to call the attention of the public to the fact that we have moved from No. 15 West Front street to **Love's Building** on Peace street, near North avenue, where we have opened a
SHOW ROOM,
Where all the latest improved machines can be seen.
A pleasure to show and explain machines.
Special attention paid to repairing of all kinds of machines.
Respectfully,
C. E. DESMAN,
T. M. MCCARTHY,
Agents.
2-11-m

BOOTS AND SHOES
LOW PRICES.
At C. W. FORCE'S.
SPRING AND SUMMER GOODS.
11 West Front Street,

TRY
B. T. Barnes'
Flaxseed & Lemon
COUGH DROPS.
Opposite the Post Office.
12-13-tf

Educational.

RODMAN SEMINARY,
For Young Ladies and Children, will re-open **Wednesday, Sept. 18.** A department will be opened for young children, the method of instruction being based upon the Kindergarten system French and German taught by the Berlitz method. For further particulars, address
MRS. R. C. DINGEE,
25 E. 5th Street, PRINCIPAL.
8-16-t

Miss C. S. HELLWIG,
A graduate of the Moscow Gymnaise, and possessor of a Golden Medal presented by the *Russian Empress* to the best scholar, wishes pupils in the *German and French Languages*, and also Art Painting. Apply for particulars to Miss C. S. HELLWIG, 258 East Front street. 9-17-1

CARD TO THE PUBLIC.
I desire herewith to inform my friends and the public generally that I have associated myself with Mr. A. Vanderbeek, at No. 33 Park avenue, for the sale of first-class pianos, organs, etc.; also for tuning pianos in a workmanlike manner. Thankful for past patronage, I solicit a continuance. Respectfully.
JOSEPH SATTELLE. 3-31-m

Coal and Lumber.

A. D. COOK & BRO.,
Lumber and Coal Merchants.
CORNER PARK AVENUE AND RAILROAD,
PLAINFIELD.
All Lumber and Coal UNDER COVER.
ALFRED D. COOK. my10y1 ROBERT H. COOK

Professional Cards.

MEDICATED
Sulphur and Vapor Baths,
followed by a thorough rubbing with alcohol. For men only. Hours 8 to 11 a. m.; 1 to 3 p. m. H. HORNISH, 26 W. 2d street, Plainfield, N. J. Refers to Drs. Probasco, Endicott, Fritts, Tomlinson, Geo. W. Rockfellow and T. S. Armstrong. 5-27-tf

DR. M. S. SIMPSON.
OFFICE AND RESIDENCE—30 W. FIFTH ST., CORNER OF LIBERTY.
OFFICE HOURS—Until 10 A. M., 1 to 3 P. M., after 6 P. M. 8-26-1y

DR. E. B. VOORHEES,
Veterinarian,
NO. 29 NORTH AVE., (NEARLY OPP. DEPOT.)
RESIDENCE—104 West Front street. 4-27-tf

JACKSON & CODINGTON,
Counsellors-at-Law
Masters in Chancery, Notaries Public, Commissioners of Deeds, Special Master etc. Corner Park avenue and Second street. my10tf

WM. E. MCCLURE,
Counsellor-at-Law.
Supreme Court Commissioner.
Offices, North Avenue, Opposite Depot.
my9

CLARK & REED,
Counsellors at Law,
FIRST NATIONAL BANK BUILDING

HARRY C. RUNYON,
Typewriter and Stenographer.
COLLECTION AGENT.
With Clark & Reed. 3-21-y

Willcox & Gibbs S. M. CO.
Orders left at
95 E. FRONT STREET
Will be promptly attended to.
NEEDLES, OIL, &c.
F. A. WEEKS, Agent. 3-25-3m

I wish to inform my friends and the public in general that I have opened a
Bicycle Agency at No. 75 Park Avenue,
Where I shall be glad to furnish any of the following Machines:
"COLUMBIA" Bicycle and Tricycles
"Hartford" Safety.
"Gale's" "
"Rush" "
"Crescent" "
"Juno" " for Gentlemen and Ladies
"Junior" " for Boys and Girls.
"Our Pet" " for Children.
Also, the best Velocipedes in the Market.
CATALOGUE on application.
FRANK L. C. MARTIN.
4-11-7

UNITED
Tea & Coffee Growers Ass'n.
We quote a few prices for benefit of public:
Fine Dairy Butter, 18, 20 and 25c per lb.
" Elgin Creamery, 28 to 30c per lb.
" Flour, (think of it) $1.95 per cwt.
Flemington Hams, 13c per lb.
" Shoulders, 7c per lb.
Sugars at COST.
We sell for CASH and purchasers pay no bad debts with us.
Goods delivered FREE—rain or shine.
29 WEST FRONT STREET. 4-7-tf

Novelty in Portraits
SOMETHING NEW!
Photographer LANGHORNE has purchased the exclusive right to use the "Talcott Patent Glass Mount" in PLAINFIELD and vicinity.
This is the only "Hermetically Sealed Glass Mount" in the world, and absolute permanency to a photograph is assured.
Mr. Langhorne's authorized representative will call upon the citizens of this city during the next few days to show samples, and make special favorable arrangements, which cannot be made at the studio.
EVERYONE SHOULD SEE
These Beautiful Pictures.
3-26-tf

R. W. RICE & CO.,
The Leading Grocers.
We have made arrangements with the largest and best creamery in New York State, and we will furnish our customers with the very finest grades of CREAMERY BUTTER, at the price you are now paying for a poorer quality.
Just Received—The very best quality of Ceylon, Formosa and Young Hyson Teas, the first of the May pickings. We solicit a trial order.
All Goods Reasonable, Seasonable and First-Class.
Call and see our stock of fruits and vegetables.
R. W. RICE & CO.,
Grocers, corner of Duer and Emily streets.
Telephone 75 b. 1-12tf

HOME OIL CO.,
DEALERS IN
Illuminating Oils,
Pratt's Astral, Home Oil, and Electric Oil,
Pratt's Stove Gasoline.
DEPOT—Grant Ave., near 2d St.
P. O. Box, 731.
Clark's Patent Family Oil Can loaned free of charge. 7-12-tf

Fresh Garden Seeds,
Choice Clover and Timothy Seed,
Fertilizers, Othello Ranges.
Plumbing, Tinning, Hardware & House Furnishings.
A. M. GRIFFEN
13 East Front Street.
TELEPHONE CALL 6.

A FULL LINE OF
Fine Writing Paper!
AND
Base Ball Goods!
AT POPULAR PRICES!
Joseph M. Harper,
No. 75 PARK AVENUE,
3d store South of 4th street, Plainfield, N. J.
9-5-y

TRY
U. B. CRANE,
Hatter and Furnisher,
All the Latest Styles
HATS AND FURNISHINGS.
12 PARK AVENUE. 4-4-y

E. H. HOLMES,
DEALER IN
COAL.
OFFICE—With Adams Express, 25 NORTH AV
YARD—Madison Avenue, opp. Electric Light Station. 12-20-y

OUR MOTTO:—LOWEST PRICES CONSISTENT WITH GOOD QUALITY AND HONEST QUANTITY.
Creamery Butter and Coffee, Specialtie
Philadelphia Sugar-Cured Hams, 13c.
Ferris Boneless Bacon, 16c.
Large variety of Canned Goods and Dried Fruits.
Please call and examine goods and prices
P. M. DEMAREST,
25 PARK AVENUE.
3-6-t

A Typewriter possessing Valuable Improvements over the best of other machines. Uses no ribbon, the type prints directly on the paper, clean and handsome. Every letter in Perfect Alignment, neither too high nor too low.
The machine is light, simple and durable, and receives the unqualified praise of the intelligent operator.
PRICE—$100. Don't fail to see THE YOST.
W. A. CODDINGTON, Agent, PLAINFIELD, N. J.

Shorthand and Typewriting.
LANSLEY BUSINESS COLLEGE.
ELIZABETH, N. J.
Best school to learn Stenography in the State. Positions furnished to graduates. YOST Typewriters in use. Circulars sent free.

A Great Bargain in the Following
Canned Fruits and Vegetables!

	Canned	Dos
California Cherries,	25c	$2.50
" Plums,	25c	2.50
" Apricots,	25c	2.50
Franklin Brand Corn,	10c	1.15
Standard Jersey Packed Tomatoes,	10c	1.10
Stringless Beans, extra choice,	15c	1.50

Estelle, Taylor & Neuman,
79 Broadway, cor. Fifth St.
7-24-

R. R. FAIRCHILD,
Furniture & Bedding,
21 EAST FRONT STREET.
BABY CARRIAGES!
I now have in stock the largest line of Baby Carriages ever shown in Plainfield; which in style, quality and price I know will suit you. Come and see them before you buy.
4 DOORS BELOW POST OFFICE. 1-11-t

SEGARS,
Smokers' Materials,
etc., etc.
N. H. GUTTMAN,
12 West Second St.,
Is Giving Away a SEGAR HOLDER
with every segar sold. This is one of the ways I have adopted of advertising my new store, and I respectfully ask a trial of my goods. 4-2-tf

FISCHER
ESTABLISHED 1840,
PIANOS
RENOWNED FOR
TONE & DURABILITY
MODERATE PRICES
EASY TERMS, ENHANCED.
DELIVERED FREE WITHIN 20 MILES OF NEW YORK CITY
Catalogue Mailed on Application.
110 Fifth Ave., cor. 16th Street,
NEW YORK CITY.
4-4-6m

Run Down
Conditions, with poor Digestion, Mental Depression, and Low Vitality, indicates the want of a medicinal Tonic, which
Randolph's Beef, Wine and Iron
Will supply. Either for children or grown people, it is an excellent remedy for General Debility. Pint Bottles, 50 cents.
L. W. RANDOLPH,
MANUFACTURING DRUGGIST,
21 W. FRONT STREET,
PLAINFIELD, N. J.
3-4-tf

LADIES' HAIR DRESSER.
1869. JULES BOUTES, 1889.
NO. 7 WEST SECOND STREET.
—Artistic French Hair Cutter,—
Exclusively for
—Ladies and Children.—
N. B.—All kinds of HAIR GOODS on hand or MADE TO ORDER. 8-14-tf

PEERLESS DYES Are the BEST. SOLD BY DRUGGISTS

Music Hall Furniture Store,
C
OUR
CHAIRS,
DESKS, ETC., ETC.,
AT
34 W. FRONT ST.,
PLAINFIELD, NEW JERSEY.
POWLISON & JONES.
2-20-y

J. P. LAIRE & CO
HAVE THE LARGEST STOCK OF
STOVES & RANGES
For Spring Trade!
IN THE STATE, AND
PRICES LOWEST.
House Furnishings, all Kinds.
823

HAVE YOUR
PRESCRIPTIONS PREPARED
AT
Miller's Pharmacy.
ONLY THE
PUREST DRUGS USED,
WITH
COMPETENT GRADUATES
TO
COMPOUND THEM.
J. G. MILLER,
No. 102 E. Front St., Plainfield, N. J.
12-17-tf

DICKINSON, Jeweler and Optician,
13 PARK AVENUE, has a fine line of GOODS, consisting of Gold and Silver Watches, Fancy Clocks, Diamond Rings, Lace Pins, Chains and Silverware. Sole Agent for Dr. King's Spectacles. Don't forget the number.
13-14-tf

Hotels and Saloons.

CENTRAL HOTEL.
FIRST CLASS BAR ATTACHED.
WM. A. SCHORB, Proprietor
UNDER THE POST OFFICE. 4-5-tf

CITY HOTEL,
PLAINFIELD, N. J.
CORNER PARK AVENUE AND SECOND STREET.
J. E. BEERBOWER, Proprietor.
With STABLES attached. 4-5-tf

LAING'S HOTEL.
J. B. MILLER & BRO., Proprietors.
All Modern Comforts and Conveniences. 4-5-tf

CHARLES SMITH.
Corner of Front and Somerset Streets.
St. Louis and Imported Beer.
A Fine Bill of Fare Served Every Day. 4-5-tf

CHARLES BOCK,
Wine, Lunch and Sample Rooms.
Dealer In
Wines, Liquors and Beers,
Of all kinds and grades,
Nos. 17 & 19 E. SECOND STREET,
PLAINFIELD, N. J. 6-8-y1

M. E. MOORE,
--Practical Builder.--
RESIDENCE—18 NORTH AVENUE,
PLAINFIELD, N. J.
2-10-tf

M. M. DUNHAM,
REAL ESTATE AND INSURANCE,
7 EAST FRONT STREET.
3-12-y

At the Crescent Parlor,
23 North Avenue,
A full line of
CIGARS AND TOBACCO. 11-26-y

Higgins' Stage Line

TO BE RUN ON THE FOLLOWING SCHEDULE—STRICTLY ON TIME:

First trip from Hillside ave. and Broadway—7:40 A. M. to meet 7:58 A. M. train. Route—Hillside ave. and Broadway, Broadway to 9th st.; to Second place; to Crescent ave.; to Park ave.; to Depot.

2d trip	8.15	A. M. to meet		8.32	A. M. train.
3d do	9.15		do	9.32	do
4th do	10.00		do	10.17	do
5th do	11 00		do	11.34	do
6th do	11.45		do	12.02	P.M. do
7th do	1.45	P. M.	do	2.15 & 2.28	P.M. do
8th do	2.45	do	To the Post Office.		
9th do	3.30	do	meet 3 51	P. M.	train.
10th do	5.00	do	do 5.32	do	
11th do	5.45	do	do 6.07	do	
12th do	6.45	do	do 7.03	do	

Stage will also leave Plainfield ave. and 7th st., and Rockview and Mercer aves., North Plainfield, according to the above time table, and make same connections.

Stage will make return trips over above routes, leaving Plainfield depot as follows: 8.07, 8.32, 9.17, 10.10, 11.30 A. M. 2.04, 2.30, 3.45 4.34, 6.32, 6.50, P. M.

Horses and Carriages kept expressly for ladies' pleasure and calling purposes. Saddle Horses a specialty, for gentlemen and ladies.

Busses after 7 o'clock in the evening, for private parties, at moderate rates.

M. A. HIGGINS, Proprietor.

STABLES on Sycamore st., bet. 5th and 6th. Telephone Call, 18. 7-5-tf

Railroads.

PENNSYLVANIA RAILROAD.
THE STANDARD RAILWAY OF AMERICA
PROTECTED THROUGHOUT BY THE
Interlocking Switch and Block Signal Systems.

TRAINS FOR THE WEST.

On and after Mch. 2, 1890, trains leave Elizabeth as follows:

9:35 A. M. FAST LINE, with Pullman Vestibule parlor and sleeping cars, dining car from Philadelphia daily for Pittsburg, Columbus, Cleveland, and St. Louis, daily, except Saturday, for Chicago and Toledo.

7:08 P. M. WESTERN EXPRESS with Pullman Vestibule sleeping cars and dining car daily for Pittsburg, Chicago, Cincinnati, and St. Louis, daily except Saturday, for Cleveland and Toledo.

8:42 P. M. PACIFIC EXPRESS, with Pullman Vestibule sleeping cars, daily for Pittsburg, Chicago, and Toledo, daily except Saturday, for Cleveland.

For Baltimore, Washington and the South—1 00, 6 56, 7 59, 9 05 A. M.; 1 39 and 9 39 P. M. On Sunday at 1 00, 6 59, 9 05 A. M., 9 19 P. M.

For Philadelphia—1 00, 6 56, 7 59, 9 05, 9 35, 11 57, A. M.; 12 55, 1 39, 2 40, 5 37, 7 49, 9 39 P. M. Sundays at 1 00, 6 59, 9 05, 9 35, 10 4 A. M.; 5 40, 7 47 and 9 39 P. M.

FOR ATLANTIC CITY.

2:34 P. M. (Through parlor car and day coach,) week-days. For Cape May, 1:39 P. M., week-days.

For Trenton—1 00, 6 56, 7 16, 7 59, 9 05, 9 35, 11 57 A. M.; 12 55, 1 39, 2 54, 5 40, 6 37, 7 49, 9 39 P. M. Sundays at 1 00, 6 59, 9 05, 9 35, 10 41 A. M.; 5 40, 7 47 and 9 39 P. M.

For Lambertville, Phillipsburg and Belvidere via Trenton—7 59 A. M.; 1 39, 2 54 P. M.

For Flemington—7 59 A. M.; 2 54 P. M.

For Bordentown, Burlington and Camden via Trenton—7 59, 9 35, 11 57 A. M. 1 39, 2 54, 5 40, 7 49 P. M. Sundays at 10 41 A. M. and 5 40 P. M.

A full line of tickets are on sale, and sleeping car accommodations can be secured at the ticket office at Elizabeth.

For further information, see time tables to be had at the ticket offices.

CHARLES E. PUGH, General Manager.
J. R. WOOD, Gen. Pass. Agent.

Central Railroad of New Jersey

Station in New York—Foot of Liberty Street.

Time Table in Effect April 1, 1890.

PLAINFIELD AND NEW YORK.

Leave Plainfield 5.37, 5.59, 6.59, 6.59, 6.59, 7.29, 7.59, 7.59, 8.00, 8.15, 8.31, 8.37, 9.02, 10.05, 11.24, 11.29 a.m., 1.07, 1.45, 2.15, 2.28, 3.12, 3.51, 5.17, 5.54, 6.07, 6.54, 7.08, 8.31, 9.28, 10.12, 11.38, p. m. Sunday—5 37, 5.59, 8.01, 8.37, 11.02, a. m., 12.08, 1.38, 3.30, 5.16, 7.01, 7.48, 8.37, 9.22 p. m.

Leave New York from foot of Liberty Street, 4.00, 6, 7, 7.45, 8.45, 10.30, 11.30 a. m. 1, 1.30, 2.30, 3.30, 3.45, 4.00, 4.30, 5.00, 5.15, 5.30, 5.45, 6.00, 6.15, 6.30, 7.00, 7.30, 8, 9.00, 9 15, 10, 11.30, p. m., 12.15, night. Sunday—5, 7, 8.30, 9.00, a. m., 12.00, m., 1, 1.15, 4 30, 5.30, 6, 7.00, 10.00 p. m., 12.15, night.

PLAINFIELD AND NEWARK.

Leave Plainfield 5.38, 6.39, 6.59, 7.30, 8.00, 8 37, 9.32, 10.05, 11.24, 11.39 a. m., 1.07, 2.15, 3.35, 3.12, 3.51, 5.17, 6.07, 6.54, 7.08, 8.31, 10.12, 11.38, p. m. Sunday—5.01, 8.37, 11.02, a. m., 12.08, 1.38, 3.30, 5.16, 7.01, 7.48, 9.14, 9.32, p. m.

Leave Newark—6.15, 7.15, 7.50, 8.55, 10.35, 11.25 a. m., 1.10, 1.35, 2 40, 3.40, 4.02, 4.35, 5.05, 5.30 5.55, 6.25, 7.15, 7.35, 8.20, 10.10, 11.30 p. m. Sunday—8.30, 9.15, a. m., 12.05, 1.10, 4.10, 5.40, 7.05, 10.20, p. m.

Passengers for Newark change cars at Elizabeth.

PLAINFIELD AND SOMERVILLE.

Leave Plainfield 5.12, 8.07, 9.37, 11.30, a.m. 2.04, 2.30, 3.45, 4.34, 5.20, 5.34, 6.30, 6.38, 7.05, 7 12, 7.34, 8.20, 9.45, 11.12, 12.43 p. m. Sunday—6.13, 8.13, 10.33 a. m., 2.03, 2.30, 5.14, 6.35, 11.14 p. m.

Leave Somerville 6.00, 6.30, 7.05, 7.26, 7.26, 7.45, 9.05, 9.47, 11.15 a. m., 1.20, 1.55, 3.00, 3.25, 4.50, 5.33 6.05, 8.50, 11.05, p. m. Sunday—8.30, 10.35, 11.38 a. m., 1.05, 4.50, 7.15, 8.00, 8.50, p. m.

PLAINFIELD AND EASTON.

Leave Plainfield 5.12, 8.07, 9.37, a. m., 2.04, 4.34, 5.20, 6.38, 8.20, p. m. Sunday—6.13, 8.13, a. m., 2.13, 6.35, p. m.

Leave Easton 6.05, 8.44 10.03 a. m., 12.30, 4.09, 6.49 p. m. Sundays—7.15, 10.22 a. m., 6.40, 7.00 p. m.

PLAINFIELD AND LAKE HOPATCONG.

Leave Plainfield 9 37, a. m., 5.20, p. m.

WESTWARD CONNECTIONS.

LEAVE PLAINFIELD

8.12, a. m.—For Easton, Allentown, Reading, Harrisburg, Mauch Chunk, Williamsport, Tamaqua, Wilkesbarre and Scranton.

8.07 a. m. for Flemington, Easton, Bangor and Mauch Chunk.

9.37 a. m.—For Flemington, High Bridge Branch, Easton, Allentown, Reading, Harrisburg, Mauch Chunk, Williamsport, Tamaqua, Nanticoke, Upper Lehigh, Wilkesbarre, Scranton, &c.

2.04, p. m.—For Flemington, Easton, Allentown Reading, Harrisburg, Mauch Chunk, &c.

4.34, p. m.—For Easton, Bangor, Mauch Chunk, Tamaqua, Shamokin, Drifton, Wilkesbarre, Scranton, &c.

5.20, p. m.—For Flemington, High Bridge Branch, Schooley's Mountain, Easton, Bethlehem, Allentown, &c.

6.20, p. m.—For Flemington.

6.38, p. m.—For Easton, Allentown, Mauch Chunk, Reading, Harrisburg.

8.20 p. m.—For Easton, Bethlehem and Allentown.

6.13 a. m.—Sundays, for Easton. 8.13 a. m. Sundays, for Easton, Allentown, Mauch Chunk, Tamaqua, Shamokin, &c., 2.03 p. m. Sundays, for High Bridge Branch, Easton, Allentown, Mauch Chunk, Tamaqua and Potteville. 6.38 p. m. Sundays, for Easton, Reading, Harrisburg, &c.

For Atlantic City—At 8.37, 11.30 a. m., 1.07 p. m. Sundays—8.37 a. m.

Long Branch, Ocean Grove, &c.

Leave Plainfield 8.37, 8.00, 10.05, 11.30 a. m., 2.15, 3 51, 5.54 p. m. Sundays—(except Ocean Grove) 8.37, a. m. 3.30 p. m.

For Perth Amboy—8.37, 8.00, 8.00, 10.05, 11.30 a m., 3.51, 5.17, 6.54 p. m. Sunday—8.37 a. m., 3.30 p. m.

For Freehold—8.37, 8.00, 10.05 a. m. 3.51, 5.54 p. m.

BOUND BROOK ROUTE.

Leave Plainfield for Philadelphia, 1.37, 5.12,* 8.30, 9.13, 11.30*, a. m., 2.04*, 2.30*, 4.34,* 6.38*, 8.20, p. m. Sundays—1.37, 9.13, 10.33, a. m., 2.30*, 4.08, 5.14*, 6.35 p. m.

For Baltimore and Washington at 1.37, 9.13, 11.30* a. m., 2.47, 4.08, 5.34* p. m. Sundays—1.37, 9.13, a. m., 2.47, 4.08, 5.14* p. m.

RETURNING—LEAVE PHILADELPHIA

Ninth and Green streets, 7.30*, 8.30*, 9 45, 11.10 a.m., 12.35, 1.30, 3.15, 5.15, 5.50, 7.30, 9.55, 12.00 p. m. Sundays—9.00 a. m., 12.50, 3.10, 5.15, 6.00 7.20, 12.00 p. m.

From 24th and Chestnut—3.10, 8.15*, 11.05, a. m., 12.50, 3.25, 5.55, 7.25 p. m. Sundays—3.10, 8.05 a. m., 12.50, 3.25, 5.55, 7.25 p. m.

Leave Trenton, Warren and Tucker streets, 1.50, 4.15, 6.50*, 8.00,* 9.00*, 10.20 a. m., 12.00 m., 1.35, 2.14, 4.14, 5.55, 6.41, 8.10, 10.00 p. m. Sundays—1.20, 4.14, 9 05 a. m., 1.35, 4.00, 5.55, 6.42, 8.15 p. m.

Plainfield passenger by trains marked *, change cars at Bound Brook.

J. E. OLMSTEAD, Gen Sup't.
H. P. BALDWIN, Gen'l Pass. Agent

THE PRESS
Alone in Plainfield, has those Elements of Value, Circulation, Character and Public Confidence and Support.

THE DAILY PRESS.

THE PRESS,
Plainfield's Only Daily Newspaper
Is Read by the People
Who Have Money to Spend With
Those Who Advertise.

ESTABLISHED May 10, 1887. PLAINFIELD, N. J., WEDNESDAY, APRIL 16, 1890. PRICE TWO CENTS

J. T. VAIL,
REAL ESTATE,
AND INSURANCE, 49 NORTH AVE.
DEALER IN
BLUE STONE FLAGGING, &c.
3 6-tf

LYMAN & ANTHONY,
REAL ESTATE
AND INSURANCE AGENTS,
61 NORTH AVE., opposite Depot.
3 25-y

ARNOLD,
THE GROCER!
92 Somerset St., opp. Emily,
NORTH PLAINFIELD.
4-15-tf

ISAAC BROKAW & SON,
Real Estate and Fire Insurance.
OFFICE—30 DUER STREET,
NORTH PLAINFIELD, N. J.
2-4-tf

EDWARD C. MULFORD,
45 North Avenue,
Opposite Station.
REAL ESTATE, INSURANCE.
1-2-y

House Numbers
At Collier's, 3 Park Avenue,
WATCHMAKER, JEWELER AND ENGRAVER.
Established, 20 YEARS. N.B.—NO BOTCHING
1-16-tf

BROWN & HILL,
Shaving and Hair Cutting Parlors,
[FORCE'S HOTEL,] No. 5 North Avenue.
Special attention paid to
Children's Hair Cutting.
2-25-tf

GEORGE ORLEMANN,
DEALER IN
Fresh and Salt Meats,
No. 17 WEST FRONT STREET,
(Formerly occupied by John Vetterlein.)
Orders called for and delivered free of charge. A share of public patronage is solicited. 4-7-3m

G. H. VAN NEST,
Meat, Vegetable & Produce Market!
Also, a full line of Staple Groceries.
39 SOMERSET STREET.
Orders called for and goods delivered free of charge. 11-14-tf

P. AGNEY,
KINDLING WOOD.
Yard—Mountain Avenue.
P. O. BOX 307. NORTH PLAINFIELD.
Orders attended to promptly in city and Borough. 3 6-tf

CARRIAGES
Of every description in stock or built to order.
Coupes, Cabriolets,
Surries, Depo Wagons,
Buggies, Road Wagons,
Physicians' and Ladies' Phaetons,
AT
RYERSON'S
Carriage, Harness and Horse Goods
EMPORIUM,
33 Somerset Street.
Open until 8 P. M. 1 4-tf

Summer Styles!
C. P. WHEELER'S
New Store--No. 37 Somerset Street,
[Thorn's New Block.]
I can now show you a full line of
Ladies', Gents' and Misses Foot Wear.
I solicit an inspection of my stock and prices.
Respectfully,
C. P. WHEELER.
3 17-tf

BOEHM'S
Grand Annual Spring and Summer Opening of Imported and Domestic
MILLINERY!
Will occur on
Wednesday & Thursday, Mch. 26, 27.
Our display of Trimmed and Untrimmed
HATS AND BONNETS.
Ribbons, Feathers, &c., will equal that of any New York Retail House.
A PERFECT GARDEN OF FLOWERS!
A special drive this week in 4-4 Heavy OIL CLOTH, at 25c.
I. H. BOEHM, 7 West Front St.
6-25-tf

PEERLESS DYES Are the BEST. SOLD BY DRUGGISTS.

REXWHEAT.
THE KING OF ALL GRAIN PREPARATIONS.
Largest Package. Finest Flavor. Greatest Usefulness. Delicious in Mush, hot, cold or fried. Perfection in "Gems," Muffins and Griddle-Cakes. Easily cooked. Readily assimilated by weakest stomachs, and pronounced by eminent Physicians, "A TONIC TO BODY AND MIND."
"THE DOCTOR" FOR APR L calls it "A DIETARY TRIUMPH."
For Sale at all GROCERS. 4-9-m

DO YOU KNOW

THAT a comparison with the prices of other houses, will convincingly demonstrate that we are quoting the lowest fignres on goods of all kinds, in Plainfield?

HOW that Granite Ironware does sell! 'Tis the best bargain we have offered in some time; a few days more and 'twill be all sold.

DO you want Matting? If so, look at ours. Prices are right, and qualities the best.

HAVE you seen that $3.75 Spring Jacket? 'Tis a beauty.

HOUSE-Furnishing goods interests every housekeeper at this time of the year. If you want anything from a clothespin to a dinner set, you will find it here. We sell shades, complete, 35c.: curtain poles, complete, 35c.

VAN EMBURGH & WHITE, 18 W. FRONT ST.

$10.00
WILL BUY ONE OF
SEBRING'S FINE SPRING OVER SACKS!
A Splendid Assortment!
PARK AVENUE.
12-6-y

Opening of Spring & Summer Millinery!
At Lederer's, No. 9 West Front St.,
April 3, 4, 5--Thursday, Friday and Saturday,
At which time I will place on exhibition one of the finest displays of trimmed and untrimmed Bonnets and Hats ever shown in this city. I have secured the services of MISS NELLIE MATHEWSON, of New York City, a *First-Class Milliner*, and she guarantees to please all who will give her a trial.
Special cut prices on the above dates in all other departments, embracing Domestics, Dress Goods, White Goods, Hosiery and Underwear. Also, Carpets, Oil Cloths, Mattings and Mats. Respectfully,
ISAAC LEDERER.
4-2-y

EVERYTHING FOR THE GARDEN.

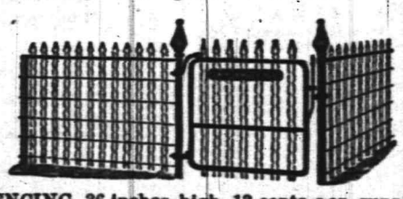

This FENCING, 36 inches high, 13 cents per running foot.
Landreth's Garden Seeds. Peter Henderson's Flower Seeds.
Lawn, Grass, Timothy and Clover Seed.
Fertilizers for Lawn and Garden.
Hoes, Rakes, Spades and Forks. Gasoline Stoves.
TELEPHONE 4 PIERSON HARDWARE CO., 42 W. Front St. 12-6-t

PATENT LEATHERS!
The fashion journals, manufacturers and retailers from all parts of the country report that Patent Leather Shoes are the proper thing for street wear, (as well as dress.)
The finest line between New York and Philadelphia can be seen at our place of business, at prices that cannot be beat.
DOANE & VAN ARSDALE'S,
22 WEST FRONT ST. [THE ONE-PRICE BOOT AND SHOE HOUSE.]

C. K. COMPTON,
Baker, Confectioner and Iced Cream Manufacturer.
Iced Cream in Fancy Form, and Individual Bricks for Teas and Parties.
Plain and Fancy Cake, Charlotte Russe and Macaroons, fresh every day. *MY OWN MAKE.*
Try my Home Made Bread; it will please you; hot at 5 P. M.
If you desire FRESH and PURE CANDY, you can make *NO MISTAKE* in buying my goods.
I manufacture LARGELY, and *GUARANTEE THE QUALITY.*
26 WEST FRONT STREET.
11-18-tf

WAITING FOR A REPLY

The Railroad Employes Present Their Grievances.

MUST HAVE AN ANSWER TO-DAY.

Should a Strike Occur 10,000 Men Will be Affected.

The Advance Demanded Ranges from 30 to 55 Cents a Day—Chicago Strikers and Bosses Make No Effort to Settle. Granite Cutters Ask for an Increase in Wages—Boston's Labor Troubles.

PITTSBURG, April 16. — The special grievance committees of the various brotherhoods of railroad employes waited upon the managers of all the railroads entering this city and presented in writing their statement of grievances and demands.

It is stated that between 8,000 and 10,000 will be affected by the strike should it occur.

The demands are in substance: Increase of wages for yardmen, trainmen, etc., no one but yardmen must do yard work, no man must be discharged without his case has first been laid before the grievance committee.

No copy of the list of grievances, said to be sixteen in number, has been given to the press. The grievance committees said, at every office visited, that they would return this afternoon for an answer. It is claimed that if favorable replies are not received all the employes will quit work to-night.

The general officers of the Federated Order of Railroad Employes have been telegraphed for, asking them to attend a meeting of railroad men in this city this evening. At this meeting the advisability of calling out all railroad employes will be considered.

It is stated authoritatively that the passenger conductors and engineers will strike, if necessary, to gain the demands made. One of the delegates at last night's meeting said that the strike will embrace all of the men outside of passenger service and will effectually close traffic on all railroads centering in this city.

The yardmen and roadmen are receiving from $1.80 to $1.95 per day. The advanced demand ranges from 30 to 55 cents per day.

FRAUD IN PRISON.

Several Officials Arrested on Charges Made by a Labor Union.

TRENTON, N. J., April 16.—The Federated Labor Union and representatives of the labor party of New Jersey caused the arrest of Henry L. Butler, supervisor of the State Prison at Trenton; John Tobin, a brush contractor in the prison, and the latter's manager, John Cook.

Warrants were also issued for the arrest of Samuel Smith, of the Keystone Shoe Company; John B. Irdell, a shoe contractor, and a Mr. Linn, of Linn & Pettit. These men are all contractors for prison labor at the Trenton State Prison.

It is expected that similar proceedings will next be instituted against principal Keeper John H. Patterson.

The charge against all these men is violation of the existing law in this State which regulates convict labor. The New Jersey statutes make such a violation a misdemeanor, punishable with a fine of not over $2,000 or imprisonment for not over six months.

The warrants were sworn out by W. Henry Beetre, editor of a labor paper in Trenton, who is acting in the interest of his party. Justice Bodine, held the three men arrested for trial on Tuesday morning at 11 o'clock.

THE CHICAGO STRIKE.

Neither Side Making a Move for a Settlement.

CHICAGO, April 16.—Neither side seems yet to be trying to do a great deal towards a settlement of the carpenters' strike. The strikers still hold out their offer to arbitrate, while the masters sit quietly down and refuse to arbitrate.

A committee of the new Association of Boss Carpenters issued an address calling on all boss carpenters to lay their former prejudice aside and to participate in a meeting to be held tomorrow for the purpose of adopting measures to bring the strike to a settlement.

Coke Ovens Shut Down.

SCOTTDALE, Pa., April 16.—Over 1,200 coke ovens were shut down indefinitely by the Frick, Schoonmaker and McClure Coke Companies. Notice was given last week of their suspension. Over 1,200 men are out of employment. The cokers have threatened a general strike if this action was taken. They insist upon having production restricted by closing down all the works in the region, or, if necessary, two days a week, so that all the workers may share equally the burden.

Found the Vote Correct.

PROVIDENCE, R. I., April 16.—The Board of Aldermen canvassed Saturday's vote and found the result already announced correct. The supplementary election in the Tenth district will occur April 22.

Regimental Nominations.

HARTFORD, Conn., April 16.—The First Regiment nominated Capt. C. B. Erickson of New Britain for Colonel and Capt. A. L. Thompson of New Britain for Lieutenant-Colonel.

Tracing a Defaulter.

DOYLESTOWN, Pa., April 16.—A former citizen of this place telegraphed from Tacoma, Washington, that Shellenberger, the defaulter, was in that city.

WINNIE DAVIS ENGAGED.

The Daughter of the Confederacy to Wed an Abolitionist's Grandson.

SYRACUSE, N.Y., April 16.—A report of a very interesting nature has materialized into a fact of great significance, and cannot fail to attract wide attention. It is nothing more nor less than the announcement made to very intimate friends here of the marriage of Miss Winnie Davis, the eldest daughter of Jefferson Davis, the late President of the Southern Confederacy, to Mr. Alfred Wilkinson of this city, the grandson of Samuel J. May, the great abolitionist leader.

Dame rumor has for a long time past whispered of the possibility of such an event coming to pass, but it was only when Mr. Wilkinson returned from Europe a few weeks ago that the rumor began to assume tangible shape, and it was only within a day or two ago that one day Mr. May's bosom friends was apprised of the engagement.

The event is of more than ordinary significance owing to its bearing on the birth and fall of the Rebellion. This marriage, when accomplished, will unite two families who have been heretofore the most placable political foes, and to whose efforts the fierceness and fervor of the rebellion are largely due.

The life of Miss Davis is too well known to be repeated here, but the story of Mr. Wilkinson's parentage is comparatively unknown. He is a son of John Wilkinson, a very prominent figure in local history and the grandson of Rev. Samuel J. May. The name of the Rev. Mr. May is one of the bright gems in the abolition sky, for he was the pioneer, with Garrison, Emerson, Phillips and Longfellow, in the great work for the abolition of slavery. Mr. Wilkinson is a bright young lawyer, 28 years of age.

END OF A ROMANCE.

Congressman Wiley of Buffalo Weds Virginia Emeline Cooper.

INDIANAPOLIS, Ind., April 16.—Virginia Emeline Cooper, daughter of Mr. and Mrs. John B. Cooper, of this city, was married to John McClure Wiley, Representative in Congress from the Buffalo, N. Y., district. The ceremony was performed at the Tabernacle Presbyterian Church, Rev. J. Albert Rondthaler officiating. A wedding dinner was served at the home of the bride, followed by a reception.

The marriage of Mr. Wiley is the consummation of a romance which began in 1883, when Mr. Wiley and Miss Cooper first met at Saratoga. They were made asquainted with each other by Mrs. Thomas A. Hendricks, whose husband was for many years a warm friend of Mr. Wiley.

Postal Card Works Attached.

NEW HAVEN, Conn., April 16.—Wilkinson Brothers & Co., have attached the postal card works at Ansonia on a claim of $40,000, under instructions from Washington. The Government officials have recently found fault with the cards made by the contractor, Al. Daggett, and he was forced to procure a new supply of paper from Lawrence, Mass. It was hinted that the contract made by the Government with Daggett may be annulled.

Farmers Fighting the Milk Exchange.

ALBANY, N. Y., April 16.—An application has been made by the milk dealers of Delaware, Chenago and Orange Counties to the Attorney-General to disolve the Milk Exchange of New York. The first hearing was held here. Judge Gilbert appeared for the farmers' association and Mr. Ely, of New York, for the exchange. The Attorney-General took the papers and reserved his decision.

Impossible to Go to Richmond.

NEW YORK, April 16.—Colonel Appleton, of the 7th Regiment, N. G., S. N. Y., says it will be impossible for the regiment to accept the invitation to attend the unveiling of the statute of General Lee at Richmond, Va., on May 29, as arrangements had previously been made for participation in the parade here on the following day, which is Memorial Day.

The Danish Consul Gets the Body.

NEW YORK, April 16.—Collector Erhardt received a telegram from Assistant Secretary of the Treasury Tichenor, authorizing him to deliver the cask containing the body of an unknown man received by the steamer Thingvalla to the Danish Consul at New York. The dispatch states that this action is taken at the request of the Secretary of State.

Two Men Crushed by a Car.

GREENSBURG, Pa., April 16.—William Moore and Scott Johnston of Latrobe, were, it is thought, fatally injured in the stone quarries on the Ligonier Railroad by being thrown under a loaded car which passed over them, crushing them in a terrible manner. Both are married and live near Youngstown.

Five Persons Seriously Injured.

UTICA, N. Y., April 16.—The Delaware, Lackawanna & Western Railroad pay car, while approaching this city, crashed into a belt-line street car at the New Hartford crossing, near Utica, demolishing the car, killing a horse and seriously injuring five persons. The gates at the crossing did not work.

Granite Cutters Demand Higher Wages.

ROCKLAND, Me., April 16. — Granite paving cutters in the employ of the following companies have struck for higher wages: Booth Brothers and Hurricane Granite Company, Hurricane Island; Smith & Kettridge, and J. B. Amherst, Vinal Haven. The men have been receiving an average of about $22.30 per 1,000 blocks. They want from $1 to $2.50 more per 1,000 according to the "chance," some quarries and some rock being harder to work than others.

WASHINGTON TOPICS

The Tariff Bill Will Probably Be Presented To-Day.

THE SUGAR SCHEDULE CHANGED.

Consul Matthews to Go to Tangier on a War Vessel.

A Court Martial Ordered to Try Commander McCalla—New Service Pension Bill—A Silver Bill Nearly Ready—The Navy's Three Battle Ships—Approved by the President.

WASHINTON, April 16.—Mr. McKinley says he hopes to report his tariff bill to-day. The Republican members of the Ways and Means Committee were in session a long time last night and met again this morning.

A large delegation of sugar men has been here, and all sorts of rumors are afloat as to the changes to be made in the sugar schedule. The probabilities point most distinctly in the direction of free sugar, with a bounty to the American product of two cents per pound. Another proposition is to fix the duty at three-eighths of a cent per pound and pay a bounty of one and a half cents.

In connection with these reports the rumor is revived that 16 Republican members from Louisiana, Nebraska, Kansas, California and other sugar producing districts have signed an agreement to vote against any bill which reduces the existing duties more than 25 per cent.

Rumors have been afloat also about another removal of the duty on hides and another change in the rate on carpet wools, but the best indications are that neither of these changes will be made before the bill is reported to the House.

WILL GO ON A MAN-OF-WAR.

The Alliance Ordered to Wait at Gibraltar for Consul Matthews.

WASHINGTON, April 16.—The Secretary of the Navy cabled to the Commander of the United States steamship Alliance at Gibraltar, ordering him to await there until the arrival of United States Consul, and then sail with him to his post at Tangier.

It seems that there are certain diplomatic reasons, which the officials are not willing to disclose, that make it desirable that the Consul should make his appearance at Tangier at this time on a man-of-war. He is expected to reach Gibraltar to-day.

Commander McCalla's Court Martial.

WASHINGTON, April 16. — Secretary Tracy has appointed a general court-martial to meet at the Navy Yard, New York, on Tuesday, April 22, for the trial of Commander Bowman H. McCalla, U. S. N. The detail of the court is as follows: Rear Admiral David B. Harmony, president; members: Capt. Henry Erben, Capt. Richard W. Meade, Capt. Lester A. Beardslee, Capt. Edmund O. Matthews, Capt. Robert L. Phythian, Capt. Frederick V. McNair, Commander Benjamin F. Day, Commander William R. Bridgman, Commander Merrill Miller, Commander Geo. H. Wadleigh, Commander Colby H. Chester, Commander William H. Whiting and Lieut. Perry Garst, Judge Advocate.

The Contestants Receive News from Home

WASHINGTON, April 16.—Major Maginnis and Mr. Clark, the Democratic contestants for the Montana Senatorships, have received several dispatches from friends in Butte, Mon., announcing that at a city election held there the city had gone Democratic from 200 to 400 majority. Mayor Kenyon, who signs one of the dispatches, says it is a clean sweep for the city government. Butte is in Silver Bow County, where the famous precinct 34 is situated. In Anaconda the Democratic candidate for mayor was elected by over 400 majority.

The Dead Statesman.

WASHINGTON, April 16.—The services of George G. Mead Post, No 1, G. A. R. of Philadelphia, of which Mr. Randall was a member, have been accepted as an escort from the railroad station to the grave. Among the telegrams of condolence received by Mrs. Randall was the following from ex-President Cleveland:—"Accept my sincere sympathy in your affliction and be assured that the American people will remember with gratitude the devotion of your distinguished husband to his public duties."

A Silver Bill Nearly Ready.

WASHINGTON, April 16.—The two subcommittees of the House and Senate Committees on the silver question have practically agreed on a measure. The two principal provisions are that the Secretary of the Treasury shall be directed to purchase monthly $4,500,000 ounces of silver, and that the notes issued in payment therefor shall be redeemable in lawful money.

Three Battle Ships.

WASHINGTON, April 16.—Secretary Tracy has secured a victory in the House for his three battle ships. The Naval Appropriation bill was called up and the House rejected the amendment of the Committee of the Whole, striking out the clause providing for the construction of the three coast line ships, by a vote of 104 to 132, and the bill was passed.

Approved by the President.

WASHINGTON, April 16.—The President approved the act for the relief of soldiers and sailors who enlisted or served under assumed names while minors in the army or navy during the late war.

Reviewed by the President.

WASHINGTON, April 16. — President Harrison reviewed the emancipation parade in this city to-day.

THE DAILY PRESS

Is an Evening Edition of the Weekly Constitutionalist and is issued at No. 3 North Avenue, every day—excepting Sundays and Holidays—at Five O'clock in the Afternoon; sent through the Post Office at $5.00 a Year, or delivered by Carrier at 10 Cents a Week.

It is devoted, Locally, to the Interests of the City of Plainfield, its Suburbs and its Neighboring Towns; and, Politically, to the Advancement of "The Greatest Good to the Greatest Number."

Correspondence solicited on all matters of Public Concern, but published only when accompanied by the Name of the Writer, in Confidence, as Endorsing the Truth and Honest Intent of the Communication.

Advertising Rates made known on Application at this office. Notes of Church Entertainments, Fairs, Sociables, Lectures, Cards of Thanks, Lodge Resolutions, etc., Inserted Free or not, as Charity or Justice may demand.

W. L. and A. L. Force, - Publishers and Proprietors.

L. A. Demarest. - - Managing Editor.

BY THE WAY.

—Oh! for a Y. M. C. A. building.

—There will be an adjourned meeting of the P. S. P. C. A., at the office of M. M. Dunham, this evening, at eight o'clock.

—Jerusalem Lodge, No 26, F. & A. M., held a regular communication last evening, but only routine business was transacted.

—Gazelle Engine Co., No. 1, took their apparatus to Cedar brook, last evening, for a wash. The engine threw a strong stream of water and was found to be in good condition.

—Conover's stages will run to and from the entertainment given by Crescent Division, to-morrow evening, at Excelsior Hall, Fanwood, leaving Park avenue and Front street at 7:15.

—The cantata of Esther was so well and successfully rendered at the Presbyterian church, Dunellen, Monday evening, that it will be repeated by universal request, to-morrow evening.

—The manager of the comedy company now playing in this city, suddenly took his departure, last evening, but this will in no way embarrass the company, as a new manager has already been secured.

—The Borrough Comedy Company will present "My Partner" at Reform Hall, this evening. The company is billed to appear here every evening this week, and a change in the programme will be made nightly. Prices—10, 20 and 30 cents.

—Mr. J. B. Stickle has just completed a neat and attractive awning for the United Tea and Coffee Grower's Association of No. 29 West Front street, which for skill of workmanship cannot be excelled. His card appears in another column.

—The many friends and old time patrons of Mr. L. A. Rheaume, will be glad to learn through the advertisement elsewhere that he has been replaced in charge of the coal and lumber business recently purchased by Mr. Edward Rushmore, at Broadway and Fourth street.

PARTICULAR MENTION.

Mr. William Archibald Coddington has been appointed Secretary and Counsel of the Grocers' Protective Association of this city.

Mr. Fred S. Cutter, for some time past an employee of the office of the Pond Machine Tool company, has accepted an offer to connect himself with the Water Works Co., of Plainfield. His ability and affability particularly fit him for the post.

The funeral of the late John Collins, who died at the home of his daughter, Mrs. S. Sharkey, on East Third street, during Saturday night, took place from St. Mary's church, yesterday morning at 9:30 o'clock. Interment was made in St. Mary's cemetery.

Mr. Edward Danz, a brother of Mr. Herman Danz, proprietor of the Lake House, at New Market, sailed this afternoon at 3 o'clock for Europe, as Purser on the steamer Fulda. Mr. Danz has the best wishes of his many friends both in this city and New Market.

At the home of the officiating clergyman on the 11th instant, occurred the marriage of Mr. G. F. Wales to Mrs Emma P. Good, wife of the late Judge Peter P. Good of this city. The ceremony was performed by the Rev. C. L. Jackson, of Brooklyn, the bride's former pastor, while she was a resident in the far West.

Carey to be Reinstated at Once.

A few of the prominent residents of this city met at the Library building last evening, to exchange views on the Carey-Lynch suspension matter.

A committee consisting of Mr. M. W. Tyler, chairman, and Messrs J. E. Tracy, L. W. Serrell, E. R. Ackerman, J. M. Whiton and J. B. Dumont, was appointed to prepare documents protesting against the action of the Police Board.

A purse of money was subscribed for Carey.

I was persuaded by a friend to try "Salvation Oil" for neuralgia and headache. I found it a great relief after a few applications. I cheerfully recommend it to all who likewise suffer. G. H. McGee.

—A wandering sleight-of-hand performer entertained about one hundred children in Amphion Hall, yesterday afternoon.

In the preparation of Hires' Cough Cure, medical science has achieved another triumph. Ask your neighbor what he or she thinks of it, and then go and buy a bottle.

WETUMPKA LODGE.

Celebrating its Second Anniversary.

The second anniversary of Wetumpka Lodge, No. 3,401, K. of H., was held in Music Hall, last evening, over one thousand persons being present by invitation. The entertainment consisted of vocal and instrumental music, humorous recitations by Miss A. B. Hall of Brooklyn, who thoroughly entertained the large audience, solos by Mrs. W. M. Colguhoun of Brooklyn; piano solos by Miss Edna Ray Polk of this city; banjo selections by Mr. and Mrs. Geo. Jenkins of Somerville, assisted by Master Clifford Dunn; a selected duett by Mrs. Colguhoun and Miss R. May Hall, accompanied on the piano by Mr. Hall Martin of Brooklyn; and a series of slight of hand performances by Mr. Howard A. Knudson, Manager of the Criterion Theatre, Brooklyn.

Mr. C. J. Feytel presided in his usual polished and efficient manner, delivering an address on the "Good of the Order." Among other things he told of the object of the entertainment and of the rapid growth of Wetumpka Lodge, starting as it did two years ago with a membership of 33, and increasing until now its membership is nearing the one hundred mark.

The Knights of Honor, he said, is strictly a fraternal organization, and its success is assured by the voluntary obligation of 132,000 members. It is a national organization, extending from Maine to California; it has 36 Grand Lodges and 2,500 subordinate lodges. The object of the lodge is to feed the hungry, clothe the naked, visit the sick, bury the dead and care for the wife and orphans.

The entertainment last evening was a pronounced success in every particular, and reflects great credit upon those who had charge of the arrangements. The performers were all greeted with hearty applause, and each and every number on the programme was executed in a highly creditable manner.

A Busybody Objects.

To the Editor of The Press:—Please publish the following:

My Dear — —: I feel that it is my duty to inform you that the bonnet you wear does not suit the people of Plainfield. They object to the red, as *too much* of that brilliant color dazzles the eye. I have, therefore, been requested to implore you to make a change once in a while. If there is any way that I can help you to get another one, I shall be glad to do so. By attending to this matter you will greatly oblige a number of your friends and also add greatly to my comfort.

Yours truly,

A Friend.

I will say to the above, if this comfortless friend will kindly send me her name, I may be glad to call on her for help, otherwise I shall continue to wear "The Red Hat."

* * *

Entertainment at Hope Chapel.

A very pleasant and enjoyable entertainment was given to the scholars and members of Hope chapel last evening. The chapel was well filled. Among those present was Rev. Mr. Cadwell of Westfield, who led in prayer. The entertainment was well enjoyed by those present. Miss Lillie Miller presided at the piano. Following is the programme:

Hymy 96 ..... School
Recitation ..... Miss Hanglighter
Recitation ..... Master Hanglighter
Duett.... Miss Hanglighter, Samuel Lee
Recitation ..... Peter Reed
Duett ..... The Misses Miller
Solo ..... Mr. Amos Andrews

Mr. F. H. Andrews made a few remarks after which iced cream and cake were served to the audience.

The Racing Season Opened Yesterday.

The prospects for a brilliant meeting at the New Jersey Jockey Club's track were never so bright, and from indications the season will be the greatest yet enjoyed by the club. The opening was yesterday. Arrivals from several prominent stables have been coming in daily and the list of horses entered in the different events will be large. This meeting is the opening of the Spring racing season in this vicinity, and it will be under the personal superintendency of Col. McIntyre, Secretary of the club.

Mr. Hastings to Speak in this City.

Mr. H. L. Hastings, the great anti-infidel lecturer, will speak in this city under the auspices of the Y. M. C. A., on Tuesday evening, April 22.

Mr. Joseph Cook says: "Last Summer it was my fortune to see a Boston jail bird in the presence of the representatives of ninety-one colleges at Northfield, and to hear the young men from all quarters of the land cheer him to the echo, in a house packed to the doors. Mr. H. L. Hastings, once incarcerated for preaching on the common was that 'Jail Bird.'"

He'll Have Better Luck Next Time.

Mr. Marion Sutton, otherwise known as "Grundy," one of the brakemen on drill engine No. 30, took a "day off," yesterday, fishing for Raritan River shad at Bound Brook. His presence along the river bank, however, frightened the fish away, and in order to make a good showing when he returned home, he bought a North River shad on the way.

"After a varied experience with many so-called cathartic remedies, I am convinced that Ayer's Pills give the most satisfactory results. I rely exclusively on these Pills for the cure of liver and stomach complaints."—John B. Bell, Sr., Abilene, Texas.

POISONED BY EATING PARIS GREEN.

Albert Martin, While Killing Cockroaches Tastes of the Deadly Poison and Dies in Great Agony.

Albert, the seventeen-year-old son of Mr. and Mrs. Geo. C. Martin of Central avenue and Eighth street, died in great agony at five o'clock yesterday afternoon, from the effects of a dose of Paris green.

Yesterday morning the young man was about the house killing cockroaches with the deadly poison, when he felt a desire to taste the drug. He applied a small quantity to his tongue, and in a short time he was taken violently ill. Dr. Jenkins was immediately summoned and applied the usual remedies, but the patient continued to grow worse and died with convulsions at five o'clock, as above stated.

Albert Martin was one of the most popular young men in this city. He was a shining light in the M. E. Sunday school and was beloved by all who knew him. His friends were a legion, and his demise while yet in young manhood will cast a gloom over the community at large, and especially over the relatives and friends of the bereaved family.

The funeral will take place at the residence of his parents, 32 West Eighth street to-morrow at 3 P. M., and interment will be made in Greenwood on the following day. At the request of the family no post-mortem examination was made.

RETURN OF THE FAVORITES.

Bartholomew's Educated Horses at Music Hall Again.

Professor Geo. Bartholomew demonstrated the week of October 28, to over 8,000 persons in Music Hall, the power which the educated human mind can exercise over the brute creation, as well as the degree to which the latter can be trained and educated.

His twenty-four handsome horses give performances in four acts, and the number of feats which they perform is remarkable. The horse which is naturally an intelligent beast seems to have been educated by him, until it seems endowed with almost human faculties and perceptions.

The only requisite they apparently lack is the power of speech. They are capable of doing almost anything and understand every word of command and go through their several parts with willingness and apparent enjoyment.

The exhibition has been considerably improved since its last appearance here, and several novel mechanical effects, fine trappings and appropriate scenery have been added, which will lend an additional charm to the entertainment. The animals show the greatest proficiency in playing a tune with bells and in performing a military drill. All the features are pleasing and excite applause and admiration.

The horses will appear in Music Hall all of next week and give six evening and three afternoon performances, Wednesday, Friday and Saturday.

MRS. DARLING GONE TOO.

Civil Proceedings Against Her Contemplated by the Firm's Assignee.

Mrs. Wm. S. Darling, wife of Plainfield's ex-Councilman Darling, who wrecked the firm of John F. Plummer & Co., left her quarters at the Grenoble apartment house, Seventh avenue and Fifty-seventh street, New York, on Thursday last, having sent her furniture to a house on South avenue, this city, as told exclusively in The Press. Partner Darling disappeared some three weeks ago.

Richard S. Newcombe, counsel for the assignee of the firm, says that civil proceedings will be begun against Mrs. Darling for the recovery of property which Darling purchased in her name. "I know of $50,000 or $60,000 worth of real estate standing in Mrs. Darling's name," said Lawyer Newcombe, "which I am convinced was purchased out of the misappropriated funds of John F. Plummer & Co. I hope to find a good deal more property that has been acquired in the same way. As to Darling's hiding place, we have not the slightest clue, nor do we expect to see him right away."

A New York paper this morning says that no little excitement was caused in Plainfield, when for the first time it became known through The Press that Mrs Darling had moved here. The fact of Mrs. Darling's presence was not made public by her friends, but the news got abroad when two of Morgan's big furniture vans backed up to the Darling cottage in Netherwood and all of Mrs. Darling's furniture was deposited there. The work of removal was conducted very quietly and rapidly, and under the supervision of Mrs. Darling's faithful maid Josie.

It had been planned by Mrs. Darling's friends that she should remain at a hotel in this city while the work of removing the furniture to her cottage was in progress. This plan was changed by the kindly interposition of Mrs. Watson, who lives at Plainfield, and who persuaded her to at once leave New York and go and live with her while her cottage was being prepared for her occupancy.

Arrested for Wife Beating.

Patrick Cahill, a resident on the Boulevard was arrested by Officers Giesse and Laine, last evening, for beating his wife and otherwise acting in a disorderly manner. This morning he pleaded not guilty, and Judge Codington held him in $50 bail, to appear for trial to-morrow morning at ten o'clock.

To unfortunate chronic coughers we recommend the timely use of Dr. Bull's Cough Syrup. Price 25c.

ROYAL BAKING POWDER

Absolutely Pure.

This powder never varies. A marvel of purity, strength and wholesomeness. More economical than the ordinary kinds, and cannot be sold in competition with the multitude of low test, short weight alum or phosphate powders. Sold only in cans. ROYAL BAKING POWDER Co., 106 Wall St., N. Y. 6-30-y

I wish to inform my friends and the public in general that I have opened a

Bicycle Agency at No. 75 Park Avenue,

Where I shall be glad to furnish any of the following Machines:

"COLUMBIA" Bicycle and Tricycles
"Hartford" Safety. "
"Gale's" "
"Push" "
"Crescent" "
"Juno" " for Gentlemen and Ladies
"Junior" " for Boys and Girls.
"Our Pet" " for Children.

Also, the best Velocipedes in the Market. CATALOGUE on application.

FRANK L. C. MARTIN. 4-11-7

M. H. A.

Music Hall.

THURSDAY, APRIL 17.

The big New York Hit. The famous

Boston Howard Athenaeum Co.,

Headed by one of Plainfield's most prominent taxpayers, GEORGE THATCHER; together with

20 GREAT ARTISTS. 20

Special—We bring our own Orchestra from New York to insure a perfect performance. Prices—35c., 50c., 75c., and $1.00. Seats on sale Monday. 4-11-6

DEATHS.

MARTIN—Suddenly, April 15, Albert Hunt, son of Geo. C. and Josephine B. Martin, aged 17 years. Funeral from residence of his parents, 32 W. 8th st reet, Thursday, April 17, at 3 P. M.

WANTS AND OFFERS.

Advertisements under this heading, one cent for each word each insertion.

LOST—A black setter dog; answers to the name of "Ben." Suitable reward for his return to Stelle's pharmacy. 4 6 2

WANTED—Good second hand piano. Address 24 East Second street. 4 16 2

FOR SALE—A fine black walnut patent rocker cradle. Inquire at Gillies' auction room, Madison avenue. 4-16-2

BOARDERS wanted at 21 West Second st. 4-16 w

WANTED—Chambermaid and waitress, at 37 Washington ave.

WANTED—By a young man 21, a position in store or driving a wagon; best reference. Address, J. D., care of PRESS office. 4-16-4

FOR SALE, or for rent, butcher business. Everything in good order, and doing a good trade. Call at 57 East Front street. 4-16-2

GENERAL AGENTS make from $3,000 to $5,000 per year; canvassers from $4 to $10 per day selling the Taylor Adjustable Shoe. Every lady is a possible customer; permanent business; exclusive territory assigned. Address with stamp, Consolidated Adjustable Shoe Co., Salem, Mass. 4-16-4w,1aw

HALF of a double house to let; six rooms; cellar and attic. 29 Emily st. 4-16-4

WANTED—Competent girl for general housework. Call at 35 Duer street. References required. 4-16-2

WANTED—Immediately, a good printer. Must be well up in the business; sober and industrious; young man preferred. Address, giving experience and wages expected, Box 302, Westfield, N. J.

EGGS from thoroughbred Pekin duck for sale at $1 00 per setting. Also eggs from thoroughbred black Minorca fowl at $1 50. This is the best layer for Winter and Summer. Apply 112 Rock View avenue. 4-15-tf

WANTED—Girl for general housework 80 Washington ave. Reference required. 4-15 3

HOUSE to let, corner of Sycamore and Mercer ave., North Plainfield; 14 rooms, all modern improvements. Inquire at PRESS office. 4-15-3

POOL room and cigar store for sale; the owner unable to attend to it. Enquire of V. W. Nash, Park avenue. 4-14 4

HORSES.—W. O. Baldwin, of Somerset street, has just received another car-load of first-class Western horses, for draft and business purposes, and will be pleased to receive a call from his friends and the public generally. 4-14 6

NICELY furnished rooms, with first-class board; reasonable rates; near depot. Inquire at PRESS office. 4-10 3

TO RENT—A small house containing 6 rooms. R. R. Fairchild, furniture store, 21 East Front street. 4-9-w

FOR SALE—Bay horse and mare; have been used double for two years; will sell one or both. A. M. Runyon & son, 58 Park ave. 4-8-tf

WANTED—HONEST, TEMPERATE, ENERGETIC men to solicit orders for our Nursery Stock; men with knowledge of farming preferred. References required. State age. R. G. CHASE & CO., 1,430 S. Penn Sq., Philadelphia. 4-7 12

WANTED—Jobbing at painting, glazing, kalsomining and roof painting. Address Isaac Kennedy, 2 Stiger Lane. 3-18-tf

WANTED—Work cleaning Vaults and Cesspools. Satisfaction guaranteed. City Odorless Excavating Works, 206 Broadway. Mrs. David Jones, Proprietor. No connection with JONES & CO. 6'11-tf

KLINE & STAATS,

DEALERS IN

Coal, Wood, Hay, Feed, Straw and Grain.

TELEPHONE CALL, 58.

Yards—Corner of Front St. & Grant Ave

BRANCH OFFICE—North Ave., opposite Station.

The BEST GRADES OF EVERYTHING at the MOST LIBERAL PRICES. 9-6-1

PECK'S CORNER.

THE DAYS ARE

LENGTHENING,

Doubtless with a view to increasing your opportunity to trade

AT PECK'S!

$1.40 !

Is EDSALL'S SPECIAL LOW PRICE on the standard quality MOQUETTE CARPETS.

The same quality as is sold in New York at $1.50.

The reason we sell it so low is to advertise our IMMENSE STOCK of Body Brussels, Tapestry and Ingrains.

We are preparing for a grand special "Blow Out" in Curtain Poles, Window Shades, Lace and Turcoman Curtains, and all kinds of Window Furnishings.

Look out for the announcement, and in the meantime remember that all our departments are full to overflowing, and bargain-seekers can find genuine bargains at EDSALL'S, No. 20 West Front street, every day in the week.

EDSALL'S, No. 20 West Front St. EDSALL'S.

FURNITURE, BEDDING, UPHOLSTERY.

50 BABY CARRIAGES 50.—Large assortment in all departments. Reliable Goods.—Low Prices.—Cabinet Making, Upholstering, and Repairing a Specialty.

GARRET Q. PACKER,

Nos. 23, 25, 27, and 29 PARK AVE. 1-3-tf

SEA FOOD.

I desire to inform my customers and the public generally, that I have removed my business to No. 42 West Second Street, where I shall be pleased to serve you with strictly first-class SEA FOOD, both Scale and Shell, of all kinds in their different seasons. Also, Smoked Mackeral, Salmon, Hadock and Salt Cod.

Genuine North River Shad.

D. W. ROGERS. 3-13-tf

SPECIAL!

One lot CORSETS at 39 cents; good value at 75 cents.

One lot CHILDREN'S UNDER WAISTS at 25 cents—worth 50 cents.

One lot LADIES' WHITE APRONS at 18 cents—worth 25 cents.

The above are exceptionally GOOD BARGAINS. Don't fail to see them!!

A full line of CARPETS, OIL CLOTHS and MATTINGS at the LOWEST PRICES, at

POPE'S,

Corner FRONT and SOMERSET STS. 11-13-y

Wall Paper--Elegant Spring Patterns!

Artistic Combinations.—Best Workmanship.—All kinds of Painting and Fresco Work.—Paints, Oils, Varnishes, Brushes.—Choice line of Stationery and Artist Materials.—Agent for CHILTON PAINTS.—Universal Dress Patterns.

EDWARD LOVE,

COR. NORTH AVENUE AND PEACE STREET. 1-6-tf

PEARS' SOAP sold at ACTUAL COST

Would be dearer than REYNOLDS' TRANSPARENT SOAP. For example, we sell a cake of clear, perfumed soap for 10 cts., twelve for $1.00 (about 8c. each). Every cake warranted to wear "to nothing" without crumbling.

For those who prefer an opaque soap we have a PALM SOAP superior to any we have ever before handled.

Our Soaps are made wholly from Vegetable Oils, a fact appreciated by all who use them, that is, by the best people in Plainfield.

—REYNOLDS' PHARMACY.—

Park and North Avenues. Established 1868.

COAL LUMBER And Builders Supplies

LOOMIS & RICE

49 B'DWAY

BOROUGH COUNCIL MEETING.

A Short Session, but Considerable Business Transacted.

Mayor Chas. Place called the Borough Council to order at eight o'clock last evening, all the members being present. Mr. H H. Brokaw, the new clerk, read the minutes and they were approved with slight corrections.

Bids were received from F. H. Giese, offering to furnish crushed stone at one dollar a ton, delivered; from P. T. B. Nevius offering stone at 77½ cents a ton at the crusher, and from Jasper H. Wilson, offering to furnish two sizes of stone for 90 cents a ton, with dust to cover the second size without additional cost. The bids were referred to the Street Committee.

Three claims of the N. Y. and N. J., Globe Gas Light Co., for $264.37 and $260 67 and $260.67, were referred for certification.

The License and Marshal Committee asked for an extension of time on the matter of appointing a regular marshal. Granted.

Mr. Hegeman from the Street Committee, reported that a thorough inspection of the streets had been made, and some of them were found to be in a very bad condition. Many of the board walks were also in a bad condition and the committee requested that the owners be urged to keep the same in good repair. The matter of removing certain trees from Green Brook, near the Water street bridge, was, in the opinion of the Corporation Counsel, out of the jurisdiction of the Council. The petitions of Grove street and Willow avenue residents asking to have those thoroughfares macadamized were withheld for the time being and until after the streets have been scraped. Report received and filed.

A resolution by Mr. Emmons was adopted, appointing James Hardy as the magistrate to try and determine all cases for violation of the borough ordinances.

A petition for a crosswalk at Brook and Westervelt avenues, was referred to the Street Committee, and a resolution introduced by Mr. Needham authorizing the Committee on Supplies to have a closet built in the Council chamber for the safe keeping of grade maps, etc., was adopted. The same committee was authorized to procure necessary stationery for use of Council.

A resolution by Mr. Emmons making the term of office of Marshal Thos. Mc Donald hold over until his successor is appointed, brought forth some discussion. The resolution was finally lost, the mayor casting the decisive vote in the negative.

The following persons were upon resolution adopted, appointed special marshals: Wm. Sharkey, Geo. Conover, Louis Conant, Wm. Emmons, John Mair, J. W. A. Bauersachs, Job Coddington and Wm. Boe.

A resolution by Mr. Sebring, recommending the confirmation of several new members recently elected by Warren Engine Company, No. 1, was adopted.

The Fire, Water and Lamps Committee was authorized to borrow $300 for street lighting purposes.

A warrant for $51.76 was ordered drawn payable to Mr. B. A. Hegeman, Jr., for cash advanced to meet the weekly pay roll for the week ending April 12.

Mr. Hegeman spoke of the dark and dangerous condition of Race street at night. He offered a resolution to the effect that the Fire, Water and Lamps Committee inspect the location of street lamps and make such change as found necessary. The resolution was adopted.

The claim of Thos. McDonald for one-half month's salary, $18.75, was received, referred and subsequently ordered paid.

Upon resolution adopted the Street Committee was authorized and empowered to spend a sum of money not exceeding $100, in addition to the appropriation already made for street scraping purposes.

The bond of the borough clerk was referred to the Law and Ordinance Committee, and later it was ordered filed with the mayor.

Council then adjourned.

A Reception to the Bayard of Mount Ararat.

Last evening in the Westfield Hotel parlors, the popular druggist of that town Mr. George A. Bayard, was most agreeably surprised. He was sent for at 9 P. M., to come from his store to the hotel, where he found thirty of the best citizens were assembled to give him a reception upon his safe return home from a six weeks tour in the Southern States. Dr. Sherman Cooper was Master of Ceremonies, and Mr. Samuel Reese was Secretary.

Dr. Bayard was taken completely by surprise. He was presented with a large and fine crayon portrait of himself, handsomely framed, which his friends had had made during his absence. Letters of regret were received from a number of prominent men in the county, who had been invited to attend but could not.

Dr. Cooper made a speech of welcome; Samuel Reese presented the picture; and Dr. Bayard made a very pleasant and effective reply. The evening was spent in mutual admiration, music and singing.

Scrofula is transmitted from parent to child, and thus becomes a family inheritance. It is, therefore, the duty of every scrofulous person to cleanse his blood by a thorough and persistent course of Ayer's Sarsaparilla.

—The streets were so dusty yesterday afternoon, that the street sprinkler was again put into active service.

$500 Reward offered by the proprietors of Dr. Sage's Catarrh Remedy for an incurable case.

TWO-THIRDS FOR REVISION.

Vote of the Elizabeth Presbytery on the Question of Creed.

The annual meeting of the Presbytery of Elizabeth, which embraces thirty-one churches, was held in the First Presbyterian church in this city yesterday. The opening sermon was preached by the Rev Dr. Teal, of Westminster church, Elizabeth, the retiring moderator.

The following officers were elected:—Moderator, the Rev. Edward Greene, of Cranford; Stated Clerk, the Rev. Mr. Parry, of Pluckamin; Permanent Clerk, the Rev. John D. Kerr, of the Third Presbyterian church of Elizabeth; Temporary Clerk, the Rev. Mr. Cobb, of the Second Presbyterian church of Elizabeth, and Treasurer, the Rev. J. A. Blauvelt, of Roselle.

The committee appointed at the last regular meeting of the Presbytery to consider the overture submitted by the General Assembly on the subject of revision of confession was constituted as follows: Ministers, the Rev. Drs. Kempshall, Teal, Gillespie, McNulty, Ketchum, and the Revs. Converse and Greene; Elders, Voorhees, Cissel, Woodruff and Pierson.

At the business session yesterday the committee submitted both a majority and a minority report, the former by the Rev. Dr. Kempshall, of Elizabeth, and the latter by the Rev. Edward Greene. Several hours were spent in discussing the reports, and the Presbytery decided by a two-thirds vote in favor of the majority report, which favored a revision.

The New York *Independent* of this week gives returns of the vote of 126 Presbyteries on revision of the Confession of Faith.

These returns show that 82 Presbyteries have voted in favor of revision, 40 against revision and 4 have refused to vote.

There are yet eighty-six Presbyteries to be heard from, and the indications are, the *Independent* says, that the vote in favor of revision will be about two-thirds of the number.

In the evening popular services were held in the church, at which addresses were made on "Consecration," "Growth" and "The Christian's Duty and Wisdom as to the Impenitent," respectively.

The Woman's Presbyterial Society for Foreign Missions in the Presbytery held its nineteenth annual meeting in the chapel of the Crescent Avenue church at 2:30 P. M., yesterday. The annual reports were presented, and other business transacted.

NEARING THE FINISH.

Fanwood Passes Westfield in the Bowling Tournament.

Four of the scheduled games in the Central League were bowled last evening, two at Fanwood and two at Elizabeth. Fanwood won both from the "Nameless" of Westfield; and Elizabeth won one and lost one with the "Mondays" of Westfield.

Elizabeth's men were all out of shape, and the Westfielders won with a score of but little over 700. Fanwood's bowlers, however, made the highest average of the tournament. Their scores were:

FANWOODS.

	1st	2d
Force	155	213
Anderson	175	149
Fancher	163	184
Smith	138	19:
Moore	192	203
	823	945

NAMELESS.

Everett	159	154
Worth	171	146
Jackson	1 6	137
Marsh	169	156
Alpers	159	143
	754	736

	WON.	LOST.	PERCENT.
Elizabeth Athletic Club	17	3	850
Olympic of Plainfield	10	8	556
Crescent of Plainfield	11	9	550
Monday of Westfield	11	9	550
Fanwood of Fanwood	10	10	500
Nameless of Westfield	8	16	444
Somerset of Somerville	3	21	125

REALTY CHANGING HANDS.

Local Transfers of Real Estate.

The following are the recorded transfers of real estate in Plainfield, during last week.

Alicia McIntyre to Martin Smith, New street.

W. J. Pearson, et als., to Matilda A. Clay, Lee place.

W. J. Pearson, et als., to Millie Keeney, Third street.

C. N. J. Land Improvement Co., to M. E. church, Monroe avenue.

Julia A. Shaw to M. E. church, Fourth street.

Z. Taylor Baird, et ux to John B. Mills, et al., Bay street.

The Belvidere Land and Improvement Co., to William Spence, et al., Ravine avenue.

Chas. H. Hand, et ux to Michael F. Watson, Grant avenue.

Cornelius VanHorne et ux to Rebecca Ladew, Central avenue.

Orrin E. Runyon, et ux to Harriet M. Runyon, Arlington avenue.

TWO POLICEMEN DISMISSED.

Done the Same Way in Jersey City as in Elizabeth and Plainfield.

Twenty Jersey City policemen who had violated the rules of the department in one way or another were up for trial at yesterday's meeting of the Police Board of that city. Chiefman George Conklin of the First Precinct, and Patrolman Cooper of the Fifth Precinct, both of whom were found guilty of serious charges, were dismissed from the force.

—One of the jurymen on the Miller trial informs THE PRESS that Judge Codington was not requested to suspend sentence until after the verdict was handed in.

—A representative from the New York *Star* came to this city, last evening, to collect evidence against Mr. Wm. S. Darling.

Sick Headache

IS a complaint from which many suffer and few are entirely free. Its cause is indigestion and a sluggish liver, the cure for which is readily found in the use of Ayer's Pills.

"I have found that for sick headache, caused by a disordered condition of the stomach, Ayer's Pills are the most reliable remedy."—Samuel C. Bradburn, Worthington, Mass.

"After the use of Ayer's Pills for many years, in my practice and family, I am justified in saying that they are an excellent cathartic and liver medicine—sustaining all the claims made for them."—W. A. Westfall, M. D., V. P. Austin & N. W. Railway Co., Burnet, Texas.

"Ayer's Pills are the best medicine known to me for regulating the bowels, and for all diseases caused by a disordered stomach and liver. I suffered for over three years from headache, indigestion, and constipation. I had no appetite and was weak and nervous most of the time. By using three boxes of Ayer's Pills, and at the same time dieting myself, I was completely cured."—Philip Lockwood, Topeka, Kansas.

"I was troubled for years with indigestion, constipation, and headache. A few boxes of Ayer's Pills, used in small daily doses, restored me to health. They are prompt and effective."—W. H. Strout, Meadville, Pa.

Ayer's Pills,

PREPARED BY

Dr. J. C. Ayer & Co., Lowell, Mass.

Sold by all Druggists and Dealers in Medicine.

L. A. RHEAUME, Agent.

Dealer in

Coal, Lumber & Mason's Materials,

BROADWAY & 4th STREET.

Takes pleasure in informing the public that he has resumed the management of his

Coal and Lumber Business,

Which will be conducted under the name of L. A. Rheaume, Agent.

Sincerely thanking the public for past favors, he solicits the continuance of their valued orders, which will receive his careful attention. 4-6-tf

BABY CARRIAGES!

From $6 50 upward. At $7.50 we have one upholstered in American Damask—a very neat, pretty carriage. At $10, full plush lined and Satin Parasol. At $15, two styles—finest plush lined. Other styles and prices.

Extra Parasols, Lace Covers, Carriage Straps, etc.

A. W. RAND,

24 West Front Street. 1-3-tf

Valuable Building Lots for Sale,

On Grove street and Craig place, North Plainfield. This plot is one of the most desirable in the Borough, and is offered for sale at a reasonable price and on easy terms. Will be sold in quantities to suit. Apply to Owner, at 25 Craig place. 3-14-tf

Miscellaneous.

RICHARD DAY,

Livery Stables,

54 West Fourth Street. Carriages to meet all trains. All kinds of Turn-outs day or night. Family riding a specialty. Telephone Call 12. Leave orders at A. Titsworth's, No. 26 North ave my9

J. C. POPE & CO

INSURANCE AGENTS

No. 6 E. FRONT STREET. my10y

ABEL S. TITSWORTH,

LIFE INSURANCE AGENT

Life Insurance effected in any reliable Company.

28 North Ave., Plainfield, N. J., near Depot 7-18

Marketing.

J. W. VANSICKLE,

DEALER IN ALL KINDS OF

Fresh and Salt Meats, Oysters, Clams, etc. Game in season. No. 10 North avenue, Plainfield, N. J. Telephone No. 102. Orders called for and promptly delivered. All bills payable to me. my11

VANDERBEEK & SATTELLS,

No. 33 Park Avenue,

PLAINFIELD, N. J.

All the newest and latest styles in

PIANOS AND ORGANS!

Can be seen at our store. Come and see us, and then judge for yourselves.

Pianos Tuned and Repaired.

Don't forget the Number—33 Park Ave. 3-27-tf

J. B. STICKLE,

21 East 5th St.

Special attention to all

Awning Work.

Orders promptly filled for all classes of Upholstery, Carpets, Mattings, etc.

WINDOW SHADES at N. Y. Prices. 4-15-2m

NO CIGARETTES SOLD!

But any kind of a 5 CENT you desire can be purchased Wholesale and Retail, at

Dobbins' Segar Store, 37 North avenue, Opposite R. R. Station.

He manufactures them and knows what they contain. TRY THEM.

Notice of Dissolution of Partnership.

By mutual consent, the firm of Field & Berg has this day dissolved partnership. All debts owing firm are payable to either. All bills against firm are requested to be presented immediately. C. W. FIELD, M. D., J. F. BERG, M. D.

Plainfield, N. J., April 11, 1890. 4-12-1

Carpenters and Builders.

JOHN T. ODAM,

Plain and Ornamental

SLATE ROOFER and REPAIRER.

Residence, corner Fourth and Sycamore Sts. Yard, near Freight House. P. O. Box 709, Plainfield, N. J.

New work warranted for one year. Slating over Shingles. Also, Felt and Gravel Roofing. 4-19-y

R. V. SAUMS,

Carpenter and Builder.

Residence Clinton avenue, near depot, Evona. P. O. Box, 1228. Jobbing attended to. Estimates given cheerfully on all kinds of work. 9-15-tf

PEARSON & GAYLE,

Carpenters and Builders.

RESIDENCE—W. J. Pearson, No. 13 Vine St. H. E. Gayle, No. 78 E. 2d St.

ALL WORK PROMPTLY ATTENDED TO. 7-21-t

ALLEN,

THE STATIONER,

Has added to his stock a fresh line of

Cards, Calendars and Toys for the New Year.

23 EAST FRONT ST.

JAMES HARDY,

THE CONTRACTOR,

No. 30 Somerset street.

Undertakers.

A. M. RUNYON & SON,

Undertakers and Embalmers.

58 Park Avenue. Telephone Call No. 40. Residence, 48 Madison Ave. Telephone Call No. 37 Office of Hillside Cemetery

A. M. Runyon. Elmer E. Runyon. my9

M. N. TERRILL & CO.,

Funeral Directors.

(Successors to Ford & Stiles,) No. 29 East Front street, where may be found a full assortment of Coffins, Caskets, and everything required for funeral arrangements. Embalming a specialty and satisfaction guaranteed in all cases. Calls will receive immediate attention day or night.

TELEPHONE, NO. 44.

M. N. TERRILL—Practical Embalmer, and assistant to the late firm of Ford & Stiles. 5-8-tf GEO. W. COLE.

P. CASEY & SON,

Undertakers.

OFFICE—No. 16 W. Front Street

Residence, No. 25 Third street, corner New, Plainfield, N. J. Everything pertaining to the business always on hand, and lower than any other firm in the State. All calls promptly answered day or night. 4-26-1

PLAINFIELD CASH BUYERS SAY

We Have the Largest and Lowest Price Grocery Store in Town.

Exceedingly fine FLOUR, from 50c per bag.
" " Spring Dairy BUTTER from 12c per lb.
" " Elgin Creamery " " 23c "
" " CANNED CORN, 4 for 25c.
" " " TOMATOES, 3 for 25c, 12 for 99c.
" " TEAS from 40c. (3 lbs for $1.00.)
" " Combination COFFEE, (Mocha, Java & Maracaibo) 33c.

Sugars at COST! Crockery at POTTERY PRICES!

Goods delivered FREE—*RAIN or SHINE!*

United Tea and Coffee Growers Association.

Dealers in full line of Groceries—29 WEST FRONT STREET.

FULPER & BINGHAM, Proprietors. 4-16-tf

SPRING DERBIES.

Latest Styles. Light Weights.

KNOX, DUNLAP AND YOUMANS, SHAPES.

At A. C. HORTON'S, 5 W. Front St. 10-1-tf

E. P. THORN,

No. 17 Park Avenue, PLAINFIELD, N. J.

Ales, Wines, Liquors, Segars and Wines a Specialty.

WHOLESALE AND RETAIL.

PURE LIQUORS!

FOR

FAMILY & MEDICINAL USE. 4-11-y

HERE WE ARE AGAIN!

New Goods Coming in Every Day!

We have a fine line of

Ladies, Misses, Gent's & Children's Shoes

At prices that defy competition. We also have one of the finest lines of Ladies' Ties ever on exhibition in Plainfield.

Ladies wanting *E. C. BURT'S SHOES*, remember ROGERS BROS. is the place to buy them, as we carry a full line of Ladies', Misses and Children's, in all widths and styles, at VERY LOW PRICES.

We also wish to call your attention to our LADIES $3.00 SHOE, made by P. W. Minor & Son. We have handled this shoe for eight years, and it has given the best satisfaction of any shoe in the market for the money.

REMEMBER—We GUARANTEE EVERY PAIR OF SHOES WE SELL! So you are running no risk when you buy of us.

All repairing neatly and promptly done.

KUM C US.

ROGERS BROS.,

[Successors to D. F. Randolph.]

12 W. FRONT ST 4-4-m

SHERMAN & BECKER,

Fancy Goods and Notions, 73 Park Avenue, corner Fourth Street,

Are displaying a large and varied assortment of everything usually found in a first-class store of its kind. Everything warranted as represented. Money returned for goods not perfectly satisfactory. Everything at the LOWEST NEW YORK PRICES.

MISS C. D. SQUIER, late of West Second street has removed her millinery business to our store, and after April 1 will be prepared to fill all orders for FIRST-CLASS MILLINERY. Opening April 2. 12-6-y

3-24-y

33 PARK AVENUE!

Is the place to buy

Wagons, Sleds, Skates, Tops, and Sporting Goods, also Musical Instruments.

BIRDS MOUNTED TO ORDER.

A. M. VANDERBEEK. 10-6-y

Wishing you good health
Truly Yours
Karl Kaesth
Plainfield N J

Proprietary Medicine.

Manufacturers are in the habit of telling the public what Poisons, Drugs, etc., are NOT in their medicines. We propose to change this method and tell you what our

Instantaneous Liniment

Is composed of. (The manner of putting together and quantities of each, is our secret.) Best Imported Castile Soap, oils of Wintergreen, Sassafras, Rosemary, and Peppermint, Pure Carbolic Acid, Strong Water of Ammonia, Benzoin Tincture, extract of Witch Hazel, Camphor and Alcohol.

Has no equal for CUTS, BURNS, SCALDS, RHEUMATISM and NEURALGIA. For sale at all Drug Stores, or at the FACTORY, 16 E. 2d St. 4-24-1

IF EXTENSIVE VARIETY,

Latest Designs, Lowest Prices,

Is of any object when selecting

WALL PAPER,

Then you should not fail to call at the store of

A. D. VAN SCIVER, 47 NORTH AVE.,

Opposite Depot.—— ——Plainfield, N. J.

N. B.—*ALL BRANCHES OF PAINTING A SPECIALTY.* 1-10-tf

GAVETT'S,

15 E. FRONT STREET.

Latest Patterns *TOILET SETS*, all prices.

DECORATED DINNER WARE, every grade.

GLASSWARE, LAMPS,

GAS FIXTURES, ART POTTERY.

REFINISHING OF GAS FIXTURES. 10-25-1

THE LOYAL LEGION.

Distinguished Members Celebrating the Twenty-Fifth Anniversary.

PHILADELPHIA, April 16.—At the Academy of Music last night, the ceremonies incident to the celebration of the 25th anniversary of the Loyal Legion were held. Seated on the stage were a number of distinguished men, including Secretary Tracy, Gen. Schofield, Gen. Hoffman, Rear-Admirals Almy, Smith and Russel, Generals Beaver, Howard, Slocum, Porter, Hawley, Miles, Fairchild and Marshall, Commodore Melville, ex-Governor Curtin and many others.

The building was crowded from pit to dome with an audience composed of companions of the order and invited guests.

Gen. D. McM. Gregg, Commander of the Pennsylvania Commandery, delivered an address of welcome to the visiting companions and then introduced ex-President Hayes, Commander-in-Chief of the order, who delivered an interesting address. The ex-President was followed by Gen. Charles Devens of Massachusetts, who spoke at some length.

Next followed a fantasia by the Marine band. This was heartily enjoyed by the veterans present, who rose to their feet and joined in the singing of some of the songs as they occurred in the piece. At the conclusion of the ceremonies the members were escorted to the Union League Club where a serenade was tendered them.

A RAGING MASS OF FIRE.

One of the Most Promising of the Reading Collieries Burning.

ASHLAND, Pa., April 16.—The fire which broke out in the culm bank at the Big Mine Run colliery, may penetrate the workings of the East colliery and necessitate the flooding of the mines and a suspension of work.

The mine officials are making surveys to ascertain if the North Ashland Creek can be turned on the fire.

If so, work will be commenced at once. The bottom of the bank is a seething mass, and it will require the removal of many tons of culm before the fire can be reached. If the creek can be successfully turned on the fire there is a possibility of preventing it from penetrating the mine.

The Locust Mountain Coal and Iron Company put men to work at once to do all that is possible in preventing the spread of the fire. Inspector John J. Williams and Engineer S. M. Riley, of this company, have the matter in hand and will use every means in their power to extinguish the fire and prevent its spread into the coal veins on their tract.

A Boodle Alderman Returns.

NEW YORK, April 16.—Assistant-District Attorney Goff was startled when ex-Alderman Thomas Rothman of the Board of 1884, known as the famous Boodle Board, presented himself at the District Attorney's office and asked to be informed as to whether there was any charge against him in connection with his career as Alderman. He was informed that there was no indictment against him.

Accidentally Shot Through the Heart.

RONDOUT, N. Y., April 16.—Michael Sakatchski, a Polander, was accidentally shot through the heart by Wladyslau Oulatowski, his brother-in-law, here. Oulatowski was showing a revolver to a number of his countrymen when it exploded. The dead man arrived here three weeks ago from Russian-Poland, where he has a wife and three children.

Council of Working Girls.

NEW YORK, April 16.—About 700 delegates—members of the Working Girls' Association of the United States and Canada—are holding a session in the Assembly rooms of the Metropolitan Opera House, with the aid and under the direction of a number of wealthy women, for the purpose of forming a National Federation.

Will Play for the Championship.

NEW YORK, April 16.—A dispatch from Chicago says that Schaefer and Slosson have signed an agreement to play 300 points at fourteen inch balk line in New York during next June for a stake of $500 a side; a wager of $1,000 and an emblem of the championship of America to be presented by the Brunswick-Balke Collender company.

Knocked Out in the Tenth Round.

BUFFALO, N. Y., April 16.—Jack Smith of Canada defeated Mike Coburn of England last night, with two ounce gloves, under the auspices of the Buffalo Athletic Club for a purse of $1,000. Smith had everything his own way and in the 10th round he hit Coburn a terrific upper cut in the stomach knocking him out.

A Bank President Found Dead.

ALBANY, N. Y., April 16. — Edgar Cottrell, president of the Albany City Savings Institution and senior member of the firm of Cottrell & Leonard, dealers in hats and furs, was found dead at his residence on State street early in the morning by a servant. Apoplexy is supposed to have been the cause.

Fifteen Years for Griswold.

CORTLAND, N. Y., April 16.—Robert W. Griswold, who was convicted of manslaughter in the first degree for killing Dennis O'Shea, was sentenced to Auburn State prison for a term of fifteen years. The prisoner accepted the sentence without a word of complaint.

Saw Mills Burned.

ORONO, Me., April 16.—A heavy fire is raging among the saw mills on the Webster side of the river. E. & J. F. Webster's mill is entirely destroyed, and probably Adams' mill is doomed. Loss $60,000.

Her Body Horribly Mangled.

CALEDONIA, N. Y., April 16.—A woman named Mrs. John Stewart committed suicide by throwing herself in front of an Erie train at this place. The body was horribly cut and mangled.

Twenty Years for Assault.

CONCORD, N. H., April 16.—In the Supreme Court Nathan Scott of Franklin was sentenced to twenty years' imprisonment for an assault upon a girl under 13 years of age.

End of the Eastern Railroad.

BOSTON, April 16. — The Governor signed the bill for the purchase of the Eastern Railroad by the Boston and Maine.

KASKINE,

(THE NEW QUININE.)

Stimulates the Digestion

Calms the Nerves,

Clears the Mind

Yet Contains

No Arsenic.

A POWERFUL TONIC.

A Specific for Malaria, Rheumatism, Nervous Prostration.

THE MOST SCIENTIFIC AND SUCCESFUL BLOOD PURIFIER. Superior to quinine.

"After five years suffering from malaria, which nearly destroyed my constitution, having used quinine without permanent benefit I tried Kaskine and got better right away. The malarial symptoms all left me, and health, sleep and strength returned." Henry Knarke, 563 Washington street, New York."

"I had all the symptoms of malarial poisoning; headaches rheumatic pains, great nervous depression, loss of sleep, indigestion, &c. The old quinine proving useless I tried "the new quinine" and so on got better. W. Goldburg, Bellefontaine, Ohio."

Kaskine can be taken without any special medical advice. $1.00 per bottle, or six bottles for $5. Sold by druggists or sent by mail on receipt of price.

KASKINE CO., 168 Duane St., New York.

5-2-7-eod

REMOVAL!

The Singer Manufacturing Co.

Wishes to call the attention of the public to the fact that we have moved from No. 16 West Front street to **Love's Building** on Peace street, near North avenue, where we have opened a

SHOW ROOM,

Where all the latest improved machines can be seen.

A pleasure to show and explain machines. Special attention paid to repairing of all kinds of machines.

Respectfully,
C. E. DENMAN,
T. M. McCARTHY,
Agents.

4-11-m

BOOTS AND SHOES

LOW PRICES.

At C. W. FORCE'S.

SPRING AND SUMMER GOODS.

11 West Front Street.

TRY

B. T. Barnes'

Flaxseed & Lemon

COUGH DROPS.

Opposite the Post Office.

12-13-tf

TRY OUR

Q'JEEN and NEW ENGLAND BREAD.

HENRY LIEFKE

NO. 27 WEST FRONT STREET.

5-1-tf

Educational.

RODMAN SEMINARY,

For Young Ladies and Children, will re-open Wednesday, Sept. 18. A department will be opened for young children, the method of instruction being based upon the Kindergarten system French and German taught by the Berlit method. For further particulars, address

MRS. R. C. DINGEE,
25 E. 5th Street, PRINCIPAL.

8-16-1

Miss C. S. HELLWIG,

A graduate of the Moscow Gymnaise, and possessor of a Golden Medal presented by the *Russian Empress* to the best scholar, wishes pupils in the *German and French Languages*, and also Art Painting. Apply for particulars to Miss C. S. HELLWIG, 258 East Front street. 9-17 1

CARD TO THE PUBLIC.

I desire herewith to inform my friends and the public generally that I have associated myself with Mr. A. Vanderbeek, at No. 33 Park avenue, for the sale of first-class pianos, organs, etc.; also for tuning pianos in a workmanlike manner. Thankful for past patronage, I solicit a continuance. Respectfully.

JOSEPH SATTELLE. 2-31-m

Coal and Lumber.

A. D. COOK & BRO.,

Lumber and Coal Merchants.

CORNER PARK AVENUE AND RAILROAD,

PLAINFIELD.

All Lumber and Coal UNDER COVER.

ALFRED D. COOK. my10y1 ROBERT H. COOK

Professional Cards.

MEDICATED

Sulphur and Vapor Baths,

followed by a thorough rubbing with alcohol. For men only. Hours 8 to 11 a. m.; 1 to 8 p. m. H. HORNISH, 25 W. 2d street, Plainfield, N. J. Refers to Drs. Probasco, Endicott, Fritts, Tomlinson, Geo. W. Rockfellow and T. S. Armstrong.

5-27-tf

DR. M. S. SIMPSON.

OFFICE AND RESIDENCE—60 W. FIFTH ST., CORNER OF LIBERTY.

OFFICE HOURS—Until 10 A. M., 1 to 3 P. M., after 6 P. M. 8-28-1y

DR. R. R. VOORHEES,

Veterinarian,

No. 29 NORTH AVE., (NEARLY OPP. DEPOT.)

RESIDENCE—104 West Front street. 4-27-tf

JACKSON & CODINGTON,

Counsellors-at-Law

Masters in Chancery, Notaries Public, Commissioners of Deeds, Special Master etc. Corner Park avenue and second street. my10s

WM. K. MCCLURE,

Counsellor-at-Law.

Supreme Court Commissioner.

Offices, North Avenue, Opposite Depot.

my9

CLARK & REED,

Counsellors at Law.

FIRST NATIONAL BANK BUILDING.

HARRY G. RUNYON,

Typewriter and Stenographer.

COLLECTION AGENT.

With Clark & Reed. 8-21-y

A QUESTION.

Do you think it wrong to give presents?
I don't.
Cash ought to be encouraged.
Think of the time it takes to charge.
I believe on a cash basis.
On that basis I am working.
No one can disagree with me.
All would be better off.
Ready money is what tells.
You had better try it, if you have'nt.

J. F. MacDONALD,

THE UPTOWN GROCER, is the place to begin.

1 18-tf

Quality High. Prices Low.

Somerville Hams, per lb., 12c.
" Shoulders, per lb., 7c.
The celebrated Wholesome Brand Tomatoes, 3 cans for 25c.
California Apricots, per can, 20c.
Monogram Brand Sweet Corn, 4 cans for 25c.
Fine Creamery Butter, 25 and 27c.
Good Dairy Butter, 15 and 20c.
Pillsbury Flour, per bag, 77c.
Fine Jersey Potatoes, medium size, per bushel, 65c.

Orders called for and delivered free of charge.

P. WESTPHAL & SON,
Cash Grocers, 38 & 40 Liberty St.

4-9-tf

Novelty in Portraits

SOMETHING NEW!

Photographer **LANGHORNE** has purchased the exclusive right to use the "Talcott Patent Glass Mount" in **PLAINFIELD** and vicinity.

This is the only "Hermetically Sealed Glass Mount" in the world, and absolute permanency to a photograph is assured.

Mr. Langhorne's authorized representative will call upon the citizens of this city during the next few days to show samples, and make special favorable arrangements, which cannot be made at the studio.

EVERYONE SHOULD SEE

These Beautiful Pictures.

3-26-tf

R. W. RICE & CO.,

The Leading Grocers.

We have made arrangements with the largest and best creamery in New York State, and we will furnish our customers with the **very finest grades of CREAMERY BUTTER**, at the price you are now paying for a poorer quality.

Just Received—The very best quality of Ceylon, Formosa and Young Hyson Teas, the first of the May pickings. We solicit a trial order.

All Goods Reasonable, Seasonable and First-Class.

Call and see our stock of fruits and vegetables.

R. W. RICE & CO.,

Grocers, corner of Duer and Emily streets.

Telephone 75 b. 1-12tf

HOME OIL CO.,

DEALERS IN

Illuminating Oils,

Pratt's Astral, Home Oil, and Electric Oil,

Pratt's Stove Gasoline.

DEPOT—Grant Ave., near 2d St.

P. O. BOX, 731.

Clark's Patent Family Oil Can loaned free of charge. 7-12-tf

Fresh Garden Seeds,

Choice Clover and Timothy Seed,

Fertilizers, Othello Ranges.

Plumbing, Tinning, Hardware & House Furnishings.

A. M. GRIFFEN

13 East Front Street.

TELEPHONE CALL 6.

A FULL LINE OF

Fine Writing Paper!

AND

Base Ball Goods!

AT POPULAR PRICES!

Joseph M. Harper,

No. 75 PARK AVENUE,

2d store South of 4th street, Plainfield, N. J.

9-5-y

TRY

U. B. CRANE,

Hatter and Furnisher.

All the Latest Styles

HATS AND FURNISHINGS.

13 PARK AVENUE. 4-4-y

E. H. HOLMES,

DEALER IN

COAL.

OFFICE—With Adams Express, 25 NORTH AV

YARD—Madison Avenue, opp. Electric Light Station. 12-20-y

Willcox & Gibbs

S. M. CO.

Orders left at

95 E. FRONT STREET

Will be promptly attended to.

NEEDLES, OIL, &c.

F. A. WEEKS, Agent. 8-23-3m

OUR MOTTO:—LOWEST PRICES CONSISTENT WITH GOOD QUALITY AND HONEST QUANTITY.

Creamery Butter and Coffee, Specialtie
Philadelphia Sugar-Cured Hams, 15c.
Ferris Boneless Bacon, 16c.
Large variety of Canned Goods and Dry Fruits.

Please call and examine goods and prices

P. M. DEMAREST,
25 PARK AVENUE.

5-6-t

A Typewriter possessing **Valuable Improvements** over the best of other machines. Uses one ribbon, the type prints directly on the paper, clean and handsome. Every lever in **Perfect Alignment**, neither too high nor too low.

The machine is light, simple and durable, and receives the unqualified praise of the intelligent operator.

PRICE—$100. Don't fail to see **THE YOST.**

W. A. CODDINGTON, Agent, PLAINFIELD, N. J.

Shorthand and Typewriting.

LANSLEY BUSINESS COLLEGE.

ELIZABETH, N. J.

Best school to learn Stenography in the State. Positions furnished to graduates. YOST Typewriters in use. Circulars sent free.

A Great Bargain in the Following Canned Fruits and Vegetables!

	Canned	Doz
California Cherries,	25c	$2.50
" Plums,	25c	2.50
" Apricots,	25c	2.50
Franklin Brand Corn,	10c	1.15
Standard Jersey Packed Tomatoes,	10c	1.10
Stringless Beans, extra choice,	15c	1.50

Estelle, Taylor & Neuman,

79 Broadway, cor. Fifth St.

7-24-

R. R. FAIRCHILD,

Furniture & Bedding,

21 EAST FRONT STREET.

BABY CARRIAGES!

I now have in stock the largest line of Baby Carriages ever shown in Plainfield; which in style, quality and price I know will suit you. Come and see them before you buy.

4 DOORS BELOW POST OFFICE. 1-11-t

SEGARS,

Smokers' Materials,

etc., etc.

N. H. GUTTMAN,

12 West Second St.,

Is Giving Away a SEGAR HOLDER

with every segar sold. This is one of the ways I have adopted of advertising my new store, and I respectfully ask a trial of my goods. 4-2-tf

FISCHER

ESTABLISHED 1840.

PIANOS

RENOWNED FOR

TONE & DURABILITY

MODERATE PRICES

EASY TERMS, EXCHANGED.

DELIVERED FREE WITHIN 50 MILES OF NEW YORK CITY

Catalogue Mailed on Application.

110 Fifth Ave., cor. 16th Street,

NEW YORK CITY.

4-4-6m

Run Down

Conditions, with poor Digestion, Mental Depression, and Low Vitality, indicates the want of a medicinal Tonic, which

Randolph's Beef, Wine and Iron

Will supply. Either for children or grown people, it is an excellent remedy for General Debility. Pint Bottles, 50 cents.

L. W. RANDOLPH,

MANUFACTURING DRUGGIST,

21 W. FRONT STREET,

PLAINFIELD, N. J.

3-4-tf

LADIES' HAIR DRESSER.

1869. **JULES BOUTES,** 1889.

No. 7 WEST SECOND STREET.

—Artistic French Hair Cutter,—

Exclusively for

—Ladies and Children.—

N. B.—All kinds of HAIR GOODS on hand or MADE TO ORDER. 8-14-tf

PEERLESS DYES Are the BEST. SOLD BY DRUGGISTS

Music Hall Furniture Store,

C

OUR

CHAIRS,

DESKS, ETC., ETC.,

AT

34 W. FRONT ST.,

PLAINFIELD, NEW JERSEY.

POWLISON & JONES.

3-20-7

J. P. LAIRE & CO

HAVE THE LARGEST STOCK OF

STOVES & RANGES

For Spring Trade!

IN THE STATE, AND

PRICES LOWEST.

House Furnishings, all Kinds.

323

HAVE YOUR

PRESCRIPTIONS PREPARED

AT

Miller's Pharmacy.

ONLY THE

PUREST DRUGS USED,

WITH

COMPETENT GRADUATES

TO

COMPOUND THEM.

J. G. MILLER,

No. 10½ E. Front St., Plainfield, N. J.

12-17-tf

DICKINSON, Jeweler and Optician,

18 PARK AVENUE, has a fine line of CHOICE GOODS, consisting of Gold and Silver Watches, Fancy Clocks, Diamond Rings, Lace Pins, Chains, Charms and Silverware. Sole Agent for Dr. King's Spectacles. Don't forget the number. 12-14-tf

Hotels and Saloons.

CENTRAL HOTEL.

FIRST CLASS BAR ATTACHED.

WM. A. SCHORB, - Proprietor

UNDER THE POST OFFICE. 4-5-tf

CITY HOTEL,

PLAINFIELD, N. J.

CORNER PARK AVENUE AND SECOND STREET.

J. E. BEERBOWER, Proprietor.

With STABLES attached. 4-5-tf

LAING'S HOTEL.

J. B. MILLER & BRO., Proprietors.

All Modern Comforts and Conveniences. 4-5-tf

CHARLES SMITH.

Corner of Front and Somerset Streets.

St. Louis and Imported Beer.

A Fine Bill of Fare Served Every Day. 4-5 tf

CHARLES BOCK,

Wine, Lunch and Sample Rooms.

Dealer In

Wines, Liquors and Beers,

Of all kinds and grades.

Nos. 17 & 19 E. SECOND STREET,

PLAINFIELD, N. J. 6-8-y1

M. E. MOORE.

--Practical Builder.--

RESIDENCE—18 NORTH AVENUE,

PLAINFIELD, N. J.

2-10-tf

M. M. DUNHAM,

REAL ESTATE AND INSURANCE,

7 EAST FRONT STREET.

3-13-y

At the Crescent Parlor,

23 North Avenue,

A full line of

CIGARS AND TOBACCO. 11-21-y

Higgins' Stage Line

TO BE RUN ON THE FOLLOWING SCHEDULE—STRICTLY ON TIME:

First trip from Hillside ave. and Broadway—7:40 A. M. to meet 7:58 A. M. train. Route—Hillside ave. and Broadway, Broadway to 9th st.; to Second place; to Crescent ave.; to Park ave.; to Depot.

2d trip	8.15	A. M.	to meet	8.32	A. M. train.
3d do	9.15		do	9.32	do
4th do	10.00		do	10.27	do
5th do	11 00		do	11.24	do
6th do	11.45		do	12.08	P.M. do
7th do	1.45	P. M.	do	2.15 & 2.39	P.M. do
8th do	2.45	do	To the Post Office.		
9th do	3.30	do	meet 3 51	P. M.	train.
10th do	5 00	do	do	5.20	do.
11th do	5.45	do	do	6.07	do
12th do	6.45	do	do	7.03	do

Stage will also leave Plainfield ave. and 7th st., and Rockview and Mercer aves., North Plainfield, according to the above time table, and make same connections.

Stage will make return trips over above routes, leaving Plainfield depot as follows: 8.07, 9.20, 9.37, 10.10 11.30 A. M. 2.04, 2.30, 3.45 4.24, 5.37, 6.20, P. M.

Horses and Carriages kept expressly for ladies' pleasure and calling purposes. Saddle Horses a specialty, for gentlemen and ladies.

Busses after 7 o'clock in the evening, for private parties, at moderate rates.

M. A. HIGGINS, Proprietor.

STABLES on Sycamore st., bet. 5th and 6th. Telephone Call, 18. 7-8-tf

Railroads.

PENNSYLVANIA RAILROAD.

THE STANDARD RAILWAY OF AMERICA

PROTECTED THROUGHOUT BY THE

Interlocking Switch and Block Signal System.

TRAINS FOR THE WEST.

On and after Mch. 2, 1890, trains leave Elizabeth as follows:

9:25 A. M. FAST LINE, with Pullman Vestibule parlor and sleeping cars, dining car from Philadelphia daily for Pittsburg, Columbus, Cleveland and St. Louis, daily, except Saturday, for Chicago and Toledo.

7:05 P. M. WESTERN EXPRESS with Pullman Vestibule sleeping cars and dining car daily for Pittsburg, Chicago, Cincinnati, and St. Louis, daily except Saturday, for Cleveland and Toledo.

8:42 P. M. PACIFIC EXPRESS, with Pullman Vestibule sleeping cars, daily for Pittsburg, Chicago, and Toledo, daily except Saturday, for Cleveland.

For Baltimore, Washington and the South—1.00, 6.55, 7.50, 9.05 A. M.; 1.20 and 9.12 P. M. On Sunday at 1.00, 6.50, 9.05 A. M., 9.12 P. M.

For Philadelphia—1.00, 6.55, 7.50, 9.05, 9.35, 11.37, A. M.; 12.55, 1.20, 3.40, 5.37, 7.49, 9.20 P. M. Sundays at 1.00, 6.50, 9.05, 9.35, 10.4 A. M.; 5.40, 7.47 and 9.20 P. M.

FOR ATLANTIC CITY.

2:35 P. M. (Through parlor car and day coach.) week-days. For Cape May, 1:20 P. M., week-days.

For Trenton—1.00, 6.55, 7.50, 9.05, 9.35, 11.37 A. M.; 12.55, 1.20, 2.54, 5.40, 6.37, 7.49, 9.20 P. M. Sundays at 1.00, 6.50, 9.05, 9.35, 10.41 A. M.; 5.40, 7.47 and 9.20 P. M.

For Lambertville, Phillipsburg and Belvidere via Trenton—7.50 A. M.; 1.20, 2.54 P. M.

For Flemington—7.50 A. M.; 2.54 P. M.

For Bordentown, Burlington and Camden via Trenton—7.50, 9.35, 11.37 A. M. 1.20, 2.54, 5.40, 7.49 P. M. Sundays at 10.41 A. M. and 5.40 P. M.

A full line of tickets are on sale, and sleeping car accommodations can be secured at the ticket office at Elizabeth.

For further information, see time tables to be had at the ticket offices.

CHARLES E. PUGH, General Manager.
J. R. WOOD, Gen. Pass. Agent.

Central Railroad of New Jersey.

Station in New York—Foot of Liberty Street.

Time Table in Effect April 1, 1890.

PLAINFIELD AND NEW YORK.

Leave Plainfield 3.37, 5.29, 6.32, 6.39, 6.59, 7.32, 7.39, 7.58, 8.00, 8.15, 8.37, 9.37, 9.32, 10.05, 11.24, 11 39 a.m., 1.07, 1 46, 2.15, 2.26, 3.12, 3.51, 5.17, 5.54, 6.07, 6.54, 7.08, 8.37, 9.26, 10.12, 11.26, p. m. Sunday—3 37, 5.29, 8.01, 8.37, 11.02, a. m., 12.03, 1.39, 3.20, 5.16, 7.01, 7.48, 9.27, 9.22 p. m.

Leave New York from foot of Liberty Street, 4.00, 6, 7, 7.45, 8.45, 10.30, 11.30 a. m 1, 1.30, 2.30, 3.30, 3.45, 4.00, 4.30, 5.00, 5.15, 5.30, 5.45, 6.00, 6.15, 6.30, 7.00, 7.30, 8, 9.30, 9 15, 10, 11.30, p. m., 12.15, night. Sunday—5, 7, 8.30, 9.30, a. m., 12.00, m., 1, 1.15, 4 30, 5.30, 6, 7.00, 10.00 p. m., 12.15, night.

PLAINFIELD AND NEWARK.

Leave Plainfield 5.38, 6.39, 6.59, 7.30, 8.00, 8 37, 9.32, 10.05, 11 24, 11.39 a. m., 1.07, 2.15, 3.30, 3.12, 3.51, 5.17, 6.07, 6.54, 7.08, 8.37, 10.12, 11.39 p. m. sunday—8.01, 8.37, 11.02, a. m., 12.03, 1 39, 3.20, 5.16, 7.01, 7.48, 9.14, 9.22, p. m.

Leave Newark—6.15, 7.10, 7.50, 8.55, 10.25, 11.25 a. m., 1.10, 1.35, 2 40, 3.40, 4.02, 4.38, 5.04, 5.30 5.55, 6.25, 7.15, 7.55, 8.20, 10.10, 11.20 p. m., Sunday—8.30, 9.15, a. m., 12.05, 1.10, 4.10, 5.40, 7.05, 10.20, p. m.

Passengers for Newark change cars at Elizabeth.

PLAINFIELD AND SOMERVILLE.

Leave Plainfield 8.12, 8.07, 9.37, 11.30, a.m. 2.04, 2.30, 3.45, 4.24, 5.20, 5.54, 6.30, 6.38, 7.15, 7 12, 7.34, 8.20, 9.43, 11.12, 12.45 p. m. Sunday 8.12, 8.12, 10.33 a. m., 2.03, 2.30, 5.14, 6.38, 11.14 p. m.

Leave Somerville 6.00, 6.30, 7.03, 7.30, 7.35, 7.45, 9.05, 9.47, 11.15 a. m., 1.20, 1.56, 2.00, 2.35, 4.50, 5.33 6.05, 8.50, 11.05, p. m. Sunday—8.30, 10.30, 11.38 a. m., 1.05, 4.50, 7.15, 8.00, 8.50, p. m.

PLAINFIELD AND EASTON.

Leave Plainfield 8.12, 8.07, 9.37, a. m., 2.04, 4.24, 5.20, 6.38, 8.20, p. m. Sunday—8.12, 8.12, a. m., 2.03, 6.38, p. m.

Leave Easton 6.05, 8.44, 10.03 a. m., 12.39, 4.09, 6.49 p. m. Sundays—7.15, 10.22 a. m., 6.40, 7.06 p. m.

PLAINFIELD AND LAKE HOPATCONG.

Leave Plainfield 9.37, a. m., 5.20, p. m.

WESTWARD CONNECTIONS.

LEAVE PLAINFIELD

8.12, a. m.—For Easton, Allentown, Reading, Harrisburg, Mauch Chunk, Williamsport, Tamaqua, Wilkesbarre and Scranton.

*8.07 a. m. for Flemington, Easton, Bangor and Mauch Chunk.

9.37 a. m.—For Flemington, High Bridge Branch, Easton, Allentown, Reading, Harrisburg, Mauch Chunk, Williamsport, Tamaqua, Nanticoke, Upper Lehigh, Wilkesbarre, Scranton, &c.

2.04, p. m.—For Flemington, Easton, Allentown Reading, Harrisburg, Mauch Chunk, &c.

4.24, p. m.—For Easton, Bangor, Mauch Chunk, Tamaqua, Shamokin, Dritton, Wilkesbarre, Scranton, &c.

5.20, p. m.—For Flemington, High Bridge Branch, Schooley's Mountain, Easton, Bethlehem, Allentown, &c.

6.38, p. m.—For Flemington.

6.38, p. m.—For Easton, Allentown, Mauch Chunk, Reading, Harrisburg.

8.20 p. m.—For Easton, Bethlehem and Allentown.

8.12 a. m.—Sundays, for Easton. 8.12 a. m. Sundays, for Easton, Allentown, Mauch Chunk, Tamaqua, Shamokin, &c., 2.03 p. m. Sundays, for High Bridge Branch, Easton, Allentown, Mauch Chunk, Tamaqua and Pottsville. 6.38 p. m. Sundays, for Easton, Reading, Harrisburg, &c.

For Atlantic City—At 8.37, 11.39 a. m., 1.07 p. m. Sundays—8.37 a. m.

Long Branch, Ocean Grove, &c.

Leave Plainfield 8.37, 8.00, 10.05, 11.39 a. m., 2.15, 3 51, 5.54 p. m. Sundays—(except Ocean Grove) 8.37, a. m. 3.20 p. m.

For Perth Amboy—8.37, 8.32, 8.00, 10.05, 11.39 a m., 3.51, 5.17, 5.54 p. m. Sunday—8.37 a. m., 3.20 p. m.

For Freehold—8.37, 8.00, 10.05 a. m. 3.51, 5.54 p. m.

BOUND BROOK ROUTE.

Leave Plainfield for Philadelphia, 1.17, 8.12, 8.30, 9.18, 11.30*, a. m., 2.04*, 2.30*, 4.24, 5.24,* 6.38*, 8.20, p. m. Sundays—1.17, 9.18, 10.33, a. m., 2.30*, 4.08, 5.14*, 6.55 p. m.

For Baltimore and Washington at 1.17, 8.12, 11.30* a. m., 2.47, 4.08, 5.24* p. m. Sundays—1.17, 9.18, a. m., 2.47, 4.08, 5.14* p. m.

RETURNING—LEAVE PHILADELPHIA

Ninth and Green streets, 7.20*, 8.20*, 9 45, 11.16 a.m., 12.55, 1.30, 3.16, 5.15, 5.50, 7.20, 8.45, 12.00 p. m. Sundays—9.00 a. m., 12.00, 3.16, 5.15, 6.00 7.20, 12.00 p. m.

From 24th and Chestnut—8.10, 8.15*, 11.05, a. m., 12.00, 3.35, 5.05, 7.25 p. m. Sundays—8.10, 8.30 a. m., 12.00, 3.35, 5.05, 7.25 p. m.

Leave Trenton, Warren and Tucker streets, 1.30, 4.15, 6.50*, 8.00,* 9.00*, 10.20 a. m., 12.00 m., 1.55, 2.14, 4.14, 5.55, 6.41, 8.10, 10.00 p. m. Sundays—1.30, 4.15 9 50 a. m., 1.45, 4.00, 5.05, 6.42, 8.15 p. m.

Plainfield passenger by trains marked *, change cars at Bound Brook.

J. H. OLHAUSEN, Gen Sup't.
H. P. BALDWIN, Gen'l Pass. Ag't.

THE PRESS
Alone in Plainfield, has these Elements of Value, Circulation, Character and Public Confidence and Support.

THE DAILY PRESS.

THE PRESS.
Plainfield's Only Daily Newspaper Is Read by the People Who Have Money to Spend With Those Who Advertise.

ESTABLISHED May 10, 1887. PLAINFIELD, N. J., THURSDAY, APRIL 17, 1890. PRICE TWO CENTS

J. T. VAIL,
REAL ESTATE,
AND INSURANCE, 49 NORTH AVE.
DEALER IN
BLUE STONE FLAGGING, &c.
3 6-tf

LYMAN & ANTHONY,
REAL ESTATE
AND INSURANCE AGENTS,
61 NORTH AVE., opposite Depot.
3 25-y

ARNOLD,
THE GROCER!
92 Somerset St., opp. Emily,
NORTH PLAINFIELD.
4-15-tf

ISAAC BROKAW & SON,
Real Estate and Fire Insurance.
OFFICE—30 DUER STREET,
NORTH PLAINFIELD, N. J.
2-4-tf

EDWARD C. MULFORD,
45 North Avenue,
Opposite Station.
REAL ESTATE, INSURANCE.
1-2-y

House Numbers
At Collier's, 3 Park Avenue,
WATCHMAKER, JEWELER AND ENGRAVER.
Established, 20 YEARS. N.B.—NO BOTCHING
1-16-tf

BROWN & HILL,
Shaving and Hair Cutting Parlors,
[FORCE'S HOTEL,] No. 5 North Avenue.
Special attention paid to
Children's Hair Cutting.
2-23-tf

GEORGE ORLEMANN,
DEALER IN
Fresh and Salt Meats,
No. 17 WEST FRONT STREET.
(Formerly occupied by John Vetterlein.)
Orders called for and delivered free of charge. A share of public patronage is solicited. 4-7-3m

G. H. VAN NEST
Meat, Vegetable & Produce Market!
Also, a full line of Staple Groceries.
39 SOMERSET STREET.
Orders called for and goods delivered free of charge. 11-14-tf

P. AGNEY,
KINDLING WOOD.
Yard—Mountain Avenue.
P. O. BOX 307. NORTH PLAINFIELD.
Orders attended to promptly in city and Borough. 3 6-tf

CARRIAGES
Of every description in stock or built to order.
Coupes, Cabriolets,
Surries, Depo Wagons,
Buggies, Road Wagons,
Physicians' and Ladies' Phætons,
AT
RYERSON'S
Carriage, Harness and Horse Goods
EMPORIUM,
33 Somerset Street.
Open until 8 P. M. 1 4-tf

Summer Styles!
C. P. WHEELER'S
New Store--No. 37 Somerset Street,
[Thorn's New Block,]
I can now show you a full line of
Ladies', Gents' and Misses Foot Wear.
I solicit an inspection of my stock and prices.
Respectfully,
C. P. WHEELER.
3 17-tf

BOEHM'S
Grand Annual Spring and Summer Opening of Imported and Domestic
MILLINERY!
Will occur on
Wednesday & Thursday, Mch. 26, 27.
Our display of Trimmed and Untrimmed
HATS AND BONNETS,
Ribbons, Feathers, &c., will equal that of any New York Retail House.
A PERFECT GARDEN OF FLOWERS!
A special drive this week in 4-4 Heavy OIL CLOTH, at 25c.
L. H. BOEHM, 7 West Front St.
6-25-tf

PEERLESS DYES Are the BEST. SOLD BY DRUGGISTS.

REXWHEAT.
LATEST AND BEST OF CEREALS.
A Delicious Breakfast Dish and Valuable Health Food. Prepared by the only Process which Preserves ALL THE NUTRITIOUS AND HEALTH-GIVING PROPERTIES of finest Wheat, in most appetizing and wholesome form, as is publicly attested by Physicians, Mothers, Dietarians and Epicures. Perfection in "Mush," hot, cold or fried. Gems, Muffins or Griddle Cakes. Marion Harland calls it "A DELICATE AND DELICIOUS PREPARATION."
For Sale at all GROCERS. 4-9-m

DO YOU KNOW

THAT a comparison with the prices of other houses, will convincingly demonstrate that we are quoting the lowest figures on goods of all kinds, in Plainfield?

HOW that Granite Ironware does sell! 'Tis the best bargain we have offered in some time; a few days more and 'twill be all sold.

DO you want Matting? If so, look at ours. Prices are right, and qualities the best.

HAVE you seen that $3.75 Spring Jacket? 'Tis a beauty.

HOUSE-Furnishing goods interests every housekeeper at this time of the year. If you want anything from a clothespin to a dinner set, you will find it here. We sell shades, complete, 35c.: curtain poles, complete, 35c.

VAN EMBURGH & WHITE, 18 W. FRONT ST.

$10.00
WILL BUY ONE OF
SEBRING'S FINE SPRING OVER SACKS!
A Splendid Assortment!
PARK AVENUE.
12-6-y

Opening of Spring & Summer Millinery!
At Lederer's, No. 9 West Front St.,
April 3, 4, 5--Thursday, Friday and Saturday,
At which time I will place on exhibition one of the finest displays of trimmed and untrimmed Bonnets and Hats ever shown in this city. I have secured the services of MISS NELLIE MATHEWSON, of New York City, a *First-Class Milliner*, and she guarantees to please all who will give her a trial.
Special cut prices on the above dates in all other departments, embracing Domestics, Dress Goods, White Goods, Hosiery and Underwear. Also, Carpets, Oil Cloths, Mattings and Mats. Respectfully,
ISAAC LEDERER.
4-2-y

EVERYTHING FOR THE GARDEN.

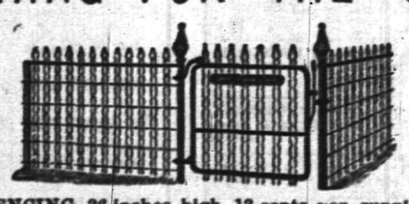

This FENCING, 36 inches high, 13 cents per running foot.
Landreth's Garden Seeds. Peter Henderson's Flower Seeds.
Lawn, Grass, Timothy and Clover Seed.
Fertilizers for Lawn and Garden.
Hoes, Rakes, Spades and Forks. Gasoline Stoves.
TELEPHONE PIERSON HARDWARE CO., 42 W. Front St. 12-6-t

PATENT LEATHERS!
The fashion journals, manufacturers and retailers from all parts of the country report that Patent Leather Shoes are the proper thing for street wear, (as well as dress.)
The finest line between New York and Philadelphia can be seen at our place of business, at prices that cannot be beat.
DOANE & VAN ARSDALE'S,
22 WEST FRONT ST. THE ONE-PRICE BOOT AND SHOE HOUSE.

C. K. COMPTON,
Baker, Confectioner and Iced Cream Manufacturer.
Iced Cream in Fancy Form, and Individual Bricks for Teas and Parties.
Plain and Fancy Cake, Charlotte Russe and Macaroons, fresh every day. *MY OWN MAKE*
Try my Home Made Bread; it will please you; hot at 5 P. M.
If you desire FRESH and PURE CANDY, you can make *NO MISTAKE* in buying my goods.
I manufacture LARGELY, and *GUARANTEE THE QUALITY.*
26 WEST FRONT STREET.
11-18-tf

READY TO PLAY BALL

The American Association Will Begin the Fight To-Day.

LEAGUE GAMES ON SATURDAY.

All the Clubs Well Equipped and Local Rivalry Very Bitter.

A Triangular Fight in Philadelphia and Brooklyn—Strength of the Clubs Who Play To-Day—How the Association Teams Are Weakened by the Loss of Well-Known Players.

NEW YORK, April 17.—The baseball season is here at last. The American Association will begin the fight for pennant honors this afternoon and on Sunday the clubs of the National and Players' League will begin their schedule contests. Then will follow a great struggle for supremacy.

In Philadelphia and Brooklyn it will be a triangular fight in which the three major organizations will have clubs engaged and in six other cities there are two clubs each represented in the National and Players' leagues. All are well equipped, the local rivalry is most bitter everywhere, and within ten days the public excitement promises to be at white heat. The Players' League clubs are making claims to the patronage they expect, and there is hardly a doubt but that they will draw well. It will be a novelty to the public to watch the actions of players who are to be controlled by other players.

With the American Association teams changed as they are the championship race of this organization gives promise of being a very interesting one. Taking the chances of the probable pennant winners into consideration, there are any number of people who pin their faith on the St. Louis Club, and they do this, too, in spite of the fact that Von der Ahe has lost the services of the great Comiskey, Robinson, Latham, O'Neil, Milligan, Boyle and King.

No club will have a so-called "easy thing" with the Brooklyn Club, and it will need watching.

The Athletic Club enters the race weakened by the loss of Stovey, Bauer and Larkin. O'Brien is a good substitute for Larkin as a fielder, but the former cannot be compared with Lark in as a batsman, although he will do excellent work with the stick. Fitzgerald is a very promising second baseman.

Columbus is very well thought of by people who are good judges. The only strong man lost by the club is Baldwin. He had no superior as a pitcher in the Association last season.

The Louisville Club has an able manager, something it has not had since the days when Hart was in command, and it is replete with fine fielders and first-class batteries. The club is stronger than it has been for three years past.

The critics seem to think that the Rochester Club is being placed too low in the race. The club will open the season stronger in batteries than half of its competitors, and with an in and out-field second to none in the Association. It has a host of first-class base runners, and as a hitting team will stand up among the leaders.

Of the Syracuse and Toledo clubs little can be said, and the players of these two teams will be anxiously watched for the next few days.

TRENTON LAWMAKERS.

Bills Passed by the Legislature Before Closing the Week's Business.

TRENTON, N. J., April 17.—The Assembly adjourned for the week, after passing the following bills:

Permitting Asbury Park to issue bonds for the erection of a town hall; allowing cities to issue $40,000 bonds to pay for city halls on their own ground; amending the Atlantic Boardwalk act; authorizing the incorporation of State Leagues and Clubs of bicycling or athletic associations; giving towns authority to erect armories for the National Guard at a cost not to exceed $10,000, and giving the city of Elizabeth power to acept, in lieu of taxes, a stipulated sum of money from manufactures who propose to locate there.

The bill making it a misdemeanor to steal chickens, turkeys etc., with imprisonment as a penalty, was defeated.

Boston Trades to Meet To-Night.

BOSTON, April 17.—A special meeting of the Amalgamated Building Trades Council will be held to-night, at which the carpenters and bricklayers will be called upon to show cause for not obeying the strike orders of the A. B. T. C. The members of the Freestone Cutters' Union state that they, from the first, preferred that the other branches of the building trade should not interfere, and that they should be allowed to fight the Freestone Contractors' Association in their own way.

Gladstone's Copyright Views.

LONDON, April 17. — Mr. Gladstone, writing in regard to the establishment of an international copyright law with America, says: "When the barbarism of protection ceases to oppress that country we may hope to present a plan which will take a form worthy of so great a nation."

Duty on Raw Wool.

BOSTON, April 17.—The Senate by a vote of 9 to 18 refused to pass the resolution asking Congress to remove the duty on raw wool. Some Republicans voted for the resolution, otherwise it was a party vote.

Tommy Danforth Won the Fight.

NEW ORLEANS, La., April 17.—Tommy Danforth, of Cincinnati, knocked out Charlie Summers of California in five rounds at the Audubon Club.

POWDERLY TESTIFIES.

He Tells the Emigration Committee About a Low Class of Foreign Labor.

NEW YORK, April 17.—Mr. Powderly was the principal witness before the Emigration Committee. He said he represented an organization with a membership of 213,000 in the United States, and a large membership in other countries. A man need not be a citizen in order to become a member. An immigrant can join on landing if he is vouched for by a member.

Mr. Powderly proceeded to give information to support his statement that in the coal and coke industries a low class of immigrants are taking the place of Americans. He knew of 40 Welshmen, citizens, leaving Scranton for home, their places having been taken by Hungarians. The Hungarians Lithuanians, Polish and Russian Jews and Italians, are a very degraded class. Poles and Norwegians make good citizens in time. Few Germans or Irish are arriving in the coal regions now. It is common to see one room containing 40 men. They get from 50 cents to $1.00 a day. The men they replaced got $1.50 to $2.10 per day.

In the anthracite region, Mr. Powderly said, the men have been idle for eight months a year for the past three years. They are so impoverished that they cannot leave there.

STRIKING CARPENTERS.

Building Operations in Chicago Are Now Completely Blocked.

CHICAGO, April 17.—The embargo placed by striking carpenters on building operations in this city continues effective. Bricklayers have gone as far as they could until the carpenters did more work, and as there were none to do it the bricklayers had to stop. This threw the hod carriers and laborers out of employment for the time being, so that the number of idle men in the city to-day is very large. It will steadily increase for the next week after which no building operations can be continued until the strike is brought to an end, or the builders are able to get carpenters to go to work.

There are some signs of disturbances and the strikers claim that the contractors are the real instigators of the troubles that arise. They go about armed and threatening to shoot anybody that comes to talk to the men they have at work and seem, the strikers allege, anxious to provoke a quarrel in order that the odium of it may be thrown on them.

President O'Connell was busy this morning making preparations for a monster parade this afternoon.

HIS FOOT IN A FROG.

A Brakeman on the Pennsylvania Road Suffers a Terrible Death.

TRENTON, N. J., April 17.—John S. Lukens, a brakeman on the Pennsylvania Railroad, was killed here under peculiar circumstances.

He got off his train and started to walk backward ahead of the locomotive to turn a switch, when his foot caught in a frog and held him fast.

The engineer did not understand Lukens' terrible position and started his engine. As the locomotive came toward him Lukens made desperate efforts to free his foot, and, failing to do so, lay flat down on the track, thinking that the locomotive would pass over him without doing him serious harm.

He was so badly injured that he died soon after being removed to the hospital.

Shortstop Ward Separates from His Wife.

NEW YORK, April 17.—Mr. John M. Ward, the famous baseball player, has agreed to a separation from his wife, Mrs. Helen Dauvray Ward, and Mrs. Ward is now preparing for a trip to the West. After a number of reconciliations the couple have at last agreed to a final parting, because Mrs. Ward could not make up her mind to desert the theatrical profession.

Sensational Marriage.

RIDGEFIELD, Conn., April 17.—A sensational marriage took place yesterday at Lewisboro, N. Y., a hamlet about three miles south of Ridgefield village. The principals are Gould Rockwell, a millionaire and retired business man, 87 years old, and Miss Mamie Louise Delevane, a rosy cheeked blonde just out of her teens, whose former home was in Ulster County, N. Y.

Rates to the G. A. R. Encampment.

BOSTON, April 17.—The New England Ticket Agents' Association made rates for the National G. A. R. Encampment here. From points 200 miles or more distant from Boston one fare will be charged for the round trip. From points between 50 and 200 miles, three cents per mile one way. Minimum excursion rate $1.

Death of Theophilus Walker.

BOSTON, Mass., April 17.—Theophilus Walker, one of the oldest and wealthiest citizens of Waltham, died of heart disease, aged 77 years. He was worth about $3,000,000. He had been in the glue business, and owned part of the Danvers Dye Works. He had a large stable of blooded horses. His only relatives are two nieces.

Willing to Advance Wages.

PORTSMOUTH, N. H., April 17.—The trouble between the employing mechanics and the journeymen bids fair to be amicably settled to-day. Several firms have signified their willingness to advance wages, providing the men will work ten hours. A meeting of journeymen will be held to-night.

Died in a Hospital.

FALL RIVER, Mass., April 17.—Susie George, the young woman who was taken from the steamer Puritan apparently insane, died at the City Hospital. If not claimed the body will be buried by the city.

WASHINGTON TOPICS

The Republican Contestants from Montana Seated.

PAN-AMERICAN HOSPITALITY.

The Foreign Delegates Give a Banquet in Honor of the President.

Sudden Death of a Massachusetts Man in a Bathtub—The Blaine-Damrosch Wedding Announced for To-Day Postponed Until Next Month—The Chinese Census Bill Tabled.

WASHINGTON, April 17.—Montana is represented in the United States Senate by two Republicans. By a strict party vote—32 to 26—Wilber F. Sanders and Thomas C. Powers were declared entitled to the long vacant seats for the new State.

After some debate Mr. Butler, of South Carolina, endeavored to have both the majority and minority reports recommitted to the Committee on Privileges and Elections, but failed.

Later Mr. Butler offered a resolution declaring that in the judgment of the Senate there had been no choice of United States Senators from the State of Montana. This was defeated by a party vote—yeas 23, nays 31. The vote in favor of Messrs. Sanders and Powers followed, and the two new Senators immediately took the oaths of office and their seats.

DIED IN A BATHTUB.

Sudden Death of a Massachusetts Man at a Washington Hotel.

WASHINGTON, April 17.—There is an air of mystery surrounding the death of Charles H Miller, one of the wealthiest citizens of Salem, Mass., which occurred early in the morning in the suite of rooms formerly occupied by Secretary Blaine at the Hotel Normandie.

Mr. Miller and his wife have been stopping at the Normandie for two weeks. The had previously made a tour of the South, where Mr. Miller went for the benefit of his health.

Miller went to the bathroom to take a bath. Being a considerable time in coming out, Mrs. Miller went into the bathroom and found her husband dead in the tub.

The hotel people act in rather a mysterious manner and Mrs. Miller is prostrated and cannot be seen. Whether Mr. Miller died from drowning or was stricken by heart disease while bathing is a question.

PAN-AMERICAN BANQUET.

The Most Elaborate Affair Attempted in Washington in Years.

WASHINGTON, April 22.—The dinner given last evening in honor of President Harrison by the Latin American delegates to the Pan-American Congress was the most elaborate affair attempted in Washington for some years, surpassing in elegance even the recent dinner given by Mr. Andrew Carnegie.

The only speechmaking was a response by President Harrison to a toast in his honor proposed by the vice-president of the conference. The President spoke briefly. He assured the delegates that the feelings of the people of the United States toward the sister States was absolutely and unselfishly friendly. He believed that the association of the republics had settled universal peace, and would result in an interchange of trade relations which would be beneficial to all. [Great applause.]

The Damrosch-Blaine Wedding Postponed.

WASHINGTON, April 17.—Miss Blaine, daughter of the Secretary of State, was to be married to-day to Walter Damrosch, but owing to Mr. Damrosch's professional engagements the wedding has been postponed until May 17.

The Chinese Census Bill Tabled.

WASHINGTON, April 17.—The Chinese Census bill was tabled by a vote of 33 yeas to 2 nays.

Mr. Cleveland Indignant.

NEW YORK, April 17.—Referring to attacks made by a newspaper of this city ex-President Cleveland says: "I do not care how much I am criticised for my public acts. That is perfectly legitimate, and I recognize the right of every man to differ on public questions. There is a line, however, it seems to me where criticism and abuse should stop. The man who invades the privacy of a family and indulges in coarse and wanton attacks on private citizens is no better than a highwayman. He places himself on the level of a blackguard, and his vulgarities can have no weight with decent people."

A Big Purse for Dr. Cuyler.

BROOKLYN, April 17.—At a farewell reception to Rev. Theodore L. Cuyler, the retiring pastor of the Lafayette Avenue Presbyterian Church, a purse of $30,000 was given to Mr. Cuyler by the parishioners, representing $1,000 for each year of his service with the church.

Mrs. Stewart's Heirs Must Pay.

NEW YORK, April 17.—Surrogate Rollins decided that the heirs of Mrs. A. T. Stewart must pay the succession tax upon their bequests, with interest, since the date of the will, 1886, though they did not receive the property until 1890.

Two Mills Burned.

PHILADELPHIA, April 17.—The Schofield Mill at Manyunk was burned last night. Loss, $20,000. One of the buildings of the McNeely kid glove works in this city was burned. Loss, $50,000; insured.

THE DAILY PRESS

Is an Evening Edition of the Weekly Constitutionalist and is issued at No. 3 North Avenue, every day—excepting Sundays and Holidays—at Five O'clock in the Afternoon; sent through the Post Office at $5.00 a Year, or delivered by Carrier at 10 Cents a Week.

It is devoted, Locally, to the Interests of the City of Plainfield, its Suburbs and its Neighboring Towns; and, Politically, to the Advancement of "The Greatest Good to the Greatest Number."

Correspondence solicited on all matters of Public Concern, but published only when accompanied by the Name of the Writer, as a Guarantee of the Truth and Honest Intent of the Communication.

Advertising Rates made known on Application at this office. Notes of Church Entertainments, Fairs, Sociables, Lectures, Cards of Thanks, Lodge Resolutions, etc., Inserted Free or not, as Charity or Justice may demand.

W. L. and A. L. Force, - Publishers and Proprietors.

J. A. Demarest, - - Managing Editor.

BY THE WAY.

—Oh! for a Y. M. C. A. building.

—Sheriff Glasby of Elizabeth, has just received from St. Johns, N. B., a schooner and a brig load of ice, about 1,000 tons in all.

—The scenery for the new Amphion Hall is expected to arrive within a few days, and will be placed in position at once.

—Mr. A. C. LaBoyteaux will conduct the mid-week prayer meeting at Hope chapel this evening at 8 o'clock. All are welcome.

—Mr. Caleb Dickinson the Park avenue jeweler, has recently added a handsome show case to his window decorations.

—The cantata of "Queen Esther" will be repeated at the Dunellen Presbyterian church, this evening. The production is well worth the price of admission.

—Mr. Thomas Dowd of West Third street, had his right arm caught in some cog wheels at the Pond Tool Works, yesterday. He was not seriously hurt, however.

—The regular meeting of Franklin Council, No. 41, Jr. O. U. A. M., will be held as usual this evening, in Jr. O. U. A. M. Hall, corner of Front street and Park avenue.

—Messrs. Doane & VanArsdale, the one-price shoe dealers, of No. 22 West Front street, has just received a stock of new shoe boxes with two apartments in each box.

—Mr. John C. VanDyke, of West Second street, and bookkeeper for Mr. N. B. Smalley, the butcher, returned to his post today after being confined to his home for a week by illness.

—Mr. Gideon Barnes of Washington avenue, North Plainfield, last evening speared about a dozen fine suckers in Green Brook, some of the fish tipping the scales at a pound each.

—The Board of Directors of the Somerset County Agricultural Society, at their meeting last week, decided to hold the county fair one week earlier this year—namely, Sept. 9, 10 and 11.

—The police were summoned to a boarding house on Grant avneue, yesterday afternoon, to quell a disturbance, but when they arrived at the place, peace and quietness was restored.

—A grand musical and literary entertainment under the auspices of Crescent Division, No. 13, U. R. K. of P., of this city, will take place in Excelsior Hall, Scotch Plains, this evening at eight o'clock.

—In spite of reports to the contrary, Joseph Blatz made no application in the County Court for a license to sell liquor on the premises recently purchased by him at the corner of Somerset and Chatham streets.

—An exciting runaway occurred at Fanwood on Tuesday afternoon, when a grey horse attached to a phaeton ran through that village at break-neck speed. The vehicle was empty, and the owner's name could not be ascertained.

—Early this morning a boy belonging to one of Plainfield's shrewdest families was reported lost. Upon a search being made the boy was found passing along Liberty street with a pound of F. Westphal & Son's choice Blend 40c. tea under his arm, which he took to his mother.

—The Thursday evening meeting of the Reform Club will for the present week be held in the front basement of Reform Hall. Hour for commencement is 7:45 Question to be discussed, "What effect has the liquor traffic upon political morality and the public expense." All are welcome.

—H. H. Baker is working on a map of Plainfield and North Plainfield that he will soon have ready to be printed. It will be the most complete and convenient map of the two places that has yet been made. It will be, in fact, the first map of North Plainfield ever published. One of the novel features of this map will be the designation of the street numbers covered by any given block. This will make it very convenient for reference. The price will be low enough to bring it within the reach of every one. Mr. Baker is also preparing to issue another directory this Spring.

"After a varied experience with many so-called cathartic remedies, I am convinced that Ayer's Pills give the most satisfactory results. I rely exclusively on these Pills for the cure of liver and stomach complaints."—John B. Bell, Sr., Abilene, Texas.

PROTECTING DUMB BEASTS.

The S. P. C. A. Meet in Adjourned Session—Officers Elected and Other Business Transacted.

The adjourned meeting of the "Plainfield Society for the Prevention of Cruelty to Animals," was held at 7 East Front street last evening, with the Rev. T. Logan Murphy in the chair. This being the first annual meeting of the organization the Secretary and Treasurer's reports were presented and ordered filed. It was moved and carried that the Treasurer be empowered to purchase badges for special officers. Councilman John Johnston's name was proposed for membership and he was unanimously elected a member of the Society. Mr. H G. Stephenson was elected an an honorary member.

The following officers were elected for the ensuing year: President, Rev. T. Logan Murphy; Vice Presidents, Messrs Julian Scott, S. E. Flower, the Rev. W. J. Leonard and M. M. Dunham; Secretary and Counsel, Wm. A. Coddington; Treasurer, Tunis J. Carey.

The following gentlemen were appointed on the Executive Committee: Messrs T. Logan Murphy, W. J. Leonard, Wm. A. Coddington, Julian Scott, John Johnson, T. J. Carey, Dr. H. H. Lowrie, S. E. Flower and F. S. Browne. The following resolution was offered by Wm. A. Coddington:

Resolved, That in consideration of the kindness and courtesy extended by the Plainfield editors in publishing notices of the society's meetings, their dues and initiation fees be remitted.

The society is in a flourishing condition and has suppressed many cases of cruelty during the past year. The Counsel reported that there were still two cases pending in Court for alleged cruel treatment to horses. The total membership of the society is seventy-six members.

PRESIDENT REED.

A Close Contest for the Executive Office of the Crescent League.

There was an unusually large attendance of members at last evening's meeting of the Plainfield Crescent League. An election for a President to fill the unexpired term of Mr. E. C. Kieb, resigned, was to take place, and for two days past the contest had been very warm.

Among the members present were Counselors Jackson and McClure, Lawyers Emerson, Coddington and VanWinkle, Assemblyman Ulrich, Councilmen Smith, Jenkins, Roberts and Johnston, and City Judge Codington. The Hon. John Ulrich in an eloquent speech nominated J. T Fritts, M. D., and Mr. J. A. Demarest followed with the nomination of Borough Counsel Charles A. Reed.

The ballot resulted in the election of Mr. Reed by a vote of 37 to 30. Dr. Fritts immediately proposed that Mr. Reed's election be made unanimous, which was done, and Dr. Fritts then escorted the new President to the chair. President Reed's speech evidenced that he is *the* man for the place. If his personal effort and wise advice is followed, the League will be second in power and standing to no like organization in the State.

A Wife Beater Committed to Jail.

Patrick Cahill of No. 210 South Second street, was a prisoner in the City Court, before Judge Codington, this morning, charged by his wife with being drunk and abusing her. The complainant testified to the assault which took place on the night of the 15th instant, when she alleged that her husband returned home from work, broke a chair over her, knocked her down, threw her out of doors and then accompanied her on a hundred yard dash around the house. Other witnesses substantiated her statement.

The defendant admitted being "half seas over," but denied striking his wife. He produced two witnesses who testified that they heard the woman scream, but did not see Cahill strike her.

Judge Codington found the defendant guilty, and gave him his choice of paying a $15 fine or spending twenty days in the county jail. Notwithstanding the fact that Cahill had $50 in cash with him, he first decided to serve out the twenty days, but subsequently paid the $15.

PARTICULAR MENTION.

Harrison Ashton, the one year and three-months-old son of Edward and Ella Ashton, of East Second street, died yesterday afternoon from bronchitis.

The Misses Tucker of 33 North avenue, will receive a large sum of money, September 15, 1890, which was left to them by their father who has been dead for a number of years.

At the M. E. parsonage, Tuesday evening, at 7:15 o'clock, Mr. Thomas Cundy and Miss Lillie Jane Bulley, of this city, were married by the Rev. Charles B Mitchell. Mr. and Mrs. Cundy will continue to live in Plainfield.

A draft on the Supreme Treasurer of the Royal Arcanum for $3,000, was received today by Plainfield Council to be handed to the widow of J. Newton Jenkins. It is the amount always paid the next of kin upon the death of a Royal Arcanum member.

Gone But Not Forgotten.

The wholesale fruit and produce firm of Reece & Layton, which was established on West Front street, about ten days ago, is now among the things of the past. Yesterday the proprietors suddenly left the city, and it is also alleged that they left several unpaid claims, among them one for 200 bushels of potatoes purchased from R. W. Rice & Co., of North Plainfield.

THE POINT OF THE MILLER CASE.

The point is this: Is the Common Council invested with any right or power to regulate and restrict when a man may open and must close his kitchen, parlor or even barroom?

The charter says this only: "*And be it Enacted*, That the common council of said city, or a majority thereof, shall have the exclusive right and power to regulate and prohibit the sale of spirituous and fermented liquors within said city as they deem most conducive to the public good; no person or persons shall in any manner sell or dispose of spirituous or fermented liquors unless licensed so to do by the common council."

That's all, and the fact that the Council is given no power to forbid a man unlocking his own barrom door and turning up the light whenever he pleases, is probably the only point on which the Miller case could have been appealed with any prospect of success.

Counselor Kalisch failed to see this—really the only strong point—and the opportunity for its use in the Miller case is lost. The City Attorney undoubtedly saw it; but, then, there's the difference again. Many believe that if Counselor Marsh had been Miller's counsel he would have secured the defendant's acquital on the first trial. And THE PRESS is aware of much reason in, and foundation for, such belief.

In view of the fact—and it is a fact—that the Council have no power to regulate and restrict the closing, and opening, of a man's doors, the *Central Times* is proven to be as dishonest as it is silly in saying that in arresting Miller for standing inside of his barroom door with three Councilmen at twelve o'clock, Carey was merely carrying out President Moffett's orders to "ferret out illicit sellers."

The Late J. Potter Johnson's Funeral.

The funeral of the late J. Potter Johnson, whose tragic death occurred on Saturday last, took place from his late home on East Third street, yesterday afternoon, the house being completely filled with the relatives and friends of the family, including a large delegation from Jerusalem Lodge, F. and A. M., of which Mr. Johnson was a member, together with delegates from other secret societies.

The service was conducted by the Rev. Cornelius Schenck, pastor of Trinity Reformed church, who paid a fitting tribute to the departed dead. The floral display was rich and modest, consisting of a handsome floral Masonic emblem from Jerusalem Lodge and a bunch of callas. At the close of the service the remains were escorted to Evergreen Cemetery, where they were interred with Masonic honors, Past Master B. F. Corlell officiating as Master, upon invitation from Master H. S. Mason.

The Borough Marshal.

The License and Marshal Committee of the Borough Council reported on Tuesevening that it was not yet prepared to present the name of a regular Marshal for the Council's confirmation, and an extension of time was granted the Committee in which to prepare its report. The almost universal choice of the people in North Plainfield seems to be the reappointment of Thos. McDonald, who last year proved himself to be a capable and efficient officer, always looking out for the borough's interests.

The reappointment of Mr. McDonald to the office he has just vacated, will meet with the hearty approval of all law-abiding citizens in North Plainfield.

Susan Hayes Ward at the Congregational Church.

The monthly meeting of the Woman's Foreign Missionary Society of the Congregational church, will be held in the church parlor on Friday, the 18th inst., at 3:30 P. M. Miss Susan Hayes Ward, of Newark, President of the Philadelphia branch, will be present and address the meeting. Members of other societies are cordially invited to attend.

CELIA E. GARDNER, Sec.
Plainfield, April 16, 1890.

The Bazar at Netherwood.

Yesterday afternoon and last evening a Bazar was held at the home of Mrs. Wm. Palmer Smith, Netherwood, for the benefit of the Church of Our Saviour.

Such a show of beautiful, ornamental and artistic articles have seldom, if ever, before been displayed. The attendance was large, and the generous purchases made by the friends of the chapel, delighted the ladies in charge of the various tables. In fact the affair was a great success—the net proceeds being about $500.

A Notable Lecture.

"The Inspiration of the Bible," is the subject of a lecture to be delivered by Mr. H. L. Hastings under the auspices of the Y. M. C. A. on Tuesday evening next, April 22. This lecture is highly endorsed by the Rev. Drs. A. J. Gordon, Arthur T. Pierson, Geo. F. Pentecost and many other eminent Christian workers. Free admission and all are welcome.

Do not "throw up the sponge." Try the old standard remedy, Dr. Bull's Cough Syrup. Price 25c.

I highly recommend Salvation Oil; it has done more for my wife in one night than physicians have accomplished in years. FRED. A. SCHULZE, 612 W. Fayette street, Baltimore, Md.

—Harbingers of Spring come again some more. The organ grinder was abroad in Plainfield today.

In the preparation of Hires' Cough Cure, medical science has achieved another triumph. Ask your neighbor what he or she thinks of it, and then go and buy a bottle.

The Linden Race Track.

The Linden Park Blood Horse association has now almost completed its arrangements for its Spring meeting, which will begin on the 22d. There will be daily racing till the 28th, to be resumed on May 7, continuing to the 14th.

—The early cherry trees are in full bloom and the leaves on apple and pear trees are beginning to spread out.

ROYAL BAKING POWDER
Absolutely Pure.
This powder never varies. A marvel of purity, strength and wholesomeness. More economical than the ordinary kinds, and cannot be sold in competition with the multitude of low test, short weight alum or phosphate powders. Sold only in cans. ROYAL BAKING POWDER CO., 106 Wall St., N. Y. 6-30-y

I wish to inform my friends and the public in general that I have opened a
Bicycle Agency at No. 75 Park Avenue,
Where I shall be glad to furnish any of the following Machines:
"COLUMBIA" Bicycle and Tricycles
"Hartford" Safety.
"Gale's" "
"Rush" "
"Crescent" "
"Juno" " for Gentlemen and Ladies
"Junior" " for Boys and Girls.
"Our Pet" " for Children.
Also, the best Velocipedes in the Market.
CATALOGUE on application.
FRANK L. C. MARTIN.
4-11-7

Music Hall. M. H. A.
TO-NIGHT.
The big New York Hit. The famous
Boston Howard Athenaeum Co.,
Headed by one of Plainfield's most prominent taxpayers, GEORGE THATCHER; together with
20 GREAT ARTISTS. 20
Special—We bring our own Orchestra from New York to insure a perfect performance.
PRICES—35c., 50c., 75c., and $1.00.
Seats on sale Monday. 4-11-6

WANTS AND OFFERS.

Advertisements under this heading, one cent for each word each insertion.

BOARD wanted in private family: three rooms for gentleman, wife, child and nurse. Address, statin terms, Board PRESS office.

DRESSMAKING and sewing at low rates. 29 Park place. 4-17-tf

LOST—$5, between W. L. Garrett's and U. B. Crane's hat store. Reward at PRESS office.

LADIES wanted: light employment; good pay to right parties; call Thursday. Sherman & Becker's emporium, 73 Park ave. 4-15-3eod

LOST—A black setter dog; answers to the name of "Ben." Suitable reward for his return to Stelle's pharmacy. 4-16-2

WANTED—Good second hand piano. Address 24 East Second street. 4-16-2

FOR SALE—A fine black walnut patent rocker cradle. Inquire at Gillies' auction room, Madison avenue. 4-16-2

BOARDERS wanted at 21 West Second st. 4-16-w

WANTED—By a young man 21, a position in store, or driving a wagon; best reference. Address, J. D., care of PRESS office. 4-16-4

FOR SALE, or for rent, butcher business. Everything in good order, and doing a good trade. Call at 57 East Front street. 4-16-2

HALF of a double house to let; six rooms; cellar and attic. 29 Emily st. 4-16-4

WANTED—Competent girl for general housework. Call at 35 Duer street. References required. 4-16-2

EGGS from thoroughbred Pekin duck for sale at $1 00 per setting. Also eggs from thoroughbred black Minorca fowl at $1.50. This is the best layer for Winter and Summer. Apply, 112 Rock View avenue. 4-15-tf

WANTED—Girl for general housework. 80 Washington ave. Reference required. 4-15 3

HOUSE to let, corner of Sycamore and Mercer ave., North Plainfield: 14 rooms, all modern improvements. Inquire at PRESS office. 4-15-3

POOL room and Cigar store for sale; the owner unable to attend to it. Enquire of V. W. Nash, Park avenue. 4-14 4

HORSES.—W. O. Baldwin, of Somerset street, hast just received another car-load of first-class Western horses, for draft and business purposes, and will be pleased to receive a call from his friends and the public generally. 4-14-6

NICELY furnished rooms, with first-class board; reasonable rates; near depot. Inquire at DAILY PRESS office. 4-10 8

FOR SALE—Bay horse and mare; have been used double for two years; will sell one or both. A. M. Runyon & Son, 58 Park ave. 4-8-tf

WANTED—HONEST, TEMPERATE, ENERgetic men to solicit orders for our Nursery Stock; men with knowledge of farming preferred. Reference required. State age. R. G. CHASE & Co., 1,430 S. Penn Sq., Philadelphia. 4-7-12

WANTED—Jobbing at painting, glazing calsomining and roof painting. Address Isaac Kennedy, 2 Sliger Lane. 18-tf

WANTED—Work cleaning Vaults and Cesspools. Satisfaction guaranteed. City Odorless Excavating Works, 206 Broadway. Mrs. David Jones, Proprietor. No connection with JONES & CO. 6-11-tf

PEERLESS DYES Are the BEST. SOLDBY DRUGGISTS.

KLINE & STAATS,
DEALERS IN
Coal, Wood, Hay, Feed, Straw and Grain.
TELEPHONE CALL, 58.
Yards—Corner of Front St. & Grant Ave
BRANCH OFFICE—North Ave., opposite Station.
The BEST GRADES OF EVERYTHING at the MOST LIBERAL PRICES. 9-6-t

PECK'S CORNER.
THE DAYS ARE
LENGTHENING,
Doubtless with a view to increasing your opportunity to trade
AT PECK'S!

$1.40!
Is EDSALL'S SPECIAL LOW PRICE on the standard quality MOQUETTE CARPETS.
The same quality as is sold in New York at $1.50.
The reason we sell it so low is to advertise our IMMENSE STOCK of Body Brussels, Tapestry and Ingrains.
We are preparing for a grand special "Blow Out" in Curtain Poles, Window Shades, Lace and Turcoman Curtains, and all kinds of Window Furnishings.
Look out for the announcement, and in the meantime remember that all our departments are full to overflowing, and bargain-seekers can find genuine bargains at EDSALL'S, No. 20 West Front street, every day in the week.
EDSALL'S, No. 20 West Front St. EDSALL'S.

FURNITURE, BEDDING, UPHOLSTERY.
50 BABY CARRIAGES 50.—Large assortment in all departments. Reliable Goods.—Low Prices.—Cabinet Making, Upholstering, and Repairing a Specialty.
GARRET Q. PACKER,
Nos. 23, 25, 27, and 29 PARK AVE. 1-3-tf

SEA FOOD.
I desire to inform my customers and the public generally, that I have removed my business to No. 42 West Second Street, where I shall be pleased to serve you with strictly first-class SEA FOOD, both Scale and Shell, of all kinds in their different seasons. Also, Smoked Mackeral, Salmon, Hadock and Salt Cod.
Genuine North River Shad.
D. W. ROGERS. 3-13-tf

SPECIAL!
One lot CORSETS at 39 cents; good value at 75 cents.
One lot CHILDREN'S UNDER WAISTS at 25 cents—worth 50 cents.
One lot LADIES' WHITE APRONS at 18 cents—worth 25 cents.
The above are exceptionally GOOD BARGAINS. Don't fail to see them!!
A full line of CARPETS, OIL CLOTHS and MATTINGS at the LOWEST PRICES, at
POPE'S,
Corner FRONT and SOMERSET STS. 11-13-y

Wall Paper--Elegant Spring Patterns!
Artistic Combinations.—Best Workmanship.—All kinds of Painting and Fresco Work.—Paints, Oils, Varnishes, Brushes.—Choice line of Stationery and Artist Materials.—Agent for CHILTON PAINTS.—Universal Dress Patterns.
EDWARD LOVE,
COR. NORTH AVENUE AND PEACE STREET. 1-6-tf

PEARS' SOAP sold at ACTUAL COST
Would be dearer than REYNOLDS' TRANSPARENT SOAP.
For example, we sell a cake of clear, perfumed soap for 10 cts., twelve for $1.00 (about 8c. each). Every cake warranted to wear "to nothing" without crumbling.
For those who prefer an opaque soap we have a PALM SOAP superior to any we have ever before handled.
Our Soaps are made wholly from Vegetable Oils, a fact appreciated by all who use them, that is, by the best people in Plainfield.
—REYNOLDS' PHARMACY.—
Park and North Avenues. Established 1868.

COAL LUMBER
And
Builders Supplies
LOOMIS & RICE
49 B'DWAY

ARRANGEMENTS COMPLETE FOR THE MEET.

A Special Train Will Run From Plainfield to the Races, and a Wheelman's Minstrel Company Will Perform at Music Hall.

An adjourned meeting of the New Jersey Division Board of Officers of the League of American Wheelmen, was held on Tuesday evening at the Club house of the Elizabeth Wheelmen. Among those present were Chief Consul, Dr. G. Carleton Brown, of Elizabeth; Vice Consul Dr. H. A. Benedict, of Jersey City; Secretary-Treasurer, Geo. C. Pennell, and F. C. Gilbert of Elizabeth, H. P. Stoney of Englewood, Elliott W. Johnson of Jersey City, A. T. Dodd of Newark, and local Consul, Frank L. C. Martin of this city. At this meeting considerable important business was transacted relative to the Division Meet to be held in Plainfield on May 30 and 31.

The League is now divided into 7 racing districts—New York and New Jersey, composing District No. 2. Each district is in charge of a District Racing Board and it has entire charge of all matters pertaining to the running of the championships in its district. As the District Racing Board consider the track in this city unfit for bicycle racing, they refused to allow the district races to be run here. They will therefore be run on the N. J. Athletic Club track at Bergen Point, on the afternoon of Saturday, May 31, and a special train will be chartered from this city for the convenience of the large number of Plainfielders who will no doubt wish to attend them. The races will be the wind up of the meet.

The theatre party will be a first-class affair, and will be purely amateur. It will be under the management of Mr. Elliot W. Johnson, one of the members of the Hudson County Wheelmen of Jersey City, and is styled "The Hudson County Wheelmen's Amateur Minstrel and Vaudeville Combination." During the Winter this "company" has played to crowded houses in Jersey City, meeting with great success. The tickets will be on sale about the middle of May and will cost $1, 75c. and 50c. The following resolution was passed by the Board:

Resolved, That it is the opinion of the Board of officers of the N. J. Division that as road racing is illegal and detrimental to the cause of wheeling, that wheelmen are requested to refrain from holding such races in New Jersey."

A House Warming With Cold Soda.

The Moy Pharmacy Co. announces that it will entertain its friends, and enemies also, if it has any, every Friday of this week, on which festive day unlimited libations of soda will be dispensed, drawn from the handsome new fountain by the master hand of Moy.

It was intended to have this "opening" when the new store was first occupied, but a little delay has been caused in setting up the fountain. It is rumored, that in order to supply the handsome athletes of the Bicycle club with their favorite beverage, a pipe line will be laid from the Temple of Pharmacy to the club house, as soon as the right of way can be obtained. The "boys" will thereby be enabled to drop a nickel in the slot and pull out a glass of Moy's best—and there is none better.

The question which is likely to suggest itself to the mind of the visitor to the Temple is whether it is devoted to Art or to Medicine. The lovely pictures from the establishment of Hegger, New York, which adorn the walls, speak sweetly and softly for Art; but, among other things "too numerous to mention," the big white jar labelled "leeches" speaks just as softly, if not as sweetly, for Medicine! The genial president of this come-to-stay corporation begs the reporter not to insinuate that the proprietors are the leeches.

"Our George" and Other Entertaining People.

Those who find pleasure in a light and breezy entertainment, may enjoy themselves to their heart's content this evening at Music Hall. The show—given by the Boston Athenæum Company—is one of the best, if not the best, of its kind presented this season. The programme comprises a little of everything, and everything is of the highest order of excellence.

The only George Thatcher, the clever Irwin sisters in a military sketch; Conroy and Fox, Irish comedians; Milton and Mora, horizontal-bar performers; Wood and Sheppard, who play on a score or more different instruments; Little Ida Heath, the marvellous dancer; Mons. Brunin, the French grotesque; the wonderful Arab balancers and tumblers, Daly and his concertina and Mons. La Blanche in feats of magic, make up a show which for variety, cleanliness and entertainment has never been excelled. Music Hall is likely to be crowded to the doors.

Board Walks in the Borough.

Complaint is made of the dangerous condition of many of the board sidewalks in North Plainfield, with the request that the owners repair the walks at once. A similar request was made by the Street Committee at the Borough Council meeting, on Tuesday evening, and the matter should be attended to without delay.

—Many of the sporting men in this city, attend the races at Elizabeth daily.

Nervous Disorders.

DR. FLINT'S REMEDY must be taken when excessive or continuous muscular exertion, exciting passions, or over-indulgence, stimulating food or drink, or nervous disorders have long continued. Descriptive treatise with each bottle; or address Mack Drug Co., N. Y. For sale by J. G. Miller.

New York Expects a Great Game With Plainfield.

The following circular is being distributed all over New York city:

"NOTICE,

"The Original Acmes open with The Crescents at Plainfield, N. J., Saturday, April 19, 1890. A great game is expected.

"The Original Acmes, semi-professional champions of N. Y., were organized in 1871, and have presented a representative team every continous year since. The brilliant success achieved by the Acmes throughout the country, has caused unscrupulous persons to organize fake teams, (composed of the poorest kind of players), and assume our name, knowing that they cannot play ball, and having no reputation to that effect they adopt our well-known and popular name of Acmes in order to get games; and, in so doing deceive managers and the public alike.

"Among the many crack clubs the Acmes have defeated may be mentioned the Jaspers, Gorhams, Senators, Olympics, Monitors, Sylvans and Allertons, of New York city; Yonkers, Peekskill, Nyacks, Haverstraws, Wallkills, Newburghs, Kingstons, Saugerties, Hudsons and Cayuga Lakes, of New York State; Brooklyn "L," Lees, Monroes, College Points, Cypress, Suffolks and Stars, of Long Island; Athletics and Hibernians, of Elizabeth, N. J.; Trentons and Cuban Giants, of Trenton, N. J.. Domestics, Mutuals and O. N. T., of Newark, N. J.; Jersey Blues, New Brunswicks, Marions, Patersons, Perth Amboys and Crescents, of Plainfield, N. J. In fact, up to the finish of the season of 1889, the Acmes played 517 games and won 348."

Arbor Day Observance.

Governor Abbett has designated Friday, April 18th instant, as Arbor Day. The State Superintendent of Schools is required by law "to prepare and issue circulars of information and instruction as may be necessary" to observe the day which the Governor designates. The further duty is enjoined upon county and city superintendents to prepare "a programme of the exercises used on such day in all the schools under their respective jurisdiction."

Arbor Day was first established in Nebraska in 1874, and the other States rapidly followed this example. New Jersey did not reach it until 1884. In 1882 the public school pupils became interested in it, and to the school children is very properly committed a duty which their sires too long neglected.

There will be appropriate exercises in the schools of this city on Friday, but the custom of planting trees on that day has not yet fully developed here.

Somerset County Courts.

The April term of the above Courts opened at Somerville on Tuesday, Judge Magie presiding and Judges Bartine, Jamison and TenEyck on the bench. The list of cases for the present term is small, and the session will therefore be of short duration.

The Grand Jury, which includes John A. Thickstun, foreman and H. N. Spencer, both of North Plainfield, was sworn, and at once entered upon its duties.

Among the hotel and inn licenses granted were those of Geo. Demler, in the "Notch" and N. H. Heideloff at Mt. Bethel. Wholesale licenses were granted to Gustave Sutterlein and Eugene Hoerster of North Plainfield. The wholesale application of Frank Linke was laid over. Following are the petit jurors from North Plainfield: Wm. A. Sperry, Wm. L. Brown, Wm. S. Campbell and Geo. Lewis.

The Independents Win.

The Turners bowled a match game with the Independents, last evening, on their alleys and were defeated by the following score:

TURNERS.	Strikes.	Spares.	Breaks.	Score.
W. Blimm	1	3	6	119
C. Meyer	1	1	7	109
C. Dresselt	4	3	4	142
J. Schleck	3	1	7	121
H. Keller	3	5	2	169
				662
INDEPENDENTS.				
C. Keller	6	2	4	147
T. Waldron	2	5	3	155
C. Koegel	1	4	5	142
J. Nessler	2	2	6	121
G. Richter	7	1	4	164
				729

Judges—R. Kersting, J. Stewart. Scorer—J. Haurand.

Endorsing Plainfield Merchants.

The Eldred *Eagle*, published at Eldred, M'Kean county, Pa., in a recent issue thus speaks of two of Plainfield's popular young merchants:

"Last week we announced that E. E. & W. B. Rogers had purchased the shoe store of D. F. Randolph at Plainfield, N. J., and they are now located in their new quarters at 12 W. Front. They are wide awake and progressive young men, and made hosts of friends while in the dry goods business in Eldred. We can recommend them to the citizens of Plainfield, and say if said citizens want a good deal in shoes, or any money to help along a public improvement or charitable institution, don't fail to call on Rogers Bros."

—The musicale which was to be given in Vincent chapel, Friday evening of this week, under the auspices of the Epworth League, in which some musicians from New York, as well as some of the best local talent, were to take part, has been postponed until the next regular meeting of the League, May 2.

$500 Reward offered by the proprietors of Dr. Sage's Catarrh Remedy for an incurable case.

—The Ladies' Bible Training class will meet at the Y. M. C. A., as usual Friday at 4 P. M. Visitors welcome.

Scrofula is transmitted from parent to child, and thus becomes a family inheritance. It is, therefore, the duty of every scrofulous person to cleanse his blood by a thorough and persistent course of Ayer's Sarsaparilla.

Sick Headache

Is a complaint from which many suffer and few are entirely free. Its cause is indigestion and a sluggish liver, the cure for which is readily found in the use of Ayer's Pills.

"I have found that for sick headache, caused by a disordered condition of the stomach, Ayer's Pills are the most reliable remedy."—Samuel C. Bradburn, Worthington, Mass.

"After the use of Ayer's Pills for many years, in my practice and family, I am justified in saying that they are an excellent cathartic and liver medicine—sustaining all the claims made for them."—W. A. Westfall, M. D., V. P. Austin & N. W. Railway Co., Burnet, Texas.

"Ayer's Pills are the best medicine known to me for regulating the bowels, and for all diseases caused by a disordered stomach and liver. I suffered for over three years from headache, indigestion, and constipation. I had no appetite and was weak and nervous most of the time. By using three boxes of Ayer's Pills, and at the same time dieting myself, I was completely cured."—Philip Lockwood, Topeka, Kansas.

"I was troubled for years with indigestion, constipation, and headache. A few boxes of Ayer's Pills, used in small daily doses, restored me to health. They are prompt and effective."—W. H. Strout, Meadville, Pa.

Ayer's Pills,

PREPARED BY

Dr. J. C. Ayer & Co., Lowell, Mass.

Sold by all Druggists and Dealers in Medicine.

IMPORTANT REDUCTION

Not in QUALITY but in PRICE!

Fine Dairy Butter, 12 to 15.
Choice Creamery Butter, 22c.
Fine Canned Tomatoes, 3 cans for 25c.
" Sweet Corn, 4 cans for 25c.
" California Apricots, per can, 20c.
" Canned Salmon, every can warrant'd, 16c
A very choice Blended Tea, per lb., 40c.
Sugars at COST!

Free Delivery of Goods.

F. WESTPHAL & SON,
Cash Grocers, 38 & 40 Liberty St.
4-9-tf

BABY CARRIAGES!

From $6 50 upward. At $7.50 we have one upholstered in American Damask—a very neat, pretty carriage. At $10, full plush-lined and Satin Parasol. At $15, two styles—finest plush-lined. Other styles and prices.

Extra Parasols, Lace Covers, Carriage Straps, etc.

A. W. RAND,
24 West Front Street.
1-3-tf

Valuable Building Lots for Sale,

On Grove street and Craig place. North Plainfield. This plot is one of the most desirable in the Borough, and is offered for sale at a reasonable price and on easy terms. Will be sold in quantities to suit. Apply to Owner, at 25 Craig place. 3-14-tf

Miscellaneous.

RICHARD DAY,
Livery Stables.
54 West Fourth Street. Carriages to meet all trains. All kinds of Turn-outs day or night. Family riding a specialty. Telephone Call 123. Leave orders at A. Titsworth's, No. 26 North ave. my9

J. C. POPE & CO
INSURANCE AGENTS
No. 6 E. FRONT STREET. my15y

ABEL S. TITSWORTH,
LIFE INSURANCE AGENT
Life Insurance effected in any reliable Company.
28 North Ave., Plainfield, N. J., near Depot. 7-16

Marketing.

J. W. VANSICKLE,
DEALER IN ALL KINDS OF
Fresh and Salt Meats, Oysters, Clams, etc. Game in season. No. 19 North avenue, Plainfield, N. J. Telephone No. 102. Orders called for and promptly delivered. All bills payable to me. my1

VANDERBEEK & SATTELLS,

No. 33 Park Avenue,
PLAINFIELD, N. J.

All the newest and latest styles in

PIANOS AND ORGANS!

Can be seen at our store. Come and see us, and then judge for yourselves.

Pianos Tuned and Repaired.

Don't forget the Number—33 Park Ave.
3-27-tf

J. B. STICKLE,
21 East 5th St.
Special attention to all
Awning Work.
Orders promptly filled for all classes of Upholstery, Carpets, Mattings, etc.
WINDOW SHADES at N. Y. Prices.
4-15-2m

NO CIGARETTES SOLD!

But any kind of a 5 CIGAR you desire can be purchased Wholesale and Retail, at
Dobbins' Segar Store, 37 North avenue,
Opposite R. R. Station.
He manufactures them and knows what they contain. TRY THEM.

Notice of Dissolution of Partnership.

By mutual consent, the firm of Field & Berg has this day dissolved partnership. All debts owing firm are payable to either. All bills against firm are requested to be presented immediately.

C. W. FIELD, M. D.,
J. F. BERG, M. D.

Plainfield, N. J., April 11, 1890. 4-12-1

Carpenters and Builders.

JOHN T. ODAM,
Plain and Ornamental
SLATE ROOFER and REPAIRER.
Residence, corner Fourth and Sycamore Sts. Yard, near Freight House. P. O. Box 709, Plainfield, N. J.
New work warranted for one year. Slating over Shingles. Also, Felt and Gravel Roofing. 4-19-y

R. V. RAUMN,
Carpenter and Builder.
Residence Clinton avenue, near depot, Evona. P. O. Box, 1228. Jobbing attended to. Estimates given cheerfully on all kinds of work. 9-15-tf

PEARSON & GAYLE,
Carpenters and Builders.
RESIDENCE—W. J. Pearson, No. 13 Vine St.
H. E. Gayle, No. 78 E. 2d St.
ALL WORK PROMPTLY ATTENDED TO. 7-31-t

ALLEN,
THE STATIONER,
Has added to his stock a fresh line of
Cards, Calendars and Toys for the New Year.
23 EAST FRONT ST.

JAMES HARDY,
THE CONTRACTOR,
No. 30 Somerset street.

Undertakers.

A. M. RUNYON & SON,
Undertakers and Embalmers.
63 Park Avenue. Telephone Call No. 40. Residence, 48 Madison Ave. Telephone Call No. 37
Office of Hillside Cemetery
A. M. Runyon. Elmer E. Runyon. my9

M. N. TERRILL & CO.,
Funeral Directors.
(Successors to Ford & Stiles,) No. 29 East Front street, where may be found a full assortment of Coffins, Caskets, and everything required for funeral arrangements. Embalming a specialty and satisfaction guaranteed in all cases. Calls will receive immediate attention day or night.
TELEPHONE, No. 44.
M. N. TERRILL—Practical Embalmer, and assistant to the late firm of Ford & Stiles.
5-6-tf GEO. W. COLE.

P. CASEY & SON,
Undertakers.
OFFICE—No. 16 W. Front Street
Residence, No. 25 Third street, corner New, Plainfield, N. J. Everything pertaining to the business always on hand, and lower than any other firm in the State. All calls promptly answered day or night. 4-26-

PLAINFIELD CASH BUYERS SAY

We Have the Largest and Lowest Price Grocery Store in Town.

Exceedingly fine FLOUR, from 50c per bag.
" " Spring Dairy BUTTER from 12c per lb.
" " Elgin Creamery " " 23c "
" " CANNED CORN, 4 for 25c.
" " " TOMATOES, 3 for 25c, 12 for 99c.
" " TEAS from 40c. (3 lbs for $1.00.)
" " Combination COFFEE, (Mocha, Java & Maracaibo) 33c.

Sugars at COST! Crockery at POTTERY PRICES!

Goods delivered FREE—*RAIN or SHINE!*

United Tea and Coffee Growers Association.

Dealers in full line of Groceries—29 WEST FRONT STREET.

FULPER & BINGHAM, Proprietors.
4-16-tf

SPRING DERBIES.

Latest Styles. Light Weights.

KNOX, DUNLAP AND YOUMANS, SHAPES.

At A. C. HORTON'S, 5 W. Front St.
10-1-tf

E. P. THORN,

No. 17 Park Avenue, PLAINFIELD, N. J.
Ales, Wines, Liquors, Segars and Wines a Specialty.
WHOLESALE AND RETAIL.

PURE LIQUORS!

FOR
FAMILY & MEDICINAL USE.
4-11-y

HERE WE ARE AGAIN!

New Goods Coming in Every Day!

We have a fine line of

Ladies, Misses, Gent's & Children's Shoes

At prices that defy competition. We also have one of the finest lines of Ladies' Ties ever on exhibition in Plainfield.

Ladies wanting *E. C BURT'S SHOES*, remember ROGERS BROS. is the place to buy them, as we carry a full line of Ladies', Misses and Children's, in all widths and styles, at VERY LOW PRICES.

We also wish to call your attention to our LADIES $3.00 SHOE, made by P. W. Minor & Son. We have handled this shoe for eight years, and it has given the best satisfaction of any shoe in the market for the money.

REMEMBER—We GUARANTEE EVERY PAIR OF SHOES WE SELL! So you are running no risk when you buy of us.

All repairing neatly and promptly done.

KUM C US.

ROGERS BROS.,
[*Successors to D. F. Randolph.*]
12 W. FRONT ST. 4-4-m

SHERMAN & BECKER,

Fancy Goods and Notions, 73 Park Avenue, corner Fourth Street,

Are displaying a large and varied assortment of everything usually found in a first-class store of its kind. Everything warranted as represented. Money returned for goods not perfectly satisfactory. Everything at the LOWEST NEW YORK PRICES.

MISS C. D. SQUIER, late of West Second street has removed her millinery business to our store, and after April 1 will be prepared to fill all orders for FIRST-CLASS MILLINERY. Opening April 2. 12-4-y

3-24-y

33 PARK AVENUE!

Is the place to buy

Wagons, Sleds, Skates, Tops, and Sporting Goods, also Musical Instruments.

BIRDS MOUNTED TO ORDER.

A. M. VANDERBEEK.
12-6-y

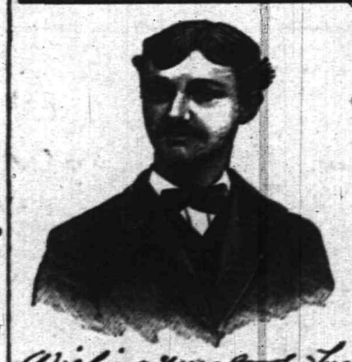

Wishing you good health
Truly yours
Karl Kuntz
Plainfield N.J.

Proprietary Medicine.

Manufacturers are in the habit of telling the public what Poisons, Drugs, etc., are NOT in their medicines. We propose to change this method and tell you what our

Instantaneous Liniment

Is composed of. (The manner of putting together and quantities of each, is our secret,) Best Imported Castile Soap, oils of Wintergreen, Sassafras, Rosemary, and Peppermint, Pure Carbolic Acid, Strong Water of Ammonia, Benzoin Tincture, extract of Witch Hazel, Camphor and Alcohol.

Has no equal for CUTS, BURNS, SCALDS, RHEUMATISM and NEURALGIA. For sale at all Drug Stores, or at the FACTORY, 16 E. 2d St. 4-24-

IF EXTENSIVE VARIETY,

Latest Designs, Lowest Prices,

Is of any object when selecting

WALL PAPER,

Then you should not fail to call at the store of

A. D. VAN SCIVER, 47 NORTH AVE.,

Opposite Depot.—Plainfield, N. J.
N. B.—*ALL BRANCHES OF PAINTING A SPECIALTY.* 1-10-tf

GAVETT'S,

15 E. FRONT STREET.

Latest Patterns *TOILET SETS*, all prices.
DECORATED DINNER WARE, every grade.
GLASSWARE, *LAMPS*,
GAS FIXTURES, *ART POTTERY*.
REFINISHING OF GAS FIXTURES.
10-25-y

THE NEW TARIFF BILL

Several Important Changes Are Recommended.

A BOUNTY ON DOMESTIC SUGAR.

Hides Restored to the Free List and Duties on Wool.

Effect Upon the Revenues of the Country—There Will be a Large Reduction. The Majority Report Says the Bill Will Foster American Industry—What the Minority Report Claims.

WASHINGTON, April 17.—The reports of the majority and minority of the Ways and Means Committee on the Tariff bill have been presented to the House.

The majority report begins with a statement of the financial situation. It estimates that the surplus at the end of the present fiscal year will be $92,000,000, and deducting the sum required to make payments on the sinking fund, the net surplus of receipts over expenditures will be $43,678,883. The estimated surplus of the next fiscal year will be $43,569,522, which, with the amount of cash now on hand and available, reaching $90,000,000, will justify a reduction of the revenue in the sum contemplated by the bill—$60,936,936, and probably more, from customs, and say $10,327,878 from internal revenue, or a total of $71,264,414. The majority report says:

"That there will be a substantial reduction in the country's revenues admits no doubt. It is not believed that the increase of duties upon wools and woolen goods, and upon glassware, will have the effect of increasing the revenues. That would, of course, follow if the importations of the last fiscal year were hereafter to be maintained, which, however, is altogether improbable. The result will be that importations will be decreased, and therefore the amount of revenue collected from these sources will be diminished.

"In every case of increased duty, except that imposed upon tin-plate (which does not go into effect until July 1, 1891), and upon linen fabrics, the effect will be to reduce rather than enlarge the revenues, because importations will fall off. It was the aim of the committee to fix the duties upon that class of manufactured goods and farm-products which can be supplied at home so as to discourage the use of like foreign goods and products, and secure to our own people and our own producers the home market, believing that competition among ourselves will secure reasonable prices to consumers in the future, as it has invariably done in the past. We seek by the increased duties recommended not only to maintain but to enlarge our own manufacturing plants and check those supplies from abroad which can be profitably produced at home. The general policy of the bill is to foster and promote American production and diversification of American industry."

The report quotes the recommendations concerning the tariff in the President's annual message, and terms them "sensible and patriotic."

After a discussion of the Administrative features of the bill, the report goes over each schedule noting the proposed changes and discussing the reasons for making them, and estimating the amount of duty in each case that will be affected.

The Duties on Wool.

In regard to wool the report states that by the proposed bill, the duties upon first and second class wools are made at 11 and 12 cents a pound, as against 10 and 12 under existing law. On third class wool, costing 12 cents or less, the duty is raised from 2 1-2 cents a pound to 3 1-2 cents, and upon wools of the third class costing above 12 cents, the duty recommended is an advance from 5 to 8 cents per pound.

There seems to be no doubt, the report says, that with the protection afforded by the increased duties recommended in the bill, the farmers of the United States will be able at an early day to supply substantially all of the home demand, and the great benefit such reduction will be to the agricultural interests of the country cannot be estimated. The production of 600,000,000 pounds of wool would require about 100,000,000 sheep, or an addition of more than 100 per cent. to the present number.

Free Sugar and a Bounty.

After defending its action in increasing the duty on certain kinds of iron and on tinplate, the committee goes on to discuss the sugar and molasses schedule.

The committee recomends that sugar up to and including No. 16 Dutch standard of colored and molasses be placed on the free list, with a duty of four-tenths of one cent per pound on refined sugar above No. 16, and that a bounty of two cents per pound be paid from the Treasury for a period of 15 years for all sugar polarizing at least 85 per cent. made in this country from cane, beets or sorghum produced in the United States.

Concerning Silk.

A considerable portion of the report is devoted to giving reasons for increasing duties on agricultural products.

Concerning silk the committee states that, in order to secure this industry as speedily as possible, they offer a bounty of one dollar per pound, about the equivalent of 20 per cent. of the market value of good silk. A bounty of seven cents per pound, it is stated, is also allowed on cocoons.

Changes in the Internal Revenue Laws.

The committee recommends changes in the internal revenue laws as follows: Abolishing the tax on dealers in leaf tobacco, manufactured tobacco, manufacturers of tobacco and cigars and peddlers of tobacco; reducing the tax on smoking and manufactured tobacco and snuff from eight cents to four cents per pound. The committee recommends that all provisions of the statutes imposing restrictions of any kind whatsoever upon farmers and growers of tobacco in regard to the sale thereof be repealed.

Cloakmakers Win in Chicago.

CHICAGO, April 17.—The cloakmakers' strike was amicably settled, the firm granting an increase of 15 per cent. in wages and recognition of the union.

General European Disarmament.

BERLIN, April 17.—It is said the Reichstag will, during the approaching session, consider the question of a general disarmament by the European powers.

Best Soap in the market, **5c.**

CUT FROM

OZONE SOAP WRAPPERS

The above Trade-Mark and send to us, We will give:

For 10, a Set of Embossed Cards.
For 25, a Beautiful Panel Picture.
For 27, a Silver Napkin Ring.
For 35, a Silver Sugar Shell.
For 38, a Silver Butter Knife.
For 40, a Large Table Spoon.
For 58, a quarter doz. Silver Spoons.

This Silverware is warranted Sterling Silver finish on **WHITE METAL.**

FAIRCHILD & SHELTON,
121 to 137 Housatonic Ave.,
BRIDGEPORT, CONN.
2-14-6mo-t t. & s

REMOVAL!

The Singer Manufacturing Co.

Wishes to call the attention of the public to the fact that we have moved from No. 16 West Front street to **Love's Building** on Peace street, near North avenue, where we have opened a

SHOW ROOM,

Where all the latest improved machines can be seen.

A pleasure to show and explain machines.

Special attention paid to repairing of all kinds of machines.

Respectfully,
C. E. DENMAN,
T. M. MCCARTHY,
Agents.
6-11-m

TRY

B. T. Barnes'

Flaxseed & Lemon
COUGH DROPS.

Opposite the Post Office.
12-13-tf

TRY OUR

Q'JEEN and NEW ENGLAND BREAD.

HENRY LIEFKE
NO. 27 WEST FRONT STREET.
8 14-tf

BOOTS AND SHOES
LOW PRICES.
At G. W. FORCE'S.
SPRING AND SUMMER GOODS.
11 West Front Street.

Educational.

RODMAN SEMINARY,

For Young Ladies and Children, will re-open **Wednesday, Sept. 18.** A department will be opened for young children, the method of instruction being based upon the Kindergarten system. French and German taught by the Berlitz method. For further particulars, address

MRS. R. C. DINGEE,
25 E. 5th Street, PRINCIPAL.
8-16-1

Miss C. S. HELLWIG,

A graduate of the Moscow Gymnasium, and possessor of a Golden Medal presented by the Russian Empress to the best scholar, wishes pupils in the *German and French Languages*, and also Art Painting. Apply for particulars to Miss C. S. HELLWIG, 258 East Front street. 9-17 1y

---

CARD TO THE PUBLIC.

I desire herewith to inform my friends and the public generally that I have associated myself with Mr. A. Vanderbeek, at No. 33 Park avenue, for the sale of first-class pianos, organs, etc.; also for tuning pianos in a workmanlike manner. Thankful for past patronage, I solicit a continuance. Respectfully.

JOSEPH SATTELLS. 3-31-m

Coal and Lumber.

A. D. COOK & BRO.,
Lumber and Coal Merchants.
CORNER PARK AVENUE AND RAILROAD.
PLAINFIELD.
All Lumber and Coal UNDER COVER.
ALFRED D. COOK. my10y1 ROBERT H. COOK

Professional Cards.

MEDICATED
Sulphur and Vapor Baths,
followed by a thorough rubbing with alcohol. For men only. Hours 8 to 11 a. m.; 1 to 3 p. m. H. HORNISH, 25 W. 2d street, Plainfield, N. J. Refers to Drs. Probasco, Endicott, Fritts, Tomlinson, Geo. W. Rockfellow and T. S. Armstrong. 5-27-tf

---

DR. M. S. SIMPSON.
OFFICE AND RESIDENCE—50 W. FIFTH ST., CORNER OF LIBERTY.
OFFICE HOURS—Until 10 A. M., 1 to 3 P. M., after 6 P. M. 8-26-1y

---

DR. E. R. VOORHEES,
Veterinarian,
No. 29 NORTH AVE., (NEARLY OPP. DEPOT.)
RESIDENCE—104 West Front street. 4-27-tf

JACKSON & CODINGTON,
Counsellors-at-Law
Masters in Chancery, Notaries Public, Commissioners of Deeds, Special Master etc. Corner Park avenue and Second street. my19tf

---

WM. K. MCCLURE,
Counsellor-at-Law.
Supreme Court Commissioner.
Offices, North Avenue, Opposite Depot.
my9

CLARK & REED,
Counsellors at Law,
FIRST NATIONAL BANK BUILDING.

HARRY C. RUNYON,
Typewriter and Stenographer.
COLLECTION AGENT.
With Clark & Reed. 3-21-y

A QUESTION.

Do you think it wrong to give presents?
I don't.
Cash ought to be encouraged.
Think of the time it takes to charge.
I believe on a cash basis.
On that basis I am working.
No one can disagree with me.
All would be better off.
Ready money is what tells.
You had better try it, if you have'nt.

J. F. MacDONALD

THE UPTOWN GROCER, is the place to begin.
1 18-tf

L. A. RHEAUME. Agent.
Dealer in
Coal, Lumber & Mason's Materials,
BROADWAY & 4th STREET.

Takes pleasure in informing the public that he has resumed the management of his

Coal and Lumber Business,

Which will be conducted under the name of **L. A. Rheaume. Agent.**

Sincerely thanking the public for past favors, he solicits the continuance of their valued orders, which will receive his careful attention.
4-16-tf

Novelty in Portraits

SOMETHING NEW!

Photographer **LANGHORNE** has purchased the exclusive right to use the "Talcott Patent Glass Mount" in **PLAINFIELD** and vicinity.

This is the only "Hermetically Sealed Glass Mount" in the world, and absolute permanency to a photograph is assured.

Mr. **Langhorne's** authorized representative will call upon the citizens of this city during the next few days to show samples, and make special favorable arrangements, which cannot be made at the studio.

EVERYONE SHOULD SEE

These Beautiful Pictures.
3-26-tf

R. W. RICE & CO.,
The Leading Grocers.

We have made arrangements with th largest and best creamery in New York State, and we will furnish our customers with the **very finest grades of CREAMERY BUTTER,** at the price you are now paying for a poorer quality.

Just Received—The very best quality of Ceylon, Formosa and Young Hyson Teas, the first of the May pickings. We solicit a trial order.

All Goods Reasonable, Seasonable and First-Class.

Call and see our stock of fruits and vegetables.

R. W. RICE & CO.,
Grocers, corner of Duer and Emily streets.
Telephone 75 b. 1-12tf

HOME OIL CO.,
DEALERS IN
Illuminating Oils,
Pratt's Astral, Home Oil, and Electric Oil,
Pratt's Stove Gasoline.
DEPOT—Grant Ave., near 2d St.
P. O. Box, 731.

Clark's Patent Family Oil Can loaned free of charge. 7-12-tf

Fresh Garden Seeds,
Choice Clover and Timothy Seed,
Fertilizers, Othello Ranges.
Plumbing, Tinning, Hardware & House Furnishings.

A. M. GRIFFEN
13 East Front Street.
TELEPHONE CALL 6.

A FULL LINE OF
Fine Writing Paper!
AND
Base Ball Goods!
AT POPULAR PRICES!

Joseph M. Harper,
No. 75 PARK AVENUE,
3d store South of 4th street, **Plainfield, N. J.**
9-5-y

TRY
U. B. CRANE,
Hatter and Furnisher.
All the Latest Styles
HATS AND FURNISHINGS.
13 PARK AVENUE. 4-4-y

E. H. HOLMES,
DEALER IN
COAL.
OFFICE—With Adams Express, 25 NORTH AV
YARD—Madison Avenue, opp. Electric Light Station. 12-30-y

Willcox & Gibbs
S. M. CO.
Orders left at
95 E. FRONT STREET
Will be promptly attended to.
NEEDLES, OIL, &c.
F. A. WEEKS, Agent. 1-30-3m

OUR MOTTO:—LOWEST PRICES CONSISTENT WITH GOOD QUALITY AND HONEST QUANTITY.
Creamery Butter and Coffee, Specialties
Philadelphia Sugar-Cured Hams, 15c.
Ferris Boneless Bacon, 16c.
Large variety of Canned Goods and Dried Fruits.
☞ Please call and examine goods and prices

P. M. DEMAREST,
25 PARK AVENUE.
3-6-t

A Typewriter possessing **Valuable Improvements** over the best of other machines. **Uses no ribbon,** the type prints directly on the paper, clean and handsome. Every letter in **Perfect Alignment,** neither too high nor too low.

The machine is light, simple and durable, and receives the unqualified praise of the intelligent operator.

PRICE—$100. Don't fail to see **THE YOST.**
W. A. CODDINGTON, Agent, PLAINFIELD, N. J.

Shorthand and Typewriting.
LANSLEY BUSINESS COLLEGE.
ELIZABETH, N. J.

Best school to learn Stenography in the State. Positions furnished to graduates. YOST Typewriters in use. Circulars sent free.

A Great Bargain in the Following
Canned Fruits and Vegetables!

	Canned	Doz
California Cherries,	25c	$2.50
" Plums,	25c	2.50
" Apricots,	25c	2.50
Franklin Brand Corn,	10c	1.15
Standard Jersey Packed Tomatoes,	10c	1.10
Stringless Beans, extra choice,	15c	1.50

Estelle, Taylor & Neuman,
79 Broadway, cor. Fifth St.
1-24-

R. R. FAIRCHILD,
Furniture & Bedding,
21 EAST FRONT STREET.

BABY CARRIACES!

I now have in stock the largest line of Baby Carriages ever shown in Plainfield; which in style, quality and price I know will suit you. Come and see them before you buy.

4 DOORS BELOW POST OFFICE. 1-11-t

SEGARS,
Smokers' Materials,
etc.. etc.

N. H. GUTTMAN,
12 West Second St.,
Is Giving Away a SEGAR HOLDER
with every segar sold. This is one of the ways I have adopted of advertising my new store, and I respectfully ask a trial of my goods. 4-2-tf

---

FISCHER
ESTABLISHED 1840.
PIANOS
RENOWNED FOR
TONE & DURABILITY
MODERATE PRICES
EASY TERMS, EXCHANGED.
DELIVERED FREE WITHIN 20 MILES OF NEW YORK CITY
Catalogue Mailed on Application.
110 Fifth Ave., cor. 16th Street,
NEW YORK CITY.
4-4-6m

Run Down

Conditions, with poor Digestion, Mental Depression, and Low Vitality, indicates the want of a medicinal Tonic, which

Randolph's Beef, Wine and Iron

Will supply. Either for children or grown people, it is an excellent remedy for General Debility. Pint Bottles, 50 cents.

L. W. RANDOLPH,
MANUFACTURING DRUGGIST,
21 W. FRONT STREET,
PLAINFIELD, N. J.
3-4-tf

LADIES' HAIR DRESSER.
1869. **JULES BOUTES,** 1890.
No. 7 WEST SECOND STREET.
—Artistic French Hair Cutter,—
Exclusively for
—Ladies and Children.—
N. B.—All kinds of HAIR GOODS on hand or MADE TO ORDER. 8-14-tf

---

PEERLESS DYES Are the BEST, SOLD BY DRUGGISTS

Music Hall Furniture Store.

C
OUR
CHAIRS,
DESKS, ETC., ETC.,
AT
34 W. FRONT ST.,
PLAINFIELD, NEW JERSEY.

POWLISON & JONES.
9-20-y

J. P. LAIRE & CO

HAVE THE LARGEST STOCK OF

STOVES & RANGES

For Spring Trade!

IN THE STATE, AND

PRICES LOWEST.

House Furnishings, all Kinds.
823

HAVE YOUR

PRESCRIPTIONS PREPARED

AT

Miller's Pharmacy.

ONLY THE

PUREST DRUGS USED,

WITH

COMPETENT GRADUATES

TO

COMPOUND THEM.

J. G. MILLER,
No. 10 E. Front St., Plainfield, N. J.
12-17-tf

DICKINSON, Jeweler and Optician,

13 PARK AVENUE, has a fine line of CHOICE GOODS, consisting of Gold and Silver Watches, Fancy Clocks, Diamond Rings, Lace Pins, Charms and Silverware. Sole Agent for Dr. King's Spectacles.

☞ Don't forget the number.

Hotels and Saloons.

CENTRAL HOTEL.
FIRST CLASS BAR ATTACHED.
WM. A. SCHORB, - Proprietor
UNDER THE POST OFFICE. 4-5-tf

CITY HOTEL,
PLAINFIELD, N. J.
CORNER PARK AVENUE AND SECOND STREET.
J. E. BEERBOWER, Proprietor.
With STABLES attached. 4-5-tf

LAING'S HOTEL.
J. B. MILLER & BRO., Proprietors.
All Modern Comforts and Conveniences.
4 5-tf

CHARLES SMITH.
Corner of Front and Somerset Streets.
St. Louis and Imported Beer.
A Fine Bill of Fare Served Every Day.
4-5 tf

CHARLES BOCK,
Wine, Lunch and Sample Rooms.
Dealer In
Wines, Liquors and Beers,
Of all kinds and grades.
Nos. 17 & 19 E. SECOND STREET.
PLAINFIELD, N. J. 6-8-y1

M. E. MOORE,
--Practical Builder.--
RESIDENCE—18 NORTH AVENUE,
PLAINFIELD, N. J.
2-10-tf

M. M. DUNHAM,
REAL ESTATE AND INSURANCE,
7 EAST FRONT STREET.
3-13-y

At the Crescent Parlor,
23 North Avenue,
A full line of
CIGARS AND TOBACCO. 11-25-y

Higgins' Stage Line

TO BE RUN ON THE FOLLOWING SCHEDULE—STRICTLY ON TIME:

First trip from Hillside ave. and Broadway—7:40 A. M. to meet 7:58 A. M. train. Route—Hillside ave. and Broadway, Broadway to 9th st.; to Second place; to Crescent ave.; to Park ave.; to Depot.

2d trip	8.15 A. M.	to meet	8.33 A. M.	train.
3d do	9.15	do	9.32	do
4th do	10.40	do	10.37	do
5th do	11 00	do	11.24	do
6th do	11.45	do	12.08 P.M.	do
7th do	1.45 P. M.	do	2.15 & 2.25 P.M.	do
8th do	2.45	do	To the Post Office.	
9th do	3.30	do	meet 3 51 P. M.	train.
10th do	5.00	do	do 5.20	do,
11th do	5.45	do	do 6.07	do
12th do	6.45	do	do 7.03	do

Stage will also leave Plainfield ave. and 7th st., and Rockview and Mercer aves., North Plainfield, according to the above time table, and make same connections.

Stage will make return trips over above routes, leaving Plainfield depot as follows: 8.07, 9.32, 9.37, 10.10 11.30 A. M. 2.04, 2.30, 3.45 4.34, 5.20, 6.20, P. M.

Horses and Carriages kept expressly for ladies' pleasure and calling purposes. Saddle Horses a specialty, for gentlemen and ladies.

Busses after 7 o'clock in the evening, for private parties, at moderate rates.

M. A. HIGGINS, Proprietor.
STABLES on Sycamore st., bet. 5th and 6th.
Telephone Call, 18. 7-5-tf

Railroads.

PENNSYLVANIA RAILROAD.
THE STANDARD RAILWAY OF AMERICA.
PROTECTED THROUGHOUT BY THE
Interlocking Switch and Block Signal System.

TRAINS FOR THE WEST.

On and after Mch. 2, 1890, trains leave Elizabeth as follows:

9:35 A. M. FAST LINE, with Pullman Vestibule parlor and sleeping cars, daily for Pittsburg, Columbus Cleveland, and St. Louis, daily, except Saturday, for Chicago and Toledo.

7:08 P. M. WESTERN EXPRESS with Pullman Vestibule sleeping cars and dining car daily for Pittsburg, Chicago, Cincinnati, and St. Louis, daily except Saturday, for Cleveland and Toledo.

8:42 P. M. PACIFIC EXPRESS, with Pullman Vestibule sleeping cars, daily for Pittsburg, Chicago, and Toledo, daily except Saturday, for Cleveland.

For Baltimore, Washington and the South—1 00, 6 56, 7 59, 9 05 A. M.; 1 39 and 9 29 P. M. On Sunday at 1 00, 6 59, 9 05 A. M., 9 19 P. M.

For Philadelphia—1 00, 6 56, 7 59, 9 05, 9 35, 11 57, A. M.; 12 55, 1 39, 3 40, 6 37, 7 49, 9 39 P. M. Sundays at 1 00, 6 59, 9 05, 9 35, 10 4 A. M.; 5 40, 7 47 and 9 39 P. M.

FOR ATLANTIC CITY.

2:34 P. M. (Through parlor car and day coach,) week-days. For Cape May, 1:39 P. M., week-days.

For Trenton—1 00, 6 56, 7 10, 7 59, 9 05, 9 35, 11 57 A. M.; 12 55, 1 39, 3 54, 5 40, 6 37, 7 49, 9 39 P. M. Sundays at 1 00, 6 59, 9 05, 9 35, 10 41 A. M.; 5 40, 7 47 and 9 39 P. M.

For Lambertville, Phillipsburg and Belvidere via Trenton—7 59 A. M.; 1 39, 3 54 P. M.

For Flemington—7 59 A. M.; 3 54 P. M.

For Bordentown, Burlington and Camden via Trenton—7 59, 9 35, 11 57 A. M. 1 39, 3 54, 5 40, 7 49 P. M. Sundays at 10 41 A. M. and 5 40 P. M.

A full line of tickets are on sale, and sleeping car accommodations can be secured at the ticket office at Elizabeth.

For further information, see time tables to be had at the ticket offices.

CHARLES E. PUGH, General Manager.
J. R. WOOD, Gen. Pass. Agent.

Central Railroad of New Jersey

Station in New York—Foot of Liberty Street.

Time Table in Effect April 1, 1890.

PLAINFIELD AND NEW YORK.

Leave Plainfield 3.37, 5.29, 5.55, 6.29, 6.59, 7.26, 7.59, 7.58, 8.00, 8.15, 8.51, 8.57, 9.22, 10.05, 11.24, 11.39 a.m., 1.07, 1.48, 2.15, 2.25, 3.12, 3.51, 5.17, 6.07, 6.54, 7.08, 8.31, 10.12, 11.28, p. m. Sunday—3 37, 5.29, 8.01, 8.57, 11.02, a. m., 12.08, 1.35, 3.30, 5.16, 7.01, 7.48, 9.27, 9.22 p. m.

Leave New York from foot of Liberty Street, 4.00, 6, 7, 7.45, 8.45, 10.30, 11.30 a. m 1, 1.30, 2.30, 3.30, 3.45, 4.00, 4.30, 5.00, 5.15, 5.30, 5.45, 6.00, 6.15, 6.30, 7.00, 7.30, 8, 8.30, 9 15, 10, 11.30, p. m., 12.15, night. Sunday—8, 7, 8.30, 9.30, a. m., 12.00, m., 1, 1.15, 4 30, 5.30, 6, 7.00, 10.00 p. m., 12.15, night.

PLAINFIELD AND NEWARK.

Leave Plainfield 5.38, 6.29, 6.59, 7.30, 8.00, 8 37, 9.32, 10.05, 11.24, 11.39 a. m., 1.07, 2.15, 2.25, 3.12, 3.51, 5.17, 6.07, 6.54, 7.08, 8.31, 10.12, 11.28, p. m. Sunday—8.01, 8.57, 11.02, a. m., 12.08, 1.35, 3.30, 5.16, 7.01, 7.48, 9.14, 9.22, p. m.

Leave Newark—6.15, 7.10, 7.50, 8.55, 10.35, 11.25 a. m., 1.10, 1.35, 2 40, 3.40, 4.02, 4.35, 6.05, 5.30, 5.55, 6.25, 7.15, 7.55, 8.50, 10.10, 11.25 p. m. Sunday—8.30, 9.15, a. m., 12.05, 1.10, 4.10, 6.40, 7.05, 10.20, p. m.

Passengers for Newark change cars at Elizabeth.

PLAINFIELD AND SOMERVILLE.

Leave Plainfield 5.12, 8.07, 9.37, 11.30, a.m. 2.04, 2.30, 3.45, 4.34, 5.20, 6.34, 6.20, 6.38, 7.05, 7 12, 7.34, 8.20, 9.43, 11.15, 12.43 p. m. Sunday—6.12, 8.13, 10.33 a. m., 2.03, 2.30, 5.14, 6.33, 11.14 p. m.

Leave Somerville 6.00, 6.30, 7.05, 7.25, 7.33, 7.43, 9.05, 9.47, 11.15 a. m., 1.30, 1.56, 2.00, 3.25, 4.59, 5.33 8.05, 8.50, 11.05, p. m. Sunday—8.30, 10.55, 11.38 a. m., 1.05, 4.50, 7.15, 8.00, 8.50, p. m.

PLAINFIELD AND EASTON.

Leave Plainfield 5.12, 8.07, 9.37, a. m., 2.04, 4.34, 6.20, 6.38, 9.20, p. m. Sunday—6.12, 8.13, a. m., 2.03, 6.33, p. m.

Leave Easton 6.05, 8.44, 10.00 a. m., 12.29, 4.00, 6.49 p. m. Sundays—7.15, 10.22 a. m., 6.40, 7.00 p. m.

PLAINFIELD AND LAKE HOPATCONG.

Leave Plainfield 9.37, a. m., 5.20, p. m.

WESTWARD CONNECTIONS.
LEAVE PLAINFIELD

8.12, a. m.—For Easton, Allentown, Reading, Harrisburg, Mauch Chunk, Williamsport, Tamaqua, Wilkesbarre and Scranton.

8.07 a. m. for Flemington, Easton, Bangor and Mauch Chunk.

9.37 a. m.—For Flemington, High Bridge Branch, Easton, Allentown, Reading, Harrisburg, Mauch Chunk, Williamsport, Tamaqua, Nanticoke, Upper Lehigh, Wilkesbarre, Scranton, &c.

2.04, p. m.—For Flemington, Easton, Allentown Reading, Harrisburg, Mauch Chunk, &c.

4.34, p. m.—For Easton, Bangor, Mauch Chunk, Tamaqua, Shamokin, Drifton, Wilkesbarre, Scranton, &c.

5.20, p. m.—For Flemington, High Bridge Branch, Schooley's Mountain, Easton, Bethlehem, Allentown, &c.

6.20, p. m.—For Flemington.

6.38, p. m.—For Easton, Allentown, Mauch Chunk, Reading, Harrisburg.

8.20 p. m.—For Easton, Bethlehem and Allentown.

8.12 a. m.—Sundays, for Easton. 8.13 a. m. Sundays, for Easton, Allentown, Mauch Chunk, Tamaqua, Shamokin, &c., 2.03 p. m. Sundays, for High Bridge Branch, Easton, Allentown, Mauch Chunk, Tamaqua and Pottsville. 6.38 p. m. Sundays, for Easton, Reading, Harrisburg, &c.

For Atlantic City—At 3.37, 11.39 a. m., 1.07 p. m. Sundays—8.37 a. m.

Long Branch, Ocean Grove, &c.

Leave Plainfield 3.37, 8.00, 10.05, 11.39 a. m., 2.15, 5 51, 6.54 p. m. Sundays—(except Ocean Grove) 8.37, a. m., 3.30 p. m.

For Perth Amboy—3.37, 6.58, 8.00, 10.05, 11.39 a m., 3.51, 5.17, 6.54 p. m. Sunday—8.37 a. m., 3.30 p. m.

For Freehold—3.37, 8.00, 10.05 a. m. 3.51, 5.54 p. m.

BOUND BROOK ROUTE.

Leave Plainfield for Philadelphia, 1.17, 8.13,* 8.30, 9.18, 11.30*, a. m., 2.04*, 2.30*, 4.06, 6.34,* 6.38*, 8.20, p. m. Sundays—1.17, 9.18, 10.52, a. m., 2.30*, 4.06, 5.14*, 6.55 p. m.

For Baltimore and Washington at 1.17, 9.13, 11.30* a. m., 2.47, 4.06, 5.34* p. m. Sundays—1.17, 9.18, a. m., 2.47, 4.06, 5.14* p. m.

RETURNING—LEAVE PHILADELPHIA

Ninth and Green streets, 7.20*, 8.30*, 9 45, 11.10 a.m., 12.35, 1.30, 2.16, 5.15, 5.50, 7.20, 8.45, 12.00 p. m. Sundays—9.00 a. m., 12.50, 3.10, 5.15, 6.00 7.20, 12.00 p. m.

From 24th and Chestnut—3.10, 8.15*, 11.35, a. m, 12.50, 3.25, 5.55, 7.25 p. m. Sundays—3.10, 8.35 a. m., 12.50, 3.25, 5.55, 7.25 p. m.

Leave Trenton, Warren and Tucker streets, 1.50, 4.15, 6.50*, 8.00,* 9.00*, 10.20 a. m., 12.00 m., 1.35, 2.14, 4.14, 5.35, 6.41, 8.10, 10.00 p. m. Sundays—1.20, 4.15 9 50 a. m., 1.42, 4.00, 5.55, 6.42, 8.15 p. m.

Plainfield passenger by trains marked *, change cars at Bound Brook.

J. H. OLHAUSEN, Gen Supt.
H. P. BALDWIN, Gen'l Pass. Agt

THE PRESS
Alone in Plainfield, has those Elements of Value, Circulation, Character and Public Confidence and Support.

THE DAILY PRESS.

THE PRESS,
Plainfield's Only Daily Newspaper Is Read by the People Who Have Money to Spend With Those Who Advertise.

ESTABLISHED May 10, 1887. PLAINFIELD, N. J., FRIDAY, APRIL 18, 1890. PRICE TWO CENTS

J. T. VAIL,
REAL ESTATE,
AND INSURANCE, 49 NORTH AVE.
DEALER IN
BLUE STONE FLAGGING, &c.
3-6-tf

LYMAN & ANTHONY,
REAL ESTATE
AND INSURANCE AGENTS,
61 NORTH AVE., opposite Depot.
3-25-y

ARNOLD,
THE GROCER!
92 Somerset St., opp. Emily,
NORTH PLAINFIELD.
4-15-tf

ISAAC BROKAW & SON,
Real Estate and Fire Insurance.
OFFICE—30 DUER STREET,
NORTH PLAINFIELD, N. J.
2-4-tf

EDWARD C. MULFORD,
45 North Avenue,
Opposite Station.
REAL ESTATE, INSURANCE,
1-2-y

House Numbers
At Collier's, 3 Park Avenue,
WATCHMAKER, JEWELER AND ENGRAVER.
Established, 20 YEARS. N.B.—NO BOTCHING
1-14-tf

BROWN & HILL,
Shaving and Hair Cutting Parlors,
[FORCE'S HOTEL,] No. 5 North Avenue.
Special attention paid to
Children's Hair Cutting.
2-25-tf

GEORGE ORLEMANN.
DEALER IN
Fresh and Salt Meats,
No. 17 WEST FRONT STREET.
(Formerly occupied by John Vetterlein,)
Orders called for and delivered free of charge.
A share of public patronage is solicited. 4-7-3m

G. H. VAN NEST
Meat, Vegetable & Produce Market!
Also, a full line of Staple Groceries.
89 SOMERSET STREET.
Orders called for and goods delivered free of charge. 11-14-tf

P. AGNEY,
KINDLING WOOD.
Yard—Mountain Avenue.
P. O. BOX 207. NORTH PLAINFIELD.
Orders attended to promptly in city and Borough. 3-6-tf

CARRIAGES
Of every description in stock or built to order.
Coupes, Cabriolets,
Sarries, Depo Wagons,
Buggies, Road Wagons,
Physicians' and Ladies' Phatons,
AT
RYERSON'S
Carriage, Harness and Horse Goods
EMPORIUM,
33 Somerset Street.
Open until 8 P. M. 1-4-tf

Summer Styles!
C. P. WHEELER'S
New Store—No. 37 Somerset Street,
[Thorn's New Block,]
I can now show you a full line of
Ladies', Gents' and Misses Foot Wear.
I solicit an inspection of my stock and prices.
Respectfully,
C. P. WHEELER.
3-17-tf

BOEHM'S
Grand Annual Spring and Summer Opening of Imported and Domestic
MILLINERY!
Will occur on
Wednesday & Thursday, Mch. 26, 27.
Our display of Trimmed and Untrimmed
HATS AND BONNETS.
Ribbons, Feathers, &c., will equal that of any New York Retail House.
A PERFECT GARDEN OF FLOWERS!
A special drive this week in 4-4 Heavy OIL CLOTH, at 25c.
I. H. BOEHM, 7 West Front St.
6-25-tf

PEERLESS DYES Are the BEST. Color Diamonds.

REXWHEAT.
THE KING OF ALL GRAIN PREPARATIONS.
Largest Package. Finest Flavor. Greatest Usefulness. Delicious in Mush, hot, cold or fried. Perfection in "Gems," Muffins and Griddle-Cakes. Easily cooked. Readily assimilated by weakest stomachs, and pronounced by eminent Physicians, "A TONIC TO BODY AND MIND."
"THE DOCTOR" FOR APR L calls it "A DIETARY TRIUMPH."
For Sale at all GROCERS. 4-9-m

DO YOU KNOW
THAT a comparison with the prices of other houses, will convincingly demonstrate that we are quoting the lowest figures on goods of all kinds, in Plainfield?
HOW that Granite Ironware does sell! 'Tis the best bargain we have offered in some time; a few days more and 'twill be all sold.
DO you want Matting? If so, look at ours. Prices are right, and qualities the best.
HAVE you seen that $3.75 Spring Jacket? 'Tis a beauty.
HOUSE-Furnishing goods interests every housekeeper at this time of the year. If you want anything from a clothespin to a dinner set, you will find it here. We sell shades, complete, 35c.: curtain poles, complete, 35c.
VAN EMBURCH & WHITE, 18 W. FRONT ST.

$10.00
WILL BUY ONE OF
SEBRING'S FINE SPRING OVER SACKS!
A Splendid Assortment!
PARK AVENUE. 12-6-y

-CARPETS.-
We are showing a large line of Ingrains, in new and desirable patterns. Our price for a fair quality, is 29c; better ones at 45 and 50c; All-Wool, 65, 75, 80c and $1.00 Tapestry Brussels, 55c, 65c, 75c; Body Brussels, $1.00, $1.10. Hemp Carpet at 16 and 20c; Rag Carpet from 22c.
An extensive line of Mattings, ranging in prices from 12c to 45c.
Oil Cloths, in all widths, from 20c to 50c per sq yd. Over 100 patterns.
Window Shades, with best spring roller, complete, for 33c. Also a full line of finer goods.
Special in Smyrna Rugs, 5ft. long, beautiful colorings, at $2 90, worth $3.50.
Curtain Poles, brass fixtures, complete, 29c.
MILLINERY.—A choice selection of Trimmed Hats and Bonnets, designed by a first-class Milliner; also a complete assortment of Ladies, Misses and Children's Untrimmed Hats; Flowers, Wreaths, Sprays, Ribbons, etc.
New and fashionable patterns in Spring and Summer Dress Goods.
LEDERER'S, 9 West Front Street. 4-2-y

EVERYTHING FOR THE GARDEN.
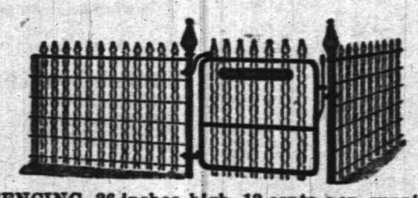
This FENCING, 36 inches high, 13 cents per running foot.
Landreth's Garden Seeds. Peter Henderson's Flower Seeds.
Lawn, Grass, Timothy and Clover Seed.
Fertilizers for Lawn and Garden.
Hoes, Rakes, Spades and Forks. Gasoline Stoves.
TELEPHONE 4 PIERSON HARDWARE CO., 42 W. Front St. 12-6-t

PATENT LEATHERS!
The fashion journals, manufacturers and retailers from all parts of the country report that Patent Leather Shoes are the proper thing for street wear, (as well as dress.)
The finest line between New York and Philadelphia can be seen at our place of business, at prices that cannot be beat.
DOANE & VAN ARSDALE'S,
22 WEST FRONT ST. THE ONE-PRICE BOOT AND SHOE HOUSE.

C. K. COMPTON,
Baker, Confectioner and Iced Cream Manufacturer.
Iced Cream in Fancy Form, and Individual Bricks for Teas and Parties.
Plain and Fancy Cake, Charlotte Russe and Macaroons, fresh every day. *MY OWN MAKE*
Try my Home Made Bread; it will please you; hot at 5 P. M.
If you desire FRESH and PURE CANDY, you can make *NO MISTAKE* in buying my goods.
I manufacture LARGELY, and *GUARANTEE THE QUALITY.*
26 WEST FRONT STREET.
11-18-tf

FOLLOWED BY A MOB

Excited People Hoot Mrs. Vandegrift on Her Way to Jail.

HELD FOR TRIAL BY THE COURT.

She Indignantly Denies that She Tried to Poison Her Son.

She Was Seen Purchasing Croton Oil. The Boy's Life Insured for $38,000—He Accompanied His Mother to the Court House—Whispers of Poisoning When Her Husband Died.

MOUNT HOLLY, N. J., April 18.—Mrs. Carrie Vandegrift, short, slight and handsome and dressed in the height of fashion, appeared in court to answer the charge of trying to kill her son, Frank C. Norman, by slow poison.

She pleaded not guilty. Bail was fixed at $5,000. She could not furnish it and was sent to the county jail to await trial.

She assumed an air of indifference as the crowd of people assembled in front of the house in the morning, but her indifference vanished when she heard the shouts of the mob and the angry faces that greeted her when she opened the door. On her way to the station the mob yelled "Hang her! Lynch her!"

After her arrival in jail she was asked is she was surprised at the indictment being found against her. She replied:

"No, not a bit, I wanted them to indict me. I thought it would be a good thing. We could then have the case settled and put an end to all these stories about me. Still, if I had known they were going to do this I would have secured lawyers and put a stop to it. I was afraid the mob would kill me this morning. They were in a terrible rage. I could see that and I was glad to get away. They wont keep me locked up. I guess I can give bail, all they want."

Dr. Hall, young Norman's physician, found that his patient, who he thought was suffering from bowel complaint, showed symptoms of poisoning, and Mrs. Vandegrift was watched and was seen to purchase the oil. Once, when she asked for croton oil, some harmless liquid was given her purposely, and a change for the better was seen in her son's condition. Prosecutor Budd thinks that her object in attempting to get rid of her son was to obtain an insurance mortgage of $38,000, which would revert to her on her son's death.

When told of the suspicion that his mother had attempted to poison him, young Norman was greatly distressed, and when told of the proof obtained, exclaimed "Could she! Could she! My own mother! Impossible!" He accompanied her to the court house and looked very ill and weak. Mrs. Vandegrift received $20,000 at her husband's death, and there were whispers of poisoning when her husband died, and his body may be exhumed. Mrs Vandegrift, although some hint at a rather checkered career, is well known in social circles. She is an ardent member of the Broad Street Methodist Church and gives largely to charities.

WAITING FOR ORDERS.

The Railroad Officials at Pittsburg Ignore the List of Grievances.

PITTSBURG, April 18.—At a meeting of the railroad officials last night it was unanimously agreed to ignore the list of grievances submitted by the committee of the Federated Order of Railway Employes and unite in combatting the attempt of the Federation to be recognized.

Quite a number of strangers are in town who admit that they are railroad men and had been sent here, but for what purpose they declined to say. The local railroaders claim that the new men are here to take their places when the strike occurs.

Married the Wrong Girl.

BUFFALO, N. Y., April 18.—Foreman Stewart of the Wagner Car Work's milling shops, drank a little more than was good for him, and when he became sober he found himself the lawful husband of pretty Kate Ginter, who had a marriage certificate to prove her claims. Rev. Mr. Kraft married the couple. Stewart says he won't live with the girl, while she insists that she will live with him whether he wishes it or not. Stewart is engaged to another girl.

Farmers in Secret Session.

NORRISTOWN, Pa., April 18.—The farmers of Montgomery County held a convention in the Hartranft House, delegates being present from different parts of the country. Ex-Judge Hiram C. Hoover, of Norristown, was made chairman, and M. H. Walters, of Upper Salford, secretary. The session of the convention was private. The pronounced object is to effect an organization for the protection of the farmers.

Refuse to Work More Hours.

BROOKLYN, N. Y., April 18.—A request from Handren & Robbins, iron ship builders at the Erie Basin Dry Dock, that their employes work longer each day, caused the 300 men interested to go on strike. The men, who are specialists in their line of labor, do a certain amount of work daily and generally get through by three o'clock in the afternoon.

Baseball Spinners Out of Work.

FALL RIVER, Mass., April 18.—Twenty-eight of the 32 spinners at the Weetamoe Mill went to a baseball game without notifying the manager of their intention. In retaliation the mill was closed, and Treasurer Lindsey says that it is not certain when they will start up again

THE RANDALL OBSEQUIES.

Simple but Impressive Ceremonies at the Grave in Philadelphia.

PHILADELPHIA, April 18.—The funeral of the Hon. Samuel Jackson Randall, was one of the most silently imposing events witnessed in this city in many a day. There was an absence of all outward demonstration, but a look at the faces of the thousands who had gathered as witnesses of the last sad rites plainly showed that their feelings has suffered a severe shock.

The funeral train from Washington reached the Ridge Avenue station a few minutes after three. A special train from the Broad street station had arrived a few minutes before bearing a detail of reserve police who were to carry the casket from the station to the hearse, and brought many members of a local political and social organization with which Mr. Randall had been identified in some way.

When the funeral train pulled up at the station there were awaiting it, drawn up in military style, large delegations from the municipal council of the Irish National League, Meade Post No. 1, G. A. R., the Samuel J. Randall Association, the James Page Library Association, the Continental Democratic Association, the Young Men's Democratic Battalion and many friends of the deceased.

Heading the line which alighted from the train were Congressmen O'Neil, Carlisle and Harmer, ex-Governor Curtin, Postmaster-General Wanamaker, Messrs. George W. Childs, Anthony J. Drexel, William V. McKean, Alexander K. McClure, and others of the honorary pall bearers. Then came the Congressional delegations consisting on the part of the House, in addition to those included above, Messrs. Holman, Cannon, McKinley, Springer, Forney, Buckalew and Reilly. The Senate was represented by Messrs. Quay, Allison, Dawes, Voorhees and Eustis. Besides these there were almost the entire Congressional delegation from Pennsylvania, Senator Edmunds, of Vermont; ex-Senator Wallace, of Pennsylvania, and Sergeant-at-Arms Kavanaugh.

The cortege moved at once toward West Laurel Hill Cemetery, headed by the hearse containing the neat and tastefully black covered casket, which was literally covered with floral emblems of exquisite design. All of the associations with which Mr. Randall's name had been connected had sent an offering, and his remains were buried beneath flowers.

Chaplain Render of Meade Post No. 1, pronounced a benediction, a quartette, by special request, sang "Nearer My God to Thee," which was rendered with beautiful effect. As the last strains died away Trumpeter Kern, of Meade Post, stepped to the head of the grave and, amid an almost absolute silence, sounded "taps," which pronounced the military "Good night to our comrade," and the floral-laden casket was tenderly lowered in the grave.

MARRIED IN PRISON.

A Murderer Serving a Life Sentence Wedded to His Victim's Widow.

MONTPELIER, N. H., April 18.—James S. Caswell, who is under sentence of imprisonment for life for the murder of George Gould, was married to Mrs. Laura Gould, the widow of the murdered man. The marriage took place through the bars of Caswell's cell.

Caswell and Mrs. Gould lived together as man and wife for 20 years previous to Mrs. Gould's marriage to Gould.

Eastern Dogs Win Prizes.

BUFFALO, April 18.—The first prize at the kennel show for rough-coated St. Bernards, challenge class dogs, was won by Plinlimmon, Jr., 6,864, and for females, by Lady Wellington, 10,657, both owned by Melrose, Mass., parties. The competition for the $100 silver cup, offered by the American Spaniel Club for the best American bred cocker spaniel resulted in Jersey, 8,529, owned in Salmon Falls, N. H., being declared the winner, with Novel, 16,683, owned in Buffalo, a close second.

The Body in the Cask Returned.

NEW YORK, April 18.—The trouble between the coroner and Collector Erhardt over the body of Myer, the Dane who was murdered and shipped here in a cask by a man named Phillipsen, is at an end. The cask was removed from the appraiser's office and placed on board the Danish steamer Thingvalla, which sails for Copenhagen. The body is to be used as evidence in the trial of Phillipsen for murder.

A Clergyman Charged With Forgery.

PHILADELPHIA, April 18.—Rev. Z. C. Mower, of Intercourse, near Lancaster, Pa., a prominent clergyman of the United Brethren Church, has been arrest for forgery committed for small amounts on several National banks in that county. The purchase of a farm in Dauphin County last year is believed to have led to his embarrassment.

A Penitentiary on Fire.

CONCORD, N. H., April 18.—A spark from the workhouse chimney set the cupalo of the main building of the New Hampshire State Prison on fire shortly before noon. The alarm was at once given and in a short time the flames were quenched. The prisoners were not removed.

A Million Dollar Failure.

NEW YORK, April 18.—John F. O'Sullivan, of Boston, was elected president; Hugh McGregor, of New York, secretary, and William Van der Eider, of New York, treasurer of the Sailors' and Firemen's Union. The convention then adjourned.

Visiting the Gettysburg Battlefield.

GETTYSBURG, Pa., April 18.—About 50 members of the Massachusetts Commandery of the Loyal Legion, headed by Col. A. A. Rand, of Boston, arrived here last night on a visit to the battlefield.

WASHINGTON TOPICS

The Caucus Committees Apart on the Silver Question.

TWO BILLS WILL BE REPORTED.

A Conference Committee of Both Houses to Adjust the Differences.

The River and Harbor Bill Reported. An Appropriation of Over $20,000,000. Dr. Mary Walker Seriously Ill—Big Offer for Gambling Privileges—The Montana Senators Draw for Positions.

WASHINGTON, April 18.—The House and Senate Republican caucus committees are hopelessly apart on the silver question. After the last ineffectal meeting of the joint sub-committee the House contingent reported to their full committee the failure to agree.

Thereupon Representative Walker, of Massachusetts, addressed the committee, holding that the concessions to the extreme silver men had been made with the understanding that something positive would be achieved but as they had failed to reach an agreement the House Committee should revert to the modified Windom bill reported by the Coinage Committee.

This was put as a motion, which prevailed by a vote of 10 to 5. The next step will be to report to the House Republican caucus, probably about Monday night.

The indications are that the caucus will accept the House Committee bill, and that it will pass the House. Meanwhile the Senate will probably pass its bill, and the matter will be turned over to a conference committee to adjust the differences between the Houses.

RIVER AND HARBOR BILL.

The House Appropriates a Little Less Than $21,000,000.

WASHINGTON, April 18.—The House Committee on the Rivers and Harbors completed the River and Harbor Appropriation bill. The total appropriation is a little over $20,000,000. The items of importance in the bill are as follows:

For Harbor Improvements.

Massachusetts — Boston, continuing improvement, $125,000; Lynn, $15,000; Nantucket, $20,000; Newburyport, $35,000; Scituate, $10,000; Gloucester, $15,000; New Bedford, $10,000; Vineyard Haven, $10,000; harbor of refuge at Sandy Bay, Cape Ann, $150,000.

Rhode Island—Rock Island, $15,000; Newport, $12 500.

Connecticut — Bridgeport, $20,000; breakwater at New Haven, $100,000; New Haven Harbor, $15,000; Stonington, $12,500; Duck Island Harbor, harbor of refuge, $35,000.

New York—Buffalo, continuing improvement, for continuance of construction and repairs and extension of breakwater, $300,000; breakwater at Rouse's Point, $15,000; Charlotte, $35,000; Dunkirk, $20,000; Flushing Bay, $20,000; channel at Gowanus Bay, $60,000; Great Sodus Bay, $10,000; Little Sodus Bay, $13,000; Ogdensburg, including new project, $42,000; Oswego, $30,000; Tonawanda Harbor and Niagara River, $75,000; New York Harbor, completing improvement, $160,000; Saugerties, $10,000; Glen Cove, $15,000; improving channel between Staten Island and the New Jersey shore, $15,000; Port Jefferson Inlet, $25,000. Plattsburg Breakwater, $32,500; harbor of refuge, Salmon river, Lake Ontario, $10,000.

New Jersey—Raritan Bay, $35,000.

Pennsylvania—Erie, $40,000; Philadelphia, for removal of Smith's Island, Windmill Island and Pettey's Island, $200,000.

River Improvements.

The following are the principal appropriations for river improvements:

Connecticut—Connecticut River below Hartford, $12,500; Housatonic River, $35,000; Thames River, $20,000; Mystic River, $10,000.

New York—Hudson River, $150,000; East River and Hell Gate, $200,000; Harlem River, continuing improvements, $350,000; Great Chazy River, $10,000; Patchogue River, $15,000; Wappinger's Creek, $13,000; Brown's Creek, L. I., $12,000.

New Jersey—Passaic River, $40,000; Raritan River, $50,000; Shrewsbury River, $10,000.

Pennsylvania—Schuylkill River, $35,000; Delaware River from Trenton to its mouth, $250,000.

Big Offer for a Gambling Privilege.

WASHINGTON, April 18.—A dispatch from New Orleans says the Louisiana Lottery Company will submit a proposition to the Legislature to pay the State $12,500,000 for the privilege of maintaining the lottery for a period of twenty five years, the money to be paid in yearly installments of $500,000 each. The proposition will stipulate that one-third of the payments shall go to the public school fund; one third to the support of certain existing charitable institutions; and the remaining third to the levee fund of the State.

Dr. Mary Walker's Serious Illness.

WASHINGTON, April 18.—Dr. Mary Walker, who has been suffering for some time past from injuries received by a fall on May 30 last, will never recover the use of her limbs. She is confined to her bed. Besides the injury to her limb the doctor is suffering from lung trouble. She has about given up all hope of ever being able to resume the active life she has been accustomed to lead.

The Levees Will Break.

BAYOU SARA, La., April 18.—Rain and increasing flood make a gloomy outlook here. All efforts to save the levees seem likely to prove futile. A break is expected within a few hours.

THE DAILY PRESS

Is an Evening Edition of the Weekly Constitutionalist and is issued at No. 3 North Avenue, every day—excepting Sundays and Holidays—at Five O'clock in the Afternoon; sent through the Post Office at $3.00 a Year, or delivered by Carrier at 10 Cents a Week.

Is devoted, Locally, to the Interests of the City of Plainfield, its Suburbs and its Neighboring Towns; and, Politically, to the Advancement of "The Greatest Good to the Greatest Number."

Correspondence solicited on all matters of Public Concern, but published only when accompanied by the Name of the Writer, in Confidence, as Endorsing the Truth and Honest Intent of the Communication.

Advertising Rates made known on Application at this office. Notes of Church Entertainments, Fairs, Sociables, Lectures, Cards of Thanks, Lodge Resolutions, etc., Inserted Free or not, as Charity or Justice may demand.

W. L. and A. L. Force, - Publishers and Proprietors.

L. A. Demarest. - - Managing Editor.

BY THE WAY.

—Oh! for a Y. M. C. A. building.

—The "Young Crescents" of this city will play at Dunellen, to-morrow morning.

—The receipts from last night's performance in Music Hall amounted to over $525.

—Officer Sliter made one arrest at the railroad station, last evening, and this morning Judge Codington fined the offender $5.

—Quite a large delegation from this city will attend the Rutgers' College Minstrel entertainment at New Brunswick this evening.

—Park avenue, South of the railroad was a sight, yesterday. The dust was so thick at times that objects could hardly be recognized from one side of the street to the other.

—The United Tea and Coffee Growers' Association of No. 29 West Front street, will offer special inducements to their customers, to-morrow. See their change of adv. in another column.

—Through the courtesy of Dr. C. Paul, the use of a portion of his house on Park avenue, was yesterday extended to Mr. and Mrs. Johnson, whose home was destroyed by fire, yesterday afternoon.

—The case of Bullock & Co., vs. Wilson Fisk, to recover an amount of money claimed to be due for rent, and which was adjourned over from yesterday, will come up before Justice Nodyne on Thursday afternoon next.

—The second production of "Queen Esther," at the Presbyterian church at Dunellen, last evening, was the cause of attracting a large attendance. The proceeds, after deducting all expenses, will go toward purchasing a new pipe organ.

—Mr. P. T. B. Nevius denies explicitly that there is a word of truth in the report of a strike among the Italians employed in his stone crusher. He says there "was no strike at all," and that "those who struck and tried to arouse others to strike, had no knives nor pistols."

Almost a Serious Conflagration.

At a little after noon today while Mr. Chas. Smith and family of Front and Somerset streets were at dinner, they detected the smell of smoke. An investigation disclosed a well advanced fire burning in a clothes closet adjoining one of the rooms on the second floor The fire had gained such headway that it was only extinguished with much difficulty but without the assistance of the firemen who with Chief Doane were on hand ready in case of emergency.

In the closet were all of the family's best clothes, including a valuable seal-skin cloak belonging to Mrs Smith, and costing $250. This was entirely ruined, as were nearly all of the other garments. Mr. Smith's presence of mind saved the building from perhaps total destruction. He crawled into the closet on his hands and knees, and through his heroic efforts the flames were subdued.

PARTICULAR MENTION.

Mr. Stephen Cahoone will speak, and D. E. Titsworth will sing solos at the Y. M. C. A., meeting Sunday at 4:15 P. M.

Mr. George Fisher, son of Mr. R. C. Fisher of West Fourth street, who is engaged in business at Denver, Colorado, has arrived in this city on a visit with his parents.

The marriage of Miss Case, daughter of Major Rufus K. Case, of East Ninth street, and Mr. Dudley S. Miller of Randolph's pharmacy, will take place Tuesday, the 29th.

The Bloomsbury correspondent of the *Warren Journal*, published at Belvidere, N. J., says: "Thomas Linnaberry of South Plainfield, was the guest of his parents in this place the greater part of last week."

The intention now is that as soon as Miss Carrie Kirkner recovers sufficient strength, her mother and sister will start with her from Dresden to their home in this city. Mr. Kirkner is in daily communication by cable, and the feeling of the family is that even if the worst must come it would be a source of some comfort to all to be together at home in Plainfield.

He led the German and his dudish dress was the admiration of the assembled fair, but his stout partner slipped on his favorite corn. Sensation! Salvation Oil to the rescue. Happiness again!

Nothing is more provoking than a troublesome cough. Cure it with Dr. Bull's Cough Syrup. 25c.

FOR INSTANCE!

We do not believe we are given them credit for more common sense and propriety than they deserve, when we say that if the "representative" citizens who have been meeting in secret to discipline, enlighten and instruct the Common Council of 1890, would stop and contemplate themselves, for instance, for a few minutes, they would put on their hats, go home and mind their own business.

For instance when Messrs Dumont, and Bowers, and Whiton and Serrell were Councilmen, and the good women, for instance, met and decided the proper way to regulate and restrict the sale of liquor, for instance, and presented "petitions," and "whereases," and "resolutions" signed by hundreds, these documents were promptly filed. Those Councilmen rightly considered themselves perfectly competent to attend to their own affairs without the intermeddling of other people.

So also, when these "representative" citizens—actuated by divers motives, including parlor circle politics—have finished their peculiar amusement of chipping dollars for Carey, and resolving how to run somebody's else Council, *their* opinions will be promptly filed and their discomfiture will be all the reward afforded their interference.

YESTERDAY'S FIRE.

Mr. John S. Johnson's Residence Damaged to the Extent of About $2,000.

About 4:30 o'clock yesterday afternoon, as Mr. E. J. Richards, a clerk in Mr. R. J. Shaw's drug store, was passing along Park avenue, in the vicinity of 5th street, he discovered smoke issuing through the roof of a kitchen extension to the two-story-and-attic frame dwelling house owned and occupied by Mr. John S. Johnson and wife, parents of Mr. J. Wesley Johnson of LaGrande avenue.

Mr. Richards hastened into the house and notified the inmates, Mrs. Johnson and the girl, that the house was on fire. He then directed his efforts to extinguishing the fire, but without avail. Mrs. Johnson was taken to her son's residence on L Grande avenue.

Meanwhile an alarm was sent out and the entire department responded with its usual alacrity. Two engines took suction from the well at Park avenue and Fifth street, and in about a half-hour's time the building was flooded and the fire extinguished. But little of the furniture, clothing, etc., was removed, and what remained in the house was thoroughly saturated with water.

The fire originated from a defective flue, and damaged the building and contents to the extent of about $2,000. The structure was partly insured in the Phœnix of Brooklyn company of which Mr. Wm. A. Woodruff is the agent in this city.

OBITUARY.

DANIEL J. MARSHALL.

At his home on Park avenue, a quarter before five o'clock this morning, occurred the death of Mr. Daniel J. Marshall, an old and highly respected resident of this city, after an illness from inflamation of the bladder, dating back for a period of about five weeks. Mr. Marshall was in the 82d year of his age, and leaves a wife and three children, namely, Geo. Marshall of Newark; Annie E., wife of Vanderveer Bond of Newark, and James L. Marshall of this city. The funeral will take place from the house on Monday at 2:30 P. M., and interment will be made in North Plainfield.

Mr. Marshall was born in Washington Valley in 1808, and in 1832 he was married to Phoebe Clendenin, then of New York, who now survives him He was a carpenter by trade, but gave up active labor soon after his marriage. He was also at one time largely interested in the flour and feed business in Sullivan street, New York, but most of the time since his removal here, 42 years ago the 10th of this month, he has lived a quiet and retired life.

Mr. Marshall was at one time a member of the City Council, but he held no other political office. He was a man of strict business principles and was possessed of considerable wealth.

The Last Sad Rites.

Solemn and impressive ceremonies were enacted at the funeral of the late Albert Martin, whose death occurred under peculiar circumstances on Tuesday afternoon at his late home, corner of Central avenue and Eighth street, yesterday afternoon at half past three.

The house was densely filled with the relatives and sympathizing friends of the family, noticeable among which was the large number of young people, who had learned to love the deceased while in life, and had now gathered about his bier to mourn his loss.

The Rev. Mr. Phillips, the family's former pastor in Brooklyn, delivered the opening prayer and pronounced the benediction. The Rev. Charles B. Mitchell, pastor of the M. E. church, officiated and spoke effectingly in beautiful and eloquent commendation of the dead lad. Music appropriate to the occasion was rendered by Mrs. Chas. B. Mitchell and Miss Adelaide McGee.

The floral display was exquisite, the casket being literally banked with handsome set pieces and choice cut flowers.

The remains were taken to Greenwood today for interment.

Scrofula is transmitted from parent to child, and thus becomes a family inheritance. It is, therefore, the duty of every scrofulous person to cleanse his blood by a thorough and persistent course of Ayer's Sarsaparilla.

APPREHENDED IN NEWARK.

One of the Absconding Firm of Reece & Layton Overhauled as He is About to Dispose of 200 Bushels of Potatoes Belonging to R. W. Rice & Co., of North Plainfield.

As The Press stated exclusively yesterday the co-partnership heretofore existing in the wholesale fruit and vegetable firm of Reece & Layton, which was established in this city about ten days ago, abruptly came to an end on Wednesday when the members of the firm left town, taking with them 200 bushels of potatoes belonging to Messrs R. W. Rice & Co., of North Plainfield, valued at 85 cents a bushel.

The firm came here from Newark, and opened a fruit and vegetable store in part of the building recently vacated by ex-Assemblyman John Vetterlein on West Front street, building up a good trade.

On Wednesday the proprietors sold off what little stock of fruit they had on hand and quietly left the city. The potatoes bought of Rice & Co., were shipped to Newark, where Mr. Rice, with the assistance of Chief of Police Hopper, found them loaded on a car, last evening.

Mr. Rice as soon as he learned that the firm had decamped, started for Newark. Besides ferreting out the potatoes, he found the man to whom Reece & Layton had sold them, and the payment for the same was stopped. The police also succeeded in finding Reece, and when apprehended he made a clean breast of it, admitting that his intention was to defraud Mr. Rice. The latter desiring not to prosecute Reece, did not prefer a charge against him, but returned home late last evening rejoicing in the thought that he had at least recovered his property, thereby saving $170.

Justice Hardy today sent an officer to Newark to bring Reece back to this city.

CAREY vs. MAYOR MALE AND OTHERS.

The Supreme Court Asks for the Documents in the Police Board Suspension Matter.

The members of the Board of Police of this city, have just received writs of certiorari from the New Jersey Supreme Court, of which the following is a copy:

NEW JERSEY } ss
The State of New Jersey to Daniel Roberts, Job Male, Walter L. Hetfield, Leonard Spangberg, and Elmore D. Moffett, styled "The Board of Police" of the City of Plainfield: [L S]

"We being willing, for certain reasons, to be certified of and concerning a certain accusation, or charges in writing, made by Elmore D Moffett against Tunis J. Carey, a member of the police force of the City of Plainfield, on the thirty first day of March last, and presented to said Board on said day, and all proceedings and orders had and taken thereon and in pursuance thereof, by the said The Police Board of the City of Plainfield and the said Daniel Roberts, Job Male, Walter L Hetfield, Leonard Spangenberg and Elmore D. Moffett, as is said, do command you, that the said accusation or charges in writing with all things touching and concerning the same and all orders and proceedings had and taken thereon or in pursuance thereof, together with this writ by whatever name the said Tunis J. Carey may be called in the said proceedings, you do distinctly and openly send, under your hands and seals, to our Justices of our said Supreme Court of Judicature, at Trenton, on the first Tuesday of June next, that our said Justices may cause to be done thereupon what of right, and according to the laws and customs of the State of New Jersey ought to be done therein."

A Contest for Empty Titles.

The Monday Afternoon Club will hold its annual meeting at the Seminary, Monday afternoon, May 5, at 3:30 o'clock. Besides routine business, and matters of importance, there will be the election of officers for the ensuing year. The following two tickets are in the field:

President—Mrs. Rowland Cox; First Vice President—Miss Eliza Elvira Kenyon; Second Vice President—Mrs. David W. Pond; Third Vice President—Miss Adeline P. Newton; Treasurer—Mrs. Wm. H. Sterling; Recording Secretary—Miss Jessie Munger; Corresponding Secretary—Mrs. George Wharton Edwards.

Or, for President—Mrs. David P. Hall; First Vice President—Mrs. Rowland Cox; Second Vice President—Mrs. Augustus C. Baldwin; Third Vice President—Mrs. David W. Pond; Treasurer—Mrs. Chas. D. Wadsworth; Recording Secretary—Mrs. George P. Mellick; Corresponding Secretary—Mrs. J. Kirtland Myers.

Dislocated His Ankle.

Master Allen Laing, son of Mr E. M. Laing of West Fourth street, met with a painful accident while playing on the tennis court, corner of Washington and Mercer avenues, North Plainfield, yesterday afternoon. At the time the accident occurred he was wrestling with one of his playmates, when he fell to the ground, dislocating his left leg at the ankle. The injured boy was taken to his home in a carriage, where Dr. Tomlinson attended to the injury.

Not Excommunicated.

Mr. James Day and his wife who was Miss Mary Cunningham, are not excommunicated from St. Mary's church for being married in Lent. They were married by a Catholic priest, Father Cunningham, of West 40th street, New York, and he probably had a special dispensation for so doing. They were married at St. Raphael's church.

Thanking the Firemen.

The undersigned wishes to express his thanks to the firemen, police and others who so kindly assisted in extinguishing the fire in Mr. John S. Johnson's residence on Park avenue, yesterday afternoon.

Signed, CLARENCE S. JOHNSON.

Even Elizabeth Enjoyed It.

(From the Elizabeth Herald.)

The opening game at Plainfield on Saturday was witnessed by a great crowd of the admirers of the new Crescents as well as by a good delegation from Newark. The antagonists of the Crescents were the Star Ateletics of Newark, undoubtedly one of the strongest amateur nines in this section, and the result of the game is indeed flattering to the Plainfield boys, who are deserving of great credit for the excellent game they put up. With more practice they will give the best of them hard work to win from them.

A Good Time.

The musical and literary entertainment under the management of Crescent Division, No. 13, Uniformed Rank Knights of Pythias, of Plainfield, in Excelsior Hall, Fanwood, last evening, was a success. Mizpah Lodge Independant Order of Odd Ladies, of this city, and Unity Division, U. R. K. of P., of Elizabethport, attended in a body. After the programme dancing was indulged in till morning.

"After a varied experience with many so-called cathartic remedies, I am convinced that Ayer's Pills give the most satisfactory results. I rely exclusively on these Pills for the cure of liver and stomach complaints."—John B. Bell, Sr., Abilene, Texas.

ROYAL BAKING POWDER
Absolutely Pure.
This powder never varies. A marvel of purity, strength and wholesomeness. More economical than the ordinary kinds, and cannot be sold in competition with the multitude of low test, short weight alum or phosphate powders. *Sold only in cans.* ROYAL BAKING POWDER Co., 106 Wall St., N. Y. 6-30-y

Notice of Dissolution of Partnership.

By mutual consent, the firm of Field & Berg has this day dissolved partnership. All debts owing firm are payable to either. All bills against firm are requested to be presented immediately. C. W. FIELD, M. D.,
J. F. BERG, M. D.
Plainfield, N. J., April 11, 1890. 4-12-5

BABY CARRIAGES!

From $6 50 upward. At $7.50 we have one upholstered in American Damask—a very neat, pretty carriage. At $10, full plush-lined and Satin Parasol. At $15, two styles—finest plush-lined. Other styles and prices.

Extra Parasols, Lace Covers, Carriage Straps, etc.

A. W. RAND,
24 West Front Street.
1-3-tf

THE ANNUAL MEETING

Of the "Home Building and Loan Association," will be held at 78 West Front street, MONDAY, APRIL 21, 1890. Polls for election of officers and directors, will be open from 7:30 to 9 P. M. The Fifth Series will be open for subscription. The proposed amendments to the By-Laws will be acted upon, and the annual report presented. S. R. STRUTHERS, Sec'y.
4-18-2

JAMES HARDY,
THE CONTRACTOR,
No. 30 Somerset street.

List of Advertised Letters

Remaining in Plainfield Post Office for the week ending APRIL 17, 1890.

Atkins, Miss H S	Honsell, Mrs A E
Bailly, Mrs Jos E	Hook, Mrs Annie
Ball, Geo W	Harley, Mrs C P
Benjaman Geo	Hodges, Mrs Sarah
Benson, L C	Johns, Harry
Burgard, Peter	Jones, Will H
Brauscombe, Mrs E J	Lowry Miss Kate
Cafferty, Mrs W	Mollison, W Scott
Conghlin, Tom	Morris, Miss Mary
Doyle, Mrs Kate	O'Neill, Miss Ellie
Deike, Miss Mary J	Peek, Mrs H W
Danil, Miss Ella	Root, Mrs E J
Driggs, Mrs H B	Riley, Jno I B
Elliott Miss Mai	Smith, Mrs Jennie
Earle, Miss Leonore (2)	Scott, Mrs Rachel
Forester, Mrs H E	Smith, M A R
Forgin, Mrs John	Schmid, Miss Martin
Gaach, Miss Mary	Vauderbilt, Miss Jennie
Githens, Dr Jno H	Vail, Jas M
	Vanevoort, Miss May (2)

Persons calling for the above, please say advertised. E. R. POPE, Postmaster.

WANTS AND OFFERS.

Advertisements under this heading, one cent for each word each insertion.

YOUNG German girl wants a situation to do general housework. Address A. M., DAILY PRESS office.

DRESSMAKING and sewing at low rates. 29 Park place. 4-17-tf

BOARDERS wanted at 21 West Second st. 4-16-w

WANTED—By a young man 21, a position in store, or driving a wagon; best reference. Address, J. D., care of PRESS office. 4-16-4

HALF of a double house to let; six rooms; cellar and attic. 29 Emily st. 4-16-4

EGGS from thoroughbred Pekin duck for sale at $1 00 per setting. Also eggs from thoroughbred black Minorca fowl at $1.50. This is the best layer for Winter and Summer. Apply, 112 Rock View avenue. 4-15-tf

HORSES.—W. O. Baldwin, of Somerset street, has just received another car-load of first-class Western horses, for draft and business purposes, and will be pleased to receive a call from his friends and the public generally. 4-14-6

NICELY furnished rooms, with first-class board: reasonable rates; near depot. Inquire at DAILY PRESS office. 4-10-6

FOR SALE—Bay horse and mare; have been used double for two years; will sell one or both. A. M. Runyon & Son, 58 Park ave. 4-8-tf

WANTED—HONEST, TEMPERATE, ENERGETIC men to solicit orders for our Nursery Stock; men with knowledge of farming preferred. Reference required. State age. R. G. CHASE & CO., 1,430 S. Penn Sq., Philadelphia. 4-7-13

WANTED—Jobbing at painting, glazing, calsomining and roof painting. Address Isaac Kennedy, 2 Stiger Lane. 4-18-tf

WANTED—Work cleaning Vaults and Cesspools. Satisfaction guaranteed. City Odorless Excavating Works, 206 Broadway. Mrs. David Jones, Proprietor. No connection with JONES & CO. 4-11-tf

PEERLESS DYES Are the BEST. Sold by Druggists.

KLINE & STAATS,
DEALERS IN
Coal, Wood, Hay, Feed, Straw and Grain.
TELEPHONE CALL, 38.
Yards—Corner of Front St. & Grant Ave
BRANCH OFFICE—North Ave., opposite Station.
The *BEST GRADES OF EVERYTHING* at the *MOST LIBERAL PRICES.* 9-6-t

PECK'S CORNER.
THE DAYS ARE
LENGTHENING,
Doubtless with a view to increasing your opportunity to trade
AT PECK'S!

$1.40 !

Is EDSALL'S SPECIAL LOW PRICE on the standard quality MOQUETTE CARPETS.

The same quality as is sold in New York at $1.50.

The reason we sell it so low is to advertise our IMMENSE STOCK of Body Brussels, Tapestry and Ingrains.

We are preparing for a grand special "Blow Out" in Curtain Poles, Window Shades, Lace and Turcoman Curtains, and all kinds of Window Furnishings.

Look out for the announcement, and in the meantime remember that all our departments are full to overflowing, and bargain-seekers can find genuine bargains at EDSALL'S, No. 20 West Front street, every day in the week.

EDSALL'S, No. 20 West Front St. EDSALL'S.

FURNITURE, BEDDING, UPHOLSTERY.
50 BABY CARRIAGES 50.—Large assortment in all departments. Reliable Goods.—Low Prices.—Cabinet Making, Upholstering, and Repairing a Specialty.
GARRET Q. PACKER,
Nos. 23, 25, 27, and 29 PARK AVE. 1-4-tf

SEA FOOD.
I desire to inform my customers and the public generally, that I have removed my business to No. 42 West Second Street, where I shall be pleased to serve you with strictly first-class SEA FOOD, both Scale and Shell, of all kinds in their different seasons. Also, Smoked Mackeral, Salmon, Hadock and Salt Cod.
Genuine North River Shad.
D. W. ROGERS. 3-13-tf

SPECIAL!
One lot CORSETS at 39 cents; good value at 75 cents.
One lot CHILDREN'S UNDER WAISTS at 25 cents—worth 50 cents.
One lot LADIES' WHITE APRONS at 18 cents—worth 25 cents.
The above are exceptionally GOOD BARGAINS. Don't fail to see them!!
A full line of CARPETS, OIL CLOTHS and MATTINGS at the LOWEST PRICES, at
POPE'S,
Corner FRONT and SOMERSET STS. 11-13-y

Wall Paper--Elegant Spring Patterns!
Artistic Combinations.—Best Workmanship.—All kinds of Painting and Fresco Work.—Paints, Oils, Varnishes, Brushes.—Choice line of Stationery and Artist Materials.—Agent for CHILTON PAINTS.—Universal Dress Patterns.
EDWARD LOVE,
COR. NORTH AVENUE AND PEACE STREET. 1-6-tf

PEARS' SOAP sold at ACTUAL COST
Would be dearer than REYNOLDS' TRANSPARENT SOAP.
For example, we sell a cake of clear, perfumed soap for 10 cts., twelve for $1.00 (about 8c. each). Every cake warranted to wear "to nothing" without crumbling.
For those who prefer an opaque soap we have a PALM SOAP superior to any we have ever before handled.
Our Soaps are made wholly from Vegetable Oils, a fact appreciated by all who use them, that is, by the best people in Plainfield.
—REYNOLDS' PHARMACY.—
Park and North Avenues. Established 1868.

COAL LUMBER
And
Builders Supplies
LOOMIS & RICE
49 B'DWAY

A Communication that is True in Some Respects.

TO THE EDITOR OF THE PRESS:—Your article of yesterday entitled "The Point in the Miller Case," is hardly fair to my adversary, Mr. Kalisch, and I cannot permit myself, even by silence, to seem to sanction it. I can readily understand the impression made upon you by the omission of Mr. Kalisch to make the point which you state with so much force, but you doubtless are mistaken in supposing that he overlooked the point. It is not conceivable that counsel of his recognized ability should not have noticed and fully considered this point.

I suggest that in all probability Mr. Miller gave his counsel positive instructions not to question the right of the city to pass such an ordinance. Mr. Miller had expressly agreed in writing to abide by and conform to that ordinance among others, and he may naturally have considered that it would not be honorable to attack what he was pledged to uphold. It is also possible that his counsel regarded the point as not well taken or decided to leave it as a *dernier ressort*. The point was fully considered by the Common Council before the passage of the ordinance, and that body conceived that the regulation as to closing could readily be sustained, not necessarily under the clause of the charter quoted by you, but by virtue of the police power inherent in all municipal corporations. In view of a possible question on the point, however, the Common Council took the precaution to provide for the agreement between the licensed party and the city referred to above. It may well be that the astute counsel for Mr. Miller advised the latter that if the ordinance should be declared invalid for the reason suggested by you, it might result in the Common Council having recourse to this agreement and forfeiting the license.

CRAIG A. MARSH.

Vote for Plainfield.

TO THE EDITOR OF THE PRESS:—Please insert the following where it will do the most good in your valuable paper:

ATTENTION! PLAINFIELDERS!!

Plainfield is in the race for the prize the New York *World* offers—$500 for the public library in the city that sends in the most ballots, besides being accorded as the best city to live in in the United States.

There are about 1,500 *Worlds* circulated in Plainfield every morning, and if the readers would save these coupons and send them in see what a grand lot it would be. Now is the time to begin. Collect all you can and send them in; it costs nothing. $500 would go good just now. Those who collected ballots for the sword contest know where to look for them, and the ones who they collected for would no doubt be glad to return the favor. New York, Jersey City and Brooklyn are debarred, so there is nothing in the way. We can easily send in 5,000 per week. The commuters can no doubt procure two or three per day from their friends in the city. If a Plainfielder goes out of town he tells everybody he meets that there is no place like Plainfield. Now then, fellow citizens, show your colors.

A PLAINFIELDER.

They'll Not Do it, To-Morrow.

On Saturday, September 21, of last year the Acmes of New York defeated the Crescents on the LaGrande avenue grounds, by a score of 10 to 2. The visitors made sixteen base hits off of Gately including a triple and four two-baggers.

They expect to do it again to-morrow. But they'll not! Its not only possible but probable that the Crescents will get as many runs as the Acmes. Go to the grounds early if you want the best seats.

A Word to Advertisers.

As a matter of interest to those who do not believe in advertising, it may be stated that a yearly advertisement in one column of the Chicago *Tribune* cost $26,554 for the lowest, and $85,000 for the highest; in the New York *Herald*, $38,204 is the lowest and $130,000 for the highest priced columns.

These figures will doubtless be of interest to men who invest $2 or $3 and flatter themselves with the idea that they are extensive and liberal advertisers.

A Warning to Fast Drivers.

The dangerous practice of fast driving was again illustrated on the Boulevard, yesterday afternoon, when an indiscreet youth on horseback galloped up and down that thoroughfare, succeeding in knocking down a three-year-old boy, rendering the child unconscious. The fellow on horseback should have been arrested.

ASSIGNEE MURPHY TO QUALIFY.

He Will File Bonds for $150,000 Today.

Assignee Murphy of the firm of J. F. Plummer & Co., will probably file his bonds for $150,000 today in the Court of Common Pleas, his sureties justifying in double the amount. His title being perfected, Mr. Murphy will then be ready to act on the advice of his counsel, Richard S. Newcombe, in taking such proceedings as may be necessary to protect the interests of creditors.

Lawyer Newcombe said yesterday that it was too early to disclose his plans in regard to Darling, or any property found to be in his name or that of Mrs. Darling. It is not likely that the contemplated proceedings will take definite shape for several days yet.

Lawyer W. H. Hamilton, Mrs. Darling's counsel, said that she would spend the Summer with Mrs. George Watson of Crescent avenue, or in her cottage in Netherwood after it had been made ready for occupancy. Mr. Hamilton declared positively that neither Mrs. Darling nor himself had received any information as to Mr. Darling's whereabouts since his disappearance. He ridiculed the idea that any proceeding would be begun against Mrs. Darling, and stated that he had not received any intimation to that effect beyond what he had read in the newspapers.

Society of the Sons of the American Revolution.

Just now a very determined effort is being made to increase the membership of the New Jersey Society of the Sons of the American Revolution, and it is requested that persons of eligibility who desire to join, or wish further information, will apply to the Secretary of the Committee on Admissions, Andrew D. Mellick, Jr., Box 251, Plainfield, N. J., from whom application blanks and all the necessary data can be obtained.

Any person may be eligible for membership in a State Society who is above the age of 21 years, and who is descended from an ancestor who assisted, while acting in any of the following capacities, in establishing American Independence during the Revolutionary War:

A military or a naval officer.

A soldier or a sailor.

An official in the service of any one of the thirteen original States or Colonies.

An official in the service of the States or Colonies.

A recognized patriot who rendered material service in the cause of Independence.

The Case May Go Over.

The case of Wm. H. Shotwell vs. R. W. Rice, was set down for next Monday, as first stated exclusively in THE PRESS. But the Court has already and unexpectedly finished all business before it, and Judge Magie has gone on his circuit.

He has stated, however, that if the counsel want to go on, and it is shown him that the case is an important one that should of necessity be tried at once, he will return to Somerville on Monday and reopen Court. But as Counselor Marsh, of this city, who is for the defence, is out of town, and Counselor Lindabury, of Elizabeth, who has the records of the case, is at Toms River, it may not be possible for Counselors Jackson & Codington, who are for the prosecution, to arrange for the trial of the case this term, as they desire to do.

Surprised by His Friends.

A surprise party was tendered to Mr. Lebbeus Ayers, at his home on the road leading from Metuchen to Plainfield, last evening, that was attended by a large number of young people from this city. Prof. S. D. Frazee furnished the music for dancing, which continued until the next day.

The Committee of Arrangements consisted of Messrs N. Ayers and W. T. Dorian.

Arbor Day.

Today is known as Arbor Day, a day appointed by the Governor for the planting of trees, shrubs, etc., and a day generally observed in the public schools throughout the State. In this city the observance usually consists of indoor exercises, and today there was no exception to the rule.

—The ball of the Emerald Benevolent Society, in Amphion Hall, last evening, was the largest of any that has yet taken place in the new hall.

In the preparation of Hires' Cough Cure, medical science has achieved another triumph. Ask your neighbor what he or she thinks of it, and then go and buy a bottle.

—An interesting account of the exercises in one of the public schools this morning, will appear to-morrow.

—It is said to be probable that the Jersey editorial excursion this year will include the White Mountains, Montreal and Quebec. That would be a very attractive trip

A Cure or No Pay

Is what the proprietors of Dr. Pierce's Golden Medical Discovery guarantee to those who use that wonderful medicine for any blood taint or humors, eruptions, pimples, blotches, scrofulous sores or swellings. Money refunded if it don't benefit or cure.

Sick Headache

Is a complaint from which many suffer and few are entirely free. Its cause is indigestion and a sluggish liver, the cure for which is readily found in the use of Ayer's Pills.

"I have found that for sick headache, caused by a disordered condition of the stomach, Ayer's Pills are the most reliable remedy."—Samuel C. Bradburn, Worthington, Mass.

"After the use of Ayer's Pills for many years, in my practice and family, I am justified in saying that they are an excellent cathartic and liver medicine—sustaining all the claims made for them."—W. A. Westfall, M. D., V. P. Austin & N. W. Railway Co., Burnet, Texas.

"Ayer's Pills are the best medicine known to me for regulating the bowels, and for all diseases caused by a disordered stomach and liver. I suffered for over three years from headache, indigestion, and constipation. I had no appetite and was weak and nervous most of the time. By using three boxes of Ayer's Pills, and at the same time dieting myself, I was completely cured."—Philip Lockwood, Topeka, Kansas.

"I was troubled for years with indigestion, constipation, and headache. A few boxes of Ayer's Pills, used in small daily doses, restored me to health. They are prompt and effective."—W. H. Strout, Meadville, Pa.

Ayer's Pills,

PREPARED BY

Dr. J. C. Ayer & Co., Lowell, Mass.

Sold by all Druggists and Dealers in Medicine.

MUSIC HALL.

RETURN OF THE FAVORITES!

ONE WEEK.

9 Performances, Commencing

MONDAY, APRIL 21.

Manager John D. Mishler has the honor to present

Prof. George Bartholomew

And his famous, only and unequaled

1880. Equine Paradox. 1889.

24 EDUCATED HORSES—Do Everything but Talk; Directed by Spoken Language; Novel Mechanical Effects; Beautiful Special Scenery; Handsome Trappings; Enlarged School; New Acts.

Every Evening at Eight O'clock.

THREE AFTERNOON PERFORMANCES.

Wednesday Afternoon, 2:30.

Friday Afternoon, 2:30.

Saturday Afternoon, 2:30.

At the Wednesday Matinee each lady will be presented with a handsome souvenir palette of Nellie. Reception by all the Horses on the stage after the performance, to which ladies and children are specially invited.

SPECIAL PRICES:

Admission, 15, 25 and 35 Cents.

Reserved Seats, 50c.; for sale at usual places. 4-18-4

33 PARK AVENUE!

Is the place to buy

Wagons, Sleds, Skates, Tops, and Sporting Goods, also Musical Instruments.

BIRDS MOUNTED TO ORDER.

A. M. VANDERBEEK.

12-6-y

SHERMAN & BECKER,

Fancy Goods and Notions, 73 Park Avenue, corner Fourth Street,

Are displaying a large and varied assortment of everything usually found in a first-class store of its kind. Everything warranted as represented. Money returned for goods not perfectly satisfactory. Everything at the LOWEST NEW YORK PRICES.

MISS C. D. SQUIER, late of West Second street, has removed her millinery business to our store, and after April 1 will be prepared to fill all orders for FIRST-CLASS MILLINERY. Opening April 2.

12-6-y

CASH CUSTOMERS ONLY READ THIS.

On To-Morrow, Saturday,

We will offer a full line of

GROCERIES!

At Unheard of LOW PRICES!

It will pay you to come and inspect our goods before purchasing elsewhere.

United Tea and Coffee Growers Association.

29 WEST FRONT ST.

Goods Delivered Free--Rain or Shine. 4-16-tf

SPRING DERBIES.

Latest Styles. Light Weights.

KNOX, DUNLAP AND YOUMANS, SHAPES.

At A. C. HORTON'S, 5 W. Front St.

10-1-tf

HERE WE ARE AGAIN!

New Goods Coming in Every Day!

We have a fine line of

Ladies, Misses, Gent's & Children's Shoes

At prices that defy competition. We also have one of the finest lines of Ladies' Ties ever on exhibition in Plainfield.

Ladies wanting *E. C BURT'S SHOES*, remember ROGERS BROS. is the place to buy them, as we carry a full line of Ladies', Misses and Children's, in all widths and styles, at VERY LOW PRICES.

We also wish to call your attention to our LADIES $3.00 SHOE, made by P. W. Minor & Son. We have handled this shoe for eight years, and it has given the best satisfaction of any shoe in the market for the money.

REMEMBER—We GUARANTEE EVERY PAIR OF SHOES WE SELL! So you are running no risk when you buy of us.

All repairing neatly and promptly done.

KUM C US.

ROGERS BROS.,

[Successors to D. F. Randolph.]

12 W. FRONT ST. 4-4-m

3-24-y

GAVETT'S,

15 E. FRONT STREET.

Latest Patterns *TOILET SETS*, all prices.

DECORATED DINNER WARE, every grade.

GLASSWARE, *LAMPS*,

GAS FIXTURES, *ART POTTERY*.

REFINISHING OF GAS FIXTURES.

10-25-1

Wishing you good health
Truly Yours
Karl Kasch
Plainfield N. J.

Proprietary Medicine.

Manufacturers are in the habit of telling the public what Poisons, Drugs, etc., are NOT in their medicines. We propose to change this method and tell you what our

Instantaneous Liniment

Is composed of. (The manner of putting together and quantities of each, is our secret.) Best Imported Castile Soap, oils of Wintergreen, Sassafras, Rosemary, and Peppermint, Pure Carbolic Acid, Strong Water of Ammonia, Benzoin Tincture, extract of Witch Hazel, Camphor and Alcohol.

Has no equal for CUTS, BURNS, SCALDS, RHEUMATISM and NEURALGIA. For sale at all Drug Stores or at the FACTORY, 16 E. 2d St. 4-3-1

E. P. THORN,

No. 17 Park Avenue, PLAINFIELD, N. J.

Ales, Wines, Liquors, Segars and Wines a Specialty.

WHOLESALE AND RETAIL.

PURE LIQUORS!

FOR

FAMILY & MEDICINAL USE.

4-11-y

IF EXTENSIVE VARIETY,

Latest Designs, Lowest Prices,

Is of any object when selecting

WALL PAPER,

Then you should not fail to call at the store of

A. D. VAN SCIVER, 47 NORTH AVE.,

Opposite Depot.—Plainfield, N. J.

N. B.—*ALL BRANCHES OF PAINTING A SPECIALTY.* 1-10-tf

OZONE SOAP!

THE FINEST LAUNDRY SOAP EVER PUT ON THE MARKET.

WASHES EASILY. LATHERS FREELY. SAVES LABOR.

All the Manufacturers' request is simply ONE TRIAL, or still better, a COMPARATIVE TEST with whatever other soap it may be; THEN OZONE SOAP ITSELF will convince every one of its great superiority. It will be found to keep the hands soft and smooth, even where THE MOST EXPENSIVE "Fancy" Soaps roughen and are otherwise deleterious to them, and of COURSE if it is easier on the skin than other Soap, it must be EASIER ON THE CLOTHES than other Soap.

Ask Your Grocer for OZONE SOAP and take No Other.

4-18-2w

KASKINE,

(THE NEW QUININE.)

Stimulates the Digestion Calms the Nerves, Clears the Mind Yet Contains No Arsenic.

A POWERFUL TONIC.

A Specific for Malaria, Rheumatism, Nervous Prostration.

THE MOST SCIENTIFIC AND SUCCESSFUL BLOOD PURIFIER. Superior to quinine.

"After five years suffering from malaria, which nearly destroyed my constitution, having used quinine without permanent benefit I tried Kaskine and got better right away. The malarial symptoms all left me, and health, sleep and strength returned. Henry Knarke, 583 Washington street, New York."

"I had all the symptoms of malarial poisoning; headaches rheumatic pains, great nervous depression, loss of sleep, indigestion, &c. The old quinine proving useless I tried "the new quinine" and soon got better. W. Goldburg, Bellefontaine, Ohio."

Kaskine can be taken without any special medical advice. $1.00 per bottle, or six bottles for $5. Sold by druggists or sent by mail on receipt of price.

KASKINE CO., 168 Duane St., New York.

5-2-y-eod

VANDERBEEK & SATTELLS,

No. 33 Park Avenue,

PLAINFIELD, N. J.

All the newest and latest styles in

PIANOS AND ORGANS!

Can be seen at our store. Come and see us, and then judge for yourselves.

Pianos Tuned and Repaired.

Don't forget the Number—33 Park Ave.

3-27-tf

IMPORTANT REDUCTION

Not in QUALITY but in PRICE!

Fine Dairy Butter, 13 to 15.
Choice Creamery Butter, 22c.
Fine Canned Tomatoes, 3 cans for 25c.
" Sweet Corn, 4 cans for 25c.
" California Apricots, per can, 20c.
" Canned Salmon, every can warrant'd, 16c
A very choice Blended Tea, per lb., 40c
Sugars at COST!

Free Delivery of Goods.

F. WESTPHAL & SON,

Cash Grocers, 38 & 40 Liberty St.

4-9-tf

J. B. STICKLE,

21 East 5th St.

Special attention to all

Awning Work.

Orders promptly filled for all classes of Upholstery, Carpets, Mattings, etc.

WINDOW SHADES at N. Y. Prices.

4-15-2m

NO CIGARETTES SOLD!

But any kind of a SEGAR you desire can be purchased Wholesale and Retail, at

Dobbins' Segar Store, 37 North avenue,

Opposite R. R. Station.

He manufactures them and knows what they obtain. TRY THEM.

Undertakers.

A. M. RUNYON & SON,

Undertakers and Embalmers.

39 Park Avenue. Telephone Call No. 40. Residence, 48 Madison Ave. Telephone Call No. 9. Office of Hillside Cemetery

A. M. Runyon. Elmer E. Runyon.

my7

M. S. TERRILL & CO.,

Funeral Directors.

(Successors to Ford & Stiles.) No. 29 East Front street, where may be found a full assortment of Coffins, Caskets, and everything required for funeral arrangements. Embalming a specialty, and satisfaction guaranteed in all cases. Calls will receive immediate attention day or night.

TELEPHONE, No. 44.

M. S. TERRILL.—Practical Embalmer, and assistant to the late firm of Ford & Stiles.

6-6-tf GEO. W. COLE.

P. CASEY & SON,

Undertakers.

OFFICE—No. 16 W. Front Street

Residence, No. 25 Third street, corner New, Plainfield, N. J. Everything pertaining to the business always on hand, and lower than any other firm in the State. All calls promptly answered day or night. 4-26-1

Carpenters and Builders.

JOHN T. ODAM,

Plain and Ornamental

SLATE ROOFER and REPAIRER.

Residence, corner Fourth and Sycamore Sts. Yard, near Freight House. P. O. Box 709, Plainfield, N. J.

New work warranted for one year. Slating over Shingles. Also, Felt and Gravel Roofing. 4-19-y

R. V. SAUER,

Carpenter and Builder.

Residence Clinton avenue, near depot, Evona. P. O. Box, 1226. Jobbing attended to. Estimates given cheerfully on all kinds of work. 9-15-tf

PEARSON & GAYLE,

Carpenters and Builders.

RESIDENCE—W. J. Pearson, No. 13 Vine St. H. E. Gayle, No. 78 E. 2d St.

ALL WORK PROMPTLY ATTENDED TO. 7-31-t

ALLEN,

THE STATIONER,

Has added to his stock a fresh line of

Cards, Calendars and Toys for the New Year.

23 EAST FRONT ST.

REMOVAL!

The Singer Manufacturing Co.

Wishes to call the attention of the public to the fact that we have moved from No. 16 West Front street to Love's Building on Peace street, near North avenue, where we have opened a

SHOW ROOM,

Where all the latest improved machines can be seen.

A pleasure to show and explain machines. Special attention paid to repairing of all kinds of machines.

Respectfully,
C. E. DENMAN,
T. M. McCARTHY,
Agents.
4-11-m

TRY

B. T. Barnes'

Flaxseed & Lemon

COUGH DROPS.

Opposite the Post Office.

12-12-tf

TRY OUR

Q'JEEN and NEW ENGLAND BREAD,

HENRY LIEFKE

NO. 27 WEST FRONT STREET.

8-1-tf

BOOTS AND SHOES

LOW PRICES.

At C. W. FORCE'S.

SPRING AND SUMMER GOODS.

11 West Front Street.

Educational.

RODMAN SEMINARY,

For Young Ladies and Children, will re-open Wednesday, Sept. 18. A department will be opened for young children, the method of instruction being based upon the Kindergarten system French and German taught by the Berlitz method. For further particulars, address

Mrs. R. C. DINGEE,
25 E. 5th Street, PRINCIPAL.
8-16-1

Miss C. S. HELLWIG,

A graduate of the Moscow Gymnaise, and possessor of a Golden Medal presented by the *Russian Empress* to the best scholar, wishes pupils in the *German and French languages*, and also Art Painting. Apply for particulars to Miss C. S. HELLWIG, 258 East Front street. 9-17 1

CARD TO THE PUBLIC.

I desire herewith to inform my friends and the public generally that I have associated myself with Mr. A. Vanderbeek, at No. 33 Park avenue, for the sale of first-class pianos, organs, etc.; also for tuning pianos in a workmanlike manner. Thankful for past patronage, I solicit a continuance.

Respectfully.
JOSEPH SATTELLS. 3-31-m

Valuable Building Lots for Sale,

On Grove street and Craig place, North Plainfield. This plot is one of the most desirable in the Borough, and is offered for sale at a reasonable price and on easy terms. Will be sold in quantities to suit. Apply to Owner, at 25 Craig place. 3-14-tf

Coal and Lumber.

A. D. COOK & BRO.,

Lumber and Coal Merchants.

CORNER PARK AVENUE AND RAILROAD,

PLAINFIELD.

All Lumber and Coal UNDER COVER.

ALFRED D. COOK. my10y1 ROBERT H. COOK

Professional Cards.

MEDICATED

Sulphur and Vapor Baths,

followed by a thorough rubbing with alcohol. For men only. Hours 8 to 11 a. m.; 1 to 3 p. m. H. HORNISH, 26 W. 2d street, Plainfield, N. J. Refers to Drs. Probasco, Endicott, Fritts, Tomlinson, Geo. W. Rockfellow and T. S. Armstrong. 5-27-tf

DR. M. S. SIMPSON.

OFFICE AND RESIDENCE—50 W. FIFTH ST., CORNER OF LIBERTY.

OFFICE HOURS—Until 10 A. M., 1 to 3 P. M., after 6 P. M. 8-26-1y

DR. E. R. VOORHEES,

Veterinarian,

No. 29 NORTH AVE., (NEARLY OPP. DEPOT.)

RESIDENCE—104 West Front street. 4-27-tf

JACKSON & CODINGTON,

Counsellors-at-Law

Masters in Chancery, Notaries Public, Commissioners of Deeds, Special Master etc. Corner Park avenue and Second street. my16tf

WM. K. McCLURE,

Counsellor-at-Law.

Supreme Court Commissioner.

Offices, North Avenue, Opposite Depot. my9

CLARK & REED,

Counsellors at Law,

FIRST NATIONAL BANK BUILDING.

HARRY C. RUNYON,

Typewriter and Stenographer.

COLLECTION AGENT.

With Clark & Reed. 3-21-y

Miscellaneous.

RICHARD DAY,

Livery Stables,

54 West Fourth Street. Carriages to meet all trains. All kinds of Turn-outs day or night Family riding a specialty. Telephone Call 121 Leave orders at A. Titsworth's, No. 26 North ave my9t

J. C. POPE & CO

INSURANCE AGENTS

No. 6 E. FRONT STREET. my10y

ABEL S. TITSWORTH,

LIFE INSURANCE AGENT

Life Insurance effected in any reliable Company.

28 North Ave., Plainfield, N. J., near Depot 7-16

Marketing.

J. W. VANSICKLE,

DEALER IN ALL KINDS OF

Fresh and Salt Meats, Oysters, Clams, etc. Game in season. No. 10 North avenue, Plainfield, N. J. Telephone No. 108. Orders called for and promptly delivered. All bills payable to me. my1 t.

A QUESTION.

Do you think it wrong to give presents?
I don't.
Cash ought to be encouraged.
Think of the time it takes to charge.
I believe on a cash basis.
On that basis I am working.
No one can disagree with me.
All would be better off.
Ready money is what tells.
You had better try it, if you have'nt.

J. F. MacDONALD.

THE UPTOWN GROCER, is the place to begin. 1 18-tf

L. A. RHEAUME, Agent.

Dealer in

Coal, Lumber & Mason's Materials,

BROADWAY & 4th STREET.

Takes pleasure in informing the public that he has resumed the management of his

Coal and Lumber Business,

Which will be conducted under the name of L. A. Rheaume, Agent.

Sincerely thanking the public for past favors, he solicits the continuance of their valued orders, which will receive his careful attention. 4-6-tf

Novelty in Portraits

SOMETHING NEW!

Photographer **LANGHORNE** has purchased the exclusive right to use the "Talcott Patent Glass Mount" in **PLAINFIELD** and vicinity.

This is the only "Hermetically Sealed Glass Mount" in the world, and absolute permanency to a photograph is assured.

Mr. Langhorne's authorized representative will call upon the citizens of this city during the next few days to show samples, and make special favorable arrangements, which cannot be made at the studio.

EVERYONE SHOULD SEE

These Beautiful Pictures.

3-26-tf

R. W. RICE & CO.,

The Leading Grocers.

We have made arrangements with the largest and best creamery in New York State, and we will furnish our customers with the very finest grades of CREAMERY BUTTER, at the price you are now paying for a poorer quality.

Just Received—The very best quality of Ceylon, Formosa and Young Hyson Teas, the first of the May pickings. We solicit a trial order.

All Goods Reasonable, Seasonable and First-Class.

Call and see our stock of fruits and vegetables.

R. W. RICE & CO.,

Grocers, corner of Duer and Emily streets.

Telephone 75 b. 1-12tf

HOME OIL CO.,

DEALERS IN

Illuminating Oils,

Pratt's Astral, Home Oil, and Electric Oil,

Pratt's Stove Gasoline.

DEPOT—Grant Ave., near 2d St.

P. O. Box, 731.

Clark's Patent Family Oil Can loaned free of charge. 7-12-tf

Fresh Garden Seeds,

Choice Clover and Timothy Seed,

Fertilizers, Othello Ranges.

Plumbing, Tinning, Hardware & House Furnishings.

A. M. GRIFFEN

13 East Front Street.

TELEPHONE CALL 6.

A FULL LINE OF

Fine Writing Paper!

AND

Base Ball Goods!

AT POPULAR PRICES!

Joseph M. Harper,

No. 75 PARK AVENUE,

3d store South of 4th street, Plainfield, N. J. 9-5-y

TRY

U. B. CRANE,

Hatter and Furnisher.

All the Latest Styles

HATS AND FURNISHINGS.

13 PARK AVENUE. 4-4-y

E. H. HOLMES,

DEALER IN

COAL.

OFFICE—With Adams Express, 26 NORTH AV

YARD—Madison Avenue, opp. Electric Light Station. 12-30-y

Willcox & Gibbs

S. M. CO.

Orders left at

95 E. FRONT STREET

Will be promptly attended to.

NEEDLES, OIL, &c.

F. A. WEEKS, Agent. 3-28-3m

OUR MOTTO—LOWEST PRICES CONSISTENT WITH GOOD QUALITY AND HONEST QUANTITY.

Creamery Butter and Coffee, Specialties
Philadelphia Sugar-Cured Hams, 15c.
Ferris Boneless Bacon, 18c.
Large variety of Canned Goods and Dry Fruits.

Please call and examine goods and prices

P. M. DEMAREST,

25 PARK AVENUE. 2-6-t

A Typewriter possessing Valuable Improvements over the best of other machines. Uses no ribbon, the type prints directly on the paper, clean and handsome. Every letter in Perfect Alignment, neither too high nor too low.

The machine is light, simple and durable, and receives the unqualified praise of the intelligent operator.

PRICE—$100. Don't fail to see THE YOST.

W. A. CODDINGTON, Agent, PLAINFIELD, N. J.

Shorthand and Typewriting.

LANSLEY BUSINESS COLLEGE.

ELIZABETH, N. J.

Best school to learn Stenography in the State. Positions furnished to graduates. YOST Typewriters in use. Circulars sent free.

A Great Bargain in the Following

Canned Fruits and Vegetables!

	Canned	Doz
California Cherries,	25c	$2.50
" Plums,	25c	2.50
" Apricots,	25c	2.50
Franklin Brand Corn,	10c	1.15
Standard Jersey Packed Tomatoes,	10c	1.10
Stringless Beans, extra choice,	15c	1.50

Estelle, Taylor & Neuman,

79 Broadway, cor. Fifth St. 7-26-

R. R. FAIRCHILD,

Furniture & Bedding,

21 EAST FRONT STREET.

BABY CARRIAGES!

I now have in stock the largest line of Baby Carriages ever shown in Plainfield; which in style, quality and price I know will suit you. Come and see them before you buy.

4 DOORS BELOW POST OFFICE. 1-11-t

SEGARS,

Smokers' Materials,

etc., etc.

N. H. GUTTMAN,

12 West Second St.,

Is Giving Away a SEGAR HOLDER

with every segar sold. This is one of the ways I have adopted of advertising my new store, and I respectfully ask a trial of my goods. 4-2-tf

FISCHER

ESTABLISHED 1840.

PIANOS

RENOWNED FOR

TONE & DURABILITY

MODERATE PRICES

EASY TERMS, EXCHANGED.

DELIVERED FREE WITHIN 30 MILES OF NEW YORK CITY

Catalogue Mailed on Application.

110 Fifth Ave., cor. 16th Street,

NEW YORK CITY.

4-4-6m

Run Down

Conditions, with poor Digestion, Mental Depression, and Low Vitality, indicates the want of a medicinal Tonic, which

Randolph's Beef, Wine and Iron

Will supply. Either for children or grown people, it is an excellent remedy for General Debility. Pint Bottles, 50 cents.

L. W. RANDOLPH,

MANUFACTURING DRUGGIST,

21 W. FRONT STREET,

PLAINFIELD, N. J.

3-1-tf

LADIES' HAIR DRESSER.

1869. JULES BOUTES, 1889.

No. 7 WEST SECOND STREET.

—Artistic French Hair Cutter,—

Exclusively for

—Ladies and Children.—

N. B.—All kinds of HAIR GOODS on hand or MADE TO ORDER. 8-14-tf

PEERLESS DYES Are the BEST. SOLD BY DRUGGISTS

Music Hall Furniture Store,

C

OUR

CHAIRS,

DESKS, ETC., ETC.,

AT

34 W. FRONT ST.,

PLAINFIELD, NEW JERSEY.

POWLISON & JONES.

3-29-y

J. P. LAIRE & CO

HAVE THE LARGEST STOCK OF

STOVES & RANGES

For Spring Trade!

IN THE STATE, AND

PRICES LOWEST.

House Furnishings, all Kinds.

HAVE YOUR

PRESCRIPTIONS PREPARED

AT

Miller's Pharmacy.

ONLY THE

PUREST DRUGS USED,

WITH

COMPETENT GRADUATES

TO

COMPOUND THEM.

J. G. MILLER,

No. 10 E. Front St., Plainfield, N. J.

12-17-tf

DICKINSON, Jeweler and Optician,

18 PARK AVENUE, has a fine line of CHOICE GOODS, consisting of Gold and Silver Watches, Fancy Clocks, Diamond Rings, Lace Pins, Chains, Charms and Silverware. Sole Agent for Dr. King's Spectacles.

Don't forget the number. 12-14-tf

Hotels and Saloons.

CENTRAL HOTEL.

FIRST CLASS BAR ATTACHED.

WM. A. SCHORB, Proprietor

UNDER THE POST OFFICE. 4-5-tf

CITY HOTEL,

PLAINFIELD, N. J.

CORNER PARK AVENUE AND SECOND STREET.

J. E. BEERHOWER, Proprietor.

With STABLES attached. 4-5-tf

LAING'S HOTEL.

J. B. MILLER & BRO., Proprietors.

All Modern Comforts and Conveniences. 4-5-tf

CHARLES SMITH.

Corner of Front and Somerset Streets.

St. Louis and Imported Beer.

A Fine Bill of Fare Served Every Day. 4-5-tf

CHARLES BOCK,

Wine, Lunch and Sample Rooms.

Dealer In

Wines, Liquors and Beers,

Of all kinds and grades,

Nos. 17 & 19 E. SECOND STREET,

PLAINFIELD, N. J. 6-8-y1

M. E. MOORE,

--Practical Builder.--

RESIDENCE—18 NORTH AVENUE,

PLAINFIELD, N. J.

2-10-tf

M. M. DUNHAM,

REAL ESTATE AND INSURANCE,

7 EAST FRONT STREET.

3-13-y

At the Crescent Parlor,

23 North Avenue,

A full line of

CIGARS AND TOBACCO. 11-28-y

Higgins' Stage Line

TO BE RUN ON THE FOLLOWING SCHEDULE—STRICTLY ON TIME:

First trip from Hillside ave. and Broadway—7:40 A. M. to meet 7:58 A. M. train. Route—Hillside ave. and Broadway, Broadway to 9th st.; to Second place; to Crescent ave.; to Park ave.; to Depot.

2d trip	8.15 A. M.	to meet	8.33	A. M.	train.
3d do	9.15	do	9.32	do	
4th do	10.00	do	10.17	do	
5th do	11 00	do	11.24	do	
6th do	11.45	do	12.03	P.M.	do
7th do	1.45 P. M.	do	2.15 & 2.35	P.M.	do
8th do	2.45	do	To the Post Office.		
9th do	3.30	do meet	3 51	P. M.	train.
10th do	5.00	do do	5.20	do,	
11th do	5.45	do do	6.07	do	
12th do	6.45	do do	7.03	do	

Stage will also leave Plainfield ave. and 7th st., and Rockview and Mercer aves., North Plainfield, according to the above time table, and make same connections.

Stage will make return trips over above routes, leaving Plainfield depot as follows: 8.07, 8.32, 9.37, 10.10, 11.30 A. M., 2.04, 2.30, 3.45, 4.54, 5.30, 6.30, P. M.

Horses and Carriages kept expressly for ladies' pleasure and calling purposes. Saddle Horses a specialty, for gentlemen and ladies.

Busses after 7 o'clock in the evening, for private parties, at moderate rates.

M. A. HIGGINS, Proprietor.

STABLES on Sycamore st., bet. 5th and 6th. Telephone Call, 18. 7-5-tf

Railroads.

PENNSYLVANIA RAILROAD.

THE STANDARD RAILWAY OF AMERICA.

PROTECTED THROUGHOUT BY THE

Interlocking Switch and Block Signal System.

TRAINS FOR THE WEST.

On and after Mch. 2, 1890, trains leave Elizabeth as follows:

9:35 A. M. FAST LINE, with Pullman Vestibule parlor and sleeping cars, daily for Pittsburg, Columbus Cleveland, and St. Louis, daily, except Saturday, for Chicago and Toledo.

7:08 P. M. WESTERN EXPRESS with Pullman Vestibule sleeping cars and dining car daily for Pittsburg, Chicago, Cincinnati, and St. Louis, daily except Saturday, for Cleveland and Toledo.

2:42 P. M. PACIFIC EXPRESS, with Pullman Vestibule sleeping cars, daily for Pittsburg, Chicago, and Toledo, daily except Saturday, for Cleveland.

For Baltimore, Washington and the South—1 00, 6 56, 7 59, 9 05 A. M.; 1 39 and 9 39 P. M. On Sunday at 1 00, 6 59, 9 05 A. M., 9:39 P. M.

For Philadelphia—1 00, 6 56, 7 59, 9 05, 9 35, 11 37 A. M.; 12 55, 1 39, 3 40, 5 37, 7 49, 9 39 P. M. (Sundays at 1 00, 6 59, 9 05, 9 35, 10 41 A. M.; 5 40, 7 47 and 9 39 P. M.

FOR ATLANTIC CITY.

2:34 P. M. (Through parlor car and day coach, week-days. For Cape May, 1:39 P. M., week-days.

For Trenton—1 00, 6 56, 7 10, 7 59, 9 05, 9 35, 11 37 A. M.; 12 55, 1 39, 2 54, 5 40, 6 37, 7 49, 9 39 P. M. Sundays at 1 00, 6 59, 9 05, 9 35, 10 41 A. M.; 5 40, 7 47 and 9 39 P. M.

For Lambertville, Phillipsburg and Belvidere via Trenton—7 59 A. M.; 1 39, 2 54 P. M.

For Flemington—7 59 A. M.; 2 54 P. M.

For Bordentown, Burlington and Camden via Trenton—7 59, 9 35, 11 37 A. M. 1 39, 2 54, 5 40, 7 49 P. M. Sundays at 10 41 A. M. and 5 40 P. M.

A full line of tickets are on sale, and sleeping car accommodations can be secured at the ticket office at Elizabeth.

For further information, see time tables to be had at the ticket offices.

CHARLES E. PUGH, General Manager.
J. R. WOOD, Gen. Pass. Agent.

Central Railroad of New Jersey

Station in New York—Foot of Liberty Street.

Time Table in Effect April 1, 1890.

PLAINFIELD AND NEW YORK.

Leave Plainfield 3.37, 5.29, 6.38, 6.39, 6.59, 7.26, 7.30, 7.56, 8.00, 8.15, 8.21, 8.37, 9.32, 10.05, 11.24, 11.39 a.m., 1.07, 1.46, 2.15, 2.26, 3.12, 3.51, 5.17, 5.54, 6.07, 6.54, 7.08, 8.21, 9.28, 10.12, 11.38, p. m. Sunday—3 37, 5.29, 8.01, 8.37, 11.02, a. m., 12.08, 1.38, 3.50, 5.16, 7.01, 7.48, 8.27, 9.22 p. m.

Leave New York from foot of Liberty Street, 4.00, 6, 7, 7.45, 8.45, 10.00, 11.00 a. m. 1, 1.30, 2.00, 3.00, 3.45, 4.00, 4.30, 5.00, 5.15, 5.30, 5.45, 6.00, 6.15, 6.30, 7.00, 7.30, 8, 8.30, 9 15, 10, 11.30, p. m., 12.15, night. Sunday—5, 7, 8.30, 9.30, a. m., 12.00, m., 1, 1.15, 4 30, 5.30, 6, 7.00, 10.00 p. m., 12.15, night.

PLAINFIELD AND NEWARK.

Leave Plainfield 5.38, 6.39, 6.59, 7.30, 8.00, 8 37, 9.32, 10.05, 11.24, 11.39 a. m., 1.07, 2.15, 2.26, 3.12, 3.51, 5.17, 6.07, 6.54, 7.08, 8.21, 10.12, 11.38, p. m. sunday—8.01, 8.37, 11.02, a. m., 12.08, 1 38, 3.50, 5.16, 7.01, 7.48, 9.14, 9.22, p. m.

Leave Newark—6.15, 7.10, 7.50, 8.55, 10.35, 11.25 a. m., 1.10, 1.35, 2 40, 3.40, 4.02, 6.35, 6.05, 5.35, 6.55, 6.25, 7.15, 7.35, 8.20, 10.10, 12.35 p. m., Sunday—8.30, 9.15, a. m., 12.05, 1.10, 4.10, 5.40, 7.05, 10.20, p. m.

Passengers for Newark change cars at Elizabeth.

PLAINFIELD AND SOMERVILLE.

Leave Plainfield 5.12, 8.07, 9.37, 11.30, a.m. 2.04, 2.30, 3.45, 4.54, 6.30, 5.54, 6.20, 6.38, 7.15, 7 12, 7.34, 8.20, 9.43, 11.12, 12.43 p. m. Sunday—6.12, 8.13, 10.33 a. m., 2.03, 2.30, 5.14, 6.55, 11.14 p. m.

Leave Somerville 6.00, 6.30, 7.05, 7.36, 7.46, 9.05, 9.47, 11.15 a. m., 1.20, 1.55, 2.00, 3.25, 4.50, 5.32 8.05, 8.50, 11.05, p. m. Sunday—8.30, 10.35, 11.38 a. m., 1.05, 4.50, 7.15, 8.00, 8.50, p. m.

PLAINFIELD AND EASTON.

Leave Plainfield 5.12, 8.07, 9.37, a. m., 2.04, 4.54, 5.20, 6.38, 8.20, p. m. Sunday—6.12, 8.13, a. m., 2.13, 6.38, p. m.

Leave Easton 6.05, 8.44, 10.00 a. m., 12.30, 4.09, 6.49 p. m. Sundays—7.15, 10.22 a. m., 5.46, 7.00 p. m.

PLAINFIELD AND LAKE HOPATCONG.

Leave Plainfield 9.37, a. m., 5.20, p. m.

WESTWARD CONNECTIONS.

LEAVE PLAINFIELD

5.12, a. m.—For Easton, Allentown, Reading, Harrisburg, Mauch Chunk, Williamsport, Tamaqua, Wilkesbarre and Scranton.

8.07 a. m. for Flemington, Easton, Bangor and Mauch Chunk.

9.37 a. m.—For Flemington, High Bridge Branch, Easton, Allentown, Reading, Harrisburg, Mauch Chunk, Williamsport, Tamaqua, Nanticoke, Upper Lehigh, Wilkesbarre, Scranton, &c.

2.04, p. m.—For Flemington, Easton, Allentown Reading, Harrisburg, Mauch Chunk, &c.

4.54, p. m.—For Easton, Bangor, Mauch Chunk, Tamaqua, Shamokin, Drifton, Wilkesbarre, Scranton, &c.

5.20, p. m.—For Flemington, High Bridge Branch, Schooley's Mountain, Easton, Bethlehem, Allentown, &c.

6.20, p. m.—For Flemington.

6.38, p. m.—For Easton, Allentown, Mauch Chunk, Reading, Harrisburg.

8.20 p. m.—For Easton, Bethlehem and Allentown.

6.13 a. m.—Sundays, for Easton. 8.13 a. m. Sundays, for Easton, Allentown, Mauch Chunk, Tamaqua, Shamokin, &c., 2.09 p. m. Sundays, for High Bridge branch, Easton, Allentown, Mauch Chunk, Tamaqua and Pottsville. 6.38 p. m. Sundays, for Easton, Reading, Harrisburg, &c.

For Atlantic City—At 9.37, 11.39 a. m., 1.07 p. m. Sundays—9.37 a. m.

Long Branch, Ocean Grove, &c.

Leave Plainfield 8.37, 8.00, 10.05, 11.39 a. m., 2.15, 3 51, 5.54 p. m. Sundays—(except Ocean Grove) 8.37, a. m. 3.39 p. m.

For Perth Amboy—8.37, 8.38, 8.00, 10.05, 11.39 a. m., 3.51, 5.17, 5.54 p. m. Sunday—8.37 a. m., 3.39 p. m.

For Freehold—8.37, 8.00, 10.05 a. m. 3.51, 5.54 p. m.

BOUND BROOK ROUTE.

Leave Plainfield for Philadelphia, 1.17, 6.12,* 8.30, 9.18, 11.30*, a. m., 2.04*, 3.25*, 4.06, 5.34,* 6.38*, 8.20, p. m. Sundays—1.17, 9.18, 10.38, a. m., 2.30*, 4.06, 5.14*, 6.55 p. m.

For Baltimore and Washington at 1.17, 9.18, 11.30* a. m., 2.47, 4.06, 5.34* p. m. Sundays—1.17, 9.18, a. m., 2.47, 4.06, 6.14* p. m.

RETURNING—LEAVE PHILADELPHIA

Ninth and Green streets, 7.20*, 8.20*, 9 45, 11.10 a.m., 12.55, 1.30, 3.15, 5.10, 7.20, 8.45, 12.00 p. m. Sundays—9.00 a. m., 12.50, 3.10, 5.15, 6.00 7.30, 12.00 p. m.

From 24th and Chestnut—8.10, 8.15*, 11.45, a. m., 12.50, 3.35, 5.55, 7.25 p. m. Sundays—8.10, 8.35 a. m., 12.50, 3.35, 5.55, 7.25 p. m.

Leave Trenton, Warren and Tucker streets, 1.20, 4.15, 6.50*, 8.00,* 9.00*, 10.20 a. m., 12.00 m., 1.30, 3.14, 4.14, 5.55, 6.41, 8.10, 10.00 p. m. Sundays—1.20, 4.15 9.50 a. m., 1.42, 4.00, 5.36, 6.42, 8.15 p. m.

Plainfield passengers by trains marked *, change cars at Bound Brook

J. H. OLHAUSEN, Gen Supt.

H. P. BALDWIN, Gen'l Pass. A

THE PRESS
Alone in Plainfield, has those Elements of Value, Circulation, Character and Public Confidence and Support.

THE DAILY PRESS.

THE PRESS,
Plainfield's Only Daily Newspaper
Is Read by the People
Who Have Money to Spend With
Those Who Advertise

ESTABLISHED May 10, 1887. PLAINFIELD, N. J., SATURDAY, APRIL 19, 1890. PRICE TWO CENTS

J. T. VAIL,
REAL ESTATE,
AND INSURANCE, 49 NORTH AVE.
DEALER IN
BLUE STONE FLAGGING, &c.
3-6-tf

LYMAN & ANTHONY.
REAL ESTATE
AND INSURANCE AGENTS,
61 NORTH AVE., opposite Depot.
3-25-y

ARNOLD,
THE GROCER!
92 Somerset St., opp. Emily,
NORTH PLAINFIELD.
4-15-tf

ISAAC BROKAW & SON,
Real Estate and Fire Insurance.
OFFICE—30 DUER STREET,
NORTH PLAINFIELD, N. J.
2-4-tf

EDWARD C. MULFORD,
45 North Avenue,
Opposite Station.
REAL ESTATE, INSURANCE.
1-2-y

House Numbers
At Collier's, 3 Park Avenue,
WATCHMAKER, JEWELER AND ENGRAVER.
Established, 20 YEARS. N.B.—No BOTCHING
1-16-tf

BROWN & HILL,
Shaving and Hair Cutting Parlors,
[FORCE'S HOTEL,] No. 5 North Avenue.
Special attention paid to
Children's Hair Cutting.
2-25-tf

GEORGE ORLEMANN.
DEALER IN
Fresh and Salt Meats,
No. 17 WEST FRONT STREET,
(Formerly occupied by John Vetterlein.)
Orders called for and delivered free of charge. A share of public patronage is solicited. 4-7-3m

G. H. VAN NEST
Meat, Vegetable & Produce Market!
Also, a full line of Staple Groceries.
29 SOMERSET STREET.
Orders called for and goods delivered free of charge. 11-14-tf

P. AGNEY,
KINDLING WOOD.
Yard—Mountain Avenue.
P. O. BOX 397. NORTH PLAINFIELD.
Orders attended to promptly in city and Borough. 3-8-tf

CARRIAGES
Of every description in stock or built to order.
Coupes, Cabriolets,
Surries, Depo Wagons,
Buggies, Road Wagons,
Physicians' and Ladies' Phaetons,
AT
RYERSON'S
Carriage, Harness and Horse Goods
EMPORIUM,
33 Somerset Street.
Open until 8 P. M. 1-4-tf

Summer Styles!
C. P. WHEELER'S
New Store—No. 37 Somerset Street,
[Thorn's New Block,]
I can now show you a full line of
Ladies', Gents' and Misses Foot Wear.
I solicit an inspection of my stock and prices.
Respectfully,
C. P. WHEELER.
3-27-tf

BOEHM'S
Grand Annual Spring and Summer Opening of Imported and Domestic
MILLINERY!
Will occur on
Wednesday & Thursday, Mch. 26, 27.
Our display of Trimmed and Untrimmed
HATS AND BONNETS.
Ribbons, Feathers, &c., will equal that of any New York Retail House.
A PERFECT GARDEN OF FLOWERS!
A special drive this week in 4-4 Heavy OIL CLOTH, at 25c.
I. H. BOEHM, 7 West Front St.
3-25-tf

PEERLESS DYES Are the BEST. Sold by Druggists.

REXWHEAT.
LATEST AND BEST OF CEREALS.
A Delicious Breakfast Dish and Valuable Health Food. Prepared by the only Process which Preserves ALL THE NUTRITIOUS AND HEALTH-GIVING PROPERTIES of finest Wheat, in most appetizing and wholesome form, as is publicly attested by Physicians, Mothers, Dietarians and Epicures.
Perfection in "Mush," hot, cold or fried, Gems, Muffins or Griddle Cakes.
Marion Harland calls it "A DELICATE AND DELICIOUS PREPARATION."
For Sale at all GROCERS. 4-9-m

DO YOU KNOW

THAT a comparison with the prices of other houses, will convincingly demonstrate that we are quoting the lowest figures on goods of all kinds, in Plainfield?

HOW that Granite Ironware does sell! 'Tis the best bargain we have offered in some time; a few days more and 'twill be all sold.

DO you want Matting? If so, look at ours. Prices are right, and qualities the best.

HAVE you seen that $3.75 Spring Jacket? 'Tis a beauty.

HOUSE-Furnishing goods interests every housekeeper at this time of the year. If you want anything from a clothespin to a dinner set, you will find it here. We sell shades, complete, 35c.; curtain poles, complete, 35c.

VAN EMBURGH & WHITE, 18 W. FRONT ST.

Wall Paper--Elegant Spring Patterns!

Artistic Combinations.—Best Workmanship.—All kinds of Painting and Fresco Work.—Paints, Oils, Varnishes, Brushes.—Choice line of Stationery and Artist Materials.—Agent for CHILTON PAINTS.—Universal Dress Patterns.

EDWARD LOVE,
COR. NORTH AVENUE AND PEACE STREET. 1-6-tf

$10.00
WILL BUY ONE OF
SEBRING'S FINE SPRING OVER SACKS!
A Splendid Assortment!
PARK AVENUE.
12-6-y

-CARPETS.-

We are showing a large line of Ingrains, in new and desirable patterns. Our price for a fair quality, is 29c; better ones at 45 and 50c; All-Wool, 65, 75, 80c and $1.00 Tapestry Brussels, 55c, 65c, 75c; Body Brussels, $1.00, $1.10. Hemp Carpet at 16 and 20c; Rag Carpet from 22c.

An extensive line of Mattings, ranging in prices from 12c to 45c.

Oil Cloths, in all widths, from 20c to 50c per sq yd. Over 100 patterns.

Window Shades, with best spring roller, complete, for 33c. Also a full line of finer goods.

Special in Smyrna Rugs, 5ft. long, beautiful colorings, at $2 90, worth $3.50.

Curtain Poles, brass fixtures, complete, 29c.

MILLINERY.—A choice selection of Trimmed Hats and Bonnets, designed by a first-class Milliner; also a complete assortment of Ladies, Misses and Children's Untrimmed Hats; Flowers, Wreaths, Sprays, Ribbons, etc.

New and fashionable patterns in Spring and Summer Dress Goods.

LEDERER'S, 9 West Front Street. 4-2-3

EVERYTHING FOR THE GARDEN.

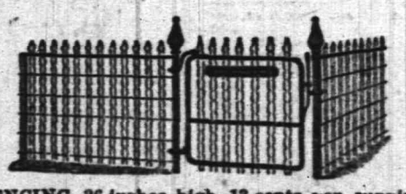

This FENCING, 36 inches high, 13 cents per running foot.
Landreth's Garden Seeds. Peter Henderson's Flower Seeds.
Lawn, Grass, Timothy and Clover Seed.
Fertilizers for Lawn and Garden.
Hoes, Rakes, Spades and Forks. Gasoline Stoves.
TELEPHONE 4 **PIERSON HARDWARE CO., 42 W. Front St.** 12-6-t

C. K. COMPTON,
Baker, Confectioner and Iced Cream Manufacturer.
Iced Cream in Fancy Form, and Individual Bricks for Teas and Parties.
Plain and Fancy Cake, Charlotte Russe and Macaroons, fresh every day. MY OWN MAKE
Try my Home Made Bread; it will please you; hot at 5 P. M.
If you desire FRESH and PURE CANDY, you can make NO MISTAKE in buying my goods.
I manufacture LARGELY, and GUARANTEE THE QUALITY.
26 WEST FRONT STREET.
11-18-tf

WILL DECIDE TO-DAY

Railroad Men Deliberating Over a Big Strike.

ALL DEPENDS ON THE OFFICIALS.

President Depew Says There Will be No Trouble on the Central.

Chicago Carpenters Rejoice Over Overtures Made by the Bosses—Preparing for a Long Contest in Nashua—A Manifesto to English Workmen—Strikers and Police in a Fight.

PITTSBURG, April 19.—The more prominent railroad officials in this city claim that they do not anticipate a strike. Appearances, however, lead one to think differently. Delegates representing the Federated Order in surrounding towns are arriving on every train and report immediately to the Federated Orders' officials.

President Hawley says the railroad men will hold a special meeting and it will be decided this afternoon whether there will be a strike. It is stated that the Baltimore & Ohio road has granted an increase of wages to their passenger brakemen. This concession is in answer to a request made several weeks ago.

Mr. Downey of the Executive Committee stated to-day:—"The entire organization of Federated Railroad Employes, some 50,000 in number, will back us up in this matter. Our organization must receive recognition. We will endeavor to settle this matter amicably and avoid a tie-up if possible. Whether there will be a strike depends entirely on the railroad officials."

WANT GOVERNMENT PAY.

Boilermakers Demand the Same Wages Paid at the Navy Yard.

NEW YORK, April 19.—A large number of boilermakers in this city are on strike for an advance in wages and it is believed that the strike will extend to all of the steel and iron works in this city, and that a similar movement will be instituted in Philadelphia, Chester, Baltimore and Richmond.

The trouble is said to grow out of the fact that many boilermakers are employed by the Government at the different Navy Yards, and are paid higher wages than are received by the employes of private works. The Government men also work a less number of hours a day.

The operators of these private works claim that they cannot compete with the Government in the matter of wages and hours of labor.

Chicago Carpenters Rejoice.

CHICAGO, April 19.—It appears from to-day's developments that the end of the strike of journeymen carpenters is almost at hand, with every prospect of victory for the men. The newly organized Boss Carpenters' Association claim to be able to give employment to at least 3,000 men, about one-half the number now on strike. On this basis it is believed the new association can effect an immediate settlement with the strikers and get men at work in a day or two. The arbitration committee appointed by the bosses will meet the strikers committee to-day and try to reach a settlement on the basis named.

Wages of Railroad Men.

WASHINGTON, April 19.—The annual report of Carroll D. Wright, Commissioner of Labor, deals wholly with railroad labor. It is shown that on sixty representative railroads in all parts of the country the average daily wages of employes paid by specific time is $1.64. Thirty-nine per cent. received above the average for all. It is also shown that of the 241,910 employes 101,905 earn less than $100 per year. 33,621 earn from $101 to $200 per year and 21,517 earn from $201 to $300 per year. The average earnings on all the sixty roads per year is $343.

Detectives Watching for a Strike.

INDIANAPOLIS, Ind., April 19.—It leaked out here last evening that a special meeting of the Indiana division of the Order of Railway Conductors has been called in this city for to-morrow to consider the discharge of twenty conductors on the Pennsylvania roads during the last two weeks. Pennsylvania company detectives are visiting every division west of Pittsburg and three went over the Jeffersonville, Madison and Indianapolis and the Chicago divisions last night.

Denial of a Strike on the Central.

NEW YORK, April 19.—Chauncey M. Depew, the president of the New York Central Railroad, in an interview concerning the reports of an impending strike, says: "I know of no great strike impending. The published stories to that effect are figments of the fertile imaginations of news gatherers and you can say there will be no strike."

Preparing for a Long Contest.

NASHUA, N. H., April 19.—A few men are at work in the carpenter and machine shops of the Jackson Company's mills. There is at present no indications of an agreement between the employes and employer and in the interim the former are perfecting their organization for a long contest.

Strikers Fighting the Police.

VIENNA, April 19.—The strikers at Prague have become intensely violent and have had frequent collisions with the police. Many of the rioters have been arrested.

The Cleveland Interview.

NEW YORK, April 19.—The Evening Post states editorially that Mr. Cleveland did not use the epithets concerning Mr. Dana which were contained in an alleged interview printed in the World.

THE LEAGUE BATTLE.

The Big Clubs Will Open The Season To-Day for the Championship.

NEW YORK, April 19.—This afternoon the clubs of the National and Players' Leagues will open the championship season of 1890, and the war will be actually on. The two Leagues will come in conflict nearly every day of the playing season. Not a club, except Cincinnati, will have a clear field for more than fifteen or twenty games, although the opposition at Buffalo will not amount to much.

The opening contests will be played at Boston, New York, Cincinnati and Buffalo. In the latter city the Buffalo and Cleveland Brotherhood clubs will play without opposition, and at Cincinnati the Chicago and Cincinnati League teams have the field to themselves. The Boston clubs will have the Brooklyn clubs for opponents. At Pittsburg the League team will play against the Clevelands, and the Brotherhood club against Chicago. In this city the New York teams will face the teams from Philadelphia. Great preparations have been made by both clubs, and flags, bunting and music will make the grounds resemble a circus entertainment.

SHOT BY AN ITALIAN.

He Refused to Give a Gang Beer for a Pair of Suspenders.

NEWARK, N. J., April 19.—John Smith, alias "Dutch," aged 25 years, and living at No. 21 Boyden street, was killed in Gabriel Valantine's saloon by Antonio Seravano, aged 45 years, and proprietor of an Italian employment agency.

About 7:30 last night John Kinney and four others entered the place and offered a pair of suspenders for a pint of beer. Seravano ordered the gang out and they went, but returned later and Kinney had two iron weights in his hands. He threw one at Seravano, who then drew a 38-calibre revolver and threatened to shoot if the other weight was thrown.

It was thrown and the Italian discharged his revolver, but instead of hitting Kinney, the bullet took effect in the right eye of Smith, and resulted in his instant death.

Seravano gave himself up at the second precinct.

Packages of Oleomargarine Seized.

NEWBURGH, N. Y., April 19.—New York State dairy detectives seized two packages of what is alleged to be oleomargarine from the cellar of Alderman Alexander Morison, a front street produce dealer. The cases containing the stuff were marked "Oleo," but covers of canvass concealed this mark. The goods had been sold to parties in New Windsor and returned as "unsatisfactory." Samples of the seized goods will be sent to Albany for analysis, and if it proves to be oleomargarine the seller will be prosecuted.

Stabbed Herself in the Heart.

ELLENVILLE, N. Y., April 19.—Mrs. Ruick was found dead in her bed at her home on the Mountain, on the Newburgh plank road, about five miles from this place. She had stabbed herself to the heart. Mrs. Ruick had a family of small children, her husband was in an insane asylum and she is in straightened circumstances. It is thought her troubles had made her temporarily insane.

Held for the Lake Shore Disaster.

BUFFALO, N. Y., April 19.—The grand jury presented to the Court of Oyer and Terminer two indictments against Conductor John Houghtaling who ran the Lake Shore train that was wrecked at East Hamburg. One accused him of manslaughter in the second degree and the other of "the crime of willful violation and omission of his duty as railroad conductor by which human life was endangered." Houghtaling is out on bail which will be increased to $5,000.

The New Hampshire Governorship.

MANCHESTER, N. H., April 19.—The Supreme Court has decided that a vacancy exists in the office of Governor owing to the illness of Governor Goodell, and that D. Arthur Taggart, President of the Senate, must assume the duties of the office until the Governor recovers. Chief Justice Doe has notified Mr. Taggart. President Taggart, will take the oath of office as Acting Governor Tuesday.

The Cuban Embezzler to Go Home.

NEW YORK, April 19.—In the case of Luis Oteizay Cortez, the Cuban official, who was arrested some months ago charged with embezzling a large sum of money from the Spanish Government, the United States Circuit Court rendered a decision dismissing the writ of habeas corpus obtained on Cortez's behalf and remanded him to the custody of the U. S. Marshal pending extradition.

The Dixon-O'Rourke Fight.

BOSTON, April 19.—Tom O'Rourke, the backer of George Dixon, has received a cable message from the Pelican Club, London, stating that the match between Dixon and Nunc Wallace would take place the middle of June. The club offers a purse of which £400 goes to the winner and £100 to the loser, and allows Dixon £100 for expenses. O'Rourke has cabled his acceptance.

Abused His Trust.

PHILADELPHIA, April 19.—Considerable interest was displayed by the public in the trial of ex-Prefect Henry W. King of the Blind Institution, who was charged with criminal immoral practices with a number of the pupils of that institution. The jury rendered a verdict of guilty. Sentence was deferred.

The River Still Rising.

BATON ROUGE, La., April 19.—The river is two and a half inches higher than ever before known here and is still rising. Front street is flooded. The levees cannot stand much more of a rise.

WASHINGTON TOPICS

Providing for the Erection of Postoffice Buildings.

REQUIREMENTS OF THE BILL.

All Towns Doing a Fair Sized Business Entitled to a Building.

Secretary Windom Discusses the Silver Problem—Not Opposed to a Compromise—The Chinaman's Predicament Considered—Festivities at the White House. Leave of Absence for Postal Employes.

WASHINGTON, April 19. — The House Committee on Postoffices and Post Roads authorized a favorable report on the bill introduced in the House by Mr. Blount to provide for office buildings.

The bill, as reported, provides that there shall be in the Postoffice Department one architect and superintendent of construction, at a salary of $4,000 per year; one draughtsman, at a salary of $2,000 a year, and two draughtsmen, at salaries of $1,800 each.

The Postmaster-General is authorized to have prepared by the draughtsman and his assistants a design for postoffice buildings, which, before being adopted, shall be approved by the Secretary of the Treasury, the Postmaster-General and the Secretary of the Interior, the buildings to be of such variable size as may be required without injury to the harmony of the design. The designs shall be of uniform general character and exterior appearance, so far as may be most expedient for the service.

The Postmaster-General is directed to construct a postoffice building at any place at which the gross receipts of the postoffice for two years or more preceding shall have exceeded $3,000 in each year. The cost of such buildings shall be proportionate to the receipts at the various points. The bill appropriates out of the postal revenues to be available during the current year and until exhausted, and to be expended for the purposes of this act, the sum of $2,000,000, to be drawn from the Treasury and expended, and the accounts therefor to be audited in the same manner as other expenditures for the postal service.

THE SILVER BILL.

Secretary Windom Willing to Compromise on the Problem.

WASHINGTON, April 19.—The Republican Silver Committee held a meeting at which Secretary Windom was present and expressed his views. He said the reason for his advocating the redemption in bullion of the certificates issued for the purchase of bullion was that it would make certificates more valuable. To require such redemption in silver dollars would be, in his opinion, to discredit them; while to require their redemption in gold coin might seriously embarrass the Government.

He was willing, however, as a measure of compromise, to give the holder of the certificates an option on the currency in which it should be redeemed. After the Secretary had given his views upon the bill and the basis for them, a discussion, rather desultory in its nature, took place upon the subject of the sufficiency of the circulation. Secretary Windom had stated to the committee that the total circulation was $1,426,000,000, an average of $21.70 per capita on a basis of sixty-five million population. Actually, however, this sum was subject to diminution, for the several amendments are tied up in various ways, reserves, held for redemption of notes, etc., so that the per capita amount of the circulation was considerably less than $21.70. The Secretary agreed with the Senators as he had with the Representatives that no addition to the circulation was necessary; but in the conference no definite sum was named by any one.

Another meeting of the committee will probably be held this afternoon in order to arrive at an agreement upon the basis for a silver bill. Some of the committee were in favor of conceding the point insisted on by the Secretary, that of making the purchase certificates redeemable in bullion; but the silver men say they will not agree under any circumstances. They say that they will not consent to give to the transaction the nature of a mere barter in merchandise.

There is also a difference of opinion among the committeemen upon the proposition to make the purchase certificates legal tender. The silver men who advocate this, say that, based upon actual purchases of bullion, as they will be, the certificates would have a greater value behind them than do the $346,000,000 greenbacks, for the redemption of which but $100,000,000 in gold are provided.

Leave of Absence for Postoffice Employes.

WASHINGTON, April 19.—The bill introduced in the House some time ago providing for a fifteen days' leave of absence annually for clerks and employes attached to the first, second and third class postoffices after a service of one year was referred to the Postmaster-General for his opinion. The Postmaster-General has considered the bill and says that he favors the bill, except for the employes of the third class. The additional cost of granting these leaves, he says, will amount to about $194,53[illegible] a year.

Festivity at the White House.

WASHINGTON, April 19.—Mrs. Harrison gave a musicale last evening, and Mrs. McKee will give a small dance at the White House on Wednesday evening next. It is the first affair of this kind given in the Executive Mansion for years. Linen will be stretched over the carpet in the East Room and dancing will take place there. Last night Postmaster-General and Mrs. Wanamaker gave a large reception at their I street residence.

THE DAILY PRESS

IS AN EVENING EDITION OF THE WEEKLY CONSTITUTIONALIST AND IS ISSUED AT No. 3 NORTH AVENUE, EVERY DAY—EXCEPTING SUNDAYS AND HOLIDAYS—AT FIVE O'CLOCK IN THE AFTERNOON; SENT THROUGH THE POST OFFICE AT $5.00 A YEAR, OR DELIVERED BY CARRIER AT 10 CENTS A WEEK.

IT IS DEVOTED, LOCALLY, TO THE INTERESTS OF THE CITY OF PLAINFIELD, ITS SUBURBS AND ITS NEIGHBORING TOWNS; AND, POLITICALLY, TO THE ADVANCEMENT OF "THE GREATEST GOOD TO THE GREATEST NUMBER."

CORRESPONDENCE SOLICITED ON ALL MATTERS OF PUBLIC CONCERN, BUT PUBLISHED ONLY WHEN ACCOMPANIED BY THE NAME OF THE WRITER, IN CONFIDENCE, AS ENDORSING THE TRUTH AND HONEST INTENT OF THE COMMUNICATION.

ADVERTISING RATES MADE KNOWN ON APPLICATION AT THIS OFFICE. NOTES OF CHURCH ENTERTAINMENTS, FAIRS, SOCIABLES, LECTURES, CARDS OF THANKS, LODGE RESOLUTIONS, ETC., INSERTED FREE OR NOT, AS CHARITY OR JUSTICE MAY DEMAND.

W. L. AND A. L. FORCE, - PUBLISHERS AND PROPRIETORS.

J. A. DEMAREST, - - MANAGING EDITOR.

BY THE WAY.

—Oh! for a Y. M. C. A. building.

—The town of Westfield is already considering the subject of a Fourth of July demonstration.

—It is understood that ex-Captain of Police Tunis J. Carey has been appointed a State detective.

—The Water Works company is today surveying for the location of stand pipes to be placed on the mountain.

—At the forthcoming election in Bound Brook, an appropriation of $600 will be asked for street lighting purposes.

—Mr. Chas. G. Pickett, representing the Kemp Balsam Company, is in the city in the interest of the firm he represents.

—Additional testimony was taken yesterday before special master in chancery, John H. VanWinkle in the case of Hand vs. Runyon.

—A grand war concert will take place in the M. E. church at Westfield, on Tuesday evening next, for the benefit of the free reading room.

—The libel suit of Shotwell against Rice has gone over for the term by consent of counsel concerned. The reason was stated in these columns of yesterday.

—The days increase in length as follows: In April, one hour and 13 minutes; in May, one hour and one minute; and in June, 11 minutes. Then they begin to shorten.

—The *Summit Record* is responsible for the statement that Anthony Comstock has been engaged by the ladies of the W. C. T. U., of Plainfield, to give a lecture in this city at an early date.

—The Central Railroad of New Jersey people are gathering all the old time table frames along the route of the road with the view of replacing them with something of more modern date.

—A bright light was noticed on the mountain peak, Northwest of this city, last evening. This is said to be an experiment by Edison, trying to en-light-en the residents in the Valley.

—A Victor Safety bicycle is on exhibition at 7 Park avenue, where photographs of the Ladies safety can also be seen and Mr. Will Williams will be found ready to give any information about them.

—A mathematical chap figures that the slight reduction in the size of postage stamps will save the American people the necessity of licking two and one-eighth acres of gummed surface annually.

—For beautiful designs and finish the wash dress goods this Spring excel anything ever before put on the market. Howard A. Pope in another column says he has got them, and invites you to call and examine them.

—The match between the Crescent League's team and the Olympics, on the alleys of the former, this evening, will probably decide how they will stand as second and third, upon the finish of the Central Bowling Tournament.

—Trailing arbutus is now being gathered in this locality. Yesterday afternoon two of the business men in this city drove over to a place beyond Metuchen, where the flower grows in large quantities, and gathered their arms full.

—Edsall announces in another column that his great special sale of curtain poles, window shades and all kinds of window furnishings will begin next Monday, affording an excellent opportunity to buy these goods much below the usual prices.

—The first ticket sold this season for admission to the Crescent League's grounds, was purchased by Judge Lewis F. Wadsworth, one of the most enthusiastic admirers of baseball in the country. He says THE PRESS was right again—the batting order last Saturday, lost the game.

—"The Inspiration of the Bible," is the subject of a lecture to be delivered by Mr. H. L. Hastings under the auspices of the Y. M. C. A. on Tuesday evening next, April 22. This lecture is highly endorsed by the Rev. Drs. A. J. Gordon, Arthur T. Pierson, Geo. F. Pentecost and many other eminent Christian workers. Free admission and all are welcome.

—A meeting of the Union County Wheelmen was held Monday evening at the residence of Dr. Kinch at Westfield. Three new members were elected and a committee of three appointed for the purpose of revising the constitution to meet the present needs of the club. The club is in a prosperous condition and new members are being constantly added.

PARTICULAR MENTION.

Mr. Frank E. Probasco, the newly appointed night ticket agent at the railroad station is gaining many warm friends in his new position.

The Rev. Cornelius Schenck on Thursday evening, united in marriage Mr. Frank L. Manchester and Miss Elida Townley, both of this city.

Mr. Daniel H. Coakley a member of the editorial staff of the Boston *Herald*, and bride, are the guests of Mr. and Mrs. Thos. H. Keller of East Front str et.

The members of the Shakespeare Club were entertained by the Misses Hasbrouck at the latter's home on East Fifth street, last evening. Dancing and refreshments made up the evening's enjoym nt.

At St. Mary's church with mass, at 7:30 o'clock on Thursday morning, by the Rev. Father Stafford, Mr. Charles Sourogear and Miss Julia O. Sullivan were united in marriage. The bride was dressed in green velvet and cream colored lace.

Mr. Elmer E. Runyon, who was introduced to the people of New Brunswick at the Opera House entertainment of Rutgers College, last evening, as the most charming vocalist of the Plainfield Crescent League, was publicly presented with a handsome floral piece from a number of his admirers in this city who were present to witness his triumph.

Plummer & Co., Will Settle.

Assignee Murphy has completed his bond of $150,000 in the John F. Plummer failure, but it was not filed yesterday as THE PRESS said it might be and Mr. Murphy was not certain that he would file it today. A settlement will be made with Plummer & Co.'s creditors in a few days. At a very moderate estimate the firm will pay 20 per cent. of its indebtedness. The total liabilities, after deducting items that are counted twice, is less than $800,000, and the total assets, after the mortgaged property has been cleared, amount to $203,000.

Lawyer Newcombe has not yet completed his examination of the affairs of Mr. Darling, and there is still a hope that property may be discovered that will swell the total of the assets to a much more respectable sum.

What's Sauce for the Goose is Sauce for the Gander.

A policeman by the name of Carey applied to the President of the Common Council, a most obscene epithet. Carey was therefore suspended by the Board of Police. Then a handful of "representative" citizens—actuated ostensibly by indignation, but in reality by nothing but common politics—met together to kiss Carey and provide for the impeachment of the Police Board.

Yesterday a man by the name of Clark applied to policeman McCue, the same epithet as policeman Carey had applied to President Moffett. Clark was arrested and City Judge Codington sentenced him to sixty days in the County Jail. Now, therefore, it is proper for the indignant and representative citizens to meet again and kiss Clark and provide for the impeachment of Judge Codington.

A Disgraceful Scene.

On East Second street, late last evening, a drunken man, said to be a resident at Oak Tree, jerked his ten-year-old son from a buggy, and declared that the boy should not ride home with him. To a PRESS reporter the boy said that he had been standing around in the cold for over four hours, waiting for his inebriated father to go home. The boy did not even have on an overcoat.

Persons interested themselves in the boy's welfare, and offered to provide a room for him in a hotel, wherein he might spend the night.

A Case for the S. E. I. L.

Recent police news is to the effect that one Fred Clark has been "arested by Officer McCue, for using indecent and profane language."

This outrage calls for an indignation meeting in the Public Library at once. Clark should be rescued and rewarded, and the Society for the Encouragement of Indecent Language should take steps towards the immediate impeachment of City Judge Codington for punishing the offender.

Skipped Because He Feared Arrest.

Manager Burroughs, of the comedy company by that name, who suddenly left the company in a lurch in this city on Tuesday evening, has written to a hotel keeper in this city, asking the latter to forward, by U. S. Express, C. O. D., an umbrella which he left in this city. The umbrella was valued at about 35 cents, and the owner requested that it be sent to 34th street and Broadway, New York city.

Reece Must Answer the Charge.

Detective Carey was this morning equipped with the necessary papers for the transfer from Newark of the man Reece, a member of the firm of Reece & Layton, who attempted to swindle Messrs R. W. Rice & Co., of North Plainfield, out of two hundred bushels of potatoes. The prisoner will arrive in this city today, and will probably have a hearing before Justice Hardy late in the afternoon.

This is Not a Puff.

Personal experience alone prompts the statement that the dentifrice sold at Miller's pharmacy, under Y. M. C. A. Hall, is not equalled by any tooth powder in the World. It is as soft as satin, and makes the most pleasing and cleansing of lather on the brush.

Arbor Day Exercises at Bryant School.

There were interesting exercises at the Bryant School building, yesterday morning, according to the following programme:

Singing—Morning hymn.....School.
Responsive Exercise—"Who made the Rocks, the Hills, the Trees .....Clara Armstrong and School.
Quotation from the Bible—"The tree of the field is man's life."
Quotation from Bryant—"The groves were God's first temples."
Origin of Arbor Day.....Miss Valentine.
Singing—Up in the tree top.....School.
Reading—The Brown Thrush..Katie Smith
Singing—Voice of the Grass.....School
Responsive Reading—"Thank God for the trees".....Grace Crane, Caroline Borrup, Nellie Hockridge, Addie Baxter, Melissa Gibb, Lena Weber, Rose Adams, Mabel Moore and Jennie Smith.
Singing.....Little Birdie in the Tree.
Recitation—Coming...Augusta Newman.
Singing—Down in the meadows...School.

The Rev. Dr. Rodman was present and addressed the school. The platform was prettily decorated with flowers. The recitations were appropriate to the day and were rendered clearly and with almost perfect enunciation.

Mr. Thatcher Writes to Correct.

A few days ago in noticing the performance of the minstrels of Primrose & West, the (Scranton, Pa.,) *Republican* inadvertantly alluded to them as the minstrels of Thatcher, Primrose & West. This announcement in some way reached Mr. Thatcher and he feels aggrieved, as the following letter from the famous minstrel man shows:

PLAINFIELD, N. J., April 17, 1890.

My Dear Sir:—An erroneous statement appeared in your worthy paper a few days ago to the effect that Thatcher, Primrose & West's minstrels will appear in your city shortly. May I ask you kindly to contradict this statement, as no such firm exists. I having no connection whatever with the company that is about to give a performance in Scranton.

Yours very truly,
GEORGE THATCHER,
George Thatcher's minstrels.

A Bad Runaway at New Brunswick.

The *Home News* of New Brunswick says in its issue of Thursday:

"A lively runaway occurred on Paterson street today. Geo. Conover of Dunellen, had left his buggy standing on the street, Mrs. Conover remaining in the buggy to hold while he went off for a moment on business. While he was gone a mischievous boy in passing, cracked a whip at the horse and the animal dashed off and into George street. Mrs. Conover held on, but was unable to control the horse, and she was thrown out, though luckily not much injured. The horse was caught in George street by George Herdman, but not before the top had been broken off the buggy."

The Munificent Generosity of Lynch, and the Indignant Citizens.

It is told that when Officer Lynch was asked his price for guarding over night the bric-a-brac and tapestries of the late Charity Ball, he nobly said: "I don't ask nothing. Give it to the Horspital."

A similar tale of an unbounded self-sacrifice of wealth, is this: The purse subscribed for ex-Captain Carey at the recent meeting of indignant citizens, contained just fifteen dollars.

Birthday Sociable.

A birthday sociable was tendered to Master Albert Naylor, at the residence of his parents, No. 15 Lake street, last evening. A large number of the boy's companions were present and enjoyed an evening of real pleasure, singing and dancing being features of the entertainment.

Arrested for Assault and Battery.

Officer McCue this morning arrested Charles McCann on an old complaint, charging him with assault and battery on a colored man named Peterson. He was held in the sum of $100 bail for a hearing on Tuesday morning next.

Who is the King of Washington Park?

A youthful reader of THE PRESS having received a ticket to "A musical entertainment to be given in the Holy Cross chapel by the Young Daughters of the King of Washington Park," respectfully asks the above question.

"Grip" Victims are Safe.

Here's comfort for the victims of grip. Medical experts predict a scourge of cholera next Summer, but say that those who have had the grip will not be liable to an attack of cholera.

—The Summit Lyceum Rifle team will contest with the rifle team of the Park Avenue Social Club of this city, for the silver cup which is now in possession of the Lyceum team, on April 28, at Plainfield.

A glass factory in the State of New Jersey is said to be engaged in little else but the manufacture of bottles for Dr. Bull's Cough Syrup. Price 25c.

I have been suffering the past three months with rheumatism. One bottle of Salvation Oil gave entire relief. FRANK O'BRIAN, Baltimore, Md

—Work was begun on the two hundred feet extension to the Pond Machine Tool company's works at Grant avenue, on Tuesday, and the work will be pushed rapidly forward to completion.

Don't Dive For Them.

"Full many a gem of rarest ray serene
The dark, unfathomed caves of ocean bear."
But needless 'tis, to dive 'neath billows green,
When Collier keeps a gem'rous share.

ROYAL BAKING POWDER

Absolutely Pure.

This powder never varies. A marvel of purity, strength and wholesomeness. More economical than the ordinary kinds, and cannot be sold in competition with the multitude of low test, short weight alum or phosphate powders. Sold only in cans. ROYAL BAKING POWDER CO., 106 Wall St., N. Y. 6-30-y

BABY CARRIAGES!

From $6 50 upward. At $7.50 we have one upholstered in American Damask—a very neat, pretty carriage. At $10, full plush lined and Satin Parasol. At $15, two styles—finest plush lined. Other styles and prices.

Extra Parasols, Lace Covers, Carriage Straps, etc.

A. W. RAND,
24 West Front Street. 1-8-tf

THE ANNUAL MEETING

Of the "Home Building and Loan Association," will be held at 73 West Front street, MONDAY, APRIL 21, 1890. Polls for election of officers and directors, will be open from 7:30 to 9 P. M. The Fifth Series will be open for subscription. The proposed amendments to the By-Laws will be acted upon, and the annual report presented. S. R. STRUTHERS, Secy. 4-15-2

List of Advertised Letters

Remaining in Plainfield Post Office for the week ending APRIL 17, 1890.

Atkins, Miss H S	Honsell, Mrs A E
Baily, Mrs Jos E	Hook, Mrs Annie
Ball, Geo W	Harley, Mrs C P
Benjaman, Geo	Hod ge, Mrs Sarah
Benson, L C	Johns, Harry
Burgard, Peter	Jones, Will H
Brauscombe, Mrs E J	Lowry Miss Kate
Cafferty, Mrs W	Mollison, W Scott
Conghlin, Tom	Morris, Miss Mary
Doyle, Mrs Kate	O'Neill, Miss Ellie
Feike, Miss Mary J	Peek, Mrs H W
Danil, Miss Ella	Rout, Mrs E J
Driggs, Mrs H B	Riley, Jno I B
Elliott, Miss Mal	Smith, Mrs Jennie
Earle, Miss Leonore (2)	Scott, Mrs Rachel
Forester, Mrs H E	Smith, M A H
Fergin, Mrs John	Schmid, Miss Martin
Gaach, Miss Mary	Vanderbilt, Miss Jennie
Githens, Dr Jno H	Vail, Jas M
	Vanevoort, Miss May (2)

Persons calling for the above, please say advertised. R. R. POPE, Postmaster.

MARRIAGES.

MANCHESTER—TOWNLEY—In Plainfield, April 17, 1890, by the Rev. Cornelius Schenck, Mr Frank L. Manchester and Miss Elida Townley both of this city.

SOURGEAR—SULLIVAN—Thursday, April 17 1890, at 7:30 A. M., with mass, at St. Marychu ch, by the Rev. Father Stafford, Charles Sourogear to Julia O. Sullivan.

DEATHS.

MARSHALL—In this city, April 18, Daniel J. Marshall, aged 81 years, 5 months, 28 days. Funeral services from his late residence, 57 Park avenue, Monday, April 21, at 2:30 P. M.

WANTS AND OFFERS.

Advertisements under this heading, one cent for each word each insertion.

WANTED—Hand lawn mower. Address, with price, "Cash," PRESS office. 4 19-3

TO LET—Furnished house; moderate price, centrally located. Mulford.

WANTED—A place as waitress; disengaged the first of May. Call at present employer's, 66 Rock View avenue, North Plainfield. 4-19-3

FOUND—A purse, containing small sum of money, &c. Owner can have it by paying advertising charges. Call at "Daily Press" office.

TO LET—4 rooms. Apply at grocery, 10 West 4th street.

WANTED—Capable, intelligent white girl, for light general housework. Apply today, 2 Washington avenue.

TO LET—5 or 6 rooms. Apply 44 E. 4th street.

SUPERIOR table board; large room. 35 4th street, West. Jacob Tingley.

AGENTS wanted in New Jersey; "Monroe Ink Erasing Pencil"; erases ink without abrading paper; good profits; investigation costs nothing; requires no premiums to make it sell; useful and economic to all who write. Address Box 785, Montclair, N. J.

FOR SALE—Passenger tickets, "Inman Line," for Liverpool. E. C. Mulford, Broker.

WANTED—A young lady to learn bookkeeping; one that is a good writer, and quick at figures. Answer F., PRESS office. 4-19-3

FOUND—Near Netherwood today, lady's skirt. Owner can have same by proving property and paying for this advertisement at PRESS office.

GENERAL AGENTS make from $3,000 to $5,000 per year; canvassers from $4 to $10 per day selling the Taylor Adjustable Shoe. Every lady is a possible customer; permanent business; exclusive territory assigned. Address with stamp, Consolidated Adjustable Shoe Co., Salem, Mass. 4-16-4w,2aw

LADIES wanted: light employment; good pay to right parties; call Thursday. Sherman & Becker's emporium, 73 Park ave. 4-15-3eod

DRESSMAKING and sewing at low rates. 29 Park place. 4-17-tf

BOARDERS wanted at 21 West Second st. 4-16 w

WANTED—By a young man 21, a position in store, or driving a wagon; best reference. Address, J. D., care of PRESS office. 4 16-4

HALF of a double house to let; six rooms; cellar and attic. 29 Emily st. 4-16-4

EGGS from thoroughbred Pekin duck for sale at $1 00 per setting. Also eggs from thoroughbred black Minorca fowl at $1.50. This is the best layer for Winter and Summer. Apply, 112 Rock View avenue. 4-15-tf

HORSES.—W. O. Baldwin, of Somerset street, has just received another car-load of first-class Western horses, for draft and business purposes, and will be pleased to receive a call from his friends and the public generally. 4-14-6

FOR SALE—Bay horse and mare; have been used double for two years; will sell one or both. A. M. Runyon & son, 38 Park ave. 4-8-tf

WANTED—HONEST, TEMPERATE, ENERGETIC men to solicit orders for our Nursery stock; men with knowledge of farming preferred. Reference require d. State age. R. G. CHASE & CO., 1,430 S. Penn Sq., Philadelphia. 4-7 12

WANTED—Jobbing at painting, glazing, calsomining and roof painting. Address Isaac Kennedy, 2 Sluger Lane. -16-tf

WANTED—Work cleaning Vaults and Cesspools. Satisfaction guaranteed. City Odorless Excavating Works, 206 Broadway. Mrs. David Jones, Proprietor. No connection with JONES & CO. 6-11-tf

PEERLESS DYES Are the BEST. SOLD BY DRUGGISTS.

KLINE & STAATS,

DEALERS IN

Coal, Wood, Hay, Feed, Straw and Grain.

TELEPHONE CALL, 58.

Yards—Corner of Front St. & Grant Ave

BRANCH OFFICE—North Ave., opposite Station.

The BEST GRADES OF EVERYTHING at the MOST LIBERAL PRICES. 9-6-t

PECK'S CORNER.

"Whither, Oh! Whither, SHALL I FLY?"

WHAT NEED TO ASK?

PECK'S

STORE IS NIGH!

DOANE & VAN ARSDALE'S

SPRING SHOES and OXFORD TIES have arrived in great shape; hence we are able to show the people a greater variety than EVER before!

When you get ready to purchase, come and see us, and imagine you are in one of the LARGEST SHOE STORES in New York. The chances are you will find just what you want, and go away perfectly satisfied, and will find your way back in the future for more SHOES.

DOANE & VAN ARSDALE,

22 WEST FRONT ST. THE ONE-PRICE BOOT AND SHOE HOUSE.

EDSALL'S

Great Special Sale of all Kinds of WINDOW FURNISHINGS,

Will Commence on Monday, April 21,

AND CONTINUE FOR TWO WEEKS, affording the citizens of Plainfield the greatest opportunity ever offered here to buy these goods at figures much below the usual prices. For full particulars see circulars.

EDSALL'S, No. 20 West Front St. EDSALL'S.

FURNITURE, BEDDING, UPHOLSTERY.

50 BABY CARRIAGES 50.—Large assortment in all departments. Reliable Goods—Low Prices.—Cabinet Making, Upholstering, and Repairing a Specialty.

GARRET Q. PACKER,

Nos. 23, 25, 27, and 29 PARK AVE. 1-8-tf

SEA FOOD.

I desire to inform my customers and the public generally, that I have removed my business to No. 42 West Second Street, where I shall be pleased to serve you with strictly first-class SEA FOOD, both Scale and Shell, of all kinds in their different seasons. Also, Smoked Mackeral, Salmon, Hadock and Salt Cod. Genuine North River Shad.

D. W. ROGERS. 3-13-tf

NOW

Is the Time to Buy Summer Goods,

And you can find an elegant stock of Challies, Seersucker Prints, Satines, and Worsted Goods. SPLENDID STYLES! LOW PRICES!!

Remember, if you need anything in the way of Carpets, Mattings, Oil Cloths, Window Shades, &c., you find them at the RIGHT PRICES, and GOOD GOODS, at

POPE'S,

Corner FRONT and SOMERSET STS. 11-13-y

PEARS' SOAP sold at ACTUAL COST

Would be dearer than REYNOLDS' TRANSPARENT SOAP.

For example, we sell a cake of clear, perfumed soap for 10 cts., twelve for $1.00 (about 8c. each). Every cake warranted to wear "to nothing" without crumbling.

For those who prefer an opaque soap we have a PALM SOAP superior to any we have ever before handled.

Our Soaps are made wholly from Vegetable Oils, a fact appreciated by all who use them, that is, by the best people in Plainfield.

REYNOLDS' PHARMACY.

Park and North Avenues. Established 1868.

COAL LUMBER And Builders Supplies

LOOMIS & RICE

49 B'DWAY

REFUSE TO CHANGE THE ROUTE.

Instead the Freeholders Resolve to Pave Westfield Avenue.

The Union County Board of Freeholders held a prolonged session yesterday over the question of changing the line of the county road from Elizabeth to Westfield via Jersey avenue, and substituting the Westfield avenue route. The Mayor and City Council of Elizabeth and many prominent property owners petitioned the Board to make the change in favor of Westfield avenue, but after some hours spent in executive session the Board decided to make no change. A resolution was passed to pave Westfield avenue from North Broad street, through the city of Elizabeth, to Bayway, where it can connect with the other or Jersey street route, thus giving a continuous road through Plainfield to Dunellen.

The Westfield avenue branch will not be constructed until the other county roads are completed. Then, if sufficient money is left to pave Westfield avenue, which is doubtful, it will be done.

While this arrangement is not exactly what the petitioners wanted, they think they will have to be satisfied. Four members of the Board voted against this concession, including Messrs Vanderbeek and Hubbard of this city.

A committee of the Board was appointed to see if money enough could be raised by taxation to have Westfield avenue paved at an early date.

Topics for the Worker's Training Class.

For the coming ten weeks, the topics for the Workers Training Class held at the Young Men's Christian Association rooms, on Sundays from 9 to 10:15 A. M., will be as follows:

April 27—James. Part II; Methods of Association work.

May 4—1st Peter—II (same as last).

May 11—Second Peter—How to lead a meeting.

May 18—1st John—Use and abuse of marginal references.

May 25—2d and 3d John—Religious rites of the Jews.

June 1—Jude—(same as last).

June 8—Revelation 1-3—Faith.

June 15—Revelation 4-14—How to deal with inquirers.

June 22—Revelation 15-22—(same as last).

June 29—Review and examination.

A Beginning.

Arbor Day exercises were held in all the public schools of the city yesterday. These exercises consisted of songs and recitations appropriate to the day, and were greatly enjoyed by the pupils. At the Bryant, the chapel was decorated with flowers and the Rev. Mr Rodman spoke briefly to the children, further particulars of which are published elsewhere.

At the Irving the members of the first class planted a tree in a corner of the playground, and it is proposed that each succeeding class continue the custom thus introduced. The latter part of the afternoon was devoted to the exercises at the Franklin, while those at the Washington and High Schools were very informal and held in the morning.

Piano Recital at Scotch Plains.

Prof. Minor C. Baldwin of Westfield, gave a piano recital in the Scotch Plains Baptist church last Tuesday evening. By special request Mr. Baldwin played "The Storm," composed by himself. All of his numbers were given with the lightness of touch and delicate feeling which has made the professor famous. He was assisted by Mrs Coyte, who sang several solos, her sweet voice quite captivating her hearers.

City Court Proceedings.

In the City Court this morning Judge Codington passed sentence upon two prisoners. One of them, Fred Clark, was committed for sixty days, for disorderly conduct, and the other, John Halaean, pleaded guilty to a charge of drunkenness and disorderly conduct, and he was sent up for thirty days. Officer McCue made both arrests.

—Special Officer Hope has been engaged to watch an unoccupied house at Netherwood. The house was recently furnished throughout, and the owner is not yet ready to occupy it.

A Cure or No Pay

Is what the proprietors of Dr. Pierce's Golden Medical Discovery guarantee to those who use that wonderful medicine for any blood taint or humors, eruptions, pimples, blotches, scrofulous sores or swellings. Money refunded if it don't benefit or cure.

Leave School Early.

A significant fact shown by the figures of the tables prepared for the report of the State Board of Education is that a great number of children leave school at an early age and but a very small precentage remain in school up to the age of 18 years. From 8 to 11 the number is the largest and outside of those three years the percentage is terribly decreased. The percentage of children attending school between 8 and 9 and between 10 and 11 years is exactly the same, 115; while between the years of 9 and 10 it is one-tenth of one per cent. less. The next highest percentage is 107 between 7 and 8, and then 105 between 11 and 12. After that the decrease is very marked.

In all cities the increase is marked when the ages of eight and eleven are reached, but they don't all keep up the percentage until 18 is reached.

The percentage of children at eight years of age is .117. It decreases to .080 at 13; .046 at 14; .021 at 15; .015 at 16, and .008 at 17. In fact about 25 per cent. of all the children who attend the Plainfield schools are between the ages of 8 and 11, while barely 14 per cent. are in the schools between the ages of 16 and 18.

There are few cities in the State where the children leave school at so early an age as Trenton. Perth Amboy, Passaic and Rahway have the lowest percentage of their children in school from 17 to 18. Only .001 of the children of the age there. Bayonne has .003, Hoboken .004, Bordentown .003, Elizabeth .007, Jersey City .007, Newark .008 the same as Trenton, New Brunswick .009, Atlantic City .005, Camden .011, Princeton .017, Long Branch .013.

SUNDAY SERVICES.

Brief notices will be inserted under this head free of expense, but must be delivered at this office not later than eleven o'clock on Saturday morning to insure publication.

The Rev. Hobart Clark will preach to the Unitarian society in Second place, tomorrow at 10:30 A. M, and 7:30 P. M.

Services to-morrow in the First Presbyterian church at 10:30 A. M. and 7:30 P. M. The Rev. Dr. Yerkes will preach in the morning, and the pastor, the Rev. K. P. Ketcham, in the evening.

Mrs. Jennie Fowler Willing, a sister of Bishop Fowler of the Methodist church, and a very gifted woman and speaker—who is also an active member of the Woman's Christian Temperance Union—will deliver an address at the Methodist church, to-morrow evening. No doubt many will improve this opportunity of hearing one of the most talented and widely known women of Methodism and temperance.

Meetings in Reform Hall to-morrow at the usual hours of 9:15 A. M., 4 and 7:45 P. M., to all of which attenders will receive cordial welcome. In the evening there will be platform addresses and selected music.

In the Trinity Reformed church, to-morrow, the pastor, the Rev. Cornelius Schenck, will preach at 10:30 A. M. and 7:30 P. M. Morning subject, "Significance of the Forty Days between Christ's Resurrection and Ascension." Evening subject, "The Ascension of Christ."

Service in the Park Avenue Baptist church to-morrow morning. Preaching by the pastor, the Rev. Asa Reed Dilts, at 10:30. Subject: "The Measure of Life." Sunday school at 2:30 P. M.

Grace church to-morrow. Early celebration at 7:30. Morning prayer and sermon at 10:30. Sunday school at 3 P. M. Evening service and quarterly meeting of Parish Guilds at 7:45.

Methodist Episcopal church. The Rev. Chas. B. Mitchell, pastor, will preach at the morning service. Sunday school at 2:30 P. M. Epworth League at 6:45 P. M. The anniversary of the Woman's Home Missionary Society will be held at 7:30 P. M. Mrs. Jennie Fowler Willing will deliver the address.

The First Church of Christ in Plainfield, in Vanderbeek's Hall, corner of North and Park avenues. Social service, 10 A. M., conducted by Mr. Shulties. 11 A. M.—Review of Ingersoll's Philosophy; Part III: "Was God the Author of Polygamy and Chattel Slavery?" 12 M.—The Feast of Charity. 2:30 P. M.—Bible school. 7:30 P. M.—Song service, conducted by Mr. Goodwin. 8 P. M.—Address, "How Shall Fast Young Men be Reclaimed." Social services and question-sessions on the evenings of Wednesday and Friday. Whoso will reecho Pilate's querie is invited. Seats are all free at all meetings.

At the Congregational church, West Seventh street, the Rev. C. L. Goodrich, pastor. Morning service at 10:30. Sunday school at 2:45 P. M. Y. P. S. C. E. prayer meeting at 4:15 P. M.

To-morrow in the Church of the Holy Cross, the Rev. T. Logan Murphy, rector, Holy Communion at 8 A. M. Morning prayer at 11 A. M. Vesper service at 4:30 P. M.

Warren Mission to-morrow. Sunday school at 2:30. Praise meeting at 7:30, led by M. M. Dunham. Prayer meeting at 8 o'clock, to be led by Mr L. W. Randolph; Subject: "Who then can be saved." Tuesday evening at 8 o'clock, Christian Endeavor Society meet for prayer and praise. A cordial invitation extended to visit us at any or all the above services.

Every man will be welcome at the young men's meeting at the Y. M. C. A., Sunday at 4:15 P. M. Mr. Stephen Cahoone will conduct the service. Mr. D. E. Titsworth will sing solos and Mr. J. D. Moon will lead the singing. The meeting will close sharp at 5:15 P. M.

Church of the Heavenly Rest. The services at this church to-morrow will be morning prayer and sermon at eleven o'clock. Sunday school at three o'clock.

The meetings of the W. C. T. U., will be held as usual the coming week, at 73 West Front street. Sunday services at 9:15 A. M., and 4 P. M. On Tuesday afternoon at 3, and to-night at 7:30. All are welcome.

At the Memorial chaple at Washingtonville. Sunday school in the afternoon at 2:30. Devotional meeting in the evening conducted by Mr. Laboyteaux.

"The Henrietta."

The next and last attraction at Proctor's 23d Street Theatre, New York, this season will be Stuart Robson, in another of Bronson Howard's greatest successes, "The Henrietta," who will open a four weeks' engagement there Monday evening. It should be mentioned that the part formerly personated by Wm. H. Crane is now played by Frank Mordaunt, for whom Mr. Howard originally intended it. Mr. Mordaunt plays it well, and that is a statement of fact.

—The "Young Stars," of the East end of town, defeated the "Moonlights" of the other end, at baseball, by a score of 22 to 8, on the Fifth street grounds this morning. The batteries were: Stars—M. Heffern and F. Winn; Moonlights—J. Scott and D. Mack. Charley Carr knocked two home runs and Fred Winn got a three bagger. Mack did not strike a man out.

In the preparation of Hires' Cough Cure, medical science has achieved another triumph. Ask your neighbor what he or she thinks of it, and then go and buy a bottle.

JAMES HARDY,
THE CONTRACTOR,
No. 30 Somerset street.

MUSIC HALL.

RETURN OF THE FAVORITES!
ONE WEEK.
9 Performances, Commencing
MONDAY, APRIL 21.
Manager John D. Mishler has the honor to present
Prof. George Bartholomew
And his famous, only and unequaled
1880. Equine Paradox. 1889.

24 EDUCATED HORSES—Do Everything but Talk; Directed by Spoken Language; Novel Mechanical Effects; Beautiful Special Scenery; Handsome Trappings; Enlarged School; New Acts.

Every Evening at Eight O'clock.
THREE AFTERNOON PERFORMANCES.
Wednesday Afternoon, 2:30.
Friday Afternoon, 2:30.
Saturday Afternoon, 2:30.

At the Wednesday Matinee each lady will be presented with a handsome souvenir pallette of Nellie. Reception by all the Horses on the stage after the performance, to which ladies and children are specially invited.

SPECIAL PRICES:
Admission, 15, 25 and 35 Cents.
Reserved Seats, 50c.; for sale at usual places. 4-18-4

33 PARK AVENUE!

Is the place to buy
Wagons, Sleds, Skates, Tops, and Sporting Goods, also Musical Instruments.
BIRDS MOUNTED TO ORDER.
A. M. VANDERBEEK. 12-6-7

SHERMAN & BECKER,

Fancy Goods and Notions, 73 Park Avenue, corner Fourth Street,
Are displaying a large and varied assortment of everything usually found in a first-class store of its kind. Everything warranted as represented. Money returned for goods not perfectly satisfactory. Everything at the LOWEST NEW YORK PRICES.
MISS C. D. SQUIER, late of West Second street, has removed her millinery business to our store, and after April 1 will be prepared to fill all orders for FIRST-CLASS MILLINERY. Opening April 2. 12-6-7

CASH CUSTOMERS ONLY READ THIS.

TODAY,

We will offer a full line of
GROCERIES!
At Unheard of LOW PRICES!
It will pay you to come and inspect our goods before purchasing elsewhere.
United Tea and Coffee Growers Association.
29 WEST FRONT ST.
Goods Delivered Free--Rain or Shine. 4-16-tf

SPRING DERBIES.

Latest Styles. Light Weights.
KNOX, DUNLAP AND YOUMANS, SHAPES.
At A. C. HORTON'S, 5 W. Front St. 10-1-tf

HERE WE ARE AGAIN!

New Goods Coming in Every Day!

We have a fine line of
Ladies, Misses, Gent's & Children's Shoes
At prices that defy competition. We also have one of the finest lines of Ladies' Ties ever on exhibition in Plainfield.

Ladies wanting *E. C BURT'S SHOES*, remember ROGERS BROS. is the place to buy them, as we carry a full line of Ladies', Misses and Children's, in all widths and styles, at VERY LOW PRICES.

We also wish to call your attention to our LADIES $3.00 SHOE, made by P. W. Minor & Son. We have handled this shoe for eight years, and it has given the best satisfaction of any shoe in the market for the money.

REMEMBER—We GUARANTEE EVERY PAIR OF SHOES WE SELL! So you are running no risk when you buy of us.

All repairing neatly and promptly done.

KUM C US.
ROGERS BROS.,
[Successors to D. F. Randolph.]
12 W. FRONT ST. 4-4-m

3-24-y

GAVETT'S,

15 E. FRONT STREET.
Latest Patterns *TOILET SETS*, all prices.
DECORATED DINNER WARE, every grade.
GLASSWARE. *LAMPS*,
GAS FIXTURES. *ART POTTERY*.
REFINISHING OF GAS FIXTURES. 10-25-t

Wishing you good health
Truly Yours
Karl Kasch
Plainfield N. J.

Proprietary Medicine.

Manufacturers are in the habit of telling the public what Poisons, Drugs, etc., are NOT in their medicines. We propose to change this method and tell you what our
Instantaneous Liniment
Is composed of. (The manner of putting together and quantities of each, is our secret.) Best Imported Castile Soap, oils of Wintergreen, Sassafras, Rosemary, and Peppermint, Pure Carbolic Acid, Strong Water of Ammonia, Benzoin Tincture, extract of Witch Hazel, Camphor and Alcohol.
Has no equal for CUTS, BURNS, SCALDS, RHEUMATISM and NEURALGIA. For sale at all Drug Stores or at the FACTORY, 16 E. 2d St. 4-3-3

E. P. THORN,

No. 17 Park Avenue, PLAINFIELD, N. J.
Ales, Wines, Liquors, Segars and Wines a Specialty.
WHOLESALE AND RETAIL.
PURE LIQUORS!
FOR
FAMILY & MEDICINAL USE.
4-11-y

IF EXTENSIVE VARIETY,

Latest Designs, Lowest Prices,
Is of any object when selecting
WALL PAPER,
Then you should not fail to call at the store of
A. D. VANSCIVER, 47 NORTH AVE.,
Opposite Depot.—Plainfield, N. J.
N. B.—*ALL BRANCHES OF PAINTING A SPECIALTY.* 1-10-tf

OZONE SOAP!

THE FINEST LAUNDRY SOAP EVER PUT ON THE MARKET.
WASHES EASILY. LATHERS FREELY. SAVES LABOR.

All the Manufacturers' request is simply ONE TRIAL, or still better, a COMPARATIVE TEST with whatever other soap it may be; THEN OZONE SOAP ITSELF will convince every one of its great superiority. It will be found to keep the hands soft and smooth, even where THE MOST EXPENSIVE "Fancy" Soaps roughen and are otherwise deleterious to them, and of COURSE if it is easier on the skin than other Soap, it must be EASIER ON THE CLOTHES than other Soap.

Ask Your Grocer for OZONE SOAP and take No Other. 4-18-2w

NOT HIS MOTHER.

A Report that Norman is Not Mrs. Vandegrift's Son.

MOUNT HOLLY, N. J., April 19.—Mrs. Carrie Vandegrift, who is locked up in the county jail on a charge of attempting to poison her son, Frank C. Norman, is experiencing much difficulty in procuring $5,000 bail. Her counsel, ex-Prosecutor Hendrickson, has been making energetic efforts to secure the required amount, and expects to be able to have Mrs. Vandegrift released on bail to-day. It is said that John Kinsley, of Philadelphia, a brother of the defendant, will be one of the bondsmen. It is the general belief that young Frank C. Norman will prove a weak witness for the prosecution when his mother is brought to trial. *Since his mother's* arrest he has been very reticent.

Emory Day, a lawyer of Burlington, who some time ago went to Philadelphia to investigate Mrs. Vandegrift's history, says that while he was in that city he saw the sisters of Mrs. Vandegrift's deceased husband, who told him that they did not believe that Frank C. Norman was their brother's child. They told him that on one occasion Mrs. Vandegrift disappeared for three days, when she returned home with an infant, now Frank C. Norman. There were no reasons to believe that Mrs. Vandegrift was the mother of the child. Prosecutor Budd says that in spite of young Norman's disinclination to testify against his mother, he will be able to present sufficient evidence to convict her.

SWEPT BY FLAMES.

Four Miles of Woods Ablaze and Dwellings in Danger.

PLAINFIELD, Conn., April 19.—Brush fires, started by farmers, were fanned by a heavy wind yesterday and embers were carried into the heavy timber on what is known as Mashentuck Ridge, four miles from this village. The timber is the finest in Connecticut, and is owned by Capt. Edwin Hall, William Potter, Samuel and Walter Palmer and Joseph Gallup.

For four miles the woods are ablaze, and flames at points shoot heavenward a hundred feet high. The heat is so great that it is impossible to fight the fire, and great will be the destruction unless there is a heavy rain. The grass and leaves are very dry and aid the fire in its progress. At midnight last night a newspaper could be read by the light of the fire at a distance of three or four miles from the forest. A courier who rode into town said that some of the farmers' dwellings in that densly wooded region were in danger of destruction.

Nitro-Glycerine Explosion.

PITTSBURG, Pa., April 19.—A dispatch from Cygnet, Ohio, says that a wagon loaded with nitro-glycerine shells used in shooting oil and gas wells, exploded in the morning with terrific force. Two men who were on the wagon were blown hundreds of yards and nothing was left of them but a few strings of their clothing. The horses were both killed and the wagon reduced to kindling wood. The report was distinctly heard a distance of ten miles and in the immediate vicinity windows were broken and chimneys levelled.

VALUABLE

DWELLING

Property for Sale.

The substantial house, No. 62 EAST FRONT ST. (9 rooms, with closets,) built and formerly occupied by Henry G. Latimer, is now for sale. Apply to

W. C. BUTLER,
No. 1 EAST FRONT ST.
2-22-s-t

NO CIGARETTES SOLD!

But any kind of a SEGAR you desire can be purchased Wholesale and retail, at Dobbins' Segar Store, 37 North avenue, Opposite R. R. Station.

He manufactures them and knows what they contain. TRY THEM.

Undertakers.

A. M. RUNYON & SON,
Undertakers and Embalmers.
Park Avenue. Telephone Call No. 40. Residence, 45 Madison Ave. Telephone Call No. 97
Office of Hillside Cemetery
A. M. Runyon. Elmer E. Runyon.
my19

M. S. TERRILL & CO.,
Funeral Directors.
(Successors to Ford & Stiles,) No. 29 East Front street, where may be found a full assortment of Coffins, Caskets, and everything required for funeral arrangements. Embalming a specialty, and satisfaction guaranteed in all cases. Calls will receive immediate attention day or night.
TELEPHONE, No. 44.
M. S. TERRILL—Practical Embalmer, and assistant to the late firm of Ford & Stiles.
8-6-tf GEO. W. COLE

P. CASEY & SON,
Undertakers.
OFFICE—No. 16 W. Front Street
Residence, No. 25 Third street, corner New, Plainfield, N. J. Everything pertaining to the business always on hand, and lower than any other firm in the State. All calls promptly answered day or night. 4-26-1

Carpenters and Builders.

JOHN T. ODAM,
Plain and Ornamental
SLATE ROOFER and REPAIRER.
Residence, corner Fourth and Sycamore Sts. Yard, near Freight House. P. O. Box 709, Plainfield, N. J.
New work warranted for one year. Slating over Shingles. Also, Felt and Gravel Roofing. 4-19-y

R. V. SAUMS,
Carpenter and Builder.
Residence Clinton avenue, near depot, Kvona. P. O. Box, 1228. Jobbing attended to. Estimates given cheerfully on all kinds of work. 2-15-tf

PEARSON & GAYLE,
Carpenters and Builders.
RESIDENCE—W. J. Pearson, No. 13 Vine St.
H. E. Gayle, No. 76 E. 2d St.
ALL WORK PROMPTLY ATTENDED TO.
7-21-t

ALLEN,
THE STATIONER,
Has added to his stock a fresh line of Cards, Calendars and Toys for the New Year.
122 EAST FRONT ST.

REMOVAL!

The Singer Manufacturing Co.
Wishes to call the attention of the public to the fact that we have moved from No. 15 West Front street to Love's Building on Peace street, near North avenue, where we have opened a
SHOW ROOM,
Where all the latest improved machines can be seen.
A pleasure to show and explain machines.
Special attention paid to repairing of all kinds of machines. Respectfully,
C. E. DENMAN,
T. M. MCCARTHY,
Agents.
4-11-m

TRY
B. T. Barnes'
Flaxseed & Lemon
COUGH DROPS.
Opposite the Post Office.
12-13-tf

TRY OUR
QUEEN and NEW ENGLAND BREAD.
HENRY LIEFKE
NO. 27 WEST FRONT STREET.
8 11-tf

BOOTS AND SHOES
LOW PRICES.
At C. W. FORCE'S.
SPRING AND SUMMER GOODS.
11 West Front Street.

Educational.

RODMAN SEMINARY,
For Young Ladies and Children, will re-open Wednesday, Sept. 18. A department will be opened for young children, the method of instruction being based upon the Kindergarten system French and German taught by the Berlitz method. For further particulars, address
MRS. R. C. DINGEE,
25 E. 5th Street, PRINCIPAL.
8-16-

Miss C. S. HELLWIG,
A graduate of the Moscow Gymnaise, and possessor of a Golden Medal presented by the Russian Empress to the best scholar, wishes pupils in the German and French languages, and also Art Painting. Apply for particulars to Miss C. S. HELLWIG, 26 East Front street. 9-17 1

CARD TO THE PUBLIC.
I desire herewith to inform my friends and the public generally that I have associated myself with Mr. A. Vanderbeek, at No. 33 Park avenue for the sale of first-class pianos, organs, etc.; also for tuning pianos in a workmanlike manner. Thankful for past patronage, I solicit a continuance. Respectfully,
JOSEPH SATTELLS. 3-31-m

Valuable Building Lots for Sale,
On Grove street and Craig place, North Plainfield. This plot is one of the most desirable in the Borough, and is offered for sale at a reasonable price and on easy terms. Will be sold in quantities to suit. Apply to Owner, at 25 Craig place. 3-14-tf

Coal and Lumber.

A. D. COOK & BRO.,
Lumber and Coal Merchants.
CORNER PARK AVENUE AND RAILROAD,
PLAINFIELD.
All Lumber and Coal UNDER COVER.
ALFRED D. COOK. my10y1 ROBERT H. COOK

Professional Cards.

MEDICATED
Sulphur and Vapor Baths,
followed by a thorough rubbing with alcohol. For men only. Hours 8 to 11 a. m.; 1 to 3 p. m. H. HORNISH, 25 W. 2d street, Plainfield, N. J. Refers to Drs. Probasco, Endicott, Fritts, Tomlinson, Geo. W. Rockefellow and T. S. Armstrong. 8-27-tf

DR. M. S. SIMPSON.
OFFICE AND RESIDENCE—50 W. FIFTH ST., CORNER OF LIBERTY.
OFFICE HOURS—Until 10 A. M., 1 to 3 P. M., after 6 P. M. 8-26-1y

DR. E. R. VOORHEES,
Veterinarian,
No. 29 NORTH AVE., (NEARLY OPP. DEPOT.)
RESIDENCE—104 West Front street. 4-27-tf

JACKSON & CODINGTON,
Counsellors-at-Law
Masters in Chancery, Notaries Public, Commissioners of Deeds, Special Master etc. Corner Park avenue and Second street. my10tf

WM. K. MCCLURE,
Counsellor-at-Law.
Supreme Court Commissioner.
Offices, North Avenue, Opposite Depot.
my9

CLARK & REED,
Counsellors at Law,
FIRST NATIONAL BANK BUILDING.

HARRY C. RUNYON,
Typewriter and Stenographer.
COLLECTION AGENT.
With Clark & Reed. 3-21-y

Miscellaneous.

RICHARD DAY,
Livery Stables.
54 West Fourth Street. Carriages to meet all trains. All kinds of Turn-outs day or night Family riding a specialty. Telephone Call 131 Leave orders at A. Titsworth's, No. 26 North ave my9t

J. C. POPE & CO
INSURANCE AGENTS
No. 6 E. FRONT STREET. my10y

ABEL S. TITSWORTH.
LIFE INSURANCE AGENT
Life Insurance effected in any reliable Company.
28 North Ave., Plainfield, N. J., near Depot
7-19-

Marketing.

J. W. VANSICKLE,
DEALER IN ALL KINDS OF
Fresh and Salt Meats, Oysters, Clams, etc. Game in season. No. 10 North avenue, Plainfield, N. J. Telephone No. 109. Orders called for and promptly delivered. All bills payable to me. my1 t.

VANDERBEEK & SATTELLS,
No. 33 Park Avenue,
PLAINFIELD, N. J.
All the newest and latest styles in
PIANOS AND ORGANS!
Can be seen at our store. Come and see us, and then judge for yourselves.
Pianos Tuned and Repaired.
Don't forget the Number—33 Park Ave.
3-27-tf

IMPORTANT REDUCTION
Not in QUALITY but in PRICE!
Fine Dairy Butter, 12 to 15.
Choice Creamery Butter, 27c.
Fine Canned Tomatoes, 3 cans for 25c.
" Sweet Corn, 4 cans for 25c.
" California Apricots, per can, 20c.
" Canned Salmon, every can warrant'd, 16c
A very choice Blended Tea, per lb., 40c.
Sugars at COST!
Free Delivery of Goods.
F. WESTPHAL & SON,
Cash Grocers, 38 & 40 Liberty St.
4-9-tf

J. B. STICKLE,
21 East 5th St.
Special attention to all
Awning Work.
Orders promptly filled for all classes of Upholstery, Carpets, Mattings, etc.
WINDOW SHADES at N. Y. prices.
4-15-2m

A QUESTION.
Do you think it wrong to give presents?
I don't.
Cash ought to be encouraged.
Think of the time it takes to charge.
I believe on a cash basis.
On that basis I am working.
No one can disagree with me.
All would be better off.
Ready money is what tells.
You had better try it, if you have'nt.
J. F. MacDONALD,
THE UPTOWN GROCER, is the place to begin.
1 18-tf

R. W. RICE & CO.,
The Leading Grocers.
We have made arrangements with the largest and best creamery in New York State, and we will furnish our customers with the very finest grades of CREAMERY BUTTER, at the price you are now paying for a poorer quality.
Just Received—The very best quality of Ceylon, Formosa and Young Hyson Teas, the first of the May pickings. We solicit a trial order.
All Goods Reasonable, Seasonable and First-Class.
Call and see our stock of fruits and vegetables.
R. W. RICE & CO.,
Grocers, corner of Duer and Emily streets.
Telephone 75 b. 1-12tf

Fresh Garden Seeds,
Choice Clover and Timothy Seed,
Fertilizers, Othello Ranges.
Plumbing, Tinning, Hardware & House Furnishings.
A. M. GRIFFEN
13 East Front Street.
TELEPHONE CALL 6.

A FULL LINE OF
Fine Writing Paper!
AND
Base Ball Goods!
AT POPULAR PRICES!
Joseph M. Harper,
No. 75 PARK AVENUE,
3d store South of 4th street, Plainfield, N. J.
9-6-y

TRY
U. B. CRANE,
Hatter and Furnisher.
All the Latest Styles
HATS AND FURNISHINGS.
13 PARK AVENUE. 4-4-y

E. H. HOLMES,
DEALER IN
COAL.
OFFICE—With Adams Express, 25 NORTH AV
YARD—Madison Avenue, opp. Electric Light Station. 12-30-y

Willcox & Gibbs
S. M. CO.
Orders left at
95 E. FRONT STREET
Will be promptly attended to.
NEEDLES, OIL, &c.
F. A. WERNER, Agent. 4-28-3m

OUR MOTTO:—LOWEST PRICES CONSISTENT WITH GOOD QUALITY AND HONEST QUANTITY.
Creamery Butter and Coffee, Specialtie
Philadelphia Sugar-Cured Hams, 15c.
Ferris Boneless Bacon, 16c.
Large variety of Canned Goods and Dried Fruits.
Please call and examine goods and prices
P. M. DEMAREST,
25 PARK AVENUE.
3-6-t

Novelty in Portraits
SOMETHING NEW!
Photographer LANGHORNE has purchased the exclusive right to use the "Talcott Patent Glass Mount" in PLAINFIELD and vicinity.
This is the only "Hermetically Sealed Glass Mount" in the world, and absolute permanency to a photograph is assured.
Mr. Langhorne's authorized representative will call upon the citizens of this city during the next few days to show samples, and make special favorable arrangements, which cannot be made at the studio.
EVERYONE SHOULD SEE
These Beautiful Pictures.
3-26-tf

A Great Bargain in the Following
Canned Fruits and Vegetables!

	Canned	Dos
California Cherries,	25c	$2.50
" Plums,	25c	2.50
" Apricots,	25c	2.50
Franklin Brand Corn,	10c	1.15
Standard Jersey Packed Tomatoes,	10c	1.10
Stringless Beans, extra choice,	15c	1.50

Estelle, Taylor & Neuman,
79 Broadway, cor. Fifth St.
7-24

L. A. RHEAUME, Agent.
Dealer in
Coal, Lumber & Mason's Materials,
BROADWAY & 4th STREET.
Takes pleasure in informing the public that he has resumed the management of his
Coal and Lumber Business,
Which will be conducted under the name of L. A. Rheaume, Agent.
Sincerely thanking the public for past favors, he solicits the continuance of their valued orders, which will receive his careful attention.
4- 6-tf

R. R. FAIRCHILD,
Furniture & Bedding,
21 EAST FRONT STREET.
BABY CARRIAGES!
I now have in stock the largest line of Baby Carriages ever shown in Plainfield; which in style, quality and price I know will suit you. Come and see them before you buy.
4 DOORS BELOW POST OFFICE. 1-11-t

SEGARS,
Smokers' Materials,
etc., etc.
N. H. GUTTMAN,
12 West Second St.,
Is Giving Away a SEGAR HOLDER
with every segar sold. This is one of the ways I have adopted of advertising my new store, and I respectfully ask a trial of my goods. 4-2-tf

FISCHER
ESTABLISHED 1840,
PIANOS
RENOWNED FOR
TONE & DURABILITY
MODERATE PRICES
EASY TERMS, EXCHANGED.
DELIVERED FREE WITHIN 20 MILES OF NEW YORK CITY
Catalogue Mailed on Application.
110 Fifth Ave., cor. 16th Street,
NEW YORK CITY.
4-4-6m

Run Down
Conditions, with poor Digestion, Mental Depression, and Low Vitality, indicates the want of a medicinal Tonic, which
Randolph's Beef, Wine and Iron
Will supply. Either for children or grown people, it is an excellent remedy for General Debility. Pint Bottles, 50 cents.
L. W. RANDOLPH,
MANUFACTURING DRUGGIST,
21 W. FRONT STREET,
PLAINFIELD, N. J.
3-4-tf

LADIES' HAIR DRESSER.
1859. JULES BOUTES, 1892.
No. 7 WEST SECOND STREET.
—Artistic French Hair Cutter,—
Exclusively for
—Ladies and Children.—
N. B.—All kinds of HAIR GOODS on hand or MADE TO ORDER. 8-14-tf

PEERLESS DYES Are the BEST. SOLDBY DRUGGISTS

Music Hall
Furniture Store,
C
OUR
CHAIRS,
DESKS, ETC., ETC.,
AT
34 W. FRONT ST.,
PLAINFIELD, NEW JERSEY.
POWLISON & JONES.
3-29-y

J. P. LAIRE & CO
HAVE THE LARGEST STOCK OF
STOVES & RANGES
For Spring Trade!
IN THE STATE, AND
PRICES LOWEST.
House Furnishings, all Kinds.
303

HAVE YOUR
PRESCRIPTIONS PREPARED
AT
Miller's Pharmacy.
ONLY THE
PUREST DRUGS USED,
WITH
COMPETENT GRADUATES
TO
COMPOUND THEM.
J. G. MILLER,
No. 101 E. Front St., Plainfield, N. J.
12-17-tf

DICKINSON, Jeweler and Optician,
13 PARK AVENUE, has a fine line of CHOICE GOODS, consisting of Gold and Silver Watches, Fancy Clocks, Diamond Rings, Lace Pins, Chains, Charms and Silverware. Sole Agent for Dr. King's Spectacles.
Don't forget the number. 13-14-tf

Hotels and Saloons.

CENTRAL HOTEL.
FIRST CLASS BAR ATTACHED.
WM. A. SCHORB, Proprietor
UNDER THE POST OFFICE. 4-5-tf

CITY HOTEL,
PLAINFIELD, N. J.
CORNER PARK AVENUE AND SECOND STREET.
J. E. BEERBOWER, Proprietor.
With STABLES attached. 4-5-tf

LAING'S HOTEL.
J. B. MILLER & BRO., Proprietors.
All Modern Comforts and Conveniences.
4-5-tf

CHARLES SMITH.
Corner of Front and Somerset Streets.
St. Louis and Imported Beer.
A Fine Bill of Fare Served Every Day.
4-5-tf

CHARLES BOCK,
Wine, Lunch and Sample Rooms.
Dealer in
Wines, Liquors and Beers,
Of all kinds and grades,
Nos. 17 & 19 E. SECOND STREET,
PLAINFIELD, N. J. 6-6-y1

M. E. MOORE,
--Practical Builder.--
RESIDENCE—18 NORTH AVENUE,
PLAINFIELD, N. J.
2-10-tf

M. M. DUNHAM,
REAL ESTATE AND INSURANCE,
7 EAST FRONT STREET.
2-13-y

At the Crescent Parlor,
23 North Avenue,
A full line of
CIGARS AND TOBACCO. 11-26-y

Higgins' Stage Line

TO BE RUN ON THE FOLLOWING SCHEDULE—STRICTLY ON TIME:

First trip from Hillside ave. and Broadway—7:40 A. M. to meet 7:58 A. M. train. Route—Hillside ave. and Broadway, Broadway to 9th st.; to Second place; to Crescent ave.; to Park ave.; to Depot.

2d trip	8.15	A. M.	to meet	8.33	A. M. train.
3d do	9.15		do	9.32	do
4th do	10.00		do	10.37	do
5th do	11 00		do	11.34	do
6th do	11.45		do	12.08	P.M. do
7th do	1.45	P. M.	do	2.15 & 2.39	P.M. do
8th do	2.45	do	To the Post Office.		
9th do	3.30	do	meet 3 51	P. M.	train.
10th do	5 00	do	do 5.39	do,	
11th do	5.45	do	do 6.07	do	
12th do	6.45	do	do 7.09	do	

Stage will also leave Plainfield ave. and 7th st., and Rockview and Mercer aves., North Plainfield, according to the above time table, and make same connections.

Stage will make return trips over above routes, leaving Plainfield depot, as follows: 8.05, 8.22, 9.37, 10.10 11.30 A. M. 2.05, 2.20, 3.45 4.34, 5.20, 6.20, P. M.

Horses and Carriages kept expressly for ladies' pleasure and calling purposes. Saddle Horses a specialty, for gentlemen and ladies.

Busses after 7 o'clock in the evening, for private parties, at moderate rates.

M. A. HIGGINS, Proprietor.
STABLES on Sycamore st., bet. 5th and 6th. Telephone Call, 18. 7-6-tf

Railroads.

PENNSYLVANIA RAILROAD.
THE STANDARD RAILWAY OF AMERICA.
PROTECTED THROUGHOUT BY THE
Interlocking Switch and Block Signal System.

TRAINS FOR THE WEST.

On and after Mch. 2, 1890, trains leave Elizabeth as follows:

9:35 A. M. FAST LINE, with Pullman Vestibule parlor and sleeping cars, daily for Pittsburg, Columbus Cleveland, and St. Louis, daily, except Saturday, for Chicago and Toledo.

7:10 P. M. WESTERN EXPRESS with Pullman Vestibule sleeping cars and dining car daily for Pittsburg, Chicago, Cincinnati, and St. Louis, daily except Saturday, for Cleveland and Toledo.

8:42 P. M. PACIFIC EXPRESS, with Pullman Vestibule sleeping cars, daily for Pittsburg, Chicago, and Toledo, daily except Saturday, for Cleveland.

For Baltimore, Washington and the South—1 00, 6 56, 7 59, 9 05 A. M.; 1 39 and 9 19 P. M. On Sunday at 1 00, 6 59, 9 05 A. M., 9 19 P. M.

For Philadelphia—1 00, 6 56, 7 59, 9 05, 9 35, 11 07, A. M.; 12 55, 1 39, 2 40, 4 37, 7 49, 9 39 P. M. Sundays at 1 00, 6 59, 9 05, 9 35, 10 41 A. M.; 5 40, 7 47 and 9 39 P. M.

FOR ATLANTIC CITY.

2:34 P. M. (Through parlor car and day coach,) week-days. For May, 1:39 P. M., week-days.

For Trenton—1 00, 6 56, 7 59, 9 05, 9 35, 11 07 A. M.; 12 55, 1 39, 2 54, 5 40, 6 37, 7 49, 9 39 P. M. Sundays at 1 00, 6 59, 9 05, 9 35, 10 41 A. M.; 5 40, 7 47 and 9 39 P. M.

For Lambertville, Phillipsburg and Belvidere via Trenton—7 59 A. M.; 1 39, 2 54 P. M.

For Flemington—7 59 A. M.; 2 54 P. M.

For Bordentown, Burlington and Camden via Trenton—7 59, 9 35, 11 07 A. M. 1 39, 2 54, 5 40, 7 49 P. M. Sundays at 10 41 A. M. and 5 40 P. M.

A full line of tickets are on sale, and sleeping car accommodations can be secured at the ticket office at Elizabeth.

For further information, see time tables to be had at the ticket offices.

CHARLES E. PUGH, General Manager.
J. R. WOOD, Gen. Pass. Agent.

Central Railroad of New Jersey
Station in New York—Foot of Liberty Street.
Time Table in Effect April 1, 1890.

PLAINFIELD AND NEW YORK.

Leave Plainfield 3.37, 5.29, 5.38, 6.29, 6.59, 7.26, 7.29, 7.58, 8.00, 8.15, 8.21, 8.37, 9.22, 10.05, 11.24, 11.29 a.m., 1.07, 1 46, 2.16, 2.29, 3.12, 3.51, 5.17, 5.54, 6.07, 6.54, 7.08, 8.31, 9.28, 10.12, 11.38, p. m. Sunday—3 37, 5.19, 8.01, 8.51, 11.02, a. m., 12.08, 1.58, 3.30, 5.16, 7.01, 7.48, 8.27, 9.22 p. m.

Leave New York from foot of Liberty Street, 4.00, 6, 7, 7.45, 8.45, 10.30, 11.30 a. m., 1, 1.30, 2.00, 3.30, 3.45, 4.00, 4.30, 5.00, 5.15, 5.30, 5.45, 6.00, 6.15, 6.30, 7.00, 7.30, 8, 8.30, 9 15, 10, 11.30, p. m., 12.15, night. Sunday—5, 7, 8.30, 9.30, a. m., 12.00, m., 1, 1.15, 4 30, 5.30, 6, 7.00, 10.00 p. m., 12.15, night.

PLAINFIELD AND NEWARK.

Leave Plainfield 5.38, 6.29, 6.59, 7.26, 8.00, 8.37, 9.22, 10.05, 11 24, 11.29 a. m., 1.07, 2.16, 3.51, 5.17, 6.07, 6.54, 7.08, 8.31, 10.12, 11.38 p. m. sunday—8.01, 8.37, 11.02, a. m., 12.08, 1 58, 5.30, 6.16, 7.01, 7.48, 9.14, 9.22, p. m.

Leave Newark—4.15, 7.10, 7.50, 8.55, 10.35, 11.25 a. m., 1.10, 1.35, 2 40, 3.40, 4.03, 4.33, 6.00, 6.35 6.55, 7.15, 7.45, 8.30, 10.10, 11.55 p. m. Sunday—8.30, 9.15, a. m., 12.05, 1.10, 4.10, 6.40, 7.05, 10.30, p. m.

Passengers for Newark change cars at Elizabeth.

PLAINFIELD AND SOMERVILLE.

Leave Plainfield 5.12, 8.07, 9.37, 11.30, a.m. 2.04, 2 30, 3.45, 4.34, 5.20, 5.34, 6.20, 6.38, 7.15, 7 12, 7.34, 8.20, 9.42, 11.13, 12.49 p. m. Sunday 6.13, 8.13, 10.33 a. m., 2.03, 2.20, 5.14, 6.35, 11.14 p. m.

Leave Somerville 6.00, 6.50, 7.03, 7.26, 7.38, 7.48, 9.08, 9.47, 11.15 a. m., 1.20, 1.56, 2.00, 3.26, 4.50, 5.33 8.05, 8.50, 11.05, p. m. Sunday—8.36, 10.36, 11.38 a. m., 1.05, 4.50, 7.15, 8.00, 8.50, p. m.

PLAINFIELD AND EASTON.

Leave Plainfield 5.12, 8.07, 9.37, a. m., 2.04, 4.34, 5.20, 6.38, 8.20, p. m. Sunday—6.13, 8.13, a. m., 2.13, 6.38, p. m.

Leave Easton 6.05, 8.44, 10.02 a. m., 12.29, 4.09, 6.49 p. m. Sundays—7.16, 10.22 a. m., 6.46, 7.50 p. m.

PLAINFIELD AND LAKE HOPATCONG.

Leave Plainfield 9.37, a. m., 5.20, p. m.

WESTWARD CONNECTIONS.

LEAVE PLAINFIELD

8.12, a. m.—For Easton, Allentown, Reading, Harrisburg, Mauch Chunk, Williamsport, Tamaqua, Wilkesbarre and Scranton.

8.37 a. m. for Flemington, Easton, Bangor and Mauch Chunk.

9.37 a. m.—For Flemington, High Bridge Branch, Easton, Allentown, Reading, Harrisburg, Mauch Chunk, Williamsport, Tamaqua, Nanticoke, Upper Lehigh, Wilkesbarre, Scranton, &c.

2.04, p. m.—For Flemington, Easton, Allentown Reading, Harrisburg, Mauch Chunk, &c.

4.34, p. m.—For Easton, Bangor, Mauch Chunk, Tamaqua, Shamokin, Drifton, Wilkesbarre, Scranton, &c.

5.20, p. m.—For Flemington, High Bridge Branch, Schooley's Mountain, Easton, Bethlehem, Allentown, &c.

6.38, p. m.—For Flemington.

6.38, p. m.—For Easton, Allentown, Mauch Chunk, Reading, Harrisburg.

8.20 p. m.—For Easton, Bethlehem and Allentown.

6.13 a. m.—Sundays, for Easton, 8.13 a. m. Sundays, for Easton, Allentown, Mauch Chunk, Tamaqua, Shamokin, &c., 2.03 p. m. Sundays, for High Bridge Branch, Easton, Allentown, Mauch Chunk, Tamaqua and Pottsville. 6.38 p. m. Sundays, for Easton, Reading, Harrisburg, &c.

For Atlantic City—At 9.37, 11.30 a. m., 1.07 p. m. Sundays—8.37 a. m.

Long Branch, Ocean Grove, &c.

Leave Plainfield 8.37, 8.00, 10 05, 11.30 a. m., 2.15, 5 51, 5.54 p. m. Sundays—(except Ocean Grove) 8.37, a. m. 5.20 p. m.

For Perth Amboy—8.37, 8.55, 8.00, 10.05, 11.30 a. m., 2.51, 5.17, 5.54 p. m. Sunday—8.37 a. m., 3.37 p. m.

For Freehold—8.37, 8.00, 10.05 a. m. 2.51, 5.54 p. m.

BOUND BROOK ROUTE.

Leave Plainfield for Philadelphia, 1.17, 6.12,* 8.30, 9.18, 11.30*, a. m., 2.04*, 2.30*, 4.08, 5.34,* 6.38*, 8.20, p. m. Sundays—1.17, 9.18, 10.33, a. m., 2.30*, 4.08, 5.14*, 6.56 p. m.

For Baltimore and Washington at 1.17, 9.18, 11.30* a. m., 2.47, 4.08, 5.34* p. m. Sundays—1.17, 9.18, a. m., 2.47, 4.08, 5.14* p. m.

RETURNING—LEAVE PHILADELPHIA

Ninth and Green streets, 7.20*, 8.20*, 9 45, 11.10 a.m., 12.55, 1.30, 3.16, 5.15, 5.50, 7.20, 8.45, 12.00 p. m. Sundays—9.00 a. m., 12.50, 3.16, 5.15, 6.00 7.20, 12.00 p. m.

From 24th and Chestnut—8.10, 8.18*, 11.35, a. m. 12.50, 3.25, 5.55, 7.25 p. m. Sundays—8.10, 8.55 a. m., 12.50, 3.25, 5.55, 7.25 p. m.

Leave Trenton, Warren and Tucker streets, 1.30, 4.15, 6.50*, 8.00,* 9.00*, 10.29 a. m., 12.00 m., 1.35, 2.14, 4.14, 5.55, 6.41, 8.10, 10.00 p. m. Sundays—1.30, 4.15 9 50 a. m., 1.43, 4.00, 5.55, 6.42, 8.15 p. m.

Plainfield passenger by trains marked *, change cars at Bound Brook

J. R. OLHAUSEN, Gen'l Supt.
H. P. BALDWIN, Gen'l Pass. A

THE PRESS
Alone in Plainfield, has those Elements of Value, Circulation, Character and Public Confidence and Support.

THE DAILY PRESS.

THE PRESS.
Plainfield's Only Daily Newspaper to Read by the People Who Have Money to Spend With Those Who Advertise

ESTABLISHED May 10, 1887. PLAINFIELD, N. J., MONDAY, APRIL 21, 1890. PRICE TWO CENTS

J. T. VAIL,
REAL ESTATE,
AND INSURANCE, 49 NORTH AVE.
DEALER IN
BLUE STONE FLAGGING, &c.
3-6-tf

LYMAN & ANTHONY,
REAL ESTATE
AND INSURANCE AGENTS,
61 NORTH AVE., opposite Depot.
3-25-y

ARNOLD,
THE GROCER!
92 Somerset St., opp. Emily,
NORTH PLAINFIELD.
4-15-tf

ISAAC BROKAW & SON,
Real Estate and Fire Insurance.
OFFICE—30 DUER STREET,
NORTH PLAINFIELD, N. J.
2-4-tf

EDWARD C. MULFORD,
45 North Avenue,
Opposite Station.
REAL ESTATE, INSURANCE. 1-2-y

House Numbers
At Collier's, 3 Park Avenue,
WATCHMAKER, JEWELER AND ENGRAVER.
Established, 20 YEARS. N.B.—NO BOTCHING
1-14-tf

BROWN & HILL,
Shaving and Hair Cutting Parlors,
[FORCE'S HOTEL,] No. 5 North Avenue.
Special attention paid to
Children's Hair Cutting.
2-25-tf

GEORGE ORLEMANN.
DEALER IN
Fresh and Salt Meats,
No. 17 WEST FRONT STREET,
(Formerly occupied by John Vetterlein.)
Orders called for and delivered free of charge. A share of public patronage is solicited. 4-7-3m

G. H. VAN NEST
Meat, Vegetable & Produce Market!
Also, a full line of Staple Groceries.
39 SOMERSET STREET.
Orders called for and goods delivered free of charge. 11-14-tf

P. AGNEY,
KINDLING WOOD.
Yard—Mountain Avenue.
P. O. BOX 307. NORTH PLAINFIELD.
Orders attended to promptly in city and Borough. 3-6-tf

CARRIAGES
Of every description in stock or built to order.
Coupes, Cabriolets,
Surries, Depo Wagons,
Buggies, Road Wagons,
Physicians' and Ladies' Phaetons,
AT
RYERSON'S
Carriage, Harness and Horse Goods
EMPORIUM,
33 Somerset Street.
Open until 8 P. M. 1-4-tf

Summer Styles!
C. P. WHEELER'S
New Store--No. 37 Somerset Street,
[Thorn's New Block,]
I can now show you a full line of
Ladies', Gents' and Misses Foot Wear.
I solicit an inspection of my stock and prices.
Respectfully,
C. P. WHEELER.
3-17-tf

BOEHM'S
Grand Annual Spring and Summer Opening of Imported and Domestic
MILLINERY!
Will occur on
Wednesday & Thursday, Mch. 26, 27.
Our display of Trimmed and Untrimmed
HATS AND BONNETS,
Ribbons, Feathers, &c., will equal that of any New York Retail House.
A PERFECT GARDEN OF FLOWERS!
A special drive this week in 4-4 Heavy OIL CLOTH, at 25c.
I. H. BOEHM, 7 West Front St.
3-25-tf

PEERLESS DYES Are the BEST. SOLD BY DRUGGISTS.

--No. 8--
PARK AVENUE,
PLAINFIELD, N. J.
STAMPING!
PROMPTLY EXECUTED.
FANCY GOODS,
NOTIONS, ETC.

REMOVAL!
The Singer Manufacturing Co.
Wishes to call the attention of the public to the fact that we have moved from No. 16 West Front street to Lowe's Building on Peace street, near North Avenue, where we have opened a
SHOW ROOM,
Where all the latest improved machines can be seen.
A pleasure to show and explain machines.
Special attention paid to repairing of all kinds of machines. Respectfully,
C. E. DENMAN,
T. M. MCJARTHY,
Agents.
4-11-m

TRY
B. T. Barnes'
Flaxseed & Lemon
COUGH DROPS.
Opposite the Post Office.
12-12-tf

NO CIGARETTES SOLD!
But any kind of a SEGAR you desire can be purchased Wholesale and Retail, at
Dobbins' Segar Store, 37 North avenue, Opposite R. R. Station.
He manufactures them and knows what they contain. TRY THEM.

Miscellaneous.

RICHARD DAY,
Livery Stables.
54 West Fourth Street. Carriages to meet all trains. All kinds of Turn-outs day or night. Family riding a specialty. Telephone Call 123. Leave orders at A. Titsworth's, No. 26 North ave. my9t

J. G. POPE & CO
INSURANCE AGENTS
No. 6 E. FRONT STREET. my19y

ABEL S. TITSWORTH,
LIFE INSURANCE AGENT
Life Insurance effected in any reliable Company.
28 North Ave., Plainfield, N. J., near Depot 7-16

Undertakers.

A. M. BUNYON & SON,
Undertakers and Embalmers.
56 Park Avenue. Telephone Call No. 40. Residence, 48 Madison Ave. Telephone Call No. 37. Office of Hillside Cemetery
A. M. Bunyon. Elmer E. Bunyon.
my9

M. E. TERRILL & CO.,
Funeral Directors.
(Successors to Ford & Stiles,) No. 29 East Front street, where may be found a full assortment of Coffins, Caskets, and everything required for funeral arrangements. Embalming a specialty, and satisfaction guaranteed in all cases. Calls will receive immediate attention day or night.
TELEPHONE, No. 44.
M. E. TERRILL—Practical Embalmer, and assistant to the late firm of Ford & Stiles.
6-6-tf GEO. W. COLE.

P. CASEY & SON,
Undertakers.
OFFICE—No. 16 W. Front Street.
Residence, No. 25 Third street, corner New, Plainfield, N. J. Everything pertaining to the business always on hand, and lower than any other firm in the State. All calls promptly answered day or night. 4-28-t

Carpenters and Builders.

JOHN T. ODAM,
Plain and Ornamental
SLATE ROOFER and REPAIRER.
Residence, corner Fourth and Sycamore Sts. Yard, near Freight House. P. O. Box 709, Plainfield, N. J.
☞New work warranted for one year. Slating over Shingles. Also, Felt and Gravel Roofing. 4-19-y

R. V. SAURN,
Carpenter and Builder.
Residence Clinton avenue, near depot, Evona. P. O. Box, 1228. Jobbing attended to. Estimates given cheerfully on all kinds of work. 9-15-tf

PEARSON & GAYLE,
Carpenters and Builders.
RESIDENCE—W. J. Pearson, No. 15 Vine St.
H. E. Gayle, No. 78 E. 2d St.
ALL WORK PROMPTLY ATTENDED TO.
7-21-t

Marketing.

J. W. VANSICKLE,
DEALER IN ALL KINDS OF
Fresh and Salt Meats, Oysters, Clams, etc. Game in season. No. 10 North avenue, Plainfield, N. J. Telephone No. 102. Orders called for and promptly delivered. All bills payable to me. my1 t

ALLEN, THE STATIONER,
Has added to his stock a fresh line of
Cards, Calendars and Toys for the New Year.
22 EAST FRONT ST.

OUR MOTTO:—LOWEST PRICES CONSISTENT WITH GOOD QUALITY AND HONEST QUANTITY.
Creamery Butter and Coffee, Specialties
Philadelphia Sugar-Cured Hams, 15c.
Ferris Boneless Bacon, 16c.
Large variety of Canned Goods and Dry Fruits.
☞Please call and examine goods and prices
P. M. DEMAREST,
25 PARK AVENUE.
6-6-t

Novelty in Portraits
SOMETHING NEW!
Photographer LANGHORNE has purchased the exclusive right to use the "Talcott Patent Glass Mount" in PLAINFIELD and vicinity.
This is the only "Hermetically Sealed Glass Mount" in the world, and absolute permanency to a photograph is assured.
Mr. Langhorne's authorized representative will call upon the citizens of this city during the next few days to show samples, and make special favorable arrangements, which cannot be made at the studio.
EVERYONE SHOULD SEE
These Beautiful Pictures.
3-26-tf

TRY
U. B. CRANE,
Hatter and Furnisher.
All the Latest Styles
HATS AND FURNISHINGS.
12 PARK AVENUE. 6-6-y

TRY OUR
QUEEN and NEW ENGLAND BREAD.
HENRY LIEFKE
NO. 27 WEST FRONT STREET.
3 M-tf

BOOTS AND SHOES
LOW PRICES.
At G. W. FORCE'S.
SPRING AND SUMMER GOODS.
11 West Front Street,

Educational.

RODMAN SEMINARY,
For Young Ladies and Children, will re-open Wednesday, Sept. 18. A department will be opened for young children, the method of instruction being based upon the Kindergarten system. French and German taught by the Berlitz method. For further particulars, address
MRS. R. C. DINGEE,
25 E. 5th Street, PRINCIPAL.
8-16-t

Miss C. S. HELLWIG,
A graduate of the Moscow Gymnaise, and possessor of a Golden Medal presented by the *Russian Empress* to the best scholar, wishes pupils in the *German and French languages*, and also Art Painting. Apply for particulars to Miss C. S. HELLWIG, 208 East Front street. 9-17 t

CARD TO THE PUBLIC.
I desire herewith to inform my friends and the public generally that I have associated myself with Mr. A. Vanderbeek, at No. 33 Park avenue, for the sale of first-class pianos, organs, etc.; also for tuning pianos in a workmanlike manner. Thankful for past patronage, I solicit a continuance. Respectfully.
JOSEPH SATTELLE. 2-21-m

Coal and Lumber.

A. D. COOK & BRO.,
Lumber and Coal Merchants.
CORNER PARK AVENUE AND RAILROAD,
PLAINFIELD.
☞All Lumber and Coal UNDER COVER.☜
ALFRED D. COOK. my10y1 ROBERT H. COOK

Professional Cards.

MEDICATED
Sulohur and Vapor Baths,
followed by a thorough rubbing with alcohol. For men only. Hours 8 to 11 a. m.; 1 to 8 p. m. H. HORNER, 25 W. 2d street, Plainfield, N. J. Refers to Drs. Probasco, Endicott, Fritts, Tomlinson, Geo. W. Rockfellow and T. S. Armstrong. 8-27-tf

DR. M. S. SIMPSON.
OFFICE AND RESIDENCE—50 W. FIFTH ST., CORNER OF LIBERTY.
OFFICE HOURS—Until 10 A. M., 1 to 3 P. M., after 6 P. M. 8-25-1y

DR. E. E. VOORHEES,
Veterinarian,
No. 29 NORTH AVE., (NEARLY OPP. DEPOT.)
RESIDENCE—104 West Front street. 4-27-tf

JACKSON & CODINGTON,
Counsellors-at-Law
Masters in Chancery, Notaries Public, Commissioners of Deeds, Special Master etc. Corner Park avenue and Second street. my19tf

WM. E. McCLURE,
Counsellor-at-Law.
Supreme Court Commissioner.
Offices, North Avenue, Opposite Depot.
my9

CLARK & REED,
Counsellors at Law.
FIRST NATIONAL BANK BUILDING.

HARRY C. RUNYON,
Typewriter and Stenographer.
COLLECTION AGENT.
With Clark & Reed. 3-21-y

REXWHEAT.
THE KING OF ALL GRAIN PREPARATIONS.
Largest Package. Finest Flavor. Greatest Usefulness. Delicious in Mush, hot, cold or fried. Perfection in "Gems," Muffins and Griddle-Cakes. Easily cooked. Readily assimilated by weakest stomachs, and pronounced by eminent Physicians, "A TONIC TO BODY AND MIND."
"THE DOCTOR" FOR APRIL calls it "A DIETARY TRIUMPH."
For Sale at all GROCERS. 4-9-m

DO YOU KNOW
THAT a comparison with the prices of other houses, will convincingly demonstrate that we are quoting the lowest figures on goods of all kinds, in Plainfield?
HOW that Granite Ironware does sell! 'Tis the best bargain we have offered in some time; a few days more and 'twill be all sold.
DO you want Matting? If so, look at ours. Prices are right, and qualities the best.
HAVE you seen that $3.75 Spring Jacket? 'Tis a beauty.
HOUSE-Furnishing goods interests every housekeeper at this time of the year. If you want anything from a clothespin to a dinner set, you will find it here. We sell shades, complete, 35c.; curtain poles, complete, 35c.
VAN EMBURGH & WHITE, 18 W. FRONT ST.

Wall Paper--Elegant Spring Patterns!
Artistic Combinations.——Best Workmanship.——All kinds of Painting and Fresco Work.——Paints, Oils, Varnishes, Brushes.——Choice line of Stationery and Artist Materials.——Agent for CHILTON PAINTS.——Universal Dress Patterns.
EDWARD LOVE,
COR. NORTH AVENUE AND PEACE STREET. 1-6-tf

$10.00
WILL BUY ONE OF
SEBRING'S FINE SPRING OVER SACKS!
A Splendid Assortment!
PARK AVENUE.
12-6-y

-CARPETS.-
We are showing a large line of Ingrains, in new and desirable patterns. Our price for a fair quality, is 29c; better ones at 45 and 50c; All-Wool, 65, 75, 80c and $1.00 Tapestry Brussels, 55c, 65c, 75c; Body Brussels, $1.00, $1.10. Hemp Carpet at 16 and 20c; Rag Carpet from 22c.
An extensive line of Mattings, ranging in prices from 12c to 45c.
Oil Cloths, in all widths, from 20c to 50c per sq. yd. Over 100 patterns.
Window Shades, with best spring roller, complete, for 33c. Also a full line of finer goods.
Special in Smyrna Rugs, 5ft. long, beautiful colorings, at $2 90, worth $3.50.
Curtain Poles, brass fixtures, complete, 29c.
MILLINERY.—A choice selection of Trimmed Hats and Bonnets, designed by a first-class Milliner; also a complete assortment of Ladies, Misses and Children's Untrimmed Hats; Flowers, Wreaths, Sprays, Ribbons, etc.
New and fashionable patterns in Spring and Summer Dress Goods.
LEDERER'S, 9 West Front Street. 4-2-y

EVERYTHING FOR THE GARDEN.

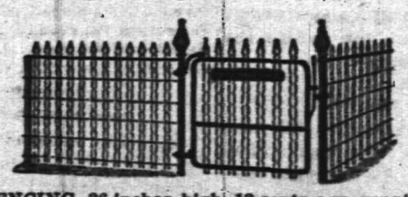

This FENCING, 36 inches high, 13 cents per running foot.
Landreth's Garden Seeds. Peter Henderson's Flower Seeds.
Lawn, Grass, Timothy and Clover Seed.
Fertilizers for Lawn and Garden.
Hoes, Rakes, Spades and Forks. Gasoline Stoves.
TELEPHONE PIERSON HARDWARE CO., 42 W. Front St. 12-6-t

C. K. COMPTON,
Baker, Confectioner and Iced Cream Manufacturer.
Iced Cream in Fancy Form, and Individual Bricks for Teas and Parties.
Plain and Fancy Cake, Charlotte Russe and Macaroons, fresh every day. *MY OWN MAKE.*
Try my Home Made Bread; it will please you; hot at 5 P. M.
If you desire FRESH and PURE CANDY, you can make *NO MISTAKE* in buying my goods.
I manufacture LARGELY, and *GUARANTEE THE QUALITY.*
26 WEST FRONT STREET.
11-18-tf

THE LEAGUE BATTLE

Large Attendance at All the Opening Games.

THE BROTHERHOOD IN THE LEAD.

Over 12,000 Persons Present at the First Game in New York.

Both the Philadelphia Clubs Win in the Metropolis—Brooklyn's Two Teams Defeated in Boston—St. Louis and Columbus Play Under Protest—Changing the Opening Day in Chicago.

NEW YORK, April 21.—The opening day of the League will long be a memorial one in the history of baseball. Never was a season of any branch of American athletic sport opened under such interesting and novel conditions as this season of great rival ball leagues, both reputedly backed by enormous capital, both organized and maintained at great expense, and both bent upon the other's destruction.

That large part of the population that takes interest in out-door games has contributed to each of the organizations great hosts of followers, whose enthusiasm for their chosen side is like the fervor of ardent partisans in a heated political campaign. Great stakes are at issue. The failure of either organization means great financial loss to investors, and to the players humiliating disappointment and perhaps the disappearance of a hitherto profitable employment.

Players, backers and partisans realized the importance of a good start in this existing struggle and therefore both organizations made every effort to enlist popular favor at the opening games.

Both Leagues played to great audiences, the Brotherhood to the greater one. The glinting of many flags, the sunny sky smiling upon the diamond green, the stalwart players in bright new uniforms, the music of splendid bands, and the great multitudes of men and boys, rendered the scene one of the most impressive and notable in the annals of sports.

Both local clubs were defeated, but the sting of defeat is allayed by the encouragement the audience bestowed so freely in cheers and flowers. The home Brotherhood players, in particular, who are old favorites of Metropolitan lovers of baseball, received ovations invidually as they stepped up to bat. These friendly demonstrations and the great interest of all the players in the initial game is believed to have affected the playing unfavorably on both grounds.

The crowds wich surged from the grounds at 6 o'clock disappointed by the defeat of the home clubs had lost none of its interest in the strife. The situation was changed little, if any, by the opening games. It is appearant that the rivalry between the old league and new league will not cease without a determined and for some time doubtful fight. So far the Brotherhood, the new and experimental organization, has held its own, and demonstrated that it has a deep and powerful hold on public sentiment.

Scores of the Games.

The result of the games played was as follows:

The National League—Philadelphia 4, New York 0; Boston 15, Brooklyn 9; Chicago, 5, Cincinnati 4; Pittsburg 3, Cleveland 2.

The Players' League—Philadelphia 12, New York 11; Boston 3, Brooklyn, 2; Buffalo 23, Cleveland 2; Chicago 10, Pittsburg 2.

The American Association—Syracuse 18, Brooklyn 12; Columbus 13, Toledo 10; Rochester 3, Athletics, 2; Louisville 5, St. Louis 3.

The Atlantic Association—Newark 20, Jersey City 3; Baltimore 18, New Haven 8; Worcester 15, Wilmington 5; Hartford 15, Washington 13.

Attendance at the Games.

As an illustration of the intense interest taken in baseball, and as an indication of the relative interest in the rival associations, we append a table of the attendance at the opening games in the principal cities:

	Brotherhood.	League.
New York	12,013	4,844
Boston	10,000	3,000
Pittsburg	8,500	1,500
Buffalo	3,500	.....
Cincinnati	.....	7,000
Totals	34,013	17,076

A Protest from St. Louis.

LOUISVILLE, April 21.—Eclipse Park was filled to overflowing at the game yesterday, the actual number of admissions being 11,481. Before the game a ground rule was made that any player who might hit a ball into the crowd in left field should take as many bases as possible before it was fielded in. In the third inning Wolf sent a ball against the left field fence, and took two bases, sending a runner home. Capt. McCarthy protested against this, and as he refused to play when ordered, Umpire Connell gave the game to Louisville.

Changing the Opening Day.

PITTSBURG, April 21. — There was a meeting of Players' League officials held to consider the advisability of having the Pittsburg Club open the Players' League season in Chicago on the same day as the National League instead of two days after the National League opening. The Pittsburg and Chicago clubs agreed to the change and it now remains for the Cleveland and Buffalo clubs to give their consent.

Insane and a Millionaire.

NEW YORK, April 21.—Mr. Ernest J. Lehman, proprietor of a large dry goods emporium in Chicago, was brought on from that city in a private car to New York and lodged in the Bloomingdale Insane Asylum. The confinement has been effected at the instance of his wife, Mrs. August Lehman.

THE DAILY PRESS

Is an Evening Edition of the Weekly Constitutionalist and is issued at No. 3 North Avenue, every day—excepting Sundays and Holidays—at Five O'clock in the Afternoon; sent through the Post Office at $5.00 a Year, or delivered by Carrier at 10 Cents a Week.

It is devoted, Locally, to the Interests of the City of Plainfield, its Suburbs and its Neighboring Towns; and, Politically, to the Advancement of "The Greatest Good to the Greatest Number."

Correspondence solicited on all matters of Public Concern, but published only when accompanied by the Name of the Writer, in Confidence, as Endorsing the Truth and Honest Intent of the Communication.

Advertising Rates made known on Application at this office. Notes of Church Entertainments, Fairs, Sociables, Lectures, Cards of Thanks, Lodge Resolutions, etc., Inserted Free or not, as Charity or Justice may demand.

W. L. and A. L. Force, - Publishers and Proprietors.

J. A. Demarest, - - Managing Editor.

BY THE WAY.

—Oh! for a Y. M. C. A. building.

—The Hope chapel Boy's Brigade will meet for drill this evening at 8 o'clock. All boys are welcome.

—The directors of the Plainfield Building and Loan Association, meet to-night at Jackson & Codington's office.

—The insurance adjusters are expected out to-morrow to adjust the loss on Mr. John S. Johnson's house on Park avenue.

—A young son of Mr. and Mrs. Richard O'Neill of South Second street, died on Saturday. The funeral took place yesterday.

—Mr. M. E. Moore, the builder, of North avenue, has gone to Burlington county for a few days, to look after buildings he is erecting there.

—You are invited to attend the young people's prayer meeting in the lecture room of the Trinity Reformed church to-night at 8 o'clock.

—Mr. J. C Pierson, the West Front street hardware dealer, made a fine display with a number of the Monarch gas stoves, on Saturday evening.

—By mistake a meeting of the "Y" has been announced for Tuesday, April 22. There will be a devotional meeting on the following Tuesday, April 29.

—The Boy's Mission Band, "Earnest Workers," will hold their regular meeting to-morrow afternoon at 4:15, at Mrs. C. M. Goddard's, 17 Third place.

—Some indiscreet person started a fire on the mountain in the vicinity of Washington Rock, yesterday, and last evening the fire was plainly visible from this city.

—Meeting for consecration and prayer at Mrs. E. D. Poole's this evening at 8:15 o'clock, all are invited. 22 West Third street, second door from Central avenue.

—Alpha Lodge, No. 4, I. O. of G. T., will meet in regular session this evening, in the Hall, corner of Park and North avenues. All members are requested to be present.

—It is said that a movement is already on foot to repeat the minstrel entertainment in this city, which was so successfully produced at New Brunswick, on Friday evening last.

—Easter Lodge, No. 3542, Knights of Honor, meet to-night in Hand's new building on Second street. A full attendance is desired The Grand Dictator is expected to be present.

—The visit of Unity Division, U. R. K. of P. of Elizabeth, to Fanwood, on Thursday night, was to attend the literary entertainment under the management of Crescent Division of this city.

—The base ball section of the New Brunswick Y. M. C. A., held a meeting on Friday evening at which it was reported that the Plainfield Association was anxious to arrange games with the New Brunswick players.

—One of the passengers when alighting from the 11:14 o'clock train from New York, last evening, became all "mixed up." The man started in the direction of the gas house to find West Fourth street. Officer Flanagan directed the man to his home.

—The Hon. John Ulrich has temporarily removed his office from the First National Bank building to the office of J. T. Vail, opposite the station. In a week or two Judge Ulrich will be permanently located in his own handsome new building on North avenue.

—Music lovers will enjoy a rare treat in attending a musical lecture recital to be given by the eminent pianist, Mr. William H. Sherwood, at Seminary Hall on Tuesday evening, May 13, at 8 o'clock, under the management of Mr. Dorsey W. Hyde. Tickets can be procured at the usual places.

—The thoroughbred mare belonging to Councilman Seymour Smith's handsome big black team, injured herself in the stable and died yesterday. This team has been noticeable on the streets for many months, because of their height, and the style with which the Councilman's imported coachman handled them.

—Mr. D. L. Moody says of Mr. Hastings lecture on the Inspiration of the Bible: "I would walk ten miles to hear it." This lecture which has been published in German, French, Swedish, Danish, Spanish, Portugese, Bohemian, Hindustani, Hindee, etc., etc., will be delivered in the lecture room of the Crescent Avenue church to-morrow evening at 8 o'clock. Admission Free. No collection.

Beware of counterfeits! See that you get the genuine Dr. Bull's Cough Syrup. Price 25 cents.

THE YOUNG DAUGHTERS OF THE KING.

A Novel Entertainment to be Given in Holy Cross Chapel.

The inquiry which was published last Saturday, headed, "Who is the King of Washington Park?" has been most satisfactorily answered. THE PRESS is informed that an entertainment will be given by the Young Daughters of the King—residents of Washington Park—in Holy Cross chapel, next Saturday at 4 P. M. The mistaken idea which prompted the inquiry appears to have arisen from a slight typographical error in the tickets.

The programme, which will be most interesting and attractive is not yet complete, but will consist of music, vocal and instrumental, tableaux vivants and recitations. The special feature is to be the rendering, for the first time in Plainfield, of a Kinder Symphony, which will be performed by over thirty young people and children, in costume, and under the leadership of Mr. A. T. Newman of New York city.

PARTICULAR MENTION.

Mr. Fred S. Dunn and wife started today for a week's trip by carriage through Somerset and Hunterdon counties.

The Rev. Mr. Richards, of this city, and the Rev. Mr. Kempshall of Elizabeth, exchanged pulpits yesterday morning and evening.

Mr. Alexander Gibson formerly an employee of the Pond Machine Tool Company, will sail for Scotland to-morrow on the S. S. Indiana.

The bodies of the late Dr. Lewis Craig and wife, have been transferred from the Presbyterian cemetery in North Plainfield to a plot in Hillside Cemetery.

Patrick Donohue, formerly a resident of this city, died at his home in Somerville, on Thursday. The remains were brought to this city on Saturday, and interred in St. Mary's cemetery.

The wedding will take place at two o'clock of Wednesday afternoon of next week, at the bride's home, 31 West Second street, of Miss Emma U. King, daughter of Mrs. L. Prescott, to Mr. Theodore H. Hardy of this city.

The net proceeds of the Charity Ball, $861.68, were turned over to the Ladies Auxiliary Board of Muhlenberg Hospital, Saturday, by the patronesses: Mrs. Chas. E. Brooks, Mrs. Pliny Fisk, Mrs. Frederick J. Kuhne, Mrs. Robert L. Burnett, Mrs. Wm. T. Kaufman, Mrs. DeWitte C. Ivins and Mrs. Charles J. Fisk.

The Hon. James A. L. McClure, brother of Counselor Wm. K. McClure, of this city, died suddenly at his home in Baltimore, at nine o'clock this morning. He was one of the most distinguished lawyers in Maryland, and the counsel for the Police Board of Baltimore, at the time of his death. Counselor Wm. McClure left for Baltimore at 11:30 today, completely broken down by the unexpected death coming so soon upon the loss of his mother who died but four weeks ago.

A Mysterious Disappearance.

Mr. Benjamin B. Newton, brother of Mrs. George H. Goddard, 19 East Ninth street, who has been in ill-health on account of overwork, disappeared from his sister's house during last night. He is 35 years old, of dark complexion, dark brown hair and full beard and moustache. He was dressed, probably, in black wide welt diagonal coat and vest, striped dark trousers and black derby hat.

He has been until recently acting Assistant Superintendent of the main line of the Philadelphia and Reading R. R., his office being in Philadelphia. His friends think he may have gone to that city, but they have no trace of him whatever. He was in bed all day yesterday and as late as ten o'clock last night.

Took a Dose of Ladanum.

One of the two-year old twins of Mr. and Mrs. John Emmons of Washington avenue and Prospect place, North Plainfield, nearly lost its life, last evening, by taking an over dose of ladanum. The child got hold of the vial containing the liquid, and drank a quantity of it, soon afterward becoming stupid from the effects. Dr. T. S. Davis was hastily summoned, and today the child is reported to be out of danger.

The Seventh Day Baptist Chapel.

The Building Committee of the Seventh Day Baptist church met yesterday, and decided to remove the present structure to the lot corner of Madison avenue and Fifth street, and to build the new chapel on the Central avenue lot, where the church building now stands.

The Loss Adjusted,

Mr. Charles Smith estimates the loss occasioned by the fire in his residence on Friday at about $500. The loss has been amicably adjusted. The fire started in an alligator satchel that was suspended from a hook in the clothes closet, and ate its way up the wooden partition to the ceiling.

Service at Hope Chapel.

The attendance at Hope chapel last evening, was large. The service was conducted by the Rev. Mr. Dilts, pastor of the Park Avenue Baptist church. He read the 1st chapter of Romans and for his text he took the 16th verse.

I have been cured of a bad case of rheumatism by using one bottle of Salvation Oil, and I cheerfully recommend it as the best liniment ever made. Mary Clarke, Maltby House, Baltimore, Md.

—Contractor Wood expects to complete his contract on the county roads in about ten days, weather permitting.

DROPPED IN THE FIELD.

The Crescents Lose a Game to the Celebrated Acmes of New York.

The spectators of last Saturday's ball game should remember that the Acmes are undoubtedly one of New York's strongest professional teams. They beat the Crescents by a score of 10 to 2 last season.

Saturday the Acmes' runs were every one made after two men were out. The two runs in the first inning were made on Spencer's muff, and the three in the second inning on Carbonell's muff. Livingston had a bad nine of batters to pitch against but he held them down much better than Gately did last year. In fact, the Acmes only got two more hits than the Crescents.

The season is young yet; the Crescents' pony battery like warm better best; the out-field will be changed somewhat; and it won't be many days before the Crescents will strike a winning gait and keep it. The score was:

Crescents.	AB	R	BH	SB	SO	LB	PO	A	E
Jones, c	5	0	0	0	0	0	5	2	1
Martin, ss	3	1	1	1	0	1	1	2	0
Lufbery 2b	4	0	1	0	0	1	1	0	0
Wiegand, 1b	4	0	1	0	0	2	5	0	0
Lee, 3b	4	0	0	0	1	0	4	2	0
McMurray, rf	4	1	1	0	1	0	1	0	0
Spencer, cf	4	0	2	1	0	1	2	0	1
Livingston, p	3	0	0	0	2	1	1	7	0
Carbonell, lf	3	0	2	0	0	2	3	0	1
	34	2	8	2	4	8	24	13	3

Acme's.									
Rivers, rf	4	1	0	0	1	0	1	0	0
Hatfield, c	4	0	2	0	0	1	5	1	0
Heiser, 2b	4	1	1	0	1	1	2	1	1
Lever, cf	4	3	2	3	0	0	1	0	0
W. Paasch, 1b	4	0	0	0	1	0	13	0	0
Murray, ss	4	1	1	1	0	0	0	4	0
Armitage, lf	4	0	2	0	1	2	2	1	0
McDermott, p	4	0	1	0	0	1	1	6	0
A. Paasch, 3b	3	1	1	1	0	0	1	2	0
	37	7	10	5	4	5	27	15	1

The score by innings was:

Acmes	2	3	1	0	0	0	0	1	*	—7
Crescents	1	0	0	0	0	0	0	0	1	—2

Earned runs—Acmes 1; Crescents, 1. First base on errors—Acmes, 2. Base on balls—Acmes, 1; Crescents, 2. Hit by ball—Martin. Two base hit—McDermott. Double play—Heiser to W. Paasch. Passed ball—Hatfield. Flies caught—Crescents, 10; Acmes, 8. Umpire, Mr. Johnson. Time of game, 1:30.

OVER TRAINED AND OVER ANXIOUS.

The Olympics Lose Two Important Games, and The Crescents Step to the Top of the Tournament.

There was great desire on the part of Plainfield's bowling teams to win the second series of games in which they were pitted against one another. The Plainfield bowlers had already passed the Westfields, Somervilles and Fanwoods, and the struggle was now between the team of the Crescent League and the Olympics.

Saturday evening they met in the alleys of the League in the presence of a large attendance that included many ladies. Mr. Stitt, of Westfield, was the umpire and the match began just as the clock, which was ten minutes slow, struck eight. VanEmburgh started the game with a strike, and Wilbur with a spare. When the first frame was footed, the score stood: Crescents, 74, Olympics, 73.

But after that the latter were never in it. On the second frame the Crescents led by 22 pins and gained upon each roll It was evident at once that Collier himself, in particular, and his team in general were over anxious. They also showed that they were over-trained. The second game of the Olympics was even lower than the first. The score was:

Crescent.	1st	2d	Olympics.	1st	2d
VanEmburgh	161	157	Wilbur	152	123
Haven	153	166	White	147	152
VanWinkle	191	149	Wyckoff	163	136
Rogers	147	155	Vanalstyne	134	123
Teel	173	117	Collier	120	126
	825	744		736	660

The Crescents have now only the Nameless team of Westfield, to roll. This match will be on the Crescent alleys, Tuesday evening of next week. The Olympics roll the Nameless, to-morrow evening, a postponed match on the Olympia alleys; and on Friday evening the Olympics meet Elizabeth also on the Olympia alleys. The other closing games of tournament are: Wednesday evening, Elizabeth vs. Nameless, at Elizabeth; Friday evening, Monday vs. Fanwood, at Olympia; Wednesday of next week, Fanwood vs. Monday, at Fanwood.

The record in the Central Bowling Tournament now stands:

	Won.	Lost.	Percent.
Elizabeth Athletic Club	17	3	850
Crescent of Plainfield	13	9	591
Monday of Westfield	11	9	550
Olympic of Plainfield	10	10	500
Fanwood of Fanwood	10	10	500
Nameless of Westfield	8	10	445
Somerset of Somerville	3	21	125

New Market's Arbor Day.

Arbor Day exercises were observed at New Market last Friday, and the programme embraced:

Address—Arbor Day	Miss Carpenter.
Planting of the apple tree	Lulu Davis.
Flower song	Emma Smalley.
The squirrel's lesson	Alfred Osmun.
A le end	Alice Harris.
Our flag	Two little girls and two little boys.
Pictures of memory	Nellie Tabb.
The oak tree	Mahlon Dayton.
Little Anemone	Mary Johnson.
The Bee and the Butterfly	Florence Nelson.
Paul Revere's ride	Miss Titsworth.
A perplexing question	John Nelson.

Planting of trees by the higher grade.

Exempt Firemen's Election.

At a recent meeting of the Exempt Firemen's Association, the following officers were elected for the coming year:

President—A. Titsworth; Vice President—T. J. Gillies; Recording and Financial Secretary—G. Thorn; Treasurer—Jos. A. Hubbard.

Board of Trustees—D. W. Littell, Chas. P. Sebring, H. M. Sherwin, W. H. Harding, A. Saltzman.

ROYAL BAKING POWDER

Absolutely Pure.

This powder never varies. A marvel of purity, strength and wholesomeness. More economical than the ordinary kinds, and cannot be sold in competition with the multitude of low test, short weight alum or phosphate powders. Sold only in cans. ROYAL BAKING POWDER Co., 106 Wall St., N. Y. 6-30-y

Office of the Street Commissioner, Plainfield, N. J.

SEALED PROPOSALS will be received at the office of the Street Commissioner of the city of Plainfield, (No 7 East Front street) until 12 o'clock noon of the **twenty-sixth day of April, 1890, inst.**, for furnishing crushed stone to the city of Plainfield for the remainder of the year 1890.

The bids must state the prices for furnishing the following sizes, viz: "dust," No. 1 or 1½ inch, and No. 2, or 2½ inch, in such quantities and at such places as the said Street Commissioner may direct.

The stone must be of the best quality of trap rock, free from dirt, clay or other foreign material; it must be weighed on such scales as the Street Commissioner may direct, and a voucher or weigh-bill must be delivered with every load to the said Street Commissioner or his authorized representative.

The right to reject any or all bids is herewith reserved.

ROBT A MEEKER, Street Commissioner.

Plainfield, N. J., April 19, 1890. 4-21-6

A CARD!

We offer

Groceries at Popular Prices!

Elgin Creamery and Dairy Butter and Fresh Country Eggs, received daily.

Goods delivered free.

United Tea & Coffee Growers Ass'n,

29 WEST FRONT STREET. 4-21-tf

Auction Sale of Furniture, Etc.

T. J. GILLIES, Auct'r, will sell on **Wednesday, April 23,** at 2 o'clock P. M., at No. 76, W. Front street, a quantity of Furniture, etc.

On **Thursday, April 24,** at 2 o'clock P. M., on the corner of 6th and Division streets, the furniture contained therein. By order of

MRS. E. D. EATON. 4-21-2

MR. DORSEY W. HYDE

Announces that he has engaged

MR. WILLIAM H. SHERWOOD,

The distinguished pianist and director of pianoforte music at the AUDITORIUM, CHICAGO, to give one of his highly interesting and entertaining musical LECTURE RECITALS at SEMINARY HALL, on **Tuesday Evening, May 13** at 8 o'clock. Tickets at $1 can be procured at the usual places.

BABY CARRIAGES!

From $6 50 upward. At $7.50 we have one upholstered in American Damask—a very neat, pretty carriage. At $10, full plush lined and Satin Parasol. At $15, two styles—finest plush lined. Other styles and prices.

Extra Parasols, Lace Covers, Carriage Straps, etc.

A. W. RAND, 24 West Front Street. 1-3-tf

JAMES HARDY,

THE CONTRACTOR,

No. 30 Somerset street.

Valuable Building Lots for Sale,

On Grove street and Craig place. North Plainfield. This plot is one of the most desirable in the Borough, and is offered for sale at a reasonable price and on easy terms. Will be sold in quantities to suit. Apply to Owner, at 25 Craig place. 3-14-tf

WANTS AND OFFERS.

Advertisements under this heading, one cent for each word each insertion.

COACHMAN and plain gardener wants situation; young man, 25 years old; first-class references. Address, "T. D.," Dunellen P. O.

THE Plainfield Schuetzenbund will hold a shooting match in May. 1st medal by Capt. Stoekle, value $30; 2d, $10; 3d, $5. 4-21-w

WANTED—A strong girl to do general housework; no washing; wages, $15 a month. Enquire at third house west of Grant avenue, on Sherman avenue. 4 21 2

PERMANENT board wanted for two ladies in Plainfield, or between Evons and Grant avenues; private family preferred. Address, N. T. t., PRESS office. 4-21 2

WANTED—Good cook and laundress (white) at No. 32 East 5th street.

WANTED—A situation as chamber maid and waitress, (or sewing); best possible references. Call at 60 East Fourth street (this week.) 4-21-2

WANTED—A man to do farm work; must understand the care of horses; willing and obliging. Apply to Benjamin Smith, Dunellen. 4-21-3

BOARDERS wanted at No. 50 West 4th street; large, pleasant rooms; well shaded lawns; no objections to children. Mrs. M. Kreitler. 4-21-2

WANTED—A chambermaid and waitress, colored. Apply 5 East 9th street. 4-21-3

WANTED—Hand lawn mower. Address, with price, "Cash," PRESS office. 4-19-3

WANTED—A place as waitress; disengaged the first of May. Call at present employer's, 66 Rock View avenue, North Plainfield. 4-19-3

WANTED—A young lady to learn bookkeeping; one that is a good writer, and quick at figures. Answer F., PRESS office. 4-19-3

DRESSMAKING and sewing at low rates, 29 Park place. 4-17-tf

BOARDERS wanted at 21 West Second st. 4-16 w

EGGS from thoroughbred Pekin duck for sale at $1 00 per setting. Also eggs from thoroughbred black Minorca fowl at $1.50. This is the best layer for Winter and Summer. Apply, 112 Rock View avenue. 4-15-tf

FOR SALE—Bay horse and mare; have been used double for two years; will sell one or both. A. M. Runyon & son, 56 Park ave. 4-8-tf

WANTED—HONEST, TEMPERATE, ENERGETIC men to solicit orders for our Nursery Stock; men with knowledge of farming preferred. Reference required. State age. R. G. CHASE & CO., 1,430 S. Penn Sq., Philadelphia. 4-7-12

WANTED—Jobbing at painting, glazing, calsomining and roof painting. Address Isaac Kennedy, 2 Stiger Lane. -18-tf

WANTED—Work cleaning Vaults and Cesspools. Satisfaction guaranteed. City Odorless Excavating Works, 226 Broadway. Mrs. David Jones, Proprietor. No connection with Jones & Co. 6-11-tf

KLINE & STAATS,

DEALERS IN

Coal, Wood, Hay, Feed, Straw and Grain.

TELEPHONE CALL, 58.

Yards—Corner of Front St. & Grant Ave

BRANCH OFFICE—North Ave., opposite Station.

The BEST GRADES OF EVERYTHING at the MOST LIBERAL PRICES. 9-6-t

PECK'S CORNER.

"Whither, Oh! Whither, SHALL I FLY?"

WHAT NEED TO ASK?

PECK'S

STORE IS NIGH!

DOANE & VAN ARSDALE'S

SPRING SHOES and OXFORD TIES have arrived in great shape; hence we are able to show the people a greater variety than EVER before! When you get ready to purchase, come and see us, and imagine you are in one of the LARGEST SHOE STORES in New York. The chances are you will find just what you want, and go away perfectly satisfied, and will find your way back in the future for more SHOES.

DOANE & VAN ARSDALE,

22 WEST FRONT ST. THE ONE-PRICE BOOT AND SHOE HOUSE.

EDSALL'S

Great Special Sale of all Kinds of

WINDOW FURNISHINGS,

Will Commence on Monday, April 21,

AND CONTINUE FOR TWO WEEKS, affording the citizens of Plainfield the greatest opportunity ever offered here to buy these goods at figures much below the usual prices. For full particulars see circulars.

EDSALL'S, No. 20 West Front St. EDSALL'S.

FURNITURE, BEDDING, UPHOLSTERY.

50 BABY CARRIAGES 50.—Large assortment in all departments. Reliable Goods.—Low Prices.—Cabinet Making, Upholstering, and Repairing a Specialty.

GARRET Q. PACKER,

Nos. 23, 25, 27, and 29 PARK AVE. 1-3-tf

SEA FOOD.

I desire to inform my customers and the public generally, that I have removed my business to No. 42 West Second Street, where I shall be pleased to serve you with strictly first-class SEA FOOD, both Scale and Shell, of all kinds in their different seasons. Also, Smoked Mackeral, Salmon, Hadock and Salt Cod.

Genuine North River Shad.

D. W. ROGERS. 3-13-tf

NOW

Is the Time to Buy Summer Goods,

And you can find an elegant stock of Challies, Seersucker Prints, Satines, and Worsted Goods. SPLENDID STYLES! LOW PRICES!!

Remember, if you need anything in the way of Carpets, Mattings, Oil Cloths, Window Shades, &c., you find them at the RIGHT PRICES, and GOOD GOODS, at

POPE'S,

Corner FRONT and SOMERSET STS. 11-13-y

PEARS' SOAP sold at ACTUAL COST

Would be dearer than REYNOLDS' TRANSPARENT SOAP.

For example, we sell a cake of clear, perfumed soap for 10 cts., twelve for $1.00 (about 8c. each). Every cake warranted to wear "to nothing" without crumbling.

For those who prefer an opaque soap we have a PALM SOAP superior to any we have ever before handled.

Our Soaps are made wholly from Vegetable Oils, a fact appreciated by all who use them, that is, by the best people in Plainfield.

—REYNOLDS' PHARMACY.—

Park and North Avenues. Established 1868.

COAL LUMBER And Builders Supplies

LOOMIS & RICE

49 B'DWAY

JUDGE HARPER TELLS THE PURPOSE.

A Noble Aim Rewarded by Noble Results.

The attendance in Reform Hall last evening was fair. Vice President E. B. Titsworth presided, and Mr. Vanderbeek, after a long absence caused by illness, was again at his post of duty as leader of the choir. Mr. G. M. Angleman offered prayer.

The speaker of the evening was ex-Judge Harper, who commenced by saying, "The purpose of these Sunday evening meetings is to promulgate the truths and benefits of total abstinence from liquor drinking and to avow hostility to the liquor traffic, that being temperance reform, and temperance," he maintained, "was the close ally of religion, because it seeks to overthrow evil and to raise into dominion Christian faith, virtue, sobriety and human happiness. We here meet as non-sectarians and non-partisans, but as the resolute advocates of the eternal principles of right. What aim can be nobler It is a significant fact that from the pledge table of Reform Hall many have found the pathway to lives of usefulness and human bliss, and not a few to the portals of church membership."

Judge Harper then proceeded to expose the terrible effects of and the enormous expense inflicted upon the people by intoxicating liquor, showed why laws were not enforced; held up to view the fallacy of high license; pointed out the great growth of temperance sentiment throughout the United States, and advocated at length the value of personal determination to do right. Mr. Angleman followed with a few remarks in favor of the pledge.

The following announcements were made: There will be an oratorical contest between a number of young ladies in Reform Hall on Thursday evening, April 24, at 8 o'clock, under the auspices of the Woman's Temperance Aid Society, to which a cordial invitation is extended to all. Admission free. No reserved seats.

Samuel A. Haines, Esq., will speak in Reform Hall next Sunday evening, 27th, and the Rev. Dr. Rodman the Sunday following, May 4.

The meeting closed with the doxology.

A MISSING MAN.

An Aged New Yorker Wanders Away From a Mountain Avenue Residence—All Efforts to Discover His Whereabouts Unavailing.

A man named Waldron, aged 65 years, came out from New York on Thursday afternoon last, ostensibly to visit a family on Mountain avenue. About six o'clock on that afternoon Mr. Waldron wandered away from the house, coming in the direction of this city, and since that time nothing has been heard from him. Last evening the police were acquainted with the facts concerning the man's sudden disappearance, together with a description of him.

Mr. Waldron, it is said, was in the habit of visiting friends in Bound Brook, and it was at first thought that he had gone there. But inquiry at that place dispelled this thought.

The man is said to have a mania for picking up articles, and it was thought that perhaps he had been arrested on this account. Consequently the police were notified last evening.

Arbor Day at Dunellen.

In response to a request made by County Superintendent, H. B. Willis of New Brunswick, the Dunellen public school, fittingly observed Arbor Day on Friday last. A tree was planted by Willie Carpenter and George Richardson, called "The Washington Tree." The address was delivered by Mr. Ralph Titsworth. Miss Lena Maire read an essay on "American Forests;" singing and dialogues were given by the school, and the following pupils gave recitations: Della Dunn, May Bennett, May Taylor, Becky Wendel, Mary Leik, Grace Nail, Elma Evander and Bessie Vail.

Blood Will Tell.

There is no question about it—blood will tell—especially if it be impure blood. Blotches, eruptions, pimples and boils, are all symptons of an impure blood, due to the improper action of the liver. When this important organ fails to properly perform its function of purifying and cleansing the blood, impurities are carried to all parts of the system, and the symptons above referred to are merely evidences of the struggle of Nature to throw off the poisonous germs. Unless her warning be heeded in time, serious results are certain to follow, culminating in liver or kidney disorders, or even in consumption. Dr. Pierce's Golden Medical Discovery will prevent and cure these diseases, by restoring the liver to a healthy condition.

TOOK HIM HOME AND SPANKED HIM.

A Would-be Pugilist Starts for the Battle Ground, but Weakens When He Meets His Father—No Gore Spilled.

About a week ago two young men, both of this city, one gifted with wind and the other with brag, had a controversy over a certain female, both of whom it is allegad were paying her marked attention. The result of the controversy was ill feeling on the part of the young men.

Saturday night they jostled together on West Front street, and a street fight was only averted by the more conservative members of the party. One of the principals wanted to form a ring in Pruden's alley; others favored an adjournment to Dunellen.

The two men, however, seemed determined to come together, and with their seconds and bottle holders they started for the battle field in North Plainfield. Before the battle ground was reached one of the principals met his father. The latter insisted upon his son going home, which he did thus averting a coroner's inquest and notoriety in the newspapers.

WESTFIELD TO HAVE STREET LIGHTS

The Contract Awarded on Thursday Night.

The town committee of Westfield met Thursday evening at the town rooms and awarded the contract for lighting street lamps from May 1, 1890, to April 1, 1891, the price being 45c per month per l mp A committee from the board of trade appeared for the purpose of having the new law regarding the licensing of hackmen and peddlers put into force. The matter was referred to the town counsel, Frank Bergen. Communications were received from the Westinghouse and Thomson-Houston Electric Light companies regarding the establishment of a plant in Westfield. The matter is still being considered by the committee.

New Owners of Union County Realty.

The following were last week's transfers of real estate in this city and vicinity.

P. Frost Spaulding, et al to William L. Moore, Peace street, Plainfield.

John F. Plummer et ux to William L. Moore, Broadway, Plainfield.

The Belvidere Land and Improvement Co to Wm. L. Moore, Broadway, Plainfield.

Mary Cadmus et als to Peter Hoagland, Front street, Plainfield.

Mary R. Loomis and husband to Lemuel B. Woolston, et al, Bay street, Plainfield.

Wm. Rankin to Warren F. Bartlett, North avenue, Plainfield.

Peter Hoagland to Mary O'Connor and husband, Front street Plainfield.

Wm. L. Richards by guardian to Ernest R. Ackerman, Westfield.

Louis H. Brown to Sarah Ann Allen, Scotch Plains.

Richard Marsland by Special Court, John L. Darby, Fanwood.

Sarah M. Blow to John L. Darby, Fanwood.

A Society Tea and Dance.

The Misses Pentz, of Fanwood, gave at their home on Saturday last, a tea in the afternoon, and a german in the evening for the young persons.

Among those present at the German were Miss Jessie Gage and Miss Louise Bacon of Brooklyn; Miss Jean M. Pentz of New York; Miss Alice Kyte, Miss Bertha Smith, Miss May Carter, and Miss Tuzo of Fanwood; Miss May Snow of Newark; Miss Hubbard of Chicago and Miss Bass of Plainfield.

Messrs McManus and Kutzen of Brooklyn; Mr. S. G. Williams and Mr. Johnson of New York; Mr. A. Snow of Brooklyn; Mr. Martin of Plainfield, and Messrs Paul and Louis Tuzo of Fanwood.

Mrs. William E. Pentz of New York presented the favors and acted as chaperone for the young people. The favors were numerous and pretty. The affair was one of the most enjoyable ever given in Fanwood. The German was led by Mr. Wm. R. Pentz.

Wanted to Kill the Whole Family.

A young law student from Philadelphia came to this city, yesterday, to visit his sister. During the day the young man became temporily insane and violent. Police Captain Grant was sent for and he detailed Officer Sliter to watch the man.

The unfortunate young man was put on board the 1:17 A. M. train for Philadelphia, Officer Sliter accompanying him to his home.

The vegetable kingdom is the only source from which the ingredients of Hires' Cough Cure are obtained, hence no fear of harming the most delicate by its use. 25 cents.

APPRECIATE PLAINFIELD TALENT.

Mr. Elmer E. Runyon Caries New Brunswick by Storm—Comments by the Local Press of That City.

The amateur minstrel entertainment given by the students of Rutgers College, at New Brunswick, on Friday evening, was a pronounced success. The press of that city in commenting upon the entertainments, has nothing to say but praise for Mr. E. E. Runyon, the Crescent League's popular tenor, and Mr. Ed. Marble, Thatcher's inimitable interlocutor.

The *Home News* says: "Mr. Runyon's solo, 'The Song I'll ne'er forget,' was beautifully rendered. He and others received handsome bouquets."

(*From the Fredonian.*)

Mr. Marble, the interlocutor, then announced the famous tenor of the Crescent League of Plainfield, Mr. Elmer E. Runyon. His solo "The song I'll ne'er forget," was sung in a clear pure tenor voice of unexceptionable quality. The chorus was a duet, trio and full company ending. After he had bowed acknowledgement to two encores, a handsome boquet of cut flowers was handed to him.

General Negley's Suit Dismissed.

Judge Ingraham, in the Supreme Court, New York Special term, Saturday, dismissed the complaint in the suit brought by General James S. Negley of this city and another on behalf of themselves and other stockholders of the Mexican Pacific Coast Railway company against William Henry McWood and others, for an accounting.

The action involved the construction of a railway under concessions from the Mexican Government. The concessions were obtained by McWood, and the Mexican Pacific Coast Railway company was at once organized. The latter, however, did nothing toward building the road, and the concessions were returned to Wood. The Judge holds that the corporation mentioned was only "on paper," and had no real existence.

Memorial Sermon to His Father.

Yesterday morning the Rev. Cornelius H. Patton preached a memorial sermon to his father, the late Rev. W. W. Patton, D. D., LL.D., in Westfield Congregational church. Mr. W. L. Patton of East Ninth street, eldest son of Dr. Patton, with his family, attended the service.

The sermon was most dignified, judicious and just, bringing out well the sterling qualities and strict adherence to principle of this eminently pious man The text was "Honor thy Father," and the discourse will probably be published.

On the Turf.

The Spring meeting of the New Jersey Jockey club at Elizabeth, continues to draw a large number of spectators. The track is in good condition and the racing is to the standard. Today's racing was for the Pamrapo stakes, for two-years-olds, one-half mile, with 53 entries.

—The Young Men's Auxiliary and the class for Inductive Bible study meet at the Y. M. C. A., to-night.

MUSIC HALL.

RETURN OF THE FAVORITES!

ONE WEEK.

9 Performances, Commencing

MONDAY, APRIL 21.

Manager J hn D. Mishler has the honor to present

Prof. George Bartholomew

And his famous, only and unequaled

1880. Equine Paradox. 1889.

24 EDUCATED HORSES—Do Everything but Talk: Directed by Spoken Language; Novel Mechanical Effects; Beautiful Special Scenery; Handsome Trappings; Enlarged School; New Acts.

Every Evening at Eight O'clock.

THREE AFTERNOON PERFORMANCES.

Wednesday Afternoon, 2:30.

Friday Afternoon, 2:30.

Saturday Afternoon, 2:30.

At the Wednesday Matinee each lady will be presented with a handsome souvenir pal tte of Nellie. Reception by all the Horses on the stage after the perf rmance, to which ladies and children are specially invited.

SPECIAL PRICES:

Admission, 15, 25 and 35 Cents.

Reserved Seats, 50c.; for sale at usual places. 4-11-4

VANDERBEEK & SATTELS,

NO. 31 PARK AVENUE.

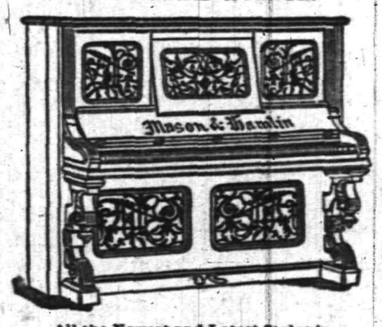

All the Newest and Latest Styles in

Pianos & Organs.

PIANOS TUNED AND REPAIRED. 3-27-tf

33 PARK AVENUE!

Is the place to buy

Wagons, Sleds, Skates, Tops, and Sporting Goods, also Musical Instruments.

BIRDS MOUNTED TO ORDER.

A. M. VANDERBEEK. 12-6-7

SHERMAN & BECKER,

Fancy Goods and Notions, 73 Park Avenue, corner Fourth Street,

Are displaying a large and varied assortment of everything usually found in a first-class store of its kind. Everything warranted as represented. Money returned for goods not perfectly satisfactory. Everything at the LOWEST NEW YORK PRICES.

MISS C. D. SQUIER, late of West Second street, has removed her millinery business to our store, and after April 1 will be prepared to fill all orders for FIRST-CLASS MILLINERY. Opening April 2. 12-6-7

SPRING DERBIES.

Latest Styles. Light Weights.

KNOX, DUNLAP AND YOUMANS, SHAPES.

At A. C. HORTON'S, 5 W. Front St 10-1-tf

HERE WE ARE AGAIN!

New Goods Coming in Every Day!

We have a fine line of

Ladies, Misses, Gent's & Children's Shoes

At prices that defy competition. We also have one of the finest lines of Ladies' Ties ever on exhibition in Plainfield.

Ladies wanting E. C BURT'S SHOES, remember ROGERS BROS. is the place to buy them, as we carry a full line of Ladies', Misses and Children's, in all widths and styles, at VERY LOW PRICES.

We also wish to call your attention to our LADIES $3.00 SHOE, made by P. W. Minor & Son. We have handled this shoe for eight years, and it has given the best satisfaction of any shoe in the market for the money.

REMEMBER—We GUARANTEE EVERY PAIR OF SHOES WE SELL. So you are running no risk when you buy of us.

All repairing neatly and promptly done.

KUM O US.

ROGERS BROS.,

[Successors to D. F. Randolph,]

12 W. FRONT ST. 4-4-m

3-24-y

GAVETT'S,

15 E. FRONT STREET.

Latest Patterns TOILET SETS, all prices.

DECORATED DINNER WARE, every grade.

GLASSWARE, LAMPS,

GAS FIXTURES, ART POTTERY.

REFINISHING OF GAS FIXTURES. 10-25-t

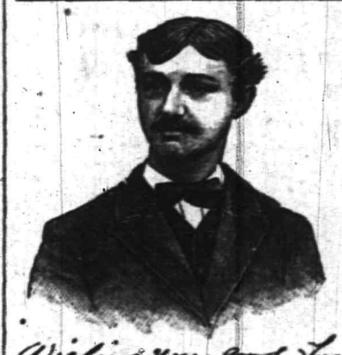

Wishing you good health
Truly Yours
Carl Kauth
Plainfield N. J.

Proprietary Medicine.

Manufacturers are in the habit of telling the public what Poisons, Drugs, etc., are NOT in their medicines. We propose to change this method and tell you what our

Instantaneous Liniment

Is composed of. (The manner of putting together and quantities of each, is our secret.) Best Imported Castile Soap, oils of Wintergreen, Sassafras, Rosemary, and Peppermint, Pure Carbolic Acid, Strong Water of Ammonia, Benzoin Tincture, extract of Witch Hazel, Camphor and Alcohol.

Has no equal for CUTS, BURNS, SCALDS, RHEUMATISM and NEURALGIA. For sale at all Drug Stores or at the FACTORY, 16 E. 2d St. 4-3-1

E. P. THORN,

No. 17 Park Avenue, PLAINFIELD, N. J.

Ales, Wines, Liquors, Segars and Wines a Specialty.

WHOLESALE AND RETAIL.

PURE LIQUORS!

FOR

FAMILY & MEDICINAL USE. 4-11-3

IF EXTENSIVE VARIETY,

Latest Designs, Lowest Prices,

Is of any object when selecting

WALL PAPER,

Then you should not fail to call at the store of

A. D. VAN SCIVER, 47 NORTH AVE.,

Opposite Depot.— —Plainfield, N. J.

N. B.—ALL BRANCHES OF PAINTING A SPECIALTY. 1-10-tf

OZONE SOAP!

THE FINEST LAUNDRY SOAP EVER PUT ON THE MARKET.

WASHES EASILY. LATHERS FREELY. SAVES LABOR.

All the Manufacturers' request is simply ONE TRIAL, or still better, a COMPARATIVE TEST with whatever other soap it may be; THEN OZONE SOAP ITSELF will convince every one of its great superiority. It will be found to keep the hands soft and smooth, even where THE MOST EXPENSIVE "Fancy" Soaps roughen and are otherwise deleterious to them, and of COURSE if it is easier on the skin than other Soap, it must be EASIER ON THE CLOTHES than other Soap.

Ask Your Grocer for OZONE SOAP and take No Other. 4-18-2w

SURGERY WITHOUT PAIN.

AN ELOQUENT SERMON PREACHED BY REV. T. DE WITT TALMAGE.

"The Blind Receive Their Sight and the Lame Walk, the Lepers Are Cleansed and the Deaf Hear," the Text of the Doctor's Remarks April 20.

BROOKLYN, April 20.—The audiences Dr. Talmage has had on Sunday evenings, since the burning of the Tabernacle drove his congregation to the shelter of the Academy of Music, have been something phenomenal. This evening the spacious building was filled in every part. The popular preacher discoursed on the profession of healing. His text was Matthew xi, 5: "The blind receive their sight, and the lame walk, the lepers are cleansed, and the deaf hear." He said:

"Doctor," I said to a distinguished surgeon, "do you not get worn out with constantly seeing so many wounds and broken bones and distortions of the human body?" "Oh, no," he answered; "all that is overcome by my joy in curing them." A sublimer or more merciful art never came down from heaven than the art of surgery. Catastrophe and disease entered the earth so early that one of the first wants of the world was a doctor. Our crippled and agonized human race called for surgeon and family physician for many years before they came. The first surgeons who answered this call were ministers of religion, namely, the Egyptian priests. And what a grand thing if all clergymen were also doctors, all D. D.'s were M. D.'s, for there are so many cases where body and soul need treatment at the same time, consolation and medicine, theology and therapeutics.

As the first surgeons of the world were also ministers of religion, may these two professions always be in full sympathy! But under what disadvantages the early surgeons worked, from the fact that the dissection of the human body was forbidden, first by the pagans and then by the early Christians! Apes, being the brutes most like the human race, were dissected, but no human body might be unfolded for physiological and anatomical exploration, and the surgeons had to guess what was inside the temple by looking at the outside of it. If they failed in any surgical operation they were persecuted and driven out of the city, as was Archagathus because of his bold but unsuccessful attempt to save a patient.

EARLY SURGERY.

But the world from the very beginning kept calling for surgeons, and their first skill is spoken of in Genesis, where they employed their art for the incisions of a sacred rite, God making surgery the predecessor of baptism; and we see it again in II Kings, where Ahaziah, the monarch, stepped on some cracked lattice work in the palace and it broke, and he fell from the upper to the lower floor, and he was so hurt that he sent to the village of Ekron for aid; and Esculapius, who wrought such wonders of surgery that he was deified, and temples were built for his worship at Pergamos; and Epidaurus and Podelirius introduced for the relief of the world phlebotomy; and Damocedes cured the dislocated ankle of King Darius and the cancer of his queen; and Hippocrates put successful hand on fractures and introduced amputation; and Praxagoras removed obstructions; and Herophilus began dissection; and Erasistratus removed tumors; and Celsus, the Roman surgeon, removed cataract from the eye and used the Spanish fly; and Heliodorus arrested disease of the throat; and Alexander, of Tralles, treated the eye; and Rhazas cauterized for the prevention of hydrophobia, and Percival Pott came to combat diseases of the spine; and in our own century we have had a Roux and a Larray in France, an Astley Cooper and an Abernethy in Great Britain, and a Valentine Mott and Willard Parker and Samuel D. Gross in America, and a galaxy of living surgeons as brilliant as their predecessors. What mighty progress in the halting of disease since the crippled and sick of ancient cities were laid along the streets, that people who had ever been hurt or disordered in the same way might suggest what had better be done for the patients; and the priests of olden time, who were constantly suffering from colds received in walking barefoot over the temple pavements, had to prescribe for themselves, and fractures were considered so far beyond all human cure that instead of calling in the surgeons the people only invoked the gods!

SURGERY WANTED WITHOUT PAIN.

But notwithstanding all the surgical and medical skill of the world, with what tenacity the old diseases hang on to the human race, and most of them are thousands of years old, and in our Bibles we read of them: the carbuncles of Job and Hezekiah; the palpitation of the heart spoken of in Deuteronomy; the sunstroke of a child carried from the fields of Shunem, crying, "My head! my head!" King Asa's disease of the feet, which was nothing but gout; defection of teeth, that called for dental surgery, the skill of which, quite equal to anything modern, is still seen in the filled molars of the unrolled Egyptian mummies; the ophthalmia caused by the juice of the newly ripe fig, leaving the people blind at the roadside; epilepsy, as in the case of the young man often falling into the fire, and oft into the water; hypochondria, as of Nebuchadnezzar, who imagined himself an ox, and going out to the fields to pasture; the withered hand, which in Bible times, as now, came from the destruction of the main artery, or from paralysis of the chief nerve; the wounds of the man whom the thieves left for dead on the road to Jericho, and whom the good Samaritan nursed, pouring in oil and wine—wine to cleanse the wound and oil to soothe it. Thank God for what surgery has done for the alleviation and cure of human suffering!

But the world wanted a surgery without pain. Drs. Parre and Hickman and Simpson and Warner and Jackson, with their amazing genius, came on, and with their anæsthetics benumbed the patient with narcotics and others as the ancients did with hasheesh and mandrake, and quieted him for a while, but at the return of consciousness distress returned. The world has never seen but one surgeon who could straighten the crooked limb, cure the blind eye or reconstruct the drum of a soundless ear or reduce a dropsy, without any pain at the time, or any pain after, and that surgeon was Jesus Christ, the mightiest, greatest, gentlest and most sympathetic surgeon the world ever saw or ever will see; and he deserves the confidence and love and worship and hosanna of all the earth and hallelujahs of all heaven. "The blind receive their sight and the lame walk; the lepers are cleansed and the deaf hear."

I notice this Surgeon had a fondness for chronic cases. Many a surgeon, when he has had a patient brought to him, has said: "Why was not this attended to five years ago? You bring him to me after all power of recuperation is gone. You have waited until there is a complete contraction of the muscles, and false ligatures are formed, and ossification has taken place. It ought to have been attended to long ago." But Christ the Surgeon seemed to prefer inveterate cases. One was a hemorrhage of twelve years, and he stopped it. Another was a curvature of eighteen years, and he straightened it. Another was a cripple of thirty-eight years, and he walked out well. The eighteen-year patient was a woman bent almost double. If you could call a convention of all the surgeons of all the centuries, their combined skill could not cure that body so drawn out of shape.

Perhaps they might stop it from getting any worse, perhaps they might contrive braces by which she might be made more comfortable, but it is, humanly speaking, incurable. Yet this divine Surgeon put both his hands on her, and from that doubled up posture she began to rise, and the empurpled face began to take on a healthier hue, and the muscles began to relax from their rigidity, and the spinal column began to adjust itself, and the cords of the neck began to be more supple, and the eyes, that could see only the ground before, now looked into the face of Christ with gratitude, and up toward heaven in transport. Straight! After eighteen weary and exhaustive years, straight! The poise, the gracefulness, the beauty of healthy womanhood reinstated.

The thirty-eight years' case was a man who lay on a mattress near the mineral baths at Jerusalem. There were five apartments where lame people were brought, so that they could get the advantage of these mineral baths. The stone basin of the bath is still visible, although the waters have disappeared, probably through some convulsion of nature, the bath, one hundred and twenty feet long, forty feet wide and eight feet deep. Ah, poor man, if you have been lame and helpless thirty-eight years, that mineral bath cannot restore you. Why, thirty-eight years is more than the average of human life! Nothing but the grave will cure you. But Christ the Surgeon walks along these baths, and I have no doubt passes by some patients who have been only six months disordered, or a year, or five years, and comes to the mattress of the man who had been nearly four decades helpless, and to this thirty-eight years' invalid said: "Wilt thou be made whole?" The question asked, not because the Surgeon did not understand the protractedness, the desperateness, of the case, but to evoke the man's pathetic narrative. "Wilt thou be made whole?" "Would you like to get well?" "Oh, yes," says the man, "that is what I came to these mineral baths for; I have tried everything. All the surgeons have failed, and all the prescriptions have proved valueless, and I have got worse and worse, and I can neither move hand or foot or head. Oh, if I could only be free from this pain of thirty-eight years!" Christ the Surgeon could not stand that. Bending over the man on the mattress, and in a voice tender with all sympathy, but strong with all omnipotence, he says, "Rise!" And the invalid instantly scrambles to his knees, and then puts out his right foot, then his left foot, and then stood upright as though he had never been prostrated. While he stands looking at the Doctor with a joy too much to hold, the Doctor says: "Shoulder this mattress! for you are not only well enough to walk, but well enough to work, and start out from these mineral baths. Take up thy bed and walk!" Oh, what a Surgeon for chronic cases then, and for chronic cases now!

JESUS THE SURGEON.

This is not applicable so much to those who are only a little hurt of sin and only for a short time, but to those prostrated of sin twelve years, eighteen years, thirty-eight years. Here is a surgeon able to give immortal health. "Oh," you say, "I am so completely overthrown and trampled down of sin that I cannot rise." Are you flatter down than this patient at the mineral baths? No. Then rise. In the name of Jesus of Nazareth, the Surgeon who offers you his right hand of help, I bid thee rise. Not cases of acute sin, but of chronic sin—those who have not prayed for thirty-eight years, those who have not been to church for thirty-eight years, those who have been gamblers, or libertines, or thieves, or outlaws, or blasphemers, or infidels, or atheists, or all these together, for thirty-eight years. A Christ for exigencies! A Christ for a dead lift! A Surgeon who never loses a case!

In speaking of Christ as a surgeon, I must consider him as an oculist, or eye doctor, and an aurist, or ear doctor. Was there ever such another oculist? That he was particularly sorry for the blind folks, I take from the fact that the most of his works was with the diseased optic nerves. I have not time to count up the number of blind people mentioned who got his cure. Two blind men in one house, also one who was born blind; so that it was not removal of a visual obstruction, but the creation of the cornea, and ciliary muscle, and crystalline lens, and retina, and optic nerve, and tear gland; also the blind man of Bethsaida, cured by the saliva which the Surgeon took from the tip of his own tongue and put upon the eyelids; also two blind men who sat by the wayside. In our civilized lands we have blindness enough, the ratio fearfully increasing, according to the statement of Boston and New York and Philadelphia oculists, because of the reading of morning and evening newspapers on the jolting cars by the multitudes who live out of the city and come in to business.

But in the lands where this Divine Surgeon operated, the cases of blindness were multiplied beyond everything by the particles of sand floating in the air, and the night dews falling on the eyelids of those who slept on the top of their houses; and in some of these lands it is estimated that twenty out of a hundred people are totally blind. Amid all that crowd of visionless people, what work for an oculist! And I do not believe that more than one out of a hundred of that Surgeon's cures were reported. He went up and down among those people who were feeling slowly their way by staff, or led by the hand of man or rope of dog, and introducing them to the faces of their own household, to the sunrise and the sunset, and the evening star. He just ran his hand over the expressionless face, and the shutters of both windows were swung open, and the restored went home, crying: "I see! I see! Thank God, I see!"

WE WERE ALL BORN BLIND.

That is the oculist we all need. Till he touches our eyes we are blind. Yea, we were born blind. By nature we see things wrong if we see them at all. Our best eternal interests are put before us and we cannot see them. The glories of a loving and pardoning Christ are projected, and we do not behold them. Or we have a defective sight which makes the things of this world larger than the things of the future, time bigger than eternity. Or we are color blind and cannot see the difference between the blackness of darkness forever and the roseate morning of an everlasting day. But Christ the Surgeon comes in, and though we shrink back afraid to have him touch us, yet he puts his fingers on the closed eyelids of the soul, and midnight becomes mid-noon; and we understand something of the joy of the young man of the Bible, who, though he had never before been able to see his hand before his face, now, by the touch of Christ, had two headlights kindled under his brow, cried out in language that confounded the jeering crowd who were deriding the Christ that had effected the cure, and wanted to make him out a bad man, "Whether he be a sinner or no, I know not; one thing I know, that whereas I was blind, now I see."

But this Surgeon was just as wonderful as an aurist. Very few people have two good ears. Nine out of ten people are particular to get on this or that side of you when they sit or walk or ride with you, because they have one disabled ear. Many have both ears damaged, and what with the constant racket of our great cities, and the catarrhal troubles that sweep through the land, it is remarkable that there are any good ears at all. Most wonderful instrument is the human ear. It is harp and drum and telegraph and telephone and whispering gallery all in one. So delicate and wondrous is its construction that the most difficult of all things to reconstruct is the auditory apparatus. The mightiest of scientists have put their skill to its retuning, and sometimes they stop the progress of its decadence, or remove temporary obstructions, but not more than one really deaf ear out of a hundred thousand is ever cured. It took a God to make the ear, and it takes a God to mend it. That makes me curious to see how Christ the Surgeon succeeds as an aurist.

We are told of only two cases he operated on as an ear surgeon. His friend Peter, naturally high tempered, saw Christ insulted by a man by the name of Malchus, and Peter let his sword fly, aiming at the man's head, but the sword slipped and hewed off the outside ear, and our Surgeon touched the laceration and another ear bloomed in the place of the one that had been slashed away. But it is not the outside ear that hears. That is only a funnel for gathering sound and pouring it into the hidden and more elaborate ear. On the beach of Lake Galilee our Surgeon found a man deaf and dumb. The patient dwelt in perpetual silence, and was speechless. He could not hear a note of music or a clap of thunder. He could not call father or mother or wife or children by name. What power can waken that dull tympanum or reach that chain of small bones or revive that auditory nerve or open the gate between the brain and the outside world? The Surgeon put his fingers in the deaf ears and agitated them, and kept on agitating them until the vibration gave vital energy to all the dead parts, and they responded, and when our Surgeon withdrew his fingers from the ears, the two funnels of sound were clear for all sweet voices of music and friendship. For the first time in his life he heard the dash of the waves of Galilee. Through the desert of painful silence had been built a king's highway of resonance and acclamation. But yet he was dumb. No word had ever leaped over his lip. Speech was chained under his tongue. Vocalization and accentuation were to him an impossibility. He could express neither love nor indignation nor worship. Our Surgeon, having unbarred his ear, will now melt the shackle of his tongue. The Surgeon will use the same liniment or salve that he used on two occasions for the cure of blind people, namely, the moisture of his own mouth. The application is made. And lo, the rigidity of the dumb tongue is relaxed, and between the tongue and teeth were born a whole vocabulary, and words flew into expression. He not only heard but he talked. One gate of his body swung in to let sound enter, and the other gate swung out to let sound depart. Why is it that while other surgeons used knives and forceps and probes and spectroscopes, this Surgeon used only the ointment of his own lips? To show that all the curative power we ever feel comes straight from Christ. And if he touches us not, we shall be deaf as a rock and dumb as a tomb. Oh thou greatest of all aurists, compel us to hear and help us to speak!

HIS SERVICES ARE FREE.

But what were the Surgeon's fees for all these cures of eyes and ears and tongues and withered hands and crooked backs? The skill and the painlessness of the operations were worth hundreds and thousands of dollars. Do not think that the cases he took were all money-less. Did he not treat the nobleman's son? Did he not doctor the ruler's daughter? Did he not effect a cure in the house of a centurion of great wealth, who had out of his own pocket built a synagogue? They would have paid him large fees if he had demanded them, and there were hundreds of wealthy people in Jerusalem, and among the merchant castles along Lake Tiberias, who would have given this Surgeon houses and lands and all they had for such cures as he could effect. For critical cases in our time great surgeons have received a thousand dollars, five thousand dollars, and, in one case I know of, fifty thousand dollars, but the Surgeon of whom I speak received not a shekel, not a penny, not a farthing.

In his whole earthly life, we know of his having had but sixty-two and a half cents. When his taxes were due, by his omniscience he knew of a fish in the sea which had swallowed a piece of silver money, as fish are apt to swallow anything bright, and he sent Peter with a hook which brought up that fish, and from its mouth was extracted a Roman stater, or sixty-two and a half cents, the only money he ever had; and that he paid out for taxes. This greatest Surgeon of all the centuries gave all his services then, and offers all his services now, free of charge. "Without money and without price" you may spiritually have your blind eyes opened, and your deaf ears unbarred, and your dumb tongues loosened, and your wounds healed, and your soul saved. If Christian people get hurt of body, mind or soul, let them remember that surgery is apt to hurt, but it cures, and you can afford present pain for future glory. Beside that, there are powerful anæsthetics in the divine promises that soothe and alleviate. No ether or chloroform or cocaine ever made one so superior to distress as a few drops of that magnificent anodyne: "All things work together for good to those who love God;" "Weeping may endure for a night, but joy cometh in the morning."

What a grand thing for our poor human race when this Surgeon shall have completed the treatment of all the world's wounds! The day will come when there will be no more hospitals, for there will be no more sick, and no more eye and ear infirmaries, for there will be no more blind or deaf, and no more deserts, for the round earth shall be brought under arboriculture, and no more blizzards or sunstrokes, for the atmosphere will be expurgated of scorch and chill, and no more war, for the swords shall come out of the foundry bent into pruning hooks. While in the heavenly country we shall see those who were the victims of accident or malformation, or hereditary ills on earth, become the athletes in elysian fields.

Who is that man with such brilliant eyes close before the throne? Why, that is the man who, near Jericho, was blind, and our Surgeon cured his ophthalmia! Who is that erect and graceful and queenly woman before the throne? That was the one whom our Surgeon found bent almost double, and could in no wise lift up herself, and he made her straight. Who is that listening with such rapture to the music of heaven, solo melting into chorus, cymbal responding to trumpet, and then himself joining in the anthem? Why, that is the man whom our Surgeon found deaf and dumb on the beach of Galilee, and by two touches opened ear gate and mouth gate. Who is that around whom the crowds are gathering with admiring look and thanksgiving, and cries of "Oh, what he did for me! Oh, what he did for my family! Oh, what he did for the world!" That is the Surgeon of all the centuries, the Oculist, the Aurist, the Emancipator, the Saviour. No pay he took on earth. Come, now, and let all heaven pay him with worship that shall never end, and a love that shall never die. On his head be all the crowns! In his hands be all the sceptres! and at his feet be all the worlds!

Arthur Rothschild, son of the famous banker, has sold his splendid collection of postage stamps for the sum of $60,000.

KASKINE,
(THE NEW QUININE.)

Stimulates the Digestion
Calms the Nerves,
Clears the Mind
Yet Contains
No Arsenic.

A POWERFUL TONIC.
A Specific for Malaria, Rheumatism, Nervous Prostration.

THE MOST SCIENTIFIC AND SUCCESSFUL BLOOD PURIFIER. Superior to quinine.

"After five years suffering from malaria, which nearly destroyed my constitution, having used quinine without permanent benefit I tried Kaskine and got be ter right away. The malarial symptoms all left me, and health, sleep and strength returned. Henry Knarke, 583 Washington street, New York."

"I had all the symptoms of malarial poisoning; headaches rheumatic pains, great nervous depression, loss of sleep, indigestion, &c The old quinine proving useless I tried "the new quinine" and so n got better. W. Goldburg, Bellefontaine, Ohio."

Kaskine can be taken without any special medical advice. $1.00 per bottle, or six bottles for $5. Sold by druggists or sent by mail on receipt of price.

KASKINE CO., 168 Duane St., New York.
5-2-y-eod

A Great Bargain in the Following Canned Fruits and Vegetables!

	Canned	Doz
California Cherries,	25c	$2.50
" Plums,	25c	2.50
" Apricots,	25c	2.50
Franklin Brand Corn,	10c	1.15
Standard Jersey Packed Tomatoes,	10c	1.10
Stringless Beans, extra choice,	15c	1.50

Estelle, Taylor & Neuman,
79 Broadway, cor. Fifth St.
7-24-

L. A. RHEAUME, Agent.
Dealer in
Coal, Lumber & Mason's Materials,
BROADWAY & 4th STREET.

Takes pleasure in informing the public that he has resumed the management of his
Coal and Lumber Business,
Which will be conducted under the name of L. A. Rheaume, Agent.
Sincerely thanking the public for past favors, he solicits the continuance of their valued orders, which will receive his careful attention.
4-6-tf

R. R. FAIRCHILD,
Furniture & Bedding,
21 EAST FRONT STREET.
BABY CARRIAGES!
I now have in stock the largest line of Baby Carriages ever shown in Plainfield; which in style, quality and price I know will suit you. Come and see them before you buy.
4 DOORS BELOW POST OFFICE. 1-11-t

SEGARS,
Smokers' Materials,
etc., etc.
N. H. GUTTMAN,
12 West Second St.,
Is Giving Away a SEGAR HOLDER with every segar sold. This is one of the ways I have adopted of advertising my new store, and I respectfully ask a trial of my goods. 4-2-tf

FISCHER
ESTABLISHED 1840.
PIANOS
RENOWNED FOR
TONE & DURABILITY
MODERATE PRICES
EASY TERMS, EXCHANGED.
DELIVERED FREE WITHIN 20 MILES OF NEW YORK CITY
Catalogue Mailed on Application.
110 Fifth Ave., cor. 16th Street,
NEW YORK CITY.
4-4-6m

E. H. HOLMES,
DEALER IN
COAL.
OFFICE—With Adams Express, 25 NORTH AV
YARD—Madison Avenue, opp. Electric Light Station. 12-30-y

Willcox & Gibbs
S. M. CO.
Orders left at
95 E. FRONT STREET
Will be promptly attended to.
NEEDLES, OIL, &c.
F. A. WEEKS, Agent. 2-28-3m

LADIES' HAIR DRESSER.
1869. JULES BOUTES, 1888.
No. 7 WEST SECOND STREET.
—Artistic French Hair Cutter,—
Exclusively for
—Ladies and Children.—
N. B.—All kinds of HAIR GOODS on hand or MADE TO ORDER. 3-14-tf

Music Hall Store,
Furniture
C
OUR
CHAIRS,
DESKS, ETC., ETC.,
AT
34 W. FRONT ST.,
PLAINFIELD, NEW JERSEY.
POWLISON & JONES.
2-20-y

J. P. LAIRE & CO
To the Front.
Goods Plenty!
Prices Low!
Lawn Mowers,
Seeds—all Kinds, and Fertilizers.
Refrigerators and Ice Cream Freezers.
Gasoline and Oil Stoves.
Orders taken for Gasoline and Delivered.

HAVE YOUR
PRESCRIPTIONS PREPARED
AT
Miller's Pharmacy.
ONLY THE
PUREST DRUGS USED,
WITH
COMPETENT GRADUATES
TO
COMPOUND THEM.
J. G. MILLER,
No. 10 E. Front St., Plainfield, N. J.
12-17-tf

DICKINSON, Jeweler and Optician,
13 PARK AVENUE, has a fine line of CHOICE GOODS, consisting of Gold and Silver Watches, Fancy Clocks, Diamond Rings, Lace Pins, Chains, Charms and Silverware. Sole Agent for Dr. King's Spectacles.
Don't forget the number.
12-14-tf

Hotels and Saloons.

CENTRAL HOTEL.
FIRST CLASS BAR ATTACHED.
WM. A. SCHORB, Proprietor
UNDER THE POST OFFICE. 4-5-tf

CITY HOTEL,
PLAINFIELD, N. J.
CORNER PARK AVENUE AND SECOND STREET.
J. E. BEERBOWER, Proprietor.
With STABLES attached. 4-5-tf

LAING'S HOTEL.
J. B. MILLER & BRO., Proprietors.
All Modern Comforts and Conveniences.
4-5-tf

CHARLES SMITH.
Corner of Front and Somerset Streets.
St. Louis and Imported Beer.
A Fine Bill of Fare Served Every Day.
4-5-tf

CHARLES BOCK,
Wine, Lunch and Sample Rooms.
Dealer In
Wines, Liquors and Beers,
Of all kinds and grades,
Nos. 17 & 19 E. SECOND STREET,
PLAINFIELD, N. J. 6-6-y1

M. E. MOORE,
--Practical Builder.--
RESIDENCE—18 NORTH AVENUE,
PLAINFIELD, N. J.
2-10-tf

M. M. DUNHAM,
REAL ESTATE AND INSURANCE,
7 EAST FRONT STREET.
2-12-y

At the Crescent Parlor,
23 North Avenue,
A full line of
CIGARS AND TOBACCO. 11-25-y

Higgins' Stage Line
TO BE RUN ON THE FOLLOWING SCHEDULE—STRICTLY ON TIME:

First trip	from Hillside ave. and Broadway—				
	7:40 A. M.	to meet	7:58 A. M.	train.	
	Route—Hillside ave. and Broadway, Broadway to 9th st.; to Second place; to Crescent ave.; to Park ave.; to Depot.				
2d trip	8.15 A. M.	to meet	8.32 A. M.	train.	
3d do	9.15	do	9.32	do	
4th do	10.00	do	10.37	do	
5th do	11.00	do	11.24	do	
6th do	11.45	do	12.08 P.M.	do	
7th do	1.45 P. M.	do	2.15 & 2.28 P.M.	do	
8th do	2.45	do	To the Post Office.		
9th do	3.30	do meet	3 51 P. M.	train.	
10th do	5.00	do do	5.39	do.	
11th do	5.45	do do	6.07	do	
12th do	6.45	do do	7.03	do	

Stage will also leave Plainfield ave. and 7th st., and Rockview and Mercer aves., North Plainfield, according to the above time table, and make same connections.

Stage will make return trips over above routes, leaving Plainfield depot as follows: 8.07, 8.29, 9.37, 10.10 11.30 A. M. 2.04, 2.30, 3.45 4.34, 5.20, 6.20, P. M.

Horses and Carriages kept expressly for ladies' pleasure and calling purposes. Saddle Horses a specialty, for gentlemen and ladies.

Busses after 7 o'clock in the evening, for private parties, at moderate rates.

M. A. HIGGINS, Proprietor.
STABLES on Sycamore st., bet. 5th and 6th.
Telephone Call, 18. 7-8-tf

A QUESTION.
Do you think it wrong to give presents?
I don't.
Cash ought to be encouraged.
Think of the time it takes to charge.
I believe on a cash basis.
On that basis I am working.
No one can disagree with me.
All would be better off.
Ready money is what tells.
You had better try it, if you have'nt.
J. F. MacDONALD,
THE UPTOWN GROCER, is the place to begin. 1-18-tf

J. B. STICKLE,
21 East 5th St.
Special attention to all
Awning Work.
Orders promptly filled for all classes of Upholstery, Carpets, Mattings, etc.
WINDOW SHADES at N. Y. Prices.
4-15-2m

IMPORTANT REDUCTION
Not in QUALITY but in PRICE!
Fine Dairy Butter, 13 to 15.
Choice Creamery Butter, 22c.
Fine Canned Tomatoes, 2 cans for 25c.
" Sweet Corn, 4 cans for 25c.
" California Apricots, per can, 20c.
" Canned Salmon, every can warrant'd, 16c
A very choice Blended Tea, per lb., 40c.
Sugars at COST!
Free Delivery of Goods.
P. WESTPHAL & SON,
Cash Grocers, 38 & 40 Liberty St.
4-9-tf

R. W. RICE & CO.,
The Leading Grocers.
We have made arrangements with th largest and best creamery in New York State, and we will furnish our customers with the very finest grades of CREAMERY BUTTER, at the price you are now paying for a poorer quality.
Just Received—The very best quality of Ceylon, Formosa and Young Hyson Teas, the first of the May pickings. We solicit a trial order.
All Goods Reasonable, Seasonable and First-Class.
Call and see our stock of fruits and vegetables.
R. W. RICE & CO.,
Grocers, corner of Duer and Emily streets.
Telephone 75 b. 1-12tf

Run Down
Conditions, with poor Digestion, Mental Depression, and Low Vitality, indicates the want of a medicinal Tonic, which
Randolph's Beef, Wine and Iron
Will supply. Either for children or grown people, it is an excellent remedy for General Debility. Pint Bottles, 50 cents.
L. W. RANDOLPH,
MANUFACTURING DRUGGIST,
21 W. FRONT STREET,
PLAINFIELD, N. J. 2-4-tf

Fresh Garden Seeds,
Choice Clover and Timothy Seed,
Fertilizers, Othello Ranges.
Plumbing, Tinning, Hardware & House Furnishings.
A. M. GRIFFEN
13 East Front Street.
TELEPHONE CALL 6.

A FULL LINE OF
Fine Writing Paper!
AND
Base Ball Goods!
AT POPULAR PRICES!
Joseph M. Harper,
No. 75 PARK AVENUE,
3d store South of 4th street, Plainfield, N. J.
2-5-y

PEERLESS DYES Are the BEST, SOLD BY DRUGGISTS

THE PRESS
Alone in Plainfield, has those Elements of Value, Circulation, Character and Public Confidence and Support.

THE DAILY PRESS.

THE PRESS,
Plainfield's Only Daily Newspaper
Is Read by the People
Who Have Money to Spend With
Those Who Advertise

ESTABLISHED May 10, 1887. PLAINFIELD, N. J., TUESDAY, APRIL 22, 1890. PRICE TWO CENTS

J. T. VAIL,
REAL ESTATE,
AND INSURANCE, 49 NORTH AVE.
DEALER IN
BLUE STONE FLAGGING, &c.
2-6-tf

LYMAN & ANTHONY.
REAL ESTATE
AND INSURANCE AGENTS,
61 NORTH AVE., opposite Depot.
3-25-y

ARNOLD,
THE GROCER!
92 Somerset St., opp. Emily,
NORTH PLAINFIELD.
4-15-tf

ISAAC BROKAW & SON,
Real Estate and Fire Insurance,
OFFICE—30 DUER STREET,
NORTH PLAINFIELD, N. J.
2-4-tf

EDWARD C. MULFORD,
45 North Avenue,
Opposite Station.
REAL ESTATE, INSURANCE.
1-2-y

House Numbers
At Collier's, 3 Park Avenue,
WATCHMAKER, JEWELER AND ENGRAVER.
Established, 20 YEARS. N.B.—NO BOTCHING
1-14-tf

BROWN & HILL,
Shaving and Hair Cutting Parlors,
[FORCE'S HOTEL,] No. 5 North Avenue.
Special attention paid to
Children's Hair Cutting.
2-25-tf

GEORGE ORLEMANN.
DEALER IN
Fresh and Salt Meats,
No. 17 WEST FRONT STREET.
(Formerly occupied by John Vetterlein.)
Orders called for and delivered free of charge. A share of public patronage is solicited. 4-7-3m

G. H. VAN NEST
Meat, Vegetable & Produce Market!
Also, a full line of Staple Groceries.
39 SOMERSET STREET.
Orders called for and goods delivered free of charge. 11-14-tf

P. AGNEY,
KINDLING WOOD.
Yard—Mountain Avenue.
P. O. BOX 307. NORTH PLAINFIELD.
Orders attended to promptly in city and Borough. 3-6-tf

CARRIAGES
Of every description in stock or built to order.
Coupes, Cabriolets,
Surries, Depo Wagons,
Buggies, Road Wagons,
Physicians' and Ladies' Phaetons,
AT
RYERSON'S
Carriage, Harness and Horse Goods
EMPORIUM,
33 Somerset Street.
Open until 8 P. M. 1-4-tf

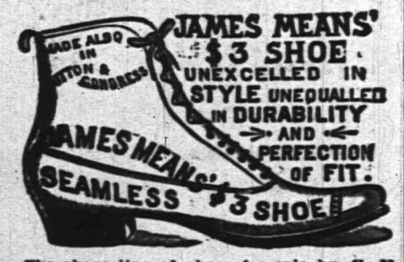

The above line of shoes for sale by C. P. WHEELER, at No. 37 Somerset St., where may also be found other lines of desirable footwear for Ladies, Misses, Children, Men's, Boys' and Youths', at prices that cannot fail to suit.
3-17-tf

BOEHM'S
Grand Annual Spring and Summer
Opening of Imported and Domestic
MILLINERY!
Will occur on
Wednesday & Thursday, Mch. 26, 27.
Our display of Trimmed and Untrimmed
HATS AND BONNETS.
Ribbons, Feathers, &c., will equal that of any New York Retail House.
A PERFECT GARDEN OF FLOWERS!
A special drive this week in 4-4 Heavy OIL CLOTH, at 25c.
I. H. BOEHM, 7 West Front St.
6-25-tf

PEERLESS DYES Are the BEST. SOLD BY DRUGGISTS.

REXWHEAT.
LATEST AND BEST OF CEREALS.
A Delicious Breakfast Dish and Valuable Health Food. Prepared by the only Process which Preserves ALL THE NUTRITIOUS AND HEALTH-GIVING PROPERTIES of finest Wheat, in most appetizing and wholesome form, as is publicly attested by Physicians, Mothers, Dietarians and Epicures. Perfection in "Mush," hot, cold or fried. Gems, Muffins or Griddle Cakes. Marion Harland calls it "A DELICATE AND DELICIOUS PREPARATION."
For Sale at all GROCERS. 4-9-m

DO YOU KNOW
THAT a comparison with the prices of other houses, will convincingly demonstrate that we are quoting the lowest figures on goods of all kinds, in Plainfield?
HOW that Granite Ironware does sell! 'Tis the best bargain we have offered in some time; a few days more and 'twill be all sold.
DO you want Matting? If so, look at ours. Prices are right, and qualities the best.
HAVE you seen that $3.75 Spring Jacket? 'Tis a beauty.
HOUSE-Furnishing goods interests every housekeeper at this time of the year. If you want anything from a clothespin to a dinner set, you will find it here. We sell shades, complete, 35c.: curtain poles, complete, 35c.
VAN EMBURCH & WHITE, 18 W. FRONT ST.

Wall Paper--Elegant Spring Patterns!
Artistic Combinations.—Best Workmanship.—All kinds of Painting and Fresco Work.—Paints, Oils, Varnishes, Brushes.—Choice line of Stationery and Artist Materials.—Agent for CHILTON PAINTS.—Universal Dress Patterns.
EDWARD LOVE,
COR. NORTH AVENUE AND PEACE STREET. 1-6-tf

$10.00
WILL BUY ONE OF
SEBRING'S FINE SPRING OVER SACKS!
A Splendid Assortment!
PARK AVENUE.
12-6-y

-CARPETS.-
We are showing a large line of Ingrains, in new and desirable patterns. Our price for a fair quality, is 29c; better ones at 45 and 50c; All-Wool, 65, 75, 80c and $1.00 Tapestry Brussels, 55c, 65c,. 75c; Body Brussels, $1.00, $1.10. Hemp Carpet at 16 and 20c; Rag Carpet from 22c.
An extensive line of Mattings, ranging in prices from 12c to 45c.
Oil Cloths, in all widths, from 20c to 50c per sq yd. Over 100 patterns.
Window Shades, with best spring roller, complete, for 33c. Also a full line of finer goods.
Special in Smyrna Rugs, 5ft. long, beautiful colorings, at $2 90, worth $3.50.
Curtain Poles, brass fixtures, complete, 29c.
MILLINERY.—A choice selection of Trimmed Hats and Bonnets, designed by a first-class Milliner; also a complete assortment of Ladies, Misses and Children's Untrimmed Hats; Flowers, Wreaths, Sprays, Ribbons, etc.
New and fashionable patterns in Spring and Summer Dress Goods.
LEDERER'S, 9 West Front Street. 4-2-y

EVERYTHING FOR THE GARDEN.

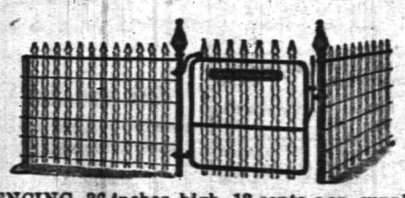

This FENCING, 36 inches high, 13 cents per running foot.
Landreth's Garden Seeds. Peter Henderson's Flower Seeds.
Lawn, Grass, Timothy and Clover Seed.
Fertilizers for Lawn and Garden.
Hoes, Rakes, Spades and Forks. Gasoline Stoves.
TELEPHONE PIERSON HARDWARE CO., 42 W. Front St. 12-6-t

C. K. COMPTON,
Baker, Confectioner and Iced Cream Manufacturer.
Iced Cream in Fancy Form, and Individual Bricks for Teas and Parties.
Plain and Fancy Cake, Charlotte Russe and Macaroons, fresh every day. MY OWN MAKE
Try my Home Made Bread; it will please you; hot at 5 P. M.
If you desire FRESH and PURE CANDY, you can make NO MISTAKE in buying my goods.
I manufacture LARGELY, and GUARANTEE THE QUALITY.
26 WEST FRONT STREET.
11-18-tf

BASEBALL RECORDS

The New York Brotherhood Team Defeated Again.

THE NATIONAL LEAGUERS WIN.

Both the Brooklyn Brotherhood and National League Clubs Victorious.

The Pittsburg Players' League Defeats the Chicago Team—Cincinnati's National League Wins from Chicago—Score of the American and Atlantic Association Games—Standing of the Clubs.

NEW YORK, April 22.—There was another League and Brotherhood battle in this city. The larger crowd attended the Players' game to see the the home team beaten and a smaller crowd saw the League men win.

It was a perfect day for baseball, and 2,034 spectators went to Brotherhood Park to witness the second game between the New York and Philadelphia Player's clubs.

The Ewing brothers, Buck and John, made up the battery for the Giants Long John's curves were batted rather freely in the first half of the game. Then he settled down, but the change came to late, for the Quakers had too long a lead.

Little Shindle, the ex-Oriole, made twe home runs and a three-bagger. A delegation from Typographical Union No. 6 was present and cheered the players uproariously.

The crowd at the Polo Grounds was small, only 425 spectators being present, but the game was as neat a one as has been played this season.

Blunders were few and brilliant plays numerous. The New Yorkers played a good game throughout and won after a close fight.

Glasscock got an ovation when he brought home three runs in the fourth inning. Scanlon's work at first base was a great improvement on anything he has so far done.

The young giant Rusie pitched again and did excellent work, striking out 13 Quaker batsmen.

Reports from other cities show that the second day of the season brought out fair crowds. The following is the result of the games:

National League.

AT NEW YORK.

New York	0	0	1	3	0	0	1	0	0	5
Philadelphia	0	0	0	0	0	1	0	1	1	3

Batteries—Buckley and Russie; Clements and Vickery.

AT BOSTON.

Boston	0	0	1	0	0	0	0	0	5	6
Brooklyn	2	0	0	4	0	0	0	0	1	7

Batteries—Bennett and Getzein; Clark and Hughes.

AT PITTSBURG.

Pittsburg	0	0	2	0	0	2	5	0	2	11
Cleveland	0	0	3	0	3	0	3	0	0	9

Batteries—Schmitt and Miller; Parsons and Zimmer.

AT CINCINNATI.

Cincinnati	0	2	2	2	0	0	0	1	2	9
Chicago	0	0	3	0	0	0	1	0	0	4

Batteries—Foreman and Keenan; Coughlin and Kitridge.

Players' League.

AT BOSTON.

Boston	1	0	0	2	0	1	1	0	0	5
Brooklyn	3	3	0	0	0	0	1	0	x	7

Batteries—Kelly and Gumbert; Cook and Weyhing.

AT NEW YORK.

New York	2	0	0	0	4	0	3	2	0	11
Philadelphia	4	0	2	6	0	0	0	1	x	13

Batteries—Ewing and Ewing; Milligan and Knell.

AT BUFFALO.

Buffalo	5	0	0	2	3	0	3	2	0	15
Cleveland	0	2	0	2	1	0	0	1	2	8

Batteries—Ferson and Mack; Bakely and Sutcliffe.

AT PITTSBURG.

Pittsburg	2	0	1	0	1	0	1	0	0	5
Chicago	0	0	0	2	0	0	0	0	0	2

Batteries—Staley and Carroll; Baldwin and Boyle.

American Association.

AT PHILADELPHIA.

Athletic	0	0	0	0	4	3	0	0	0	5
Rochester	0	0	7	0	0	0	0	2	x	9

Batteries—McMahon and Robinson; Barr and McGuire.

AT LOUISVILLE.

St. Louis	0	0	0	2	0	0	1	0	1	4
Louisville	0	3	2	0	2	7	3	0	x	17

Batteries—Stivitts and Adams; Stratton and Ryan.

Atlantic Association.

AT JERSEY CITY.

Jersey City	6	5	0	0	1	3	1	4	1	21
Newark	0	2	1	4	0	1	0	2	3	13

Batteries—McDermott and Cook; Oberlander Gilroy and Moolic.

AT BALTIMORE.

Baltimore	0	0	0	1	0	0	0	0	1	2
New Haven	0	0	3	0	0	0	0	0	x	3

Batteries—Shaw and Tate; Doran and Hofford.

AT WASHINGTON.

Washington	1	0	1	0	4	3	0	1	3	13
Hartford	3	3	0	0	0	0	2	1	0	9

Batteries—Phillips and Nicholas; O'Connell and Moore.

AT WILMINGTON.

Worcester	6	7	0	0	3	0	2	5	x	23
Wilmington	1	0	4	0	0	0	1	2	1	9

Batteries—Cox and Williams; Barnes and Guinasso.

Standing of the Clubs.

The following table shows how the clubs stood before this afternoon's games:

NATIONAL LEAGUE.

	Won	Lost	Per cent.		Won	Lost	Per cent
Pittsburg	2	0	1.000	Philadel	1	1	.500
New York	1	1	.500	Chicago	1	1	.500
Brooklyn	1	1	.500	Cincin'l	1	1	.500
Boston	1	1	.500	Clevel'd	0	2	.000

PLAYERS' LEAGUE.

	Won	Lost	Per cent.		Won	Lost	Per cent
Philadel'a	2	0	1.000	Chicago	1	1	.500
Buffalo	2	0	1.000	Pittsb'g	1	1	.500
Brooklyn	1	1	.500	N. York	0	2	.000
Boston	1	1	.500	Clevel'd	0	2	.000

AMERICAN ASSOCIATION.

	Won	Lost	Per cent.		Won	Lost	Per cent
Columbus	3	1	.750	Syracuse	2	2	.500
Louisville	3	1	.750	Rochester	2	2	.500
Brooklyn	2	2	.500	Toledo	1	3	.250
Athletic	2	2	.500	St. Louis	1	3	.250

ATLANTIC ASSOCIATION.

	Won	Lost	Per cent.		Won	Lost	Per cent
Worcester	2	0	1.000	N. Haven	1	1	.500
Newark	2	1	.666	Wash't'n	1	1	.500
Baltimore	1	1	.500	J. City	1	2	.333
Hartford	1	1	.500	Wil'ng'n	0	2	.000

THE RAILROAD TROUBLE.

Arbitration is the Ruling Sentiment at the Secret Conferences at Pittsburg.

PITTSBURG, April 22.—Grand Master Wilkeson, of the Brotherhood of Trainmen, arrived in this city last evening, and has been in consultation with a mass meeting of men in Knights of Labor Hall for several hours. The men have grown bolder in the presence of their leaders, and say they can stop all the trains from New York to Chicago unless the 16 points presented in their grievances were conceded them.

The railroads have conceded all but five of these points, but the most important—wages—remains to be settled. The wages on the Pan Handle Road have been raised equal to those on the Pennsylvania, but the men on the latter lines have not secured their advance. Men on the Allegheny Valley find their chief grievance (the deduction of eight cents for time taken at meals) is still ignored. Though all lines entering the city are running smoothly, the men are becoming defiant over the strenuous efforts of railroad detective John T. Norris, and local detectives to centre nonunin men here in order to anticipate a strike.

Telegrams from outside, however, say many men are afraid of Pittsburg in the event of a big strike. Wilkeson is still talking to the men in secret conference though it is said the ruling sentiment is arbitration and concession, as the railroads seem willing to give way to a certain extent.

MYSTERIOUS BOXES.

A Costly Casket Containing a Skeleton Shipped to the Wrong Man.

BOSTON, April 22.—Last Saturday two boxes were received in Waltham by express marked "W. W. Marsh, Waltham, Mass., from W. A. Raymond, New York." They were similar to those in which dead bodies are shipped, and Mr. Marsh refused to receive them, as he had lost no relatives lately.

The boxes remained in the express office till last evening, when they were opened. One contained a costly broadcloth covered casket, in which was a skeleton of a large man, fastened at the head by means of a hook in the skull and a ring in the wood. The mounting of the bones bespoke the work of a professional.

The smaller box contained paraphernalia supposed to be for some secret lodge work. Mr. Marsh professed entire ignorance of the intent of the sender and the skeleton will probably be turned over to the authorities.

President Gompers in Chicago.

CHICAGO, April 22.—President Gompers, of the American Federation of Labor, is in the city and will deliver an address at Battery D this evening on the "Eight hour day; its enforcement a social, moral and economic necessity." Referring to the carpenters' strike, he said: "The labor organizations of the country are devoted almost solely to the eight hour day idea. We have chosen the carpenters," said Mr. Gompers, "as the first craft for which to win this fight. When they shall have won we shall demand it for the miners and mine laborers."

Chinese Gamblers Exposed by a Fire.

HARTFORD, Conn., April 22.—An alarm of fire sounded for a house in State street accidentially revealed a first-class opium joint and Chinese fan-tan gambling house. When the firemen arrived they saw a number of Chinese jumping from the second story windows. Several were hurt, among them Sam Lee of New York. When the flames were extinguished an examination disclosed an opium joint fitted with incandescent electric lights and other evidences of Mongolian advancement.

An American Vessel on the Rocks.

SAN FRANCISCO, April 22.—Advices just brought to this city from Japan say the American ship Glendon, from New York, loaded with 66,000 cases of kerosene, lies on the rocks at Kenorsaki, Japan. She was blown ashore March 24. The steamer Omaha went to her assistance but could not get near enough to tow her off. If the weather continues fine both cargo and vessel may yet be saved.

Schooner Sunk and Four Men Drowned.

BALTIMORE, April 22.—The schooner W. H. Brinsfield, Capt. John Ellison, of Rappahanock, Va., has sunk off Point-no-Point and three of the crew and a passenger were drowned. The schooner was bound from Great Wicomoico River to this city with a cargo of railroad ties. The four men lost are Mate David Prim, Seamen John Harkum, John Betts and Robert Ellison, all colored.

The Electric Sugar Prisoners Released.

NEW YORK, April 22.—Emily Howard, Olive E. Friend, George Halstead and Orrin A. Halstead, who have been prisoners in the Tombs for the past sixteen months on account of their connection with the electric sugar frauds, have been discharged upon their own recognizances.

Strikers Obtain Eight Hours.

NEW YORK, April 22.—The strike which was begun two weeks ago for the enforcement of the eight hour rule has resulted in a victory for the 700 cement and ashphalt layers, cement masons, artificial stone masons and cement laborers of both this city and Brooklyn.

Tammany Hall Election.

NEW YORK, April 22.—Henry D. Purroy was elected a sachem in place of ex-Register Slevin and J. B. McGoldrick secretary in place of Thomas F. Gilroy at the Tammany Society election last night.

Another Destructive Forest Fire.

GLOUCESTER, Mass., April 22.—A destructive forest fire is raging in the Fresh Water Cove and Magnolia Woods and is approaching the seashore. Several summer houses are in danger.

WASHINGTON TOPICS

The Chicago World's Fair Bill Passed by the Senate.

A NAVAL PARADE FOR NEW YORK

Secretary Blaine Orders the Pan-American Trip Abandoned.

Only Two Delegates Enjoying the Excursion—Democratic Senators in Caucus. Kincaid Released on Bail—A Move to Increase Silver Bullion Purchases—A Club Nominates Gov. Hill for President.

WASHINGTON, April 22.—The Senate passed the House World's Fair bill by a vote of 43 to 13.

The Senate Committee's amendment for a statue of Columbus in Washington was defeated, but the amendment for a naval display in New York harbor was adopted.

Senator Vest opposed the bill in a humorous speech, in which he compared Chicago with hades and made sport of Mr. Depew.

Senator Plumb objected to the naval review because it was a monarchical feature not consistent with American principles.

Senator Stewart opposed a naval review on the ground that our naval facilities were not such as to warrant such an exhibition.

Senator Chandler thought by 1893 we would have results that would do honor and credit to the country.

Senator Evarts said a naval display was the only feature of the bill that maintains the glory of navigation, and he did not fear criticism from foreign naval nations.

Those who voted against the bill were Berry, Blackburn, Cockrell, Coke, George, Hampton, Morgan, Pugh, Reagan, Vance, Vest and Walthall.

ORDERED TO RETURN.

Secretary Blaine Decides to End the Pan-American Excursion.

WASHINGTON, April 22.—The Secretary of State telegraphed Capt. Burk in charge of the train that was carrying the Pan-Americans on their Southern trip to return to Washington from Richmond.

This was done by Secretary Blaine because so few of the delegates desired to make the excursion. Thirteen of the foreign delegates accepted the invitation, but only two of them, Dr. Silva of Colombia and Dr. Zegarra of Peru, left Washington with the party. The others sent letters of regret giving various reasons for withdrawing their acceptances. Some were detained by important business, some were called to New York by telegraph, others decided to sail at once for their homes, and the rest were ill or too tired to make the journey.

Several promised to join the excursion at Richmond, but were unable to do so and the Secretary of State decided that the number of those going would not justify the expense of the journey which would cost as much as if the entire conference had gone—the whole outlay would probably have been $10,000. The Secretary said that he sincerely regretted that the commercial organizations and the citizens of the South who had made preparations to entertain the delegates had to be disappointed, but felt that they would appreciate the circumstances which compelled the abandonment of the excursion.

The Agricultural Problem.

WASHINGTON, April 22.—In an address to the farmers on the present agricultural depression, Secretary Rusk refers to the questions of farm mortgages, transportation, the middlemen, gambling in farm products, and combinations to control the market. He argues in favor of higher duties on farm products and gives tables to show that our imports of agricultural products amount to $266,278,738, the greater part of which, probably $250,000,000, might be with proper encouragement produced on our own soil. He thinks that the problem can be solved by the imposition of high rates of duty on agricultural products.

To Abolish Sub-Treasuries.

WASHINGTON, April 22.—Senator Farwell introduced a bill to repeal all parts of the Revised Statutes relative to the appointment of United States Treasurers and to provide that all the revenue of the Government now on deposit in the Treasury and Sub-Treasuries of the United States, and all revenues hereafter collected, shall be deposited in such National banks and other banking institutions as may be from time to time selected by the Secretary of the Treasury.

Seized With a Fit and Drowned.

GREAT BARRINGTON, Mass., April 22.—Joseph Twing, of Sandisfield, while fishing in Spectacle Pond last night with two companions, was seized with a fit, fell backward from the boat and was drowned. The body was recovered.

General Grubb Robbed.

BORDENTOWN, N. J., April 22.—Thieves ransacked the tenant house of Gen. E. Burd Grubb, at his country seat at Edgewater Park. They secured $150 in money and jewelry and silverware worth nearly $500.

David B. Hill for President.

WASHINGTON, April 22.—At a meeting of the Executive Committee of the West Washington Democratic Pioneer Association it was decided to recommend at the next meeting that the club go on record at this time in favor of the nomination of David B. Hill for the Presidency in 1892.

THE DAILY PRESS,

W. L. & A. L. FORCE, Publishers and Proprietors.

J. A. DEMAREST, - - Managing Editor.

BY THE WAY.

—Oh! for a Y. M. C. A. building.

—A meeting of the North Plainfield Township Committee, is announced for this evening.

—Officer Laine last evening arrested a disorderly person on Jefferson avenue. He was locked up in the City Jail.

—Some people imagine that the appearance of the census taker means an increase of taxes, but such is not the fact.

—The pupils in the public schools in this city and North Plainfield, will soon be in the midst of the final examinations.

—The streets about town are getting very dusty, notwithstanding the fact that the street sprinklers make their usual trips.

—The annual election of Fire Department officers both in this city and North Plainfield, will take place on Monday, May 5.

—Cypress Commandery, No. 6, K. T., held a regular encampment last evening, and transacted business of importance to the order.

—Street Commissioner Robt. A. Meeker advertises in another column for bids to furnish the city with stone for the balance of the year.

—A new and attractive signboard, with the words "Central Hotel," was yesterday placed in position in front of the post office building.

—There will be a vocal and instrumental concert and other entertainment by the colored people, in Mount Olive Baptist church, Thursday evening.

—Crescent Division, Uniformed Rank, K. of P., met in Perseverance Lodge room, last evening, but only the regular order of business was transacted.

—Soon will be heard the beat of muffled drums as the veterans march with solemn tread to decorate with the choicest flowers of Springtime their comrades gone before.

—The adjourned case of Bullock & Co., vs. Mr. Wilson Fisk to recover rent, alleged to be due the complainants, is set down for trial before Justice Nodyne on Thursday.

—The Nameless team of Westfield bowl two match games with the Olympics of this city on the Olympia alleys, this evening. The public are all invited to witness the match.

—The annual election of officers to serve the Home Building and Loan Association for the ensuing year, took place last evening. All the old officers were re-elected, excepting the three auditors.

—Mr. L. L. Manning has just completed an $800 monument for Mr. Mulford Estil, in Hillside cemetery. The monument is one of the most prominent in the cemetery, and can be seen for a long distance.

—Messrs Manning, Maxwell & Moore, of No. 118 Liberty street, New York city, today contributed $100 to the Mutual Aid Society of the Pond Machine Tool company, which is composed of the company's employes.

—A laughable incident occurred on the sidewalk in front of a South Second street residence, yesterday afternoon. Two full-blooded game cocks were having a fierce and bloody battle, when a pug dog, belonging to one of the neighbors, appeared on the spot and took part in the fight.

—During the ball game on Saturday between the Crescents and Acmes, and while Carbonell was at the bat in the last inning, one enthusiastic spectator tossed a copper penny to him as a token of good luck. Carbonell pocketed the penny, knocked a safe hit and brought in the only run made by the Crescents since the first inning.

PARTICULAR MENTION.

Mrs. Mamie Hammond of this city, started on Thursday last to join her husband, who is employed in Kansas City.

Mr. and Mrs. John Ridley of Second place have returned from Hoosick, N. Y., where they were called by the sad news of the death of Mrs. Ridley's father.

Mr. Harry VanEmburgh was presented on Saturday evening with the silver prize cup offered by the Trustees of the Plainfield Crescent League, he having won it three times. The presence of a large audience of ladies and gentlemen upon the occasion of the presentation, rather embarrassed the handsome young bowler, so he waved his hand in thanks to the gentlemen, smiled on the ladies and sat down.

Squared Up the Back Accounts.

Counsel for Louis Reece, late of the firm of Reece & Layton, came up from Newark, yesterday, and settled the claims left unpaid when the firm removed from this city about two weeks ago. Reece also furnished $500 bail for his appearance before the Somerset County Grand Jury to answer to the criminal charge of attempting to defraud Messrs R. W. Rice & Co., out of two hundred bushels of potatoes.

Lawn Tennis.

A series of tennis matches will be played this week between the classes of '90 and '91 of the High school, on the court of Mr. F. G. Smith of Central avenue. The first match will be played Thursday, April 24, at 4 P. M., the second on Friday at the same hour, and a final match in case of a tie will be played Saturday morning at 10 o'clock.

THE PLAIN UNVARNISHED FACT.

Carey Himself Has Expressed His Pleasure That Miller Was Not Punished, Which Proves That He Was Not After Any Violator of the Law.

TO THE EDITOR OF THE PRESS:—I have listened patiently and attentively to all that has been said, read all that has been in print, and noticed all that has been done, with regard to the "great and high handed outrage," which was committed by citizen J. B. Miller, in opening his barroom for five minutes to accommodate three Democratic Councilmen with temperance drinks, after eleven o'clock at night.

It has been said that Officer Carey acted from a pure sense of duty. Now let us see whether he did or not. According to the testimony of two respectable witnesses on the trial of the cause, Officer Carey said that Moffett was the man he was after—calling him, (Moffett,) an obscene name. But as Mr. Moffett had not committed any offense, he could not complain against him, so all that was left to be done was to charge Mr. Miller with a technical violation of the law, and put Mr. Moffett and his colleagues' names in the complaint as being the persons who congregated in the barroom, so as to bring Mr. Moffett and his companions if possible into ridicule before the community.

It is reported that Officer Carey has said since the semi-conviction of Mr. Miller, that he was glad that Miller got off so lightly; showing conclusively in my mind, and in the minds of all unprejudiced people, that Officer Carey was not acting from a sense of duty, by trying to bring his superiors into ridicule—which was the ostensible object in making the complaint, and not for the conviction of Mr. Miller.

The people of Plainfield have known all of these gentlemen—Messrs Moffett, Hetfield and Gallup—for a long time; in fact I believe two of them were born here and always have lived in our midst, neither of whom have ever committed any crime, nor been guilty of any offense against the law, but have always enjoyed and maintained the highest reputation and character among our citizens and elsewhere. In my opinion, as also was said by the Corporation Counsel, "That Officer Carey did have considerable nerve and courage" but no judgment, in trying to convict three Democrats by charging one Republican with an offense, which the jury saw by the verdict, was only a technical violation, if any at all. But last and not least, is the meeting together of a few Republicans—called heretofore by the name of "representative citizens," though they might properly be called the "Parlor Circle"—and after hearing only what Officer Carey had to say about his conviction before the Police Board of our city, for using vile, indecent and obscene language to members of our Common Council, immediately resolved that Officer Carey must be upheld at all hazards both by contributions (which I am informed amounted to $15.00) and other aid, in spite of the fact that Carey did not deny the charges before the Board, under oath. Now I am informed that some, if not all of these "representative citizens," are members of Christian churches in our city. Some of them hold prominent offices in their church, take an active part in spreading the Gospel, and who have families at home looking up to them for their example. What I would like to know is if the consider their position in this matter consistent with their religion and good morals; and if they want to appear before their children and the community, as the champions of any one who will use profane, indecent and obscene language?

No, Mr. Editor, I will answer for them, they do not, because with them it is only a question of politics—not morals or religion. They consider the Democrats have no right to elect one of their number as President, when they are in the minority, and it is a very bitter pill for some "representative citizens" to swallow. They must crush such audacious Democrats who would dare do such a thing or even assert their rights. But go ahead Messrs Moffett, Hetfield and Gallup and do your duty as you have done. The people are with you.

FAIR PLAY.

Dan Marshall's Will.

Shortly after the funeral of the late Daniel J. Marshall, yesterday, his will was read at the home on Park avenue. It was a very lengthy document. The provisions for the disposal of his property—which is much less than generally supposed—are as follows:

After the death of his wife, who has the use of the entire property for life, he wills to George Marshall, his son, for life, the brick block on New street.

To Mr. and Mrs. J. Lot Marshall, another son, he wills the property on Park avenue for life. To his daughter Annie (Mrs. Bond), he wills for life the income of an $8,000 mortgage.

This mortgage and all the other entailed property, at the death of the above, is to be divided among the grandchildren of the deceased.

The executors named are: Harry Marshall of Paterson, grandson of the deceased; Frederick McCully of Paterson, who married a granddaughter of the deceased; and ex-Mayor John H. VanWinkle.

—Iced cream is raised in Plainfield today, 10 cents a quart.

For nearly half a century Ayer's Cherry Pectoral has been the most popular cough remedy in the world. The constantly increasing demand for this remedy proves it to be the very best specific for colds, coughs, and all diseases of the throat and lungs.

AFTER DARLING'S PROPERTY.

The Assignee of John F. Plummer & Co., Appeals to the Supreme Court.

Assignee Jeremiah P. Murphy, of the insolvent firm of John F. Plummer & Co., yesterday, through his counsel, Donohue, Newcombe & Cardozo, began an action in the Supreme Court of New York, against ex-Councilman William S. Darling, formerly of this city, the missing member of the firm, and his wife, Emma. An accounting is demanded of all moneys which Darling took from the firm prior to the failure. The assignee also asks that twenty-two lots of land on 184th street, extending from Eleventh avenue to Kingsbridge road, be declared held in trust in his favor as assignee for the benefit of the creditors of the firm.

It is alleged that Darling took moneys from the firm aggregating $150,000, which he appropriated to the use of himself and his wife.

On "information and belief" it is set forth that Darling conveyed this property to his wife on March 12, 1887, for the alleged consideration of $1, but the truth is alleged to be that she did not give any good or valuable consideration for the property, and that it was wrongfully paid for, either wholly or in part, out of moneys which he took from the firm.

The money was taken out by Darling when the firm was largely in debt to creditors, and it is therefore claimed that the real estate, is in equity, the property of the firm, and that the conveyance was merely a cover to enable Darling to defraud the creditors.

The assignee also asks for an injunction to restrain Darling and his wife from making any transfer of the property.

BEWARE OF THE MAD DOG.

A Boy and Several Canines Bitten by a Strange Dog Showing Symptoms of the Rabies—The Animal Still at Large.

Residents in the Eastern section of the city, are greatly alarmed over the appearance, yesterday morning, of a strange dog showing symptoms of the *rabies*. The dog, which is of the shepherd breed, almost killed a valuable sky terrier belonging to Mr. Wm. Bloodgood on the hill near Netherwood.

The animal next attacked Sidney Sykes, a fourteen-year-old boy employed by Mr. W. S. Benton on the Rahway Road. The brute tore the boys trousers into shreads and badly lacerated his right leg, so that Dr. Jenkins to whom he was taken for treatment, was obliged to cauterize the wound.

The dog also bit two dogs belonging to Mrs. David Jones, and a dog or two owned by dog-catcher James Babbit, it is said, were also attacked.

Mr. Bloodgood's dog was perhaps bitten the worst of any that were attacked. The strange animal is still at large, and no determined effort has been made to put an end to his earthly career.

H. L. Hastings' Anti-Infidel Work.

As early as 1852 or before, H. L. Hastings commenced to deliver sermons and addresses against atheism and infidelity, and to show from the evidences of design in creation, the fulfillment of prophecy, and other arguments, the existence of God, the truth of the Scriptures, and the divine origin of Christianity. In this work he has continued when duty has required and opportunity permitted, for more than thirty-five years. Many of his sermons on these subjects have been phonographically reported; one sceptic who was employed to report them, became thus convinced of his error, professed faith in Christ, and has since preached against infidelity.

In October, 1881, Mr. Hastings gave a lecture on the *Inspiration of the Bible* before the annual meeting of the Young Men's Christian Associations of Massachusetts, which was reported, revised, and published in full in their annual report, and which has since been repeated by request before the annual meetings of the Christian Associations in nearly all the New England States, and also in various parts of England and America.

He remained in Great Britain for over six months in 1887, and delivered 230 lectures, sermons and addresses in all kinds of places and to "all sorts and conditions of men;"—to city missionaries, outdoor preachers, college students, noblemen, ministers, and especially to the poor, and hungry, and unemployed.

He will deliver a lecture on the "Inspiration of the Bible," in the Crescent avenue chapel, this evening at eight o'clock. Admission free.

Snakes in the Park.

Snakes are said to be plentiful in Washington Park, North Plainfield. Borough Counsel Charles A. Reed, last week killed two good-sized flat-headed adders on Myrtle avenue, and several other large snakes have been seen in that locality of late.

There seems to be a difference of opinion as to whether or not the reptiles are of the poisonous species, some persons claiming that they are while others declare that they are not.

The Late Daniel J. Marshall's Funeral.

The funeral of the late Daniel J. Marshall, who died on Friday morning, took place from his late residence on Park avenue, yesterday afternoon, Mr. J. B. Cleaver officiating. The house was filled with relatives and friends of the family, noticeable among which were many of the older and representative residents of this city. The remains were interred in the Presbyterian cemetery in North Plainfield.

Still a Mystery.

Nothing definite has yet been heard concerning the whereabouts of Mr. Benjamin B. Newton, who mysteriously disappeared from the home of his sister, Mrs. Geo. H. Goddard, on East Ninth street, Sunday night. A report was circulated today to the effect that during yesterday Mr. Newton was seen at Scotch Plains, but the report is discredited by those who claim to know.

The Record Unbroken.

Plainfield's vote in 1911 will be a large one. Again THE PRESS chronicles the birth of another boy. Mr. and Mrs. Joseph G. Miller are the little lad's happy parents. There has not been a girl born in Plainfield or North Plainfield, that has been heard of, in many months.

ROYAL

BAKING POWDER

Absolutely Pure.

This powder never varies. A marvel of purity, strength and wholesomeness. More economical than the ordinary kinds, and cannot be sold in competition with the multitude of low test, short weight alum or phosphate powders. Sold only in cans. ROYAL BAKING POWDER Co., 106 Wall St., N. Y. 6-30-y

Auction Sale of Furniture, Etc.

T. J. GILLIES, Auct'r, will sell on Wednesday, April 23, at 2 o'clock P. M., at No. 76, W. Front street, a quantity of Furniture, etc.

On Thursday, April 24, at 2 o'clock P. M., on the corner of 6th and Division streets, the furniture contained therein. By order of MRS. E. D. EATON. 4-21-2

BABY CARRIAGES!

From $6 50 upward. At $7.50 we have one upholstered in American Damask—a very neat, pretty carriage. At $10, full plush-lined and Satin Parasol. At $15, two styles—finest plush-lined. Other styles and prices.

Extra Parasols, Lace Covers, Carriage Straps, etc.

A. W. RAND,
24 West Front Street. 1-3-tf

JAMES HARDY,
THE CONTRACTOR,
No. 30 Somerset street.

M. H. A.

Music Hall.

MONDAY, APRIL 28.

Engagement of MAUDE GRANGER, supported by her own Company, including MR. HARRY MAINHALL, in Richard Davy and Mrs Lucy Hooper's Powerful Emotional Play—

"INHERITED,"

As originally produced at the *Theatre De L' Application Paris*, and the *Madison Square Theatre, New York*.

"A play wierdly powerful and dramatic like a story by Edgar Allen Poe, and containing a death scene worthy of a Sara Bernhardt or Mme Pierson." —M. Francisque Sarcey in Paris Temps.

Prices—35c., 50c., 75c., and $1.00.
Seats on sale Thursday. 4-22-5

WANTS AND OFFERS.

Advertisements under this heading, one cent for each word each insertion.

WANTED—A good girl for general housework. 35 East 6th street.

MAN wanted to work on small farm, assist with milking and work with team. Apply at PRESS office. 4-22-tf

OFFICE to let, or two rooms for business. No. 6 West second street. 4-22-6d

DRESSMAKER would like a few more customers. Terms very reasonable. 111 Somerset street. 4-22-2

SMALL seed potatoes for sale at McVey's restaurant on North avenue. 4-22-2

WANTED—Coachman and gardener, with reference. A. W. Haviland.

THE Plainfield Schutzenbund will hold a shooting match in May. 1st medal by Capt. Stockle, value $20; 2d, $10; 3d, $5. 4-21-w

WANTED—A strong girl to do general housework: no washing; wages, $15 a month. Enquire at third house west of Grant avenue, on Sherman avenue. 4-21-2

PERMANENT board wanted for two ladies in Plainfield, or between Evons and Grant avenue; private family preferred. Address, M. T. tt, PRESS office. 4-21-2

WANTED—A situation as chamber maid and waitress, (or sewing); best possible references. Call at 60 East Fourth street (this week.) 4-21-2

WANTED—A man to do farm work; must understand the care of horses; willing and obliging. Apply to Benjamin Smith, Dunellen. 4-21-3

BOARDERS wanted at No. 50 West 4th street; large, pleasant rooms; well shaded lawns; no objections to children. Mrs. M. Kreitler. 4-21-2

WANTED A chambermaid and waitress, colored. Apply 5 East 9th street. 4-21-3

WANTED—Hand lawn roller. Address, with price, "Cash," PRESS office. 4-19-3

WANTED—A place as waitress; disengaged the first of May. Call at present employer's, 66 Rock View avenue, North Plainfield. 4-19-3

WANTED—A young lady to learn bookkeeping; one that is a good writer, and quick at figures. Answer F., PRESS office. 4-19-3

DRESSMAKING and sewing at low rates. 29 Park place. 4-17-tf

BOARDERS wanted at 21 West Second st. 4-16-w

EGGS from thoroughbred Pekin duck for sale at $1 00 per setting. Also eggs from thoroughbred black Minorca fowl at $1.50. This is the best layer for Winter and Summer. Apply, 112 Rock View avenue. 4-15-tf

FOR SALE—Bay horse and mare; have been used double for two years; will sell one or both. A. M. Runyon & Son, 56 Park ave. 4-8-tf

WANTED—Jobbing at painting, glazing, calsomining and roof painting. Address Isaac Kennedy, 2 Stiger Lane. 18-tf

WANTED—Work cleaning Vaults and Cesspools. Satisfaction guaranteed. City Odorless Excavating Works, 206 Broadway. Mrs. David Jones, Proprietor. No connection with JONES & Co. 6-11-tf

PEERLESS DYES Are the BEST. SOLD BY DRUGGISTS.

KLINE & STAATS,

DEALERS IN

Coal, Wood, Hay, Feed, Straw and Grain

TELEPHONE CALL, 58.

Yards—Corner of Front St. & Grant Ave

BRANCH OFFICE—North Ave., opposite Station.

The BEST GRADES OF EVERYTHING at the MOST LIBERAL PRICES. 9-6-1

PECK'S CORNER.

"Whither, Oh! Whither, SHALL I FLY?"

WHAT NEED TO ASK?

PECK'S

STORE IS NIGH!

DOANE & VAN ARSDALE'S

SPRING SHOES and OXFORD TIES have arrived in great shape; hence we are able to show the people a greater variety than EVER before!

When you get ready to purchase, come and see us, and imagine you are in one of the LARGEST SHOE STORES in New York. The chances are you will find just what you want, and go away perfectly satisfied, and will find your way back in the future for more SHOES.

DOANE & VAN ARSDALE,

22 WEST FRONT ST. THE ONE-PRICE BOOT AND SHOE HOUSE.

EDSALL'S

Great Special Sale of all Kinds of

WINDOW FURNISHINGS,

Will Commence on Monday, April 21,

AND CONTINUE FOR TWO WEEKS, affording the citizens of Plainfield the greatest opportunity ever offered here to buy these goods at figures much below the usual prices. For full particulars see circulars.

EDSALL'S, No. 20 West Front St. EDSALL'S.

FURNITURE, BEDDING, UPHOLSTERY.

50 BABY CARRIAGES 50.—Large assortment in all departments. Reliable Goods—Low Prices.—Cabinet Making, Upholstering, and Repairing a Specialty.

GARRET Q. PACKER,

Nos. 23, 25, 27, and 29 PARK AVE. 1-3-tf

SEA FOOD.

I desire to inform my customers and the public generally, that I have removed my business to No. 42 West Second Street, where I shall be pleased to serve you with strictly first-class SEA FOOD, both Scale and Shell, of all kinds in their different seasons. Also, Smoked Mackeral, Salmon, Hadock and Salt Cod.

Genuine North River Shad.

D. W. ROGERS. 3-13-tf

NOW

Is the Time to Buy Summer Goods,

And you can find an elegant stock of Challies, Seersucker Prints, Satines, and Worsted Goods. SPLENDID STYLES! LOW PRICES!!

Remember, if you need anything in the way of Carpets, Mattings, Oil Cloths, Window Shades, &c., you find them at the RIGHT PRICES, and GOOD GOODS, at

POPE'S,

Corner FRONT and SOMERSET STS. 11-13-y

PEARS' SOAP sold at ACTUAL COST

Would be dearer than REYNOLDS' TRANSPARENT SOAP.

For example, we sell a cake of clear, perfumed soap for 10 cts., twelve for $1.00 (about 8c. each). Every cake warranted to wear "to nothing" without crumbling.

For those who prefer an opaque soap we have a PALM SOAP superior to any we have ever before handled.

Our Soaps are made wholly from Vegetable Oils, a fact appreciated by all who use them, that is, by the best people in Plainfield.

—— REYNOLDS' PHARMACY. ——

Park and North Avenues. Established 1868.

COAL LUMBER

And

Builders Supplies

LOOMIS & RICE

49 B'DWAY

MARVELLOUS HORSE SENSE.

The Equine Paradox at Music Hall.

Prof. Bartholomew's school of educated horses appeared at Music Hall last evening, before a large and highly delighted audience. They appeared here last October to over 6,000 persons and the indications are they will repeat their former success. They will appear each evening this week and Wednesday, Friday and Saturday afternoons.

The horses understand 500 commands, comprising a vocabulary of over 2,000 words. They know their own names and numbers and those of one another; know right from left, circles, curves, height and figures. Twelve of them play with bells so that the air of "The Last Rose of Summer" can be recognized. They reproduce a court scene with great regularity; they drill difficult evolutions with the precision of veterans; they go into battle and 'midst the deafening fusilade of firearms and bombs from the enemy's ramparts, tear down the forbidden ensign, trample it under foot and wave their own flag in triumph; all done easily and with an understanding bordering on human intelligence.

Past theories are controverted by an appeal to nature and the development of her hidden powers, showing that we have all been wrong in our estimates of the abilities of the brutes. It is truly an entertainment that must be seen to be appreciated. As specimens of equine beauty alone, the horses are worth seeing, and to their natural attractions are added the most astonishing proofs of intelligence and education of the highest order. All this is made especially pleasing by the addition of delightful music by a quartet of accomplished musicians. The Equine Paradox is sure to please a discriminating public, as it is refined, instructive, interesting, and at times amusing.

BOROUGH COUNCIL MEETING.

Mayor Place and Messrs Emmons, Hegeman, Needham, Smalley and Sebring constituted a quorum of the Borough Council which met in special session, last evening, for the purpose of appointing a Chief of the Fire Department to succeed Chief H. J. Martin, whose term of office expired on April 15, and also to provide for street lights.

Clerk Harry Brokaw read the call, after which the Mayor presented a communication nominating Mr. H. J. Martin to succeed himself as Chief of the Borough Fire Department.

Mr. Emmons offered a resolution confirming the appointment, and fixing the compensation at $50 per annum—$50 less than last year's salary.

Messrs Smalley and Emmons favored a reduction of the Chief's salary, but Mr. Hegeman thought that it should remain the same as last year. The resolution was adopted, Mr. Hegeman voting "no."

Mr. Sebring offered a resolution which prevailed, authorizing the Fire, Water and Lamps Committee to negotiate a loan of $900 in addition to the loan already made, for street lighting purposes.

Chief Martin sent in his resignation, but action was deferred until a subsequent meeting.

Council then adjourned.

Changes in Real Estate.

The property on West Fifth street, for many years owned and occupied by Mr. Wm. Estil, has been purchased by Mr. P. Homan, who owns the property adjoining it, for $3,500. Mr. Estil has taken up his residence with his son, Mr. Mulford Estil, who recently purchased from Mr. George F. Brown, a handsome house on Grove street, North Plainfield, paying $13,500 cash for the property.

Of Interest to North Plainfielders.

Suit has been commenced in the State Supreme Court which will involve the constitutionality of the General Borough law of 1878, under which many towns have been incorporated. Proceedings have been brought in the nature of a quo warranto application by Attorney General Stockton.

"In Hock."

The Council of 1890 offers the fire tower and bell for sale. If THE PRESS is not mistaken, the Council has no right to dispose of any of the Fire Department's property. It is all pledged to the First National Bank.

For the delicate and aged and all in whom the vital current is impoverished and sluggish, Ayer's Sarsaparilla is the very best tonic. It restores the wasted tissues, and imparts to the system surprising elasticity and vigor. Price $1. Worth $5 a bottle.

EXPLOSION AT NETHERWOOD.

Mr. H. P. Talmage's Private Gas House Blown Up on Sunday Night—No One Injured.

About ten o'clock on Sunday evening, as the residents of Netherwood were retiring for the night they were surprised to hear a loud report, resembling the discharge of cannon. Investigation disclosed the fact, that the private gas house of Mr. H. P. Talmage, situated about fifty yards from the house on Belvidere avenue, had been blown up with terrific force, scattering the bricks in all directions. Fortunately at the time the explosion occurred no one was near the building, and no one was therefore injured.

The explosion is thought to have resulted from a leak, and strange to say the machinery in the building was but little injured. The loss will probably not exceed $150.

The Engagement of Maude Granger.

One of the most interesting events of the theatrical season will doubtless take place at Music Hall, next Monday night. It will be the first engagement in this city of the great emotional actress and famous beauty, Maude Granger, whose name is more closely identified with "Camille," Cora the Creole," "Frou-Frou," and other roles of that character, than any actress of the emotional stage unless it be the somewhat uncertain but talented Clara Morris.

The names of these eminent artists recall many of the greatest successes of the Union Square Theatre. Since the breaking up of the old stock company both have became stars and in the same school of the emotional drama. Both are undisputably great, but each has her admirers who consider one greater than the other. One advantage the lustrous-eyed Granger has is in her personal beauty.

But it is as an artiste not a professional beauty that Maude Granger will appear here. She will be seen in Richard Davy and Lucy Hooper's powerful emotional play "Inherited," which was originally produced at the Theatre de L'Application in Paris. W. M. Wilkison, Miss Granger's manager, was in this city yesterday arranging the engagement.

Presentation to "Easter" Lodge.

At the regular meeting of Easter Lodge No. 3542, K. of H., last evening, there were present Grand Vice Dictator Richard C. Jones, and Grand Reporter John M. Mahew, of the Grand Lodge of the State of New Jersey.

After the initiation of a candidate Grand Officer Jones, on behalf of Brother S. W. Hartshorn, Grand Dictator of the State, in a few well chosen and appropriate words, presented "Easter" with a large and handsomely bound copy of God's holy word, on the cover of which was stamped in gold the letters, "Presented to Easter Lodge, Knights of Honor, of Plainfield, N. J., by S. W. Hartshorn, G. D., April 21, 1890." The holy book was accepted and placed upon the altar, by "Easter" through its Dictator, Brother T. H. Bartindale, who returned to Brother Hartshorn, through Brother Jones, the thanks of the lodge for his beautiful and very acceptable gift.

After routine business the lodge adjourned until the next regular meeting night, Monday, May 5. This lodge has the material in it to make it grow and prosper both in number and in usefulness.

Doings in the City Court.

Charles McCann was today tried by Judge Codington on a charge of assaulting a colored man named Peterson. He was adjudged guilty and fined eight dollars.

James Sebring was arraigned for disorderly conduct. He pleaded guilty and was fined three dollars.

Another Building Enterprise.

Mrs. S. A. Green is erecting a handsome frame residence on the Southwest side of Park avenue, just below Ninth street. The house was designed after the old colonial style by Architect William H. Clum. It will be 30x50 feet in dimensions and will cost about $5,000 when completed.

Will Visit Westfield.

A detachment of Company C., Phil Kearny Guards of Elizabeth, will go to Westfield, this evening, for the purpose of giving an exhibition drill for the benefit of the Town Library fund.

—Ladies are admitted free to the New Brunswick ball grounds.

The vegetable kingdom is the only source from which the ingredients of Hires' Cough Cure are obtained, hence no fear of harming the most delicate by its use. 25 cents.

—A number of street urchins who ought to know better, amused themselves last evening by tantalizing a Chinese laundryman on West Front street. The boys threw pebbles against the windows and otherwise annoyed the celestial.

Blood Will Tell.

There is no question about it—blood will tell—especially if it be impure blood Blotches, eruptions, pimples and boils, are all symptons of an impure blood, due to the improper action of the liver. When this important organ fails to properly perform its function of purifying and cleansing the blood, impurities are carried to all parts of the system, and the symptons above referred to are merely evidences of the struggle of Nature to throw off the poisonous germs. Unless her warning be heeded in time, serious results are certain to follow, culminating in liver or kidney disorders, or even in consumption. Dr. Pierce's Golden Medical Discovery will prevent and cure these diseases, by restoring the liver to a healthy condition.

Plainfield vs. North Plainfield.

"You Can't Lost Us," was the assertion made by one of the players who constituted the base ball team from this city, which crossed bats with a nine from North Plainfield, on the grounds back of Mr. Chas Hyde's residence, Sunday afternoon, and the assertion proved to be true. For at the end of seven hard fought innings, the Plainfield team was declared victorious by a score of 9 to 8.

Sick Headache

IS a complaint from which many suffer and few are entirely free. Its cause is indigestion and a sluggish liver, the cure for which is readily found in the use of **Ayer's Pills.**

"I have found that for sick headache, caused by a disordered condition of the stomach, Ayer's Pills are the most reliable remedy."—Samuel C. Bradburn, Worthington, Mass.

"After the use of Ayer's Pills for many years, in my practice and family, I am justified in saying that they are an excellent cathartic and liver medicine—sustaining all the claims made for them."—W. A. Westfall, M. D., V. P. Austin & N. W. Railway Co., Burnet, Texas.

"Ayer's Pills are the best medicine known to me for regulating the bowels, and for all diseases caused by a disordered stomach and liver. I suffered for over three years from headache, indigestion, and constipation. I had no appetite and was weak and nervous most of the time. By using three boxes of Ayer's Pills, and at the same time dieting myself, I was completely cured."—Philip Lockwood, Topeka, Kansas.

"I was troubled for years with indigestion, constipation, and headache. A few boxes of Ayer's Pills, used in small daily doses, restored me to health. They are prompt and effective."—W. H. Strout, Meadville, Pa.

Ayer's Pills,

PREPARED BY

Dr. J. C. Ayer & Co., Lowell, Mass.

Sold by all Druggists and Dealers in Medicine.

MUSIC HALL.

RETURN OF THE FAVORITES!

ONE WEEK.

9 Performances, Commencing

MONDAY, APRIL 21.

Manager J. Nathan D. Mishler has the honor to present

Prof. George Bartholomew

And his famous, only and unequaled

1880. Equine Paradox. 1889.

24 EDUCATED HORSES—Do Everything but Talk; Directed by Spoken Language; Novel Mechanical Effects; Beautiful Special Scenery; Handsome Trappings; Enlarged School; New Acts.

Every Evening at Eight O'clock

THREE AFTERNOON PERFORMANCES

Wednesday Afternoon, 2:30.

Friday Afternoon, 2:30.

Saturday Afternoon, 2:30.

At the Wednesday Matinee each lady will be presented with a handsome souvenir picture of Nellie. Reception by all the Horses on the stage after the performance, to which ladies and children are specially invited.

SPECIAL PRICES:

Admission, 15, 25 and 35 Cents.

Reserved Seats, 50c.; for sale at usual places. 4-12-4

VANDERBEEK & SATTELS,

NO. 33 PARK AVENUE.

All the Newest and Latest Styles in

Pianos & Organs.

PIANOS TUNED AND REPAIRED. 3-27-tf

SAFETY BICYCLES!

Ball Goods, Fishing Tackle, Sporting Goods, Music, &c.

The best "SAFETY" in the market is the "AMERICAN LIGHT RAMBLER;" also the RUSH, CRESCENT IMPROVED, JUNO, GIRL'S JUNIOR, BOY'S JUNIOR, and "OUR PET." Call and examine them.

A. M. VANDERBEEK.

33 Park Avenue, Plainfield, N. J. 12-6-y

SHERMAN & BECKER,

Fancy Goods and Notions, 73 Park Avenue, corner Fourth Street,

Are displaying a large and varied assortment of everything usually found in a first-class store of its kind. Everything warranted as represented. Money returned for goods not perfectly satisfactory. Everything at the LOWEST NEW YORK PRICES.

MISS C. D. SQUIER, late of West Second street, has removed her millinery business to our store, and after April 1 will be prepared to fill all orders for FIRST-CLASS MILLINERY. Opening April 2.

12-6-y

SPRING DERBIES.

Latest Styles. Light Weights.

KNOX, DUNLAP AND YOUMANS, SHAPES.

At A. C. HORTON'S, 5 W. Front St. 10-1-tf

Two More Great Bargain Weeks in Shoes.

OUR new goods are coming in so fast, and so many of them, we can readily see we will not have room for them. We have gone all through the stock bought of Mr. Randolph, and have concluded to sell off all that stock at a great reduction *THIS WEEK AND NEXT.* We have marked them all down something like this:

We have a few Ladies' shoes left in E. C. Burt's and McComber's; sizes 2½, 3, 3½ and 4, A wide, marked down from $5 00, $6 00 and $7 00, to $1.50.

LADIES' KID SHOES,			$1.00.	Former price,	$2 00.
"	"	"	$1.50.	"	$2 50.
"	"	"	$2 00.	"	$3.50.
GENT'S		"	80c.	"	$1.50.
"		"	$2 00.	"	$3 50.
"		"	$3 00.	"	$5 00.
"		"	$3.50.	"	$6 00.

We have the above shoes in all sizes with the exception of McComber's, and Burt's. This will be the greatest sale for BARGAIN SEEKERS that PLAINFIELD EVER SAW!

While you are here look at our SLIPPERS and TIES for Ladies; also our $2.50 and $3.00 SHOES, made especially for us. This sale will commence

Wednesday, April 23, and Continue Until May 3.

TRY US ON REPAIRING.—We don't promise to make old shoes new, but we can and do make them almost as good as new, and give them a new lease of life. Many people do not have shoes repaired because they have a mistaken idea they look botchy and clumsy; but such is not the case with us, for we put in the finest leather that can be bought, and done by one of the best shoemakers in the State.

ROGERS BROS.

[Successors to D. F. Randolph.]

12 W. FRONT ST. 4-4-m

3-24-y

GAVETT'S,

15 E. FRONT STREET.

Latest Patterns *TOILET SETS*, all prices.

DECORATED DINNER WARE every grade.

GLASSWARE, LAMPS,

GAS FIXTURES, ART POTTERY.

REFINISHING OF GAS FIXTURES.

10-25-1

Wishing you good health
Truly Yours
Karl Kayser
Plainfield N. J.

Proprietary Medicine.

Manufacturers are in the habit of telling the public what Poisons, Drugs, etc., are NOT in their medicines. We propose to change this method and tell you what our

Instantaneous Liniment

Is composed of. (The manner of putting together and quantities of each, is our secret.) Best Imported Castile Soap, oils of Wintergreen, Sassafras, Rosemary, and Peppermint, Pure Carbolic Acid, Strong Water of Ammonia, Benzoin Tincture, extract of Witch Hazel, Camphor and Alcohol.

Has no equal for CUTS, BURNS, SCALDS, RHEUMATISM and NEURALGIA. For sale at all Drug Stores or at the FACTORY, 16 E. 2d St. 4-24

E. P. THORN,

No. 17 Park Avenue, PLAINFIELD, N. J.

Ales, Wines, Liquors, Segars and Wines a Specialty.

WHOLESALE AND RETAIL.

PURE LIQUORS!

FOR

FAMILY & MEDICINAL USE.

4-11-y

IF EXTENSIVE VARIETY,

Latest Designs. Lowest Prices,

Is of any object when selecting

WALL PAPER,

Then you should not fail to call at the store of

A. D. VAN SCIVER, 47 NORTH AVE.,

Opposite Depot.— —Plainfield, N. J.

N. B.—*ALL BRANCHES OF PAINTING A SPECIALTY.* 3-19-tf

OZONE SOAP!

THE FINEST LAUNDRY SOAP EVER PUT ON THE MARKET.

WASHES EASILY. LATHERS FREELY. SAVES LABOR.

All the Manufacturers' request is simply ONE TRIAL, or still better, a COMPARATIVE TEST with whatever other soap it may be; THEN OZONE SOAP ITSELF will convince every one of its great superiority. It will be found to keep the hands soft and smooth, even where THE MOST EXPENSIVE "Fancy" Soaps roughen and are otherwise deleterious to them, and of COURSE if it is easier on the skin than other Soap, it must be EASIER ON THE CLOTHES than other Soap.

Ask Your Grocer for OZONE SOAP and take No Other.

4-18-2w

Woodruff Discharged.

CHICAGO, April 22.—Frank Woodruff was formally discharged from the indictment for complicity in the murder of Dr. Cronin in Judge Hawes' Court. The fact that he has been in jail 11 months and that three full terms of court have passed since he demanded a separate trial was the ground on which he was discharged. His attorney will demand trial for him on the horse stealing charge at this term of court.

Prof. Sumner's Illness.

NEW HAVEN, Conn., April 22.—Prof. William G. Sumner, Yale's well-known Professor of Political Economy, after leaving his class room dropped suddenly on the campus. He was picked up unconscious and carried to his home. His physician announces that his trouble was occasioned by a disordered stomach, and that while he may not be in danger of death still his condition is serious

Fighting Forest Fires.

NORWICH, Conn., April 22. — Up to yesterday the forest fires in Voluntown had burned over 80 acres and were rapidly spreading in all directions. The citizens turned out en masse and fought the flames all day. It is stated that the fire has reached the timber land on Moncooks Ridge and is running both north and south. At East Douglass the flames threatened the camp meeting station but were checked.

A Prison Warden Punished.

READING, Pa., April 22.—Warden Lutz, of the county jail, was sentenced for gross neglect of duty by Judge Ermen-brought. He had allowed 20 convicted landlords to do as they pleased while serving their sentences under his care, and his punishment therefor was suspension from duty and pay for 60 days. He was also ordered to defray the expenses of the investigation and trial.

Took an Overdose of Morphine.

BENNINGTON, Vt., April 22.—Charles E. Graves, aged 52, died here from the effects of an overdose of morphine taken to alleviate pain from rheumatism. Mr. Graves served during the rebellion in Co. H, 2d U. S. Sharpshooters and was prominent in G. A. R. circles, and at the time of his death was a staff officer to Gen. Alger.

A Catholic Priest Silenced.

WATERTOWN, N. Y., April 22.—Bishop Wadhams has silenced the Rev. Peter H. J. Ryan, of St. Peter's Roman Catholic Church, Lowville, and suspended him from his priestly office on account of acts unbecoming a priest. The chief complaint against him is his method of assessing the congregation and extorting money from them.

A CARD!

We offer

Groceries at Popular Prices!

Elgin Creamery and Dairy Butter and Fresh Country Eggs, received daily.

Goods delivered free.

United Tea & Coffee Growers Ass'n.

29 WEST FRONT STREET. 4-21-tf

Office of the Street Commissioner, Plainfield, N. J

SEALED PROPOSALS will be received at the office of the Street Commissioner of the city of Plainfield, (No 7 East Front street) until 12 o'clock noon of the twenty-sixth day of April, 1890, inst., for furnishing crushed stone to the city of Plainfield for the remainder of the year 1890.

The bids must state the prices for furnishing the following sizes, viz: "dust," No. 1 or 1½ inch, and No. 2, or 2½ inch, in such quantities and at such places as the said Street Commissioner may direct.

The stone must be of the best quality of trap rock, free from dirt, clay or other foreign material; it must be weighed on such scales as the Street Commissioner may direct, and a voucher or weigh-bill must be delivered with every load to the said Street Commissioner or his authorized representative.

The right to reject any or all bids is herewith reserved.

ROB'T A MEEKER, Street Commissioner.

Plainfield, N. J., April 19, 1890. 4-21-6

Valuable Building Lots for Sale,

On Grove street and Craig place. North Plainfield. This plot is one of the most desirable in the Borough, and is offered for sale at a reasonable price and on easy terms. Will be sold in quantities to suit. Apply to Owner, at 25 Craig place. 3-14-tf

Miscellaneous.

RICHARD DAY,

Livery Stables.

34 West Fourth Street. Carriages to meet all trains. All kinds of Turn-outs day or night. Family riding a specialty. Telephone Call 131. Leave orders at A. Titsworth's, No. 26 North ave my9t

J. G. POPE & CO

INSURANCE AGENTS

No. 6 E. FRONT STREET. my10y

ABEL S. TITSWORTH.

LIFE INSURANCE AGENT

Life Insurance effected in any reliable Company.

28 North Ave., Plainfield, N. J., near Depot 7-16

Carpenters and Builders.

JOHN T. ODAM,

Plain and Ornamental

SLATE ROOFER and REPAIRER.

Residence, corner Fourth and Sycamore Sts., near Freight House. P. O. Box 709, Plainfield, N. J.

☞New work warranted for one year. Slating over Shingles. Also, Felt and Gravel Roofing. 4-19-y

R. V. SAURE,

Carpenter and Builder.

Residence Clinton avenue, near depot, Evona. P. O. Box, 1228. Jobbing attended to. Estimates given cheerfully on all kinds of work. 3-15-tf

PEARSON & GAYLE,

Carpenters and Builders.

RESIDENCE—W. J. Pearson, No. 13 Vine St. H. R. Gayle, No. 78 E. 2d St.

ALL WORK PROMPTLY ATTENDED TO. 7-31-t

Marketing.

J. W. VANSICKLE,

DEALER IN ALL KINDS OF

Fresh and Salt Meats, Oysters, Clams, etc. Game in season. No. 10 North avenue, Plainfield, N. J. Telephone No. 102. Orders called for and promptly delivered. All bills payable to me. my1 t

REMOVAL!

The Singer Manufacturing Co.

Wishes to call the attention of the public to the fact that we have moved from No. 16 West Front street to **Love's Building** on Peace street, near North avenue, where we have opened a

SHOW ROOM,

Where all the latest improved machines can be seen.

A pleasure to show and explain machines.

Special attention paid to repairing of all kinds of machines.

Respectfully,
C. E. DENMAN,
T. M. MCCARTHY,
Agents.
4-11-m

TRY

U. B. CRANE,

Hatter and Furnisher.

All the Latest Styles

HATS AND FURNISHINGS.

12 PARK AVENUE. 4-4-y

TRY OUR

QUEEN and NEW ENGLAND BREAD.

HENRY LIEFKE

NO. 27 WEST FRONT STREET. 3-31-tf

BOOTS AND SHOES

LOW PRICES.

At C. W. FORCE'S.

SPRING AND SUMMER GOODS.

11 West Front Street,

NO CIGARETTES SOLD!

But any kind of a 5 CIGAR you desire can be purchased Wholesale and Retail, at

Dobbins' Segar Store, 37 North avenue, Opposite R. R. Station.

He manufactures them and knows what they contain. ☞TRY THEM.

Educational.

RODMAN SEMINARY,

For Young Ladies and Children, will re-open **Wednesday, Sept. 18.** A department will be opened for young children, the method of instruction being based upon the Kindergarten system. French and German taught by the Berlitz method. For further particulars, address

MRS. R. C. DINGEE,
25 E. 5th Street, PRINCIPAL.
8-16-1

Miss C. S. HELLWIG,

A graduate of the Moscow Gymnaise, and possessor of a Golden Medal presented by the *Russian Empress* to the best scholar, wishes pupils in the *German and French Languages*, and also Art Painting. Apply for particulars to Miss C. S. HELLWIG, 248 East Front street. 9-17 1

CARD TO THE PUBLIC.

I desire herewith to inform my friends and the public generally that I have associated myself with Mr. A. Vanderbeek, at No. 33 Park avenue for the sale of first-class pianos, organs, etc.; also for tuning pianos in a workmanlike manner. Thankful for past patronage, I solicit a continuance. Respectfully,

JOSEPH SATTELLE. 3-31-m

Coal and Lumber.

A. D. COOK & BRO.,

Lumber and Coal Merchants.

CORNER PARK AVENUE AND RAILROAD,

PLAINFIELD.

☞All Lumber and Coal UNDER COVER.☜

ALFRED D. COOK. my10y1 ROBERT H. COOK

Professional Cards.

MEDICATED

Sulphur and Vapor Baths,

followed by a thorough rubbing with alcohol. For men only. Hours 8 to 11 a. m.; 1 to 8 p. m. H. HORNISH, 25 W. 2d street, Plainfield, N. J. Refers to Drs. Probasco, Endicott, Fritts, Tomlinson, Geo. W. Bookfellow and T. S. Armstrong. 8-27-tf

DR. M. S. SIMPSON.

OFFICE AND RESIDENCE—50 W. FIFTH ST., CORNER OF LIBERTY.

OFFICE HOURS—Until 10 A. M., 1 to 3 P. M., after 6 P. M. 8-26-1y

DR. E. B. VOORHEES,

Veterinarian,

No. 29 NORTH AVE. (NEARLY OPP. DEPOT.)

RESIDENCE—104 West Front street. 4-27-tf

JACKSON & CODINGTON,

Counsellors-at-Law

Masters in Chancery, Notaries Public, Commissioners of Deeds, Special Master etc. Corner Park avenue and Second street. my10tf

WM. K. MCCLURE,

Counsellor-at-Law.

Supreme Court Commissioner.

Offices, North Avenue, Opposite Depot. my9

CLARK & REED,

Counsellors at Law,

FIRST NATIONAL BANK BUILDING.

HARRY C. RUNYON,

Typewriter and Stenographer.

COLLECTION AGENT.

With Clark & Reed. 3-21-y

Undertakers.

A. M. RUNYON & SON,

Undertakers and Embalmers.

36 Park Avenue. Telephone Call No. 40. Residence, 48 Madison Ave. Telephone Call No. 37 Office of Hillside Cemetery

A. M. Runyon. Elmer E. Runyon. my9

M. N. TERRILL & CO.,

Funeral Directors.

(Successors to Ford & Stiles,) No. 29 East Front street, where may be found a full assortment of Coffins, Caskets, and everything required for funeral arrangements. Embalming a specialty, and satisfaction guaranteed in all cases. Calls will receive immediate attention day or night.

TELEPHONE, No. 44.

M. N. TERRILL—Practical Embalmer, and assistant to the late firm of Ford & Stiles. 5-8-tf GEO. W. COLE.

P. CASEY & SON,

Undertakers.

OFFICE—No. 16 W. Front Street

Residence, No. 25 Third street, corner New, Plainfield, N. J. Everything pertaining to the business always on hand, and lower than any other firm in the State. All calls promptly answered day or night. 4-26-1

ALLEN, THE STATIONER,

Has added to his stock a fresh line of

Cards, Calendars and Toys for the New Year

23 EAST FRONT ST.

A QUESTION.

Do you think it wrong to give presents?
I don't.
Cash ought to be encouraged.
Think of the time it takes to charge
I believe on a cash basis.
On that basis I am working.
No one can disagree with me.
All would be better off.
Ready money is what tells.
You had better try it, if you have'nt.

J. F. MacDONALD,

THE UPTOWN GROCER, is the place to begin. 1 18-tf

J. B. STICKLE,

21 East 5th St.

Special attention to all

Awning Work.

Orders promptly filled for all classes of Upholstery, Carpets, Mattings, etc.

WINDOW SHADES at N. Y. Prices. 4-15-2m

R. W. RICE & CO.,

The Leading Grocers.

We have made arrangements with the largest and best creamery in New York State, and we will furnish our customers with the **very finest grades of CREAMERY BUTTER**, at the price you are now paying for a poorer quality.

Just Received—The very best quality of Ceylon, Formosa and Young Hyson Teas, the first of the May pickings. We solicit a trial order.

All Goods Reasonable, Seasonable and First-Class.

Call and see our stock of fruits and vegetables.

R. W. RICE & CO.,

Grocers, corner of Duer and Emily streets.

Telephone 75 b. 1-12tf

Run Down

Conditions, with poor Digestion, Mental Depression and Low Vitality, indicates the want of a medicinal Tonic, which

Randolph's Beef, Wine and Iron

Will supply. Either for children or grown people, it is an excellent remedy for General Debility. Pint Bottles, 50 cents.

L. W. RANDOLPH,

MANUFACTURING DRUGGIST,

21 W. FRONT STREET,

PLAINFIELD, N. J. 3-4-tf

--No. 8--

PARK AVENUE,

PLAINFIELD, N. J.

STAMPING!

PROMPTLY EXECUTED.

FANCY GOODS,

NOTIONS, ETC.

IMPORTANT REDUCTION

Not in QUALITY but in PRICE!

Fine Dairy Butter, 12 to 15.
Choice Creamery Butter, 22c.
Fine Canned Tomatoes, 3 cans for 25c.
" Sweet Corn, 4 cans for 25c.
" California Apricots, per can, 20c.
" Canned Salmon, every can warrant'd, 16c
A very choice Blended Tea, per lb., 40c.
Sugars at COST!

Free Delivery of Goods.

P. WESTPHAL & SON,

Cash Grocers, 38 & 40 Liberty St. 4-9-tf

TRY

B. T. Barnes'

Flaxseed & Lemon

COUGH DROPS.

Opposite the Post Office. 12-13-tf

Fresh Garden Seeds,

Choice Clover and Timothy Seed,

Fertilizers, Othello Ranges.

Plumbing, Tinning, Hardware & House Furnishings.

A. M. GRIFFEN

13 East Front Street.

TELEPHONE CALL 6.

A FULL LINE OF

Fine Writing Paper!

AND

Base Ball Goods!

AT POPULAR PRICES!

Joseph M. Harper,

No. 75 PARK AVENUE,

3d store South of 4th street, Plainfield, N. J. 9-5-y

PEERLESS DYES Are the BEST. SOLD BY DRUGGISTS.

OUR MOTTO:—LOWEST PRICES CONSISTENT WITH GOOD QUALITY AND HONEST QUANTITY.

Creamery Butter and Coffee, Specialtie
Philadelphia Sugar-Cured Hams, 15c.
Ferris Boneless Bacon, 16c.
Large variety of Canned Goods and Dried Fruits.

☞Please call and examine goods and prices

P. M. DEMAREST,

25 PARK AVENUE. 9-6-t

Novelty in Portraits

SOMETHING NEW!

Photographer **LANGHORNE** has purchased the exclusive right to use the "Talcott Patent Glass Mount" in **PLAINFIELD** and vicinity.

This is the only "Hermetically Sealed Glass Mount" in the world, and absolute permanency to a photograph is assured.

Mr. Langhorne's authorized representative will call upon the citizens of this city during the next few days to show samples, and make special favorable arrangements, which cannot be made at the studio.

EVERYONE SHOULD SEE

These Beautiful Pictures. 3-26-tf

A Great Bargain in the Following Canned Fruits and Vegetables!

	Canned	Doz
California Cherries,	25c	$2.50
" Plums,	25c	2.50
" Apricots,	25c	2.50
Franklin Brand Corn,	10c	1.15
Standard Jersey Packed Tomatoes,	10c	1.10
Stringless Beans, extra choice,	15c	1 50

Estelle, Taylor & Neuman,

79 Broadway, cor. Fifth St. 7-24-

L. A. RHEAUME, Agent.

Coal, Lumber & Mason's Materials,

BROADWAY & 4th STREET.

Mr. Rheaume takes pleasure in informing the public that arrangements have been made whereby he is employed by the present owner to conduct the above mentioned business as Agent and General Manager, at the old stand.

Sawing, Wood Turning and Scroll Sawing also done in the best manner.

Sincerely thanking the public for past favors, he solicits the continuance of their valued orders, which shall receive the same careful attention from him in his present capacity as in former years. TELEPHONE 129. 4-26-tf

R. R. FAIRCHILD,

Furniture & Bedding,

21 EAST FRONT STREET.

BABY CARRIAGES!

I now have in stock the largest line of Baby Carriages ever shown in Plainfield; which in style, quality and price I know will suit you. Come and see them before you buy.

4 DOORS BELOW POST OFFICE. 1-11-t

SEGARS,

Smokers' Materials,

etc., etc.

N. H. GUTTMAN,

12 West Second St.,

Is Giving Away a SEGAR HOLDER with every segar sold. This is one of the ways I have adopted of advertising my new store, and I respectfully ask a trial of my goods. 4-2-tf

FISCHER

ESTABLISHED 1840,

PIANOS

RENOWNED FOR

TONE & DURABILITY

MODERATE PRICES

EASY TERMS, EXCHANGED.

DELIVERED FREE WITHIN 20 MILES OF NEW YORK CITY

Catalogue Mailed on Application.

110 Fifth Ave., cor. 16th Street,

NEW YORK CITY. 4-4-6m

E. H. HOLMES,

DEALER IN

COAL.

OFFICE—With Adams Express, 25 NORTH AV

YARD—Madison Avenue, opp. Electric Light Station. 12-30-y

Willcox & Gibbs

S. M. CO.

Orders left at

95 E. FRONT STREET

Will be promptly attended to.

NEEDLES, OIL, &c.

F. A. WEEKS, Agent. 3-23-3m

LADIES' HAIR DRESSER.

1869. **JULES BOUTES,** 1889.

No. 7 WEST SECOND STREET.

—Artistic French Hair Cutter,—

Exclusively for

—Ladies and Children.—

N. B.—All kinds of HAIR GOODS on hand or MADE TO ORDER. 3-14-tf

Music Hall Furniture Store,

C

OUR

CHAIRS,

DESKS, ETC., ETC.,

AT

34 W. FRONT ST.,

PLAINFIELD, NEW JERSEY.

POWLISON & JONES. 3-29-y

J. P. LAIRE & CO

To the Front.

Goods Plenty!

Prices Low!

Lawn Mowers,

Seeds—all Kinds, and Fertilizers.

Refrigerators and Ice Cream Freezers.

Gasoline and Oil Stoves.

Orders taken for Gasoline and Delivered. 323

HAVE YOUR

PRESCRIPTIONS PREPARED

AT

Miller's Pharmacy.

ONLY THE

PUREST DRUGS USED,

WITH

COMPETENT GRADUATES

TO

COMPOUND THEM.

J. G. MILLER,

No. 10 E. Front St., Plainfield, N. J. 12-17-tf

DICKINSON, Jeweler and Optician,

13 PARK AVENUE, has a fine line of CHOICE GOODS, consisting of Gold and Silver Watches, Fancy Clocks, Diamond Rings, Lace Pins, Chains, Charms and Silverware. Sole Agent for Dr. King's Spectacles. ☞Don't forget the number. 12-14-tf

Hotels and Saloons.

CENTRAL HOTEL.

FIRST CLASS BAR ATTACHED.

WM. A. SCHORB, - Proprietor

UNDER THE POST OFFICE. 4-5-tf

CITY HOTEL,

PLAINFIELD, N. J.

CORNER PARK AVENUE AND SECOND STREET.

J. E. BEERBOWER, Proprietor.

With STABLES attached. 4-5-tf

LAING'S HOTEL.

J. B. MILLER & BRO., Proprietors.

All Modern Comforts and Conveniences. 4-5-tf

CHARLES SMITH.

Corner of Front and Somerset Streets.

St. Louis and Imported Beer.

A Fine Bill of Fare Served Every Day. 4-5-tf

CHARLES BOCK,

Wine, Lunch and Sample Rooms.

Dealer In

Wines, Liquors and Beers,

Of all kinds and grades,

Nos. 17 & 19 E. SECOND STREET,

PLAINFIELD, N. J. 6-8-y1

M. E. MOORE,

--Practical Builder.--

RESIDENCE—18 NORTH AVENUE,

PLAINFIELD, N. J. 2-10-tf

M. M. DUNHAM,

REAL ESTATE AND INSURANCE,

7 EAST FRONT STREET. 2-12-y

At the Crescent Parlor,

23 North Avenue,

A full line of

CIGARS AND TOBACCO. 11-28-y

Higgins' Stage Line

TO BE RUN ON THE FOLLOWING SCHEDULE—STRICTLY ON TIME:

First trip from Hillside ave. and Broadway—7:40 A. M. to meet 7:58 A. M. train. Route—Hillside ave. and Broadway, Broadway to 9th st.; to Second place; to Crescent ave.; to Park ave.; to Depot.

2d trip	8.15 A. M.	to meet	8.33 A. M.	train.
3d do	9.15	do	9.33	do
4th do	10.00	do	10.37	do
5th do	11 00	do	11.24	do
6th do	11.45	do	12.08 P.M.	do
7th do	1.45 P. M.	do	2.15 & 2.35 P.M.	do
8th do	2.45	do	To the Post Office.	
9th do	3.30	do meet	3 51 P. M.	train.
10th do	5.00	do do	5.39	do.
11th do	5.45	do do	6.07	do
12th do	6.45	do do	7.03	do

Stage will also leave Plainfield ave. and 7th st., and Rockview and Mercer aves., North Plainfield, according to the above time table, and make same connections.

Stage will make return trips over above routes, leaving Plainfield depot as follows: 8.07, 8.29, 9.57, 10.10 11.30 A. M. 2.04, 2.30, 3.45 4.34, 5.30, 6.30, P. M.

Horses and Carriages kept expressly for ladies' pleasure and calling purposes. Saddle Horses a specialty, for gentlemen and ladies.

Busses after 7 o'clock in the evening, for private parties, at moderate rates.

M. A. HIGGINS, Proprietor.

STABLES on Sycamore st., bet. 5th and 6th. Telephone Call, 18. 7-8-tf

Railroads.

PENNSYLVANIA RAILROAD.

THE STANDARD RAILWAY OF AMERICA.

PROTECTED THROUGHOUT BY THE

Interlocking Switch and Block Signal System.

TRAINS FOR THE WEST.

On and after Mch. 2, 1890, trains leave Elizabeth as follows:

9:35 A. M. FAST LINE, with Pullman Vestibule parlor and sleeping cars, daily for Pittsburg, Columbus Cleveland, and St. Louis, daily, except Saturday, for Chicago and Toledo.

7:08 P. M. WESTERN EXPRESS with Pullman Vestibule sleeping cars and dining car daily for Pittsburg, Chicago, Cincinnati, and St. Louis, daily except Saturday, for Cleveland and Toledo.

8:42 P. M. PACIFIC EXPRESS, with Pullman Vestibule sleeping cars, daily for Pittsburg, Chicago, and Toledo, daily except Saturday, for Cleveland.

For Baltimore, Washington and the South—1 00, 6 56, 7 59, 9 05 A. M.; 1 39 and 9 29 P. M. On Sunday at 1 00, 6 59, 9 05 A. M., 9 29 P. M.

For Philadelphia—1 00, 6 56, 7 59, 9 05, 9 35, 11 57, A. M.; 12 55, 1 39, 5 40, 6 37, 7 49, 9 29 P. M. Sundays at 1 00, 6 59, 9 05, 9 35, 10 4 A. M.; 5 40, 7 47 and 9 29 P. M.

FOR ATLANTIC CITY.

2:34 P. M. (Through parlor car and day coach,) week-days. Fast Line, May, 1:39 P. M., week-days.

For Trenton—1 00, 6 56, 7 10, 7 59, 9 05, 9 35, 11 57 A. M.; 12 55, 1 39, 2 54, 5 40, 6 37, 7 49, 9 29 P. M. Sundays at 1 00, 6 59, 9 05, 9 35, 10 41 A. M.; 5 40, 7 47 and 9 29 P. M.

For Lambertville, Phillipsburg and Belvidere via Trenton—7 59 A. M.; 1 39, 2 54 P. M.

For Flemington—7 59 A. M.; 2 54 P. M.

For Bordentown, Burlington and Camden via Trenton—7 59, 9 35, 11 57 A. M. 1 39, 2 54, 5 40, 7 49 P. M. Sundays at 10 41 A. M. and 5 40 P. M.

A full line of tickets are on sale, and sleeping car accommodations can be secured at the ticket office at Elizabeth.

For further information, see time tables to be had at the ticket offices.

CHARLES E. PUGH, General Manager.
J. R. WOOD, Gen. Pass. Agent.

Central Railroad of New Jersey

Station in New York—Foot of Liberty Street.

Time Table in Effect April 1, 1890.

PLAINFIELD AND NEW YORK.

Leave Plainfield 3.37, 5.29, 5.38, 6.29 6.59, 7.26, 7.39, 7.59, 8.00, 8.16, 8.31, 8.37, 9.32, 10.05 11.24, 11.29 a.m., 1.07, 1.46, 2.16, 2.58, 3.19, 3.51, 5.17, 5.54, 6.07, 6.34, 7.08, 8.31, 9.30, 10.12, 11.26, p. m. Sunday—3 37, 5.19, 8.01, 8.37, 11.02, a. m., 12.08, 1.34, 3.30, 5.16, 7.01, 7.48, 8.37, 9.32 p. m.

Leave New York from foot of Liberty Street, 4.00, 5, 7, 7.45, 8.45, 10.30, 11.30 a. m. 1, 1.30, 2.30, 3.45, 4.00, 4.30, 5.00, 5.15, 5.30, 5.45, 6.00, 6.15, 6.30, 7.00, 7.30, 9, 9.30, 9 15, 10, 11.30, p. m., 12.15, night. Sunday—5, 7, 8.30, 9.30, a. m., 12.00, m., 1, 1.15, 4.30, 5.30, 6, 7.00, 10.00 p. m., 12.15, night.

PLAINFIELD AND NEWARK.

Leave Plainfield 5.32, 6.29, 6.59, 7.30, 8.00, 8 37, 9.32, 10.05, 11.24, 11.29 a. m., 1.07, 2.15, 2.36, 3.12, 3.51, 5.17, 6.07, 6.34, 7.08, 8.31, 10.12, 11.26 p. m. sunday—8.01, 8.37, 11.02, a. m., 12.08, 1 33, 3.30, 5.16, 7.01, 7.48, 9.14, 9.32, p. m.

Leave Newark—6.15, 7.10, 7.50, 8.55, 10.35, 11.25 a. m., 1.10, 1.35, 2 40, 3.40, 4.02, 4.50, 5.06, 5.35 6.55, 7.15, 7.35, 8.20, 10.10, 11.25 p. m., Sunday—8.30, 9.15, a. m., 12.05, 1.10, 4.10, 5.40, 7.05, 10.20, p. m.

Passengers for Newark change cars at Elizabeth.

PLAINFIELD AND SOMERVILLE.

Leave Plainfield 5.12, 8.07, 9.37, 11.30, a.m. 2.04, 2.30, 3.45, 4.34, 5.20, 6.34, 6.20, 6.38, 7.15, 7 12, 7.34, 8.20, 9.43, 11.18, 12.43 p. m. Sunday 5.12, 8.12, 10.33 a. m., 2.03, 2.30, 5.14, 6.35, 11.14 p. m.

Leave Somerville 6.00, 6.30, 7.03, 7.25, 7.35, 7.45, 9.05, 9.47, 11.15 a. m., 1.20, 1.56, 2.00, 3.26, 4.50, 5.33 8.05, 8.50, 11.05, p. m. Sunday—8.20, 10.34, 11.36 a. m., 7.05, 8.50, 7.15, 8.00, 8.50, p. m.

PLAINFIELD AND EASTON.

Leave Plainfield 5.12, 8.07, 9.37, a. m., 2.04, 4.34, 5.20, 6.35, 8.20, p. m. Sunday—5.12, 8.12, a. m., 2.13, 6.35, p. m.

Leave Easton 6.05, 8.44, 10.03 a. m., 12.32 4.09, 6.49 p. m. Sundays—7.15, 10.22 a. m., 6.40, 7.00 p. m.

PLAINFIELD AND LAKE HOPATCONG.

Leave Plainfield 9 37, a. m., 5.20, p. m.

WESTWARD CONNECTIONS.

LEAVE PLAINFIELD

5.12, a. m.—For Easton, Allentown, Reading, Harrisburg, Mauch Chunk, Williamsport, Tamaqua, Wilkesbarre and Scranton.

8.07 a. m. for Flemington, Easton, Bangor and Mauch Chunk.

9.37 a. m.—For Flemington, High Bridge Branch, Easton, Allentown, Reading, Harrisburg, Mauch Chunk, Williamsport, Tamaqua, Nanticoke, Upper Lehigh, Wilkesbarre, Scranton, &c.

2.04, p. m.—For Flemington, Easton, Allentown, Reading, Harrisburg, Mauch Chunk, &c.

4.34, p. m.—For Easton, Bangor, Mauch Chunk, Tamaqua, Shamokin, Drifton, Wilkesbarre, Scranton, &c.

5.20, p. m.—For Flemington, High Bridge Branch, Schooley's Mountain, Easton, Bethlehem, Allentown, &c.

6.35, p. m.—For Flemington.

6.35, p. m.—For Easton, Allentown, Mauch Chunk, Reading, Harrisburg.

8.20 p. m.—For Easton, Bethlehem and Allentown.

8.12 a. m.—Sundays, for Easton. 8.12 a. m. Sundays, for Easton, Allentown, Mauch Chunk, Tamaqua, Shamokin, &c., 2.03 p. m. Sundays, for High Bridge Branch, Easton, Allentown, Mauch Chunk, Tamaqua and Pottsville. 6.35 p. m. Sundays, for Easton, Reading, Harrisburg, &c.

For Atlantic City—At 8.37, 11.30 a. m., 1.07 p. m. Sundays—8.37 a. m.

Long Branch, Ocean Grove, &c.

Leave Plainfield 8.37, 8.00, 10 05, 11.30 a. m., 2.15, 3 51, 5.54 p. m. Sundays—(except Ocean Grove) 8.37, a. m. 3.30 p. m.

For Perth Amboy—8.37, 8.00, 8.00, 10.05, 11.30 a. m., 3.51, 5.17, 5.54 p. m. Sunday—8.37 a. m., 3.30 p. m.

For Freehold—8.37, 8.00, 10.05 a. m. 3.51, 5.54 p. m.

SOUND BROOK ROUTE.

Leave Plainfield for Philadelphia, 1.17, 5.12,* 8.30, 9.18, 11.30*, a. m., 2.04*, 2.30*, 4.03, 6.34,* 6.38*, 8.10, p. m. Sundays—1.17, 9.18, 10.33, a. m., 2.30*, 4.03, 5.14*, 6.35 p. m.

For Baltimore and Washington at 1.17, 9.18, 11.30* a. m., 2.47, 4.03, 5.34* p. m. Sundays—1.17, 9.18, a. m., 2.47, 4.03, 5.14* p. m.

RETURNING—LEAVE PHILADELPHIA

Ninth and Green streets, 7.30*, 8.30*, 9 45, 11.10 a. m., 12.55, 1.30, 3.16, 4.15, 5.50, 7.20, 8.45, 12.00 p. m. Sundays—9.00 a. m., 12.50, 3.10, 5.15, 6.00 7.20, 12.00 p. m.

From 24th and Chestnut—8.10, 8.15*, 11.38, a. m., 12.50, 3.35, 5.35, 7.25 p. m. Sundays—8.10, 8.38 a. m., 12.50, 3.35, 5.35, 7.25 p. m.

Leave Trenton, Warren and Tucker streets, 1.30, 4.15, 6.50*, 8.00,* 9.00*, 10.20 a. m., 12.00 m., 1.35, 2.14, 4.14, 5.48, 6.41, 8.10, 10.00 p. m. Sundays—1.30, 4.15 9 50 a. m., 1.43, 4.00, 5.50, 6.42, 8.15 p. m.

Plainfield passenger by trains marked *, change cars at Bound Brook.

J. H. OLMSTEAD, Gen'l Supt.
H. P. BALDWIN, Gen'l Pass. A

THE PRESS
Alone in Plainfield, has those Elements of Value, Circulation, Character and Public Confidence and Support.

THE DAILY PRESS.

THE PRESS,
Plainfield's Only Daily Newspaper
Is Read by the People
Who Have Money to Spend With
Those Who Advertise

ESTABLISHED May 10, 1887. PLAINFIELD, N. J., WEDNESDAY, APRIL 23, 1890. PRICE TWO CENTS

J. T. VAIL,
REAL ESTATE,
AND INSURANCE, 49 NORTH AVE.
DEALER IN
BLUE STONE FLAGGING, &c.
3-6-tf

LYMAN & ANTHONY,
REAL ESTATE
AND INSURANCE AGENTS.
61 NORTH AVE., opposite Depot.
3-25-y

ARNOLD,
THE GROCER!
92 Somerset St., opp. Emily,
NORTH PLAINFIELD.
4-15-tf

ISAAC BROKAW & SON,
Real Estate and Fire Insurance,
OFFICE—30 DUER STREET,
NORTH PLAINFIELD, N. J.
2-4-tf

EDWARD C. MULFORD,
45 North Avenue,
Opposite Station.
REAL ESTATE, INSURANCE.
1-8-y

House Numbers
At Collier's, 3 Park Avenue,
WATCHMAKER, JEWELER AND ENGRAVER.
Established, 20 YEARS. N.B.—NO BOTCHING
1-16-tf

BROWN & HILL,
Shaving and Hair Cutting Parlors,
[FORCE'S HOTEL,] No. 5 North Avenue.
Special attention paid to
Children's Hair Cutting.
2-25-tf

GEORGE ORLEMANN.
DEALER IN
Fresh and Salt Meats,
No. 17 WEST FRONT STREET,
(Formerly occupied by John Vetterlein.)
Orders called for and delivered free of charge. A share of public patronage is solicited. 4-7-3m

G. H. VAN NEST
Meat, Vegetable & Produce Market!
Also, a full line of Staple Groceries.
39 SOMERSET STREET.
Orders called for and goods delivered free of charge. 11-14-tf

P. AGNEY,
KINDLING WOOD.
Yard—Mountain Avenue.
P. O. BOX 307. NORTH PLAINFIELD.
Orders attended to promptly in city and Borough. 3-6-tf

CARRIAGES
Of every description in stock or built to order.
Coupes, Cabriolets,
Surries, Depo Wagons,
Buggies, Road Wagons,
Physicians' and Ladies' Phaetons,
AT
RYERSON'S
Carriage, Harness and Horse Goods
EMPORIUM,
33 Somerset Street.
Open until 8 P. M. 1-4-tf

The above line of shoes for sale by C. F. WHEELER, at No. 37 Somerset St., where may also be found other lines of desirable footwear for Ladies, Misses, Children, Men's, Boys' and Youths', at prices that cannot fail to suit. 3-17-tf

BOEHM'S
Grand Annual Spring and Summer Opening of Imported and Domestic
MILLINERY!
Will occur on
Wednesday & Thursday, Mch. 26, 27.
Our display of Trimmed and Untrimmed
HATS AND BONNETS.
Ribbons, Feathers, &c., will equal that of any New York Retail House.
A PERFECT GARDEN OF FLOWERS!
A special drive this week in 4-4 Heavy OIL CLOTH, at 25c.
I. H. BOEHM, 7 West Front St.
6-25-tf

PEERLESS DYES Are the BEST. SOLD BY DRUGGISTS.

REXWHEAT.
THE KING OF ALL GRAIN PREPARATIONS.
Largest Package. Finest Flavor. Greatest Usefulness. Delicious in Mush, hot, cold or fried. Perfection in "Gems," Muffins and Griddle-Cakes. Easily cooked. Readily assimilated by weakest stomachs, and pronounced by eminent Physicians, "A TONIC TO BODY AND MIND."
"THE DOCTOR" FOR APR'L calls it "A DIETARY TRIUMPH."
For Sale at all GROCERS. 4-9-m

DO YOU KNOW

THAT a comparison with the prices of other houses, will convincingly demonstrate that we are quoting the lowest figures on goods of all kinds, in Plainfield?

HOW that Granite Ironware does sell! 'Tis the best bargain we have offered in some time; a few days more and 'twill be all sold.

DO you want Matting? If so, look at ours. Prices are right, and qualities the best.

HAVE you seen that $3.75 Spring Jacket? 'Tis a beauty.

HOUSE-Furnishing goods interests every housekeeper at this time of the year. If you want anything from a clothespin to a dinner set, you will find it here. We sell shades, complete, 35c.; curtain poles, complete, 35c.

VAN EMBURGH & WHITE, 18 W. FRONT ST.

Wall Paper--Elegant Spring Patterns!

Artistic Combinations.——Best Workmanship.——All kinds of Painting and Fresco Work.——Paints, Oils, Varnishes, Brushes.——Choice line of Stationery and Artist Materials.——Agent for CHILTON PAINTS.——Universal Dress Patterns.

EDWARD LOVE,
COR. NORTH AVENUE AND PEACE STREET. 1-6-tf

$10.00
WILL BUY ONE OF
SEBRING'S FINE SPRING OVER SACKS!
A Splendid Assortment!
PARK AVENUE.
12-6-y

-CARPETS.-

We are showing a large line of Ingrains, in new and desirable patterns. Our price for a fair quality, is 29c; better ones at 45 and 50c; All-Wool, 65, 75, 80c and $1.00 Tapestry Brussels, 55c., 65c., 75c; Body Brussels, $1.00, $1.10. Hemp Carpet at 16 and 20c; Rag Carpet from 22c.

An extensive line of Mattings, ranging in prices from 12c to 45c.

Oil Cloths, in all widths, from 20c to 50c per sq. yd. Over 100 patterns.

Window Shades, with best spring roller, complete, for 33c. Also a full line of finer goods.

Special in Smyrna Rugs, 5ft. long, beautiful colorings, at $2.90, worth $3.50.

Curtain Poles, brass fixtures, complete, 29c.

MILLINERY.—A choice selection of Trimmed Hats and Bonnets, designed by a first-class Milliner; also a complete assortment of Ladies, Misses and Children's Untrimmed Hats; Flowers, Wreaths, Sprays, Ribbons, etc.

New and fashionable patterns in Spring and Summer Dress Goods.

LEDERER'S, 9 West Front Street. 4-2-y

EVERYTHING FOR THE GARDEN.

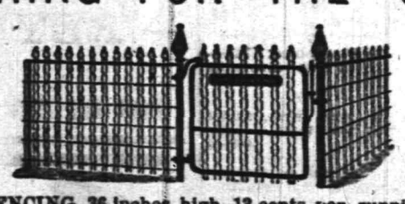

This FENCING, 36 inches high, 13 cents per running foot.
Landreth's Garden Seeds. Peter Henderson's Flower Seeds.
Lawn, Grass, Timothy and Clover Seed.
Fertilizers for Lawn and Garden.
Hoes, Rakes, Spades and Forks. Gasoline Stoves.
TELEPHONE PIERSON HARDWARE CO., 42 W. Front St. 12-6-t

C. K. COMPTON,
Baker, Confectioner and Iced Cream Manufacturer.
Iced Cream in Fancy Form, and Individual Bricks for Teas and Parties.
Plain and Fancy Cake, Charlotte Russe and Macaroons, fresh every day. *MY OWN MAKE.*
Try my Home Made Bread; it will please you; hot at 5 P. M.
If you desire FRESH and PURE CANDY, you can make *NO MISTAKE* in buying my goods.
I manufacture LARGELY, and *GUARANTEE THE QUALITY.*
26 WEST FRONT STREET.
11-18-tf

FLOODS DOWN SOUTH

The Old Morganza Levee Gives Way at Last.

NINE PARISHES FLOODED.

The Condition of Affairs Never Gloomier or More Threatening.

Relief Steamers Sent to the Crevasse to Succor People in Distress—Lives in Danger at Pointe Coupee—The Wealthy Teche District in Danger—Flood in New Orleans.

NEW ORLEANS, April 22.—The flood situation here has changed rapidly for the worse during the last twenty-four hours, and the condition of affairs was never gloomier or more threatening than at present.

The old Morganza levee, Pointe Coupee parish, on the left bank of the Mississippi, ten miles above Bayou Sara, broke at an early hour.

This is disastrous, for nine of the richest sugar parishes will be more or less flooded.

The main Morganza levee still holds. This was built by the United States and this State at a cost of $200,000.

Relief steamers have been sent to the crevasse to succor people in distress and prevent, if possible, loss of life.

If the river does not continue to fall the water will in due time sweep over the beautiful and wealthy Teche district.

Three steamboats with a number of barges have been sent to Pointe Coupee to rescue the people of that parish whose lives are in danger. While it is admitted that the loss will amount to millions, the situation now is a little more hopeful. It is thought that the worst is now passed, and there will be few, if any, more crevasses. The flood in New Orleans, due to backwater from the lake, is receding.

INSPIRED BY DAVITT.

Mr. Parnell's Land Scheme Not Received Favorably by His Friends.

LONDON, April 23.—In presenting his land scheme, which he offers as a substitute for the complicated measure introduced by Mr. Balfour, Mr. Parnell has succeeded in mystifying his friends as well as his opponents.

While they will naturally support a measure framed by the leader of their party, the Nationalist members feel that they are entitled to a full explanation of the scheme which many of them now unhesitatingly admit that they do not understand.

In some respects they are free to say the plan appears to offer fewer benefits than that of the Government, worthless as the latter is as a remedy for the ills the Irish tenants are now compelled to bear. The general opinion is that the scheme was inspired by Michael Davitt with a view of minimizing the number of landlords to be dealt with and leading to the consummation of his plan for land nationalization.

Archbishop Corrigan in Rome.

ROME, April 23.—The reception to Archbishop Corrigan has been more than cordial. All the church dignitaries from Pope Leo down have united in doing him honor and his treatment is regarded as significant of the growing importance of the Catholics in the United States. In contributions to the support of the Holy See North America is already ahead of Spain, Portugal, Ireland and other Catholic countries, and very close to South America. It is rumored that Archbishop Corrigan may have another call to Rome ere long to receive the Cardinal's hat. His course in the McGlynn difficulties is understood to have received the complete approval of the Holy See.

Italy Must Borrow Money.

ROME, April 23.—In a speech at Naples M. Magliani, former Minister of Finance, speaking on the financial condition of Italy, declared that the deficit in the budget for the current year would be 70,000,000 lire, and to meet this it would be necessary to raise 30,000,000 lire by new taxation and to reduce by 40,000,000 lire the estimates for the army and navy. Italy possessed many sources of property which she could utilize to maintain her credit. Colonial activity should not be pushed beyond the limits imposed by strict economy.

Stanley to Dine With Minister Ferrel.

BRUSSELS, April 23.—United States Minister Ferrel will this evening give a dinner to Mr Stanley and his party. The Congo Committee will give a ball in honor of Mr. Stanley and he will also be entertained at luncheon by the Anti-Slavery Society. Dr. Parke maintains that Emin Pasha has a cataract on each eye.

Carnot's Reception by Corsicans.

AJACCIO, Corsica, April 23.—President Carnot upon his arrival here was greeted by a number of ladies who welcomed him by performing the Corsican ceremony of strewing his path with rice and corn. During the day the President visited the birthplace of Napoleon I.

Captured and Held for a Ransom.

LONDON, April 23.—While an Englishman and his wife were visiting the ruined city of Petra, in Northern Arabia, they were captured by Arabs. The British Consul at Jerusalem was obliged to pay a ransom for their release.

Dinner to Minister Smith.

THE HAGUE, April 23.—United States Minister Thayer gave a grand diplomatic dinner last evening in honor of Mr. Charles Emory Smith, the new American Minister to Russia.

CARROLL WHIPS SMITH.

The Brooklyn Boy Wins the Fight in the Fourteenth Round.

SAN FRANCISCO, April 23.—Jimmy Carroll of Brooklyn and Billy Smith of Australia fought at the California Athletic Club for a $1,000 purse. Betting had favored Carroll until yesterday, who reports that he was dissipating changed the odds to Smith's favor. Hiram Cook was referee. The men entered the ring after 9 o'clock. Carroll weighed 171 pounds and Smith 161.

Both men had the reputation of being rushing fighters, and they commenced the contest in that way, landing hard blows at short range. Carroll landed oftener, and before the round closed blood was flowing from Smith's nose.

The men kept up the rushing in the next round. Carroll landed heavily on Smith's neck and jaw, Smith responding with some hard body blows. There was little time wasted by either in sparring.

The heavy slugging was resumed in the succeeding rounds, and, though Carroll's attacks were fiercer, Smith reached the Brooklyn man's ribs in a most dangerous manner, and caused him to show the effects of the punishment.

The same tactics were pursued in the fifth and sixth with little variation. Smith generally had the advantages in the sharp encounters. Both were evidently trying to bring the fight to an end as quickly as possible. Carroll won the fight in the fourteenth round.

IN A BURNING MINE.

Thirty Men Imprisoned and all Believed to be Dead.

CHEYENNE, Wyo., April 23.—Thirty men are now imprisoned in the Rock Springs coal mine No. 4, which is on fire and it is almost certain that all are dead.

The mine was discovered to be on fire at 1 a. m. and at 9 the flames began to spread rapidly and the men were ordered to the surface. They had already begun to issue from the shaft when an explosion occurred.

A searching party to go to the rescue of the men below had just disappeared when another explosion occurred followed by three others in rapid succession. Seven of the searchers were injured, one past recovery. A dozen more volunteers descended and brought up six insensible Chinamen, one of whom died in a few minutes. They saw 10 other Chinamen lying prostrate.

Smoke began to issue in large volume from all the entrances and further attempts to save the men imprisoned below were abandoned. There are at least 30 men in the mine, mostly Chinese. All the entrances to the mine have been closed in order to keep the fire within certain bounds.

Startled by an Explosion.

LEBANON, Pa., April 23.—William P. Wright, engineer, was knocked down and severely burned by the explosion of one of the Colebrook furnaces. There were four loud reports in quick succession. Buildings were shaken and windows rattled. The jacket at the furnace stack was blown out and the sheet iron roof blown into the air. Over a thousand people ran to the scene of the disaster. The fire department was called out and soon extinguished the flames. The damage to the furnace will amount to several thousand dollars.

Murdered His Shopmate.

BOSTON, April 23.—A dispatch from Portland, Me., says that while William M. Look, aged 20 was entering W. H. Winslow & Co.'s furniture shop to go to work, he was deliberately shot in the back by Philip Cuskley aged 25, an employe of the same firm. The men had a quarrel last winter but the trouble had appparently been adjusted. Cuskley immediately gave himself up. He has a bad temper and is of a troublesome nature. Both are unmarried and Look will probably die.

Inaugurated Acting Governor.

CONCORD, N. H., April 23.—For the first time in the history of the State since 1784 the President of the Senate has been called upon to discharge the duties of Governor. Owing to the illness of Governor Goodell, Hon. David A. Taggart, President of the State Senate, was appropriately inaugurated as Acting Governor by the Executive Council and will perform the duties of the office during the absence of Governor Goodell.

Release of the City of Berlin.

NEW YORK, April 23.—The Treasury Department has ordered the release of the steamer City of Berlin. The telegram to Collector Erhardt says there was a serious offence committed, but that it seems to have been partly the fault of the Government inspectors.

An Old Couple Married.

MAY'S LANDING, N. J., April 23.—Robert Barnes, aged 76 years, was married to Mrs. Sally Smith, aged 82 years, of Atlantic City. Many relatives and friends were present, and the happy couple tripped the fantastic to old-time music.

Is It Eyraud's Body?

NEW YORK, April 23.—The mysterious stranger who committed suicide at Willowbrook, S. I., is now thought by many to have been Michael Eyraud, the much sought murderer, who several months ago shot and killed Deputy Marshal Gouffe, at Paris, France.

Eva Hamilton's Treatment in Prison.

TRENTON, N. J., April 23.—The special legislative committee have completed their investigation of the State Prison. They find it well managed, and report that Mrs. Robert Ray Hamilton is treated the same as other prisoners.

A LABOR OUTBREAK

About Fifty Chicago Strikers Under Arrest.

THEY RESORT TO VIOLENCE.

The Federation Talk of Calling Out All the Building Trades.

Conference Between Bosses and Journeymen—The Carpenters at Indianapolis Secure an Eight-Hour Victory—Boston Carpenters Will Demand Eight Hours. All Quiet at Pittsburg.

CHICAGO, April 23.—Chicago has been selected by the American Federation of Labor as the battle ground on which will be fought out the struggle for the eight-hour-day. The whole strength and power, moral and financial, of the Federation will be thrown to the support of the carpenters now on strike. Not only this, but if deemed necessary, every organization affiliated with the Federation will be ordered on strike to enforce the carpenters' demand. These include in Chicago every one of the building trades and several kindred associations.

It is probable that by the end of this week 30,000 men will be out in Chicago in obedience to the command of the American Federation of Labor.

While a number of non-union carpenters were erecting a building a large crowd of union men gathered and demanded that they cease work.

Their request was refused when the strikers resorted to violence by using clubs. The riot was only quelled by the police, after a terrible battle.

The police succeeded in arresting 50 of the rioters who were locked up.

CARPENTERS CONFER.

The Bosses and Strikers See a Way to Settle the Difficulty.

CHICAGO, April 23.—The arbitration committee from the new Boss Carpenters' Association met the conference committee of the striking carpenters.

A thorough canvass of the situation showed that all parties are agreed that the carpenters' strike can be quickly brought to a termination when the membership of the Boss Carpenters' Association is so far increased that they hold a balance of power among the builders and bosses of the city.

To this end the committee on arbitration invite the other associations of carpenters, bosses and builders to unite with them in the settlement of the question.

Carpenters Secure Eight-Hours.

INDIANAPOLIS, April 23.—The carpenters' strike was settled to the satisfaction of everybody concerned at a conference last evening between committees of the strikers and the bosses. The contractors conceded the eight-hour-day and made an agreement to hold good for one year, to pay competent carpenters and joiners 30 cents an hour. The original demand of the strikers was 35 cents an hour, although they had only been getting from 20 to 25 cents. About 500 men resumed work to-day.

Eight-Hour Legislation.

WASHINGTON, April 23.—Representative Caldwell, of Ohio, introduced in the House a bill construing the act constituting eight hours a day's work for laborers employed by the Government to apply to all persons employed on work done by the Government.

The Railroad Trouble.

PITTSBURG, April 23.—S. E. Wilkinson, grand master of the Brotherhood of Railroad Trainmen, stated this morning that he did not believe there will be any trouble in adjusting the differences. "In any event," he said, "a strike will be resorted to only after every other means has failed."

Boston Demands Eight Hours.

BOSTON, April 23.—The mass meeting of carpenters last night adopted resolutions not to work over eight hours a day after May 1st. The situation at the Squire packing house is unchanged.

BRUTAL MURDER.

Hungarians Beat a Miner With a Club and Stab Him Several Times.

SCRANTON, Pa., April 23.—A miner named John Freizer was the victim of a murderous assault at the hands of a gang of Hungarians in Olymphant.

Freizer incurred the enmity of this band and it is asserted that his killing was deliberately planned. He was met on his way home by his assassins, and they did their work savagely.

They beat in his skull with a club, stabbed him several times and then left him for dead in the middle of Jones street in front of a store kept by John Roth. Freizer died shortly after 2 p. m. Coroner Gardner caused the arrest of Michael Pastic, Michael Harwock and Michael Switzfok, who are now in the County Jail. A supposed accomplice named George Sholimo evaded arrest, but cannot escape.

The Last Victim of the Cyclone.

LOUISVILLE, Ky., April 23.—The 74th and very probably the last victim of the cyclone was added to the list at 2:30 a. m. At that hour William Goode died at the city hospital. Goode was in the Jewel lodging rooms of the Falls City Hall when that structure fell. A delay of a few moments would have made him a member of the Knights of Honor and have entitled him to a life insurance of $2,000.

Shot For Disputing His Bill.

TORRINGTON, Conn., April 23.—Andrew Fisher was probably fatally shot by his landlord, William Hyde, with whom he had a dispute over the amount of his board bill.

THE DAILY PRESS

An Evening Edition of the Weekly Constitutionalist and is issued at No. 3 North Avenue, every day—excepting Sundays and Mondays—at Five O'clock in the Afternoon; sent through the Post Office at $5.00 a Year, or delivered by Carrier at 70 Cents a Week.

It is devoted, Locally, to the Interests of the City of Plainfield, its Suburbs and its Neighboring Towns; and, Politically, to the Advancement of "The Greatest Good to the Greatest Number."

Correspondence solicited on all matters of Public Concern, but published only when accompanied by the Name of the Writer, in Confidence, as Endorsing the Truth and Honest Intent of the Communication.

Advertising Rates made known on Application at this office. Notes of Church Entertainments, Fairs, Sociables, Lectures, Cards of Thanks, Lodge Resolutions, etc., Inserted Free or not, as Charity or Justice may demand.

W. L. and A. L. Force, - Publishers and Proprietors.

J. A. Demarest. - - Managing Editor.

BY THE WAY.

—Oh! for a Y. M. C. A. building.

—Many of the lawns about the city now present a very pretty appearance.

—The Grand Jury for the May term of Court will have some important matters to consider.

—The bill to regulate dentistry in this State has become a law, and every dentist has to be registered.

—The Plainfield Sewer bill passed the House of Assembly at Trenton, last evening, without a dissenting voice.

—Some of the members of the Plainfield Choral Society will lead the singing at the Y. M. C. A.. meeting, Sunday at 4:15 P. M.

—To-morrow the "Nameless" club of Westfield will roll two games in the Central Tournament with the Elizabeths in that city.

—Joseph Odam, the slater, has made an assignment of his estate to Wm. A. Coddington, for the equal benefit of his creditors.

—Already this Spring great changes are noticed about Pearl street, North Plainfield. Richard Elliott has moved his fence back.

—Mr. L. M. French has taken possession of the upper story of his new and commodious carriage repository on Somerset street, over Green Brook.

—The Woman's Temperance Aid Society will hold their regular business meeting in Reform Hall parlor, on Thursday, 24th inst., at 3 o'clock. A large attendance is earnestly solicited.

—The Court of Common Pleas at Somerville has adjourned until May 28, because many of the petit jurors are farmers and wanted a few weeks off for Spring plowing and planting.

—The new Pullman parlor car now being built to order for the exclusive use of the Howard Club of commuters, will be completed in June. It will be furnished with accomodations for sixty people.

—Because of the absence of Counselor McClure, the case of Bullock vs Fisk, set down to be tried before Justice Nodyne, Thursday, will be adjourned on motion of the opposing lawyer, Wm. A. Coddington, Esq.

—A prominent society lady has attended the equine paradox performance five times and says if she had the time she could with interest and pleasure see the horses go through their marvelous performance twice a day.

—Architect A. L. C. Marsh's hands are full. He has just signed the contract for Mr. John M. Crane's handsome new house on West Eighth street, and is figuring on one for Assistant Cashier Wm. F. Arnold of the City National Bank.

—The Board of Fire Underwriters has ordered removed all of the woodwork, excepting the flooring, in the electric light station in this city, thus exposing all wires to view. Chief Doane of the Fire Department is doing the work.

—As the "Monday" bowling team of Westfield have boycotted Gale's alleys in that town, the match between them and the Fanwood's scheduled for Friday evening at Westfield, will be rolled on the Olympia alleys in this city some other evening.

—Notices were today sent out giving a description of Mr. Benjamin B. Newton, the man who disappeared from Mr. Geo. H. Goddard's residence on East Ninth street, during Sunday night, and whose prolonged absence is still wrapped in mystery, and offering $50 reward.

—The Plainfield Gesang and Turn Verein has secured the services of Prof. Creffer of Paterson, as leader of the singing section and teacher of the German day school Prof. Creffer taught school in Germany for fifteen years. He is now the organist in St. Mary's church, in this city.

—The twenty-second annual meeting of the Congregational Association of New Jersey, will close a three days' session in the Auburn Street church, Paterson, to-morrow. The organization includes the Congregational churches of this State, Maryland, Washington, D. C., and Virginia.

—The ladies of the Woman's Christian Temperance Union will hold their Spring social in their rooms, 73 West Front street, on Friday of this week, from 3 to 6, and it is hoped that every member of the Union, both old and new, will be sure to come and bring their friends. A good time may be expected. Honorary members are also included in the invitation

OUR BOYS CLUB.

ITS OUTLOOK BRIGHTENS AND BROADENS IN EVERY SENSE.

$500 More Subscribed Towards the $1,500 Required—The Names of the Givers, and the Officers.

The outlook for the Boys Club brightens and broadens continually. Those interested are using every means to have it placed upon such a basis as to insure success, when it shall be opened.

The Rev. J. C. Collins, whom all will remember as the originator and successful organizer of Boys Clubs, has been made a member of the Advisory Board, and the starting of the club will be placed in his hands. He will provide an experienced superintendent who will report to him, and Mr. Collins will act entirely in harmony with the Executive Committee. The superintendent will receive his salary conditionally upon success.

At present a suitable hall cannot be had. As manual training is to be an especial feature larger accommodations will be necessary than for the club simply. It is hoped that this difficulty will be surmounted before long.

The Century Company of New York has offered, through W. Lewis Fraser, manager of the art department, to loan indefinitely to the club, 75 original drawings by the best painters in the country, some of which have appeared in the pages of the magazine and some have not. They are all valuable and many have taken medals abroad. This has come to the club through G. Wharton Edwards. Plainfield will be the pioneer club in New Jersey. The committees are moving slowly in order to move surely. Absolute success is what they expect and for what they work. The subscriptions made by the gentlemen named below have been received since the 111 names at $5 each were published in The Press:

W. B. Wadsworth, $50; D. W. Pond, 25; Walter Scott, 25; W. L. Patton, 25; C. W. Opdyke, 25; F. F. Beals, 25; T. A. Cruikshank, 25; Wm. Miller, 25; H. G. Runkle, 50; Charles J. Fisk, 25; Alex. Gilbert, 25; Mason W. Tyler, 50; Geo. H. Babcock, 25; Charles Potter, 25; W. B. Post, 10; Charles Hyde, 25; H. P. Talmage, 10; W. P. Smith, 15; S. K. Krom, 10; George R. Thomas, 25; Joseph W. Yates, 25; James T. Closson, 25; A. C. Vail, 25; Pliny Fisk, 25; John F Wilson, 25; D. D. Parmly, 25; O. T. Waring, 25; W. E. Lowe, 25; S. A. Ginna, 25; J. C. Pierson, Jr., (in tools,) 25; F. C. Langhorne, 10; Otto Arens, 25; Rev. P. E. Smith, 25.

These monies are being sent in and are deposited in the City National Bank. Subscriptions, however small, will be acceptable and will help toward the $1,500 required. All subscriptions may now be sent to the Treasurer, Dr. W. H. Murray, Broadway.

The committees are as follows: President—Mr. Aaron M. Powell; Secretary—Miss Nettie Haviland; Treasurer—Dr. W. H. Murray.

Vice Presidents—Job Male, Hon. Nathan Harper, William Miller, F. Wood, F. F. Beals, William Bloodgood, A. D. Shepard, Geo. H. Babcock, James T. Closson, D. W. Pond, W. L Patton;

Executive Board—Mrs. D. W. Pond, Mrs. W. L. Patton, C. W. Opdyke, W. B. Wadsworth, G. Wharton Edwards.

Advisory Board—Isaac Miller, Howard Fleming, T. A. Cruikshank, Alex. Gilbert, H. A. Oestermoor, Geo. D. Patton, B. C. Corwin, K. F. M. Chase. F. C. Langhorne, J. C. Pierson, Jr., H. P. Reynolds, Leo. Daft, Dr. O L. Jenkins, Dr. F. S. Wells, Rev. J. C. Collins, Mrs. E. L. Goddard, Mrs. M. E. Edgerton, Mrs Dexter Tiffany, Mrs. J. E. Tracy, Mrs. W. J. Leonard, Mrs. A. C Baldwin, Mrs. W. P. Smith, Mrs. F. Wood, Mrs. C. T. Munn, Mrs. F. A. Pike, Mrs. J. W. Taylor, Miss Adeline P. Newton.

The following letter has been received from the W. C. T. U.:

To Mrs. Patton:

At a meeting of the Woman's Christian Temperance Union held yesterday, (March 3,) your communication was read and discussed. A vote was taken to co-operate by giving our sympathy and help in the work of the Boys Club.

Yours in behalf of the Union,

MAY TOMLINSON, cor. Sec.

10 LaGrande avenue.
March 4, 1890.

The Death of Col. James A. L. McClure.

Legal, political and social circles of Baltimore were astounded and grived Monday morning to learn of the death of the Hon. James A. L. McClure. For a quarter of a century Mr. McClure has been a leading citizen of Baltimore. In his chosen profession, the law, he won an enviable reputation, and in many ways he was thoroughly identified with the interests of the city of his adoption. He died at 10 o'clock Monday morning at his home, 1700 North Charles street, Baltimore, as stated in The Press the same day.

He left a wife and two daughters, besides three brothers one of whom is Counsellor McClure of this city. The Board of Police Commissioners adjourned because of his death, and the Courts, the Journalists club and other associations throughout the city, passed resolutions of regret.

The pall bearers were: Ex-Minister to France, Robert L. McLain, U. S. Senator Gorman, Chief Justice Daniel B. Lucas, the Hon. Reverdy Johnson, Jr., Judge Dennis of the Circuit Court, States Attorney Charles Kerr, City Solicitor Albert Ritchie, Gen'l Andrew Pennington, Gen'l David Hunter, Mr. John T. Ford and several others who made personal requests to act.

HURT BY THE CARS.

A Young Son of Mr. Frank Vail Struck by an Engine While Walking on the Track.

Frankie, the oldest son of Mr. and Mrs. Frank Vail of Park avenue, was struck by drill engine No. 200, while walking on the track near the Richmond street crossing, yesterday afternoon, and seriously injured.

The boy did not notice the engine approaching until it was too late, when turning around, he was struck on the head, and thrown some distance, landing alongside the track. The unfortunate youth was taken to his home in a United States express wagon, where Doctors Boone, Fritts, Long and Hedges attended him. An examination disclosed a compound fracture of the right leg, and the little finger of the right hand was crushed. Besides these injuries there was a deep and ugly looking gash on the head.

The boy displayed remarkable courage, scarcely making an outcry while on the way home. Late last evening, after a reaction set in, the doctors succeeded in setting the broken bones and amputating the first joint of the little finger. Today the patient's condition is reported as improved.

The accident, yesterday, is another illustration of the danger of walking on the railroad track.

PARTICULAR MENTION.

Mr. W. F. Trust of Scranton, Pa., is a guest at Miller's Hotel.

Cashier Carman Parse has returned from Florida, and is again at his post of duty in the First National Bank.

Mrs. Jesse Agans, of Three Bridges, left for her home today after a short visit to relatives in Dunellen and North Plainfield.

Mr. W. V. Steele, Counsellor-at-law and Master and Examiner in Chancery, has opened an office in the Chautauqua Building, corner of Park and North avenues.

Mr. George A. Young of Westfield, was married at seven o'clock last evening to Miss Mary Black, at the home of the bride's sister, Mrs. Lindsley of Rahway.

Miss Eliza Moore, an aged lady died at her home, No. 22 West Third street, this morning, aged 86 years. The funeral will take place from the house to-morrow afternoon at two o'clock. Interment will be made at Rahway.

The Loyal Ladies League, Auxiliary to the G. A. R., Department of New Jersey, is in session in this city to-day. Delegates are present from different parts of the State. Department President, Mrs. E. J. Olssen of this city is in the chair.

It is with pleasure that The Press informs the many friends of Mr. and Mrs. Frank W. Morse, of Rotterdam, Holland, that they sail for this country on the steamship "Maasdan," Saturday of this week. Mrs. Morse is a daughter of Mr. Morgan Bird of Park avenue.

Young Mr. Lutie Waring is confined to his bed awaiting recovery from the effects of a serious fall yesterday. His trousers caught in the wheel of his bicycle, and he was thrown to the ground. He struck the back of his head so hard that he was unconscious for some time.

City Court Proceedings.

In the City Court this morning there were two cases disposed of, namely: John Dorgan, arrested by Officer McCue for disorderly conduct. Sentenced to pay a fine of $5 or spend twenty days in the county jail.

Christopher Kunzman, arrested by Officer Sliter, for a similar offense, was given a like sentence.

The man arrested on Monday night for molesting his wife, this morning retracted his plea of not guilty and substituted a plea of guilty. He was fined four dollars.

Bound to Satisfy the People.

Saturday afternoon the Crescent League ball team will play the Lafayette College nine of Easton, Pa. In the out field Carbonell will again play in place of Mc Laughlin, and right field will be filled by a New York player who comes highly recommended. If Livingston does no better, the League will look for a new pitcher. It is proposed to give the Plainfield people this season the best that can be found.

Who Cares?

Because of the source of a denial that at a meeting of indignant citizens $15 was contributed for Carey, The Press can repeat the statement with a feeling of all the greater assurance. It was $15!

But who cares? It is the indignant citizens' own money, and surely Carey does not object. It is no one's else funeral, but theirs.

Oratorical Contest.

A grand oratorical contest by gold medal winners, will take place in Reform Hall to-morrow evening. The class will compete for a prize offered by the Woman's Temperance Aid Society, and the board of judges will consist of the Rev. Dr. A. H. Lewis, the Rev. T. L. Murphy and the Rev. W. R. Richards, all of this city.

—That horses draw in more senses than one is evidenced by the large audiences that Bartholomew's horses draw to Music Hall. No other entertainment could draw as many people to Music Hall.

The vegetable kingdom is the only source from which the ingredients of Hires' Cough Cure are obtained, hence no fear of harming the most delicate by its use. 25 cents.

ROYAL BAKING POWDER

Absolutely Pure.

This powder never varies. A marvel of purity, strength and wholesomeness. More economical than the ordinary kinds, and cannot be sold in competition with the multitude of low test, short weight alum or phosphate powders. Sold only in cans. Royal Baking Powder Co., 106 Wall St., N. Y. 6-30-y

BABY CARRIAGES!

From $6 50 upward. At $7.50 we have one upholstered in American Damask—a very neat, pretty carriage. At $10, full plush-lined and Satin Parasol. At $15, two styles—finest plush-lined. Other styles and prices.

Extra Parasols, Lace Covers, Carriage Straps, etc.

A. W. RAND,
24 West Front Street.
1-3-tf

JAMES HARDY,
The Contractor,
No. 30 Somerset street.

M. H. A.

Music Hall.

MONDAY, APRIL 28.

Engagement of MAUDE GRANGER, supported by her own Company, including MR. HARRY MAINHALL, in Richard Davy and Mrs Lucy Hooper's Powerful Emotional Play—

"INHERITED,"

As originally produced at the *Theatre De L' Application Paris*, and the *Madison Square Theatre, New York.*

"A play wierdly powerful and dramatic like a story by Edgar Allen Poe, and containing a death scene worthy of a Sara Bernhardt or Mme. Pierson."—M. Francisque Sarcey in Paris Temps.

Prices—35c., 50c., 75c., and $1.00.
Seats on sale Thursday. 4-22-6

W. V. STEELE,
Counselor-at-Law.
Master and Examiner in Chancery, Supreme Court Commissioner.
Cor. Park and North Aves. 4-23-3m

MAN LOST!

Early Monday morning, April 21, 1890, a man named Benjamin B. Newton wandered from my house 19 East Ninth street, Plainfield, N. J. He is 35 years old, of dark complexion and eyes, dark brown hair, and full short beard and moustache—weighs 137 lbs.—height about 5 feet, 8 inches—was dressed nicely in black, wide-welt diagonal coat and vest, dark striped trousers, black derby hat—laced boots, broad-soled and low-heeled Waukenphast pattern. He wore grey underclothes, white shirt, turn-over collar and scarf. He has been until very recently acting Assistant Superintendent of Philadelphia and Reading Railroad having his office in Philadelphia. He has been ill from over work and his mind is probably unsettled. He is thin and weak on account of illness—dull and disinclined to talk.

$50 Reward for information of his whereabouts.

GEORGE H. GODDARD, Plainfield, N. J.

DEATHS.

MOORE—In this city, April 23, Miss Eliza Moore, aged 86 years.
Funeral services from her late residence, 22 West 3d street, Friday afternoon, April 25, at 2 o'clock. Interment at Rahway.

O'BOURKE—At Scotch Plains, April 22, 1890, Catharine O'Rourke, aged 28 years.
Funeral from her brother-in-law's, Mr. Edward Finnesey, Scotch Plains, Thursday, April 24th, at 9 A. M. and from St. Mary's church, at 9:30 A. M., where a requiem mass will be said. Friends and relatives are invited to attend. Interment in St. Mary's cemetery.

WANTS AND OFFERS.

Advertisements under this heading, one cent for each word each insertion.

MEN, WOMEN AND CHILDREN WANTED. Three hundred men, four hundred women and three hundred children wanted to see the most beautiful and intelligent horses in the World, at Music Hall to-night. Bartholomew's horses do everything but talk. Prices—Children 15 cents; grown people, 25 or 35.

1,000 Chrysanthemums, 40 finest sorts, $1.25 doz. "Mrs. Alpheus Hardy" 25c each. Fruit, evergreen and shade trees, rhododendrons, at Denton's Hillside Avenue Nursery. 4-22-2

APARTMENTS to let 21 East 5th street. All improvements. 4 23-w

SHETLAND pony, cart and harness for sale cheap. 33 Pearl street. 4-22-5

FOR SALE—Buggy, robe, harness and cart, for $235, or singly. Enquire of James M. Dunn, 38 Park avenue. 4-22-2

FOR SALE—Handsome bookcase; made to order, with movable shelves and glass front. Inquire at 183 East 2d street.

FOUR FRESH COWS for sale, cheap. Inquire at Blair's Hotel, Somerset street. 4-22-3

WANTED—An experienced girl for general housework in a family of two; must have reference from last employer. Call Thursday, after 2 o'clock, 58 West 7th street.

CRESCENT avenue, corner First place. First-class board and accommodations; also table boarders; references.

MAN wanted to work on small farm, assist with milking and work with team. Apply at Press office. 4-22-tf

DRESSMAKER would like a few more customers. Terms very reasonable. 111 Somerset street. 4-22-2

SMALL seed potatoes for sale at McVey's restaurant on North avenue. 4-22-2

THE Plainfield Scheutzenbund will hold a shooting match in May. 1st medal by Capt. Stoekle, value $20; 2d, $10; 3d, $5. 4-21-w

WANTED—A chambermaid and waitress, colored. Apply 5 East 9th street. 4-21-3

DRESSMAKING and sewing at low rates. 29 Park place. 4-17-tf

EGGS from thoroughbred Pekin duck for sale at $1 00 per setting. Also eggs from thoroughbred black Minorca fowl at $1.50. This is the best layer for Winter and Summer. Apply, 112 Rock View avenue. 4-15-tf

WANTED—Jobbing at painting, glazing kalsomining and roof painting. Address Isaac Kennedy, 2 Stiger Lane. 4-18-tf

WANTED—Work cleaning Vaults and Cesspools. Satisfaction guaranteed. City Odorless Excavating Works, 206 Broadway. Mrs. David Jones, Proprietor. No connection with Jones & Co. 6-11-tf

PEERLESS DYES Are the Best. Sold by Druggists.

KLINE & STAATS, Peck's Corner.

Dealers in
Coal, Wood, Hay, Feed,
Straw and Grain.
Telephone Call, 58.
Yards—Corner of Front St. & Grant Ave
Branch Office—North Ave., opposite Station.
The BEST GRADES OF EVERYTHING at the MOST LIBERAL PRICES. 9-6-t

"Whither, Oh! Whither,
SHALL I FLY?"
WHAT NEED TO ASK?
PECK'S
STORE IS NIGH!

DOANE & VAN ARSDALE'S

SPRING SHOES and OXFORD TIES have arrived in great shape; hence we are able to show the people a greater variety than EVER before! When you get ready to purchase, come and see us, and imagine you are in one of the LARGEST SHOE STORES in New York. The chances are you will find just what you want, and go away perfectly satisfied, and will find your way back in the future for more SHOES.

DOANE & VAN ARSDALE,
22 WEST FRONT ST. The One-Price Boot and Shoe House.

EDSALL'S

Great Special Sale of all Kinds of

WINDOW FURNISHINGS,

Will Commence on Monday, April 21,

AND CONTINUE FOR TWO WEEKS, affording the citizens of Plainfield the greatest opportunity ever offered here to buy these goods at figures much below the usual prices. For full particulars see circulars.

EDSALL'S, No. 20 West Front St. EDSALL'S.

FURNITURE, BEDDING, UPHOLSTERY.

50 BABY CARRIAGES 50.—Large assortment in all departments. Reliable Goods.—Low Prices.—Cabinet Making, Upholstering, and Repairing a Specialty.

GARRET Q. PACKER,

Nos. 23, 25, 27, and 29 PARK AVE. 1-3-tf

SEA FOOD.

I desire to inform my customers and the public generally, that I have removed my business to No. 42 West Second Street, where I shall be pleased to serve you with strictly first-class SEA FOOD, both Scale and Shell, of all kinds in their different seasons. Also, Smoked Mackeral, Salmon, Hadock and Salt Cod.

Genuine North River Shad.

D. W. ROGERS. 3-13-tf

NOW

Is the Time to Buy Summer Goods,

And you can find an elegant stock of Challies, Seersucker Prints, Satines, and Worsted Goods. SPLENDID STYLES! LOW PRICES!!

Remember, if you need anything in the way of Carpets, Mattings, Oil Cloths, Window Shades, &c., you find them at the RIGHT PRICES, and GOOD GOODS, at

POPE'S,

Corner FRONT and SOMERSET STS. 11-13-y

PEARS' SOAP sold at ACTUAL COST

Would be dearer than REYNOLDS' TRANSPARENT SOAP.

For example, we sell a cake of clear, perfumed soap for 10 cts., twelve for $1.00 (about 8c. each). Every cake warranted to wear "to nothing" without crumbling.

For those who prefer an opaque soap we have a PALM SOAP superior to any we have ever before handled.

Our Soaps are made wholly from Vegetable Oils, a fact appreciated by all who use them, that is, by the best people in Plainfield.

—— REYNOLDS' PHARMACY. ——

Park and North Avenues. Established 1868.

COAL LUMBER
And
Builders Supplies
LOOMIS & RICE
49 B'DWAY

H. L. Hastings on The Inspiration of the Bible.

A large audience listened with great interest last night to H. L. Hastings of Boston, in the Crescent avenue chapel, as he eloquently and wisely discoursed on the Bible. He said in part: "I speak to you to-night concerning the inspiration of this book, a question which is thoroughly debated—perhaps as thoroughly as it ever was in this country. There are more people reading the Bible today than ever before, and more people loving it, and still it may be that there are more people opposing it than there have been in times past. It becomes us to be armed for all possible conflicts, and to be always ready to give every man a reason for the faith that is in us. It is not a conclusive argument for a Christian to say that he is assured the Bible is true because he feels it is, nor is it well to call one who disbelieves an infidel; it does not inspire him with confidence in God or the Bible or in Christians. We are told sometimes that the Bible is the enemy of human progress, and that the scientific men of the age have thrown the Scriptures overboard. I do not understand these to be the facts in the case, and that the Bible is contradicted by science. The question that puzzles me is how is it that there is no science anywhere except where the Bible is read and loved and honored. You may hunt the world over and you will find no science outside of Divine revelation. Go to India and ask what causes the rain, and they will tell you that it is a big elephant up in the clouds working his trunks. They will tell you what causes the earthquake. The big elephants that support the earth are getting weary of their burden and are moving around. That is science for you. There is no scientific book that is worth two cents a pound outside of Revelation. All science, all intellectual advancement is where the light of this book falls upon man. Where do you send a young man to finish his education? to India? to China with its ancient philosophy and immense literature? Where do you send him? Why to lands where the light of the Bible is shown. And so all our inventions and contrivances which ameliorate the condition of humanity are all found in the light of this book. A man said not long ago it was not the Bible that was the author of human progress, it was the printing press and steam engine. What Hotentot was it that made the printing press? What Chinaman was it that invented the steam engine? What heathen was it that constructed the telegraph and telephone? When you get outside the light of the Bible you do not find any of these inventions that have changed the whole face of society. 'There is a spirit in man, and the inspiration of the Almighty giveth him understanding.'

"Now this book concerning which we speak is an old book. There is no doubt about that. But it is a book worth looking at as a literary curiosity. A few years ago a single public society in London printed and distributed more than 900,000 copies of the New Testament in a single year. That book exists in more shapes and sizes and styles of binding, and in more languages than any other book on earth, and where it exists we find the best government, the best morality, the best order, the safest condition of life, for there isn't a spot on earth ten miles square where you can live in peace and quiet and safety, where you can train up your children, where you can see family life held sacred, the old honored, and infancy tenderly cared for, where you can die in peace and feel that you have left your children in good hands and good company—there is not a spot ten miles square where you could do that unless this book has gone before and illuminated and sanctified society. What shall we say of this? Shall we contradict that axiom in morals, 'A tree is known by its fruits.' Its fruits are everywhere and the tree is still bearing."

The speaker said there were three kinds of inspiration: "Recollection, Suggestion and Dictation." He illustrated them in an excellent manner, and continuing he said: "I know that the Bible is superhuman from the effect it produces. There are other things just as true. The multiplication table is as true, and there are scientific books that are true. But did you ever hear a man say I was a lost and ruined man until I took to studying the multiplication table, and since that time my life has a joy and peace hitherto unknown; my desolate life is filled with joy and light. You never heard testimony like that while I could bring scores and hundreds and thousands of men who will tell you they were sinners, outcasts, drunkards, had brought down their fathers' gray hairs in sorrow to the grave, had broken their mothers' hearts, had blasted every earthly hope; and they will tell you how the currents of their lives were changed, and will show you the passages in the Bible that did it."

DOWN WEST OLYMPIC.

The Westfield Bowlers Defeat Collier and Wilbur and the Colts, Two Games.

If the Somerville bowling team had a few more games to roll, they would stand a chance of passing the Olympics of this city. The latter are bowling like duffers, just now, and could not win anything in the Central Bowling Tournament, if there were five prizes instead of three.

The score below will show the result of last night's games on the Olympics own alleys. The only excitement in the match was during the last game. It was anybody's from start to finish. The two teams were tied at the close of the fifth frame. On the wind-up the Olympics were two pins ahead down to the last man's turn. Collier made a spare and it looked like sure victory for the Plainfielders. Alpers wound up, however, with a strike and a spare which won for Westfield by just one pin. The score was:

NAMELESS.

	1st	2d
Everett	150	164
Marsh	147	114
Worth	122	152
Schmitt	167	122
Alpers	159	151
	745	713

OLYMPIC.

	1st	2d
Wilbur	131	154
White	148	145
Wyckoff	129	133
VanAlstyne	108	132
Collier	139	148
	655	712

The record in the Central Bowling Tournament, now stands:

	WON.	LOST.	PERCENT.
Elizabeth Athletic Club	17	3	850
Crescent of Plainfield	13	9	591
Monday of Westfield	11	9	550
Fanwood of Fanwood	10	10	500
Nameless of Westfield	10	10	500
Olympic of Plainfield	10	12	455
Somerset of Somerville	3	21	125

Muzzle the Dogs.

Considerable alarm is felt by certain persons in this city over the appearance of the supposed to be rabid dog, early on Monday morning. All of the dogs which are known to have been bitten, have been tied up and are closely watched.

What has become of the strange dog, no one seems to know. One thing is certain, however, the dog has not yet been reported shot.

As the warm weather approaches it may not be out of order to "jog the memory" of the owners of dogs, by stating that there is at the present time a city ordinance which prohibits dogs from running about without muzzles at all seasons of the year. Section one of "an ordinance concerning dogs," reads as follows:

That no dog, not in charge of its keeper, shall be permitted to run at large within the City of Plainfield, unless a good and sufficient muzzle shall be placed over the mouth of such dog in such manner as to render biting impossible; and any person who shall permit or suffer any dog owned or harbored by him to run at large contrary to the provisions of this ordinance, shall upon conviction thereof be punished by a fine not exceeding ten dollars for each offence.

Big Fire at Elizabeth.

A fierce fire broke out at 11.30 o'clock last night in the two story building on Railroad avenue, Elizabeth, occupied by Nicholas Knox, a foreman of the Pennsylvania Railroad.

The flames spread so rapidly that Knox and his wife and children escaped by crawling on the floor to the street.

Edwin Kennedy sprang from a second story window; Bernard Burns crept on the floor to the street door, where he fell scorched and exhausted. He was dragged to a place of safety.

The flames spread to three barns, where a horse and several carriages, the property of Sandy Kerr, a mason, were consumed. The barns and dwelling were destroyed. One of the barns belonged to a brother of Sheriff Glasby.

Winfield Scott Post Meeting.

A regular meeting of Winfield Scott Post No. 73, G. A. R., was held last evening, at which time the Memorial Day detail reported progress. Assistant General Inspector H. C. Drake will go to Bound Brook on Saturday evening and inspect Post No. 57 of that place. On May 15, he will inspect the Post at Somerville.

Don't hawk, hawk, blow, spit and disgust everybody with your offensive breath, but use Dr. Sage's Catarrh Remedy and end it. 50 cts., by druggists.

Fix Those Board Walks.

THE PRESS is again requested to call attention to the dangerous condition of many of the board walks in North Plainfield, and to urge upon the owners the necessity of having the same repaired without delay.

The same request might well be applied to certain property-owners in this city. For instance, on Washington avenue, between Front street and the bridge, there is a very dangerous strip of board walk that should be attended to at once. The walk has been in a wretched condition for a long time and needs immediate repairs.

Another Large Audience.

Bartholomew's educated horses had another large audience last evening, and the applause and laughter was pleasantly intermingled for over two hours. The matinee today was largely attended and there were a good many persons from the surrounding towns and country. This will positively be the last opportunity here of seeing the equine wonders of the 19th century.

The Rev. Dr. Yerkes Speaks in New York.

The Baptist Pastors' Association in New York city, on Monday, listened to a paper on "The Place and the Authority of the Elder," by the Rev. D. J. Yerkes, pastor of the First Baptist church of this city. Dr. Yerkes' paper was well written and eloquently delivered.

Township Committee Meeting.

The North Plainfield Township Committee met in Spencer's Hall, last evening, and appointed Mr. J. W. A. Bauersachs Overseer of the Poor. Mr. C. W. Blaine was appointed overseer of Road District No. 5, and Mr. Aaron Allen overseer of Road District No. 6.

Looking After the Delinquents.

Justice V. W. Nash this morning made a tour of the Scott Press Works in search of delinquent tax payers. He met several persons who were in arrears with the city, all of whom settled up or made arrangements to settle.

—Bartholomew's 24 educated horses at Music Hall, this evening.

—Mr. David Condon, last year's Captain of the Crescent League ball team, is in the city today.

—About twenty-five brick makers came to Plainfield today to work in Scribner's brick yard in North Plainfield.

—The members of the Police Board met in Councilman Roberts office on Monday evening, but transacted no business of special importance to the public.

—There is no news to add to what has already been published in these columns about the new stone church the Seventh Day Baptists are about to build, except that $5,000 will be appropriated for its organ.

—Lewis Krom misunderstood Dr. Wells order to turn to the right, Monday night, and they ran into one another on Madison avenue. Neither of the bicycles were broken, but Dr. Wells' left hand was cut.

TO-NIGHT.
MUSIC HALL.
RETURN OF THE FAVORITES!
THIS WEEK.
Last Appearance in Plainfield.
Manager John D. Mishler has the honor to present
Prof. George Bartholomew
And his famous, only and unequaled
1880. Equine Paradox. 1889.

24 EDUCATED HORSES—Do Everything but Talk; Directed by Spoken Language; Novel Mechanical Effects; Beautiful Special Scenery; Handsome Trappings; Enlarged School; New Acts.
Every Evening at Eight O'clock.
TWO AFTERNOON PERFORMANCES.
Friday Afternoon, 2:30.
Saturday Afternoon, 2:30
SPECIAL PRICES:
Admission, 15, 25 and 35 Cents.
Reserved Seats, 50c.; for sale at usual places. 4-23-2

CLAIRVOYANT
Has arrived in Plainfield, April 23. Mrs. Dr. Edwards, the greatest and the most celebrated Clairvoyant in the World, and is known in this country from Maine to Mexico. She was born with the wonderful gift of second sight and with a veil. She is the seventh daughter, of the seventh daughter. She reveals every mystery; tells you if the one you love is true or false. She removes every grief, settles lovers' troubles, and causes speedy love marriages. She gives reliable information to gentlemen in all business transactions, and informs them how to make profitable investments and acquire speedy riches. She tells lucky lottery numbers. She has an "Osiris Egyptian Talisman," which is noted all the world over, as a specific charm for the unlucky. All who are in trouble or sick, should call without delay. Office hours from 9 A. M. to 9 P. M. Ladies 50c to $1. Gentlemen, $1. She has engaged parlors in the City Hotel, room 4, (one flight up) and will remain only one week. Call at once; this is your only opportunity, as Mrs. Dr. Edwards has crowded parlors all over the country. Call early. 4-28-w

Notice of Assignment.
NOTICE is hereby given that Joseph Odam of the city of Plainfield, in the county of Union and State of New Jersey, hath this day made an assignment to the subscriber of his estate for the equal benefit of his creditors, and that the said creditors must exhibit their respective claims, under oath or affirmation, to the subscriber, at his office, No. 34 West Front street, Plainfield, New Jersey.
Dated this 22d day of April, A. D. eighteen hundred and ninety.
WM. A. CODDINGTON, Assignee.
4-23-3w-saw

SAFETY BICYCLES!
Ball Goods, Fishing Tackle, Sporting Goods, Music, &c.
The best "SAFETY" in the market is the "AMERICAN LIGHT RAMBLER;" also the RUSH, CRESCENT IMPROVED, JUNO, GIRL'S JUNIOR, BOY'S JUNIOR, and "OUR PET." Call and examine them.
A. M. VANDERBEEK.
33 Park Avenue, Plainfield, N. J.
12-6-y

SHERMAN & BECKER,
Fancy Goods and Notions, 73 Park Avenue, corner Fourth Street,
Are displaying a large and varied assortment of everything usually found in a first-class store of its kind. Everything warranted as represented. Money returned for goods not perfectly satisfactory. Everything at the LOWEST NEW YORK PRICES.
MISS C. D. SQUIER, late of West Second street, has removed her millinery business to our store, and after April 1 will be prepared to fill all orders for FIRST-CLASS MILLINERY. Opening April 2.
12-6-y

SPRING DERBIES.
Latest Styles. Light Weights.
KNOX, DUNLAP AND YOUMANS, SHAPES.
At A. C. HORTON'S, 5 W. Front St.
10-1-tf

Two More Great Bargain Weeks in Shoes.
OUR new goods are coming in so fast, and so many of them, we can readily see we will not have room for them. We have gone all through the stock bought of Mr. Randolph, and have concluded to sell off all that stock at a great reduction THIS WEEK AND NEXT. We have marked them all down something like this:
We have a few Ladies' shoes left in E. C. Burt's and McCumber's; sizes 2½, 3, 3½ and 4, A wide, marked down from $5.00, $6.00 and $7.00, to $1.50.

LADIES' KID SHOES,	$1.00.	Former price,	$2.00.
" " "	$1.50.	" "	$2.50.
" " "	$2.00.	" "	$3.50.
GENT'S "	80c.	" "	$1.50.
" "	$2.00.	" "	$3.50.
" "	$3.00.	" "	$5.00.
" "	$3.50.	" "	$6.00.

We have the above shoes in all sizes with the exception of McCumber's, and Burt's. This will be the greatest sale for BARGAIN SEEKERS that PLAINFIELD EVER SAW!
While you are here, look at our SLIPPERS and TIES for Ladies; also our $2.50 and $3.00 SHOES, made especially for us. This sale will commence
Wednesday, April 23, and Continue Until May 3.
TRY US ON REPAIRING.—We don't promise to make old shoes new, but we can and do make them almost as good as new, and give them a new lease of life. Many people do not have shoes repaired because they have a mistaken idea they look botchy and clumsy; but such is not the case with us, for we put in the finest leather that can be bought, and done by one of the best shoemakers in the State.
ROGERS BROS.,
[Successors to D. F. Randolph.]
12 W. FRONT ST. 4-4-m

3-24-y

GAVETT'S,
15 E. FRONT STREET.
Latest Patterns TOILET SETS, all prices.
DECORATED DINNER WARE, every grade.
GLASSWARE, LAMPS,
GAS FIXTURES, ART POTTERY.
REFINISHING OF GAS FIXTURES.
10-25-t

Wishing you good health
Truly yours
Karl Kayser
Plainfield N. J.

Proprietary Medicine.
Manufacturers are in the habit of telling the public what Poisons, Drugs, etc., are NOT in their medicines. We propose to change this method and tell you what our
Instantaneous Liniment
Is composed of. (The manner of putting together and quantities of each, is our secret.) Best Imported Castile Soap, oils of Wintergreen, Sassafras, Rosemary, and Peppermint, Pure Carbolic Acid, Strong Water of Ammonia, Benzoin Tincture, extract of Witch Hazel, Camphor and Alcohol.
Has no equal for CUTS, BURNS, SCALDS, RHEUMATISM and NEURALGIA. For sale at all Drug Stores or at the FACTORY, 16 E. 2d St. 4-3-1

E. P. THORN,
No. 17 Park Avenue, PLAINFIELD, N. J.
Ales, Wines, Liquors, Segars and Wines a Specialty.
WHOLESALE AND RETAIL.
PURE LIQUORS!
FOR
FAMILY & MEDICINAL USE.
4-11-y

IF EXTENSIVE VARIETY,
Latest Designs, Lowest Prices,
Is of any object when selecting
WALL PAPER,
Then you should not fail to call at the store of
A. D. VAN SCIVER, 47 NORTH AVE.,
Opposite Depot.— —Plainfield, N. J.
N. B.—ALL BRANCHES OF PAINTING A SPECIALTY. 1-10-tf

OZONE SOAP!
THE FINEST LAUNDRY SOAP EVER PUT ON THE MARKET.
WASHES EASILY. LATHERS FREELY. SAVES LABOR.
All the Manufacturers' request is simply ONE TRIAL, or still better, a COMPARATIVE TEST with whatever other soap it may be; THEN OZONE SOAP ITSELF will convince every one of its great superiority. It will be found to keep the hands soft and smooth, even where THE MOST EXPENSIVE "Fancy" Soaps roughen and are otherwise deleterious to them, and of COURSE if it is easier on the skin than other Soap, it must be EASIER ON THE CLOTHES than other Soap.
Ask Your Grocer for OZONE SOAP and take No Other.
4-18-2w

KASKINE,

(THE NEW QUININE.)

Stimulates the Digestion

Calms the Nerves,

Clears the Mind

Yet Contains No Arsenic

A POWERFUL TONIC.

A Specific for Malaria, Rheumatism, Nervous Prostration.

THE MOST SCIENTIFIC AND SUCCESSFUL BLOOD PURIFIER. Superior to quinine.

"After five years suffering from malaria, which nearly destroyed my constitution, having used quinine without permanent benefit I tried Kaskine and got better right away. The malarial symptoms all left me, and health, sleep and strength returned. Henry Knarke, 583 Washington street, New York."

"I had all the symptoms of malarial poisoning; headaches rheumatic pains, great nervous depression, loss of sleep, indigestion, &c. The old quinine proving useless I tried "the new quinine" and so got better. W. Goldburg, Bellefontaine, Ohio."

Kaskine can be taken without any special medical advice. $1.00 per bottle, or six bottles for $5, sold by druggists or sent by mail on receipt of price.

KASKINE CO., 168 Duane St., New York.

5-2-7-eod

VANDERBEEK & SATTELS,

NO. 33 PARK AVENUE.

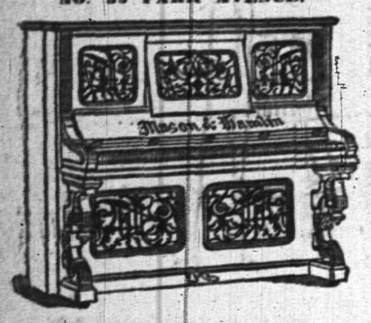

All the Newest and Latest Styles in

Pianos & Organs.

PIANOS TUNED AND REPAIRED.

3-27-tf

Office of the Street Commissioner, Plainfield, N. J.

SEALED PROPOSALS will be received at the office of the Street Commissioner of the city of Plainfield, (No 7 East Front street) until 12 o'clock noon of the **twenty-sixth day of April, 1890, inst.**, for furnishing crushed stone to the city of Plainfield for the remainder of the year 1890.

The bids must state the prices for furnishing the following sizes, viz: "dust," No. 1 or 1¼ inch, and No. 2, or 2½ inch, in such quantities and at such places as the said Street Commissioner may direct.

The stone must be of the best quality of trap rock, free from dirt, clay or other foreign material; it must be weighed on such scales as the Street Commissioner may direct, and a voucher or weigh-bill must be delivered with every load to the said Street Commissioner or his authorized representative.

The right to reject any or all bids is herewith reserved.

ROB'T A. MEEKER,
Street Commissioner.

Plainfield, N. J., April 19, 1890. 4-21-6

Valuable Building Lots for Sale,

On Grove street and Craig place, North Plainfield. This plot is one of the most desirable in the Borough, and is offered for sale at a reasonable price and on easy terms. Will be sold in quantities to suit. Apply to Owner, at 25 Craig place. 3-14-tf

A CARD!

We offer

Groceries at Popular Prices!

Elgin Creamery and Dairy Butter and Fresh Country Eggs, received daily.

Goods delivered free.

United Tea & Coffee Growers Ass'n.

29 WEST FRONT STREET.

4-21-tf

REMOVAL!

The Singer Manufacturing Co.

Wishes to call the attention of the public to the fact that we have moved from No. 15 West Front street to **Love's Building** on Peace street, near North avenue, where we have opened a

SHOW ROOM,

Where all the latest improved machines can be seen.

A pleasure to show and explain machines.

Special attention paid to repairing of all kinds of machines.

Respectfully,
C. E. DESMAN,
T. M. McCARTHY,
Agents.
4-11-m

NO CIGARETTES SOLD!

But any kind of a 5 CIGAR you desire can be purchased Wholesale and Retail, at

Dobbins' Segar Store, 37 North avenue, Opposite R. R. Station.

He manufactures them and knows what they contain. TRY THEM.

Carpenters and Builders.

JOHN T. ODAM,
Plain and Ornamental
SLATE ROOFER and REPAIRER.

Residence, corner Fourth and Sycamore Sts. Yard, near Freight House. P. O. Box 709, Plainfield, N. J.

All New work warranted for one year. Slating over Shingles. Also, Felt and Gravel Roofing. 6-19-y

R. V. SAUMS,
Carpenter and Builder.

Residence Clinton avenue, near depot, Evona. P. O. Box 1928. Jobbing attended to. Estimates given cheerfully on all kinds of work. 9-15-tf

PEARSON & GAYLE,
Carpenters and Builders.

RESIDENCE—W. J. Pearson, No. 13 Vine St.
H. E. Gayle, No. 78 E. 2d St.

ALL WORK PROMPTLY ATTENDED TO. 7-21-t

Marketing.

J. W. VANSICKLE,
DEALER IN ALL KINDS OF
Fresh and Salt Meats, Oysters, Clams, Game in season. No. 10 North avenue, Plainfield, N. J. Telephone No. 102. Orders mailed for and promptly delivered. All bills payable to me. my21 t.

TRY
U. B. CRANE,
Hatter and Furnisher.

All the Latest Styles
HATS AND FURNISHINGS.
12 PARK AVENUE. 4-4-y

TRY OUR
Q'JEEN and NEW ENGLAND BREAD.
HENRY LIEFKE
NO. 27 WEST FRONT STREET. 8 11-ft

BOOTS AND SHOES
LOW PRICES.
At C. W. FORCE'S.
SPRING AND SUMMER GOODS.
11 West Front Street,

Educational.

RODMAN SEMINARY,

For Young Ladies and Children, will re-open **Wednesday, Sept. 18.** A department will be opened for young children, the method of instruction being based upon the Kindergarten system French and German taught by the Berlitz method. For further particulars, address

Mrs. R. C. DINGER,
25 E. 9th Street, PRINCIPAL.
9-16-t

Miss C. S. HELLWIG,

A graduate of the Moscow Gymnaise, and possessor of a Golden Medal presented by the *Russian Empress* to the best scholar, wishes pupils in the *German and French Languages*, and also Art Painting. Apply for particulars to Miss C. S. HELLWIG, 258 East Front-street. 9-17 1

CARD TO THE PUBLIC.

I desire herewith to inform my friends and the public generally that I have associated myself with Mr. A. Vanderbeek, at No. 33 Park avenue, for the sale of first-class pianos, organs, etc.; also for tuning pianos in a workmanlike manner. Thankful for past patronage, I solicit a continuance.

Respectfully,
JOSEPH SATTELLS. 3-31-m

Miscellaneous.

RICHARD DAY,
Livery Stables.

64 West Fourth Street. Carriages to meet all trains. All kinds of Turn-outs day or night. Family riding a specialty. Telephone Call 121. Leave orders at A. Titsworth's, No. 26 North ave. my9t

J. C. POPE & CO
INSURANCE AGENTS
No. 6 E. FRONT STREET. my19y

ABEL S. TITSWORTH,
LIFE INSURANCE AGENT

Life Insurance effected in any reliable Company.

28 North Ave., Plainfield, N. J., near Depot 7-18

Coal and Lumber.

A. D. COOK & BRO.,
Lumber and Coal Merchants.
CORNER PARK AVENUE AND RAILROAD.
PLAINFIELD.

All Lumber and Coal UNDER COVER.

ALFRED D. COOK. my10y1 ROBERT H. COOK

Professional Cards.

MEDICATED
Sulphur and Vapor Baths,

followed by a thorough rubbing with alcohol. For men only. Hours 8 to 11 a. m.; 1 to 3 p. m. H. HOENNISH, 25 W. 2d street, Plainfield, N. J. Refers to Drs. Probasco, Endicott, Fritts, Tomlinson, Geo. W. Rockfellow and T. S. Armstrong. 5-27-tf

DR. M. S. SIMPSON.
OFFICE AND RESIDENCE—50 W. FIFTH ST., CORNER OF LIBERTY.

OFFICE HOURS—Until 10 A. M., 1 to 3 P. M., after 6 P. M. 5-26-1y

DR. E. R. VOORHEES,
Veterinarian,
No. 29 NORTH AVE., (NEARLY OPP. DEPOT.)
RESIDENCE—104 West Front street. 4-27-tf

JACKSON & CODINGTON,
Counsellors-at-Law

Masters in Chancery, Notaries Public, Commissioners of Deeds, Special Master etc. Corner Park avenue and Second street. my19tf

WM. K. McCLURE,
Counsellor-at-Law.
Supreme Court Commissioner.
Offices, North Avenue, Opposite Depot.
my9

CLARK & REED,
Counsellors at Law.
FIRST NATIONAL BANK BUILDING.

HARRY C. RUNYON,
Typewriter and Stenographer.
COLLECTION AGENT.
With Clark & Reed. 3-21-y

Undertakers.

A. M. RUNYON & SON,
Undertakers and Embalmers.

58 Park Avenue. Telephone Call No. 40. Residence, 48 Madison Ave. Telephone Call No. 37 Office of Hillside Cemetery
A. M. Runyon. Elmer E. Runyon.
my9

M. E. TERRILL & CO.,
Funeral Directors.

(Successors to Ford & Stiles.) No. 29 East Front street, where may be found a full assortment of Coffins, Caskets, and everything required for funeral arrangements. Embalming a specialty, and satisfaction guaranteed in all cases. Calls will receive immediate attention day or night.

TELEPHONE, No. 44.

M. E. TERRILL.—Practical Embalmer, and assistant to the late firm of Ford & Stiles.
6-8-tf Geo. W. Cole.

P. CASEY & SON,
Undertakers.
OFFICE—No. 16 W. Front Street

Residence, No. 26 Third street, corner New, Plainfield, N. J. Everything pertaining to the business always on hand, and lower than any other firm in the State. All calls promptly answered day or night. 6-26-1

ALLEN,
THE STATIONER,

Has added to his stock a fresh line of

Cards, Calendars and Toys for the New Year

22 EAST FRONT ST.

A QUESTION.

Do you think it wrong to give presents?
I don't.
Cash ought to be encouraged.
Think of the time it takes to charge.
I believe on a cash basis.
On that basis I am working.
No one can disagree with me.
All would be better off.
Ready money is what tells.
You had better try it, if you have'nt.

J. F. MacDONALD,

THE UPTOWN GROCER, is the place to begin. 1-18-tf

J. B. STICKLE,
21 East 5th St.

Special attention to all
Awning Work.

Orders promptly filled for all classes of Upholstery, Carpets, Mattings, etc.

WINDOW SHADES at N. Y. Prices. 4-15-2m

R. W. RICE & CO.,
The Leading Grocers.

We have made arrangements with the largest and best creamery in New York State, and we will furnish our customers with the **very finest grades of CREAMERY BUTTER,** at the price you are now paying for a poorer quality.

Just Received—The very best quality of *Ceylon, Formosa* and *Young Hyson Teas*, the first of the May pickings. We solicit a trial order.

All Goods Reasonable, Seasonable and First-Class.

Call and see our stock of fruits and vegetables.

R. W. RICE & CO.,
Grocers, corner of Duer and Emily streets.
Telephone 75 b, 1-12tf

BUGS! BUGS!

And **INSECTS** that destroy vegetation of all kinds, may be exterminated by using

Peroxide Silicate,

Non-poisonous to human being. Sure death to the pestilence. Put up in 5 lb. packages at 25c.

Peroxide Silicate has been used many seasons with great success. Obtainable only at

L. W. RANDOLPH'S
City Pharmacy,
21 W. FRONT STREET,
PLAINFIELD, N. J. 3-1-tf

--No. 8--
PARK AVENUE,
PLAINFIELD, N. J.

STAMPING!

PROMPTLY EXECUTED.

FANCY GOODS,
NOTIONS, ETC.

IMPORTANT REDUCTION

Not in QUALITY but in PRICE!

Fine Dairy Butter, 12 to 15.
Choice Creamery Butter, 22c.
Fine Canned Tomatoes, 3 cans for 25c.
" Sweet Corn, 4 cans for 25c.
" California Apricots, per can, 20c.
" Canned Salmon, every can warrant'd, 16c
A very choice Blended Tea, per lb., 40c.
Sugars at COST!

Free Delivery of Goods.

F. WESTPHAL & SON,
Cash Grocers, 38 & 40 Liberty St.
4-9-tf

TRY
B. T. Barnes'
Flaxseed & Lemon
COUGH DROPS.
Opposite the Post Office.
12-13-tf

Fresh Garden Seeds,

Choice Clover and Timothy Seed,

Fertilizers, Othello Ranges.

Plumbing, Tinning, Hardware & House Furnishings.

A. M. GRIFFEN

13 East Front Street.
TELEPHONE CALL 6.

A FULL LINE OF
Fine Writing Paper!
AND
Base Ball Goods!
AT POPULAR PRICES!

Joseph M. Harper,

No. 75 PARK AVENUE,

2d store South of 4th street, Plainfield, N. J. 3-5-y

PEERLESS DYES Are the Best, Purest, Strongest.

OUR MOTTO:—LOWEST PRICES CONSISTENT WITH GOOD QUALITY AND HONEST QUANTITY.

Creamery Butter and Coffee, Specialtie
Philadelphia Sugar-Cured Hams, 16c.
Ferris Boneless Bacon, 16c.
Large variety of Canned Goods and Dried Fruits.

Please call and examine goods and prices

P. M. DEMAREST,
25 PARK AVENUE.
3-5-tf

Novelty in Portraits

SOMETHING NEW!

Photographer **LANGHORNE** has purchased the exclusive right to use the "Talcott Patent Glass Mount" in **PLAINFIELD** and vicinity.

This is the only "Hermetically Sealed Glass Mount" in the world, and absolute permanency to a photograph is assured.

Mr. Langhorne's authorized representative will call upon the citizens of this city during the next few days to show samples, and make special favorable arrangements, which cannot be made at the studio.

EVERYONE SHOULD SEE

These Beautiful Pictures.

3-26-tf

A Great Bargain in the Following Canned Fruits and Vegetables!

	Canned	Doz
California Cherries,	25c	$2.50
" Plums,	25c	2.50
" Apricots,	25c	2.50
Franklin Brand Corn,	10c	1.15
Standard Jersey Packed Tomatoes,	10c	1.10
Stringless Beans, extra choice,	15c	1.50

Estelle, Taylor & Neuman,
79 Broadway, cor. Fifth St.
7-24-

L. A. RHEAUME, Agent.

Coal, Lumber & Mason's Materials,

BROADWAY & 4th STREET.

Mr. Rheaume takes pleasure in informing the public that arrangements have been made whereby he is employed by the present owner to conduct the above mentioned business as Agent and General Manager, at the old stand.

Sawing, Wood Turning and Scroll Sawing also done in the best manner.

Sincerely thanking the public for past favors, he solicits the continuance of their valued orders, which shall receive the same careful attention from him in his present capacity as in former years. TELEPHONE 129. 4-16-tf

R. R. FAIRCHILD,
Furniture & Bedding,

21 EAST FRONT STREET.

BABY CARRIAGES!

I now have in stock the largest line of Baby Carriages ever shown in Plainfield; which in style, quality and price I know will suit you. Come and see them before you buy.

4 DOORS BELOW POST OFFICE. 1-11-t

SEGARS,
Smokers' Materials,

etc., etc.

N. H. GUTTMAN,
12 West Second St.,

Is Giving Away a SEGAR HOLDER

with every segar sold. This is one of the ways I have adopted of advertising my new store, and I respectfully ask a trial of my goods. 4-2-tf

FISCHER
ESTABLISHED 1840.
PIANOS
RENOWNED FOR
TONE & DURABILITY
MODERATE PRICES
EASY TERMS, EXCHANGED.
DELIVERED FREE WITHIN 30 MILES OF NEW YORK CITY
Catalogue Mailed on Application.

110 Fifth Ave., cor. 16th Street,
NEW YORK CITY.
4-4-6m

E. H. HOLMES,

DEALER IN

COAL.

OFFICE—With Adams Express, 25 NORTH AV
YARD—Madison Avenue, opp. Electric Light Station. 12-30-y

Willcox & Gibbs
S. M. CO.

Orders left at
95 E. FRONT STREET
Will be promptly attended to.
NEEDLES, OIL, &c.
F. A. WEEKS, Agent. 3-28-3m

LADIES' HAIR DRESSER.

1869. **JULES BOUTES,** 1888.

No. 7 WEST SECOND STREET.

—Artistic French Hair Cutter,—
Exclusively for
—Ladies and Children.—

N. B.—All kinds of HAIR GOODS on hand or MADE TO ORDER. 6-14-tf

Music Hall Furniture Store,

C

OUR
CHAIRS,
DESKS, ETC., ETC.,
AT
34 W. FRONT ST.,
PLAINFIELD, NEW JERSEY.

POWLISON & JONES.

2-26-y

J. P. LAIRE & CO

To the Front.

Goods Plenty!

Prices Low!

Lawn Mowers,
Seeds—all Kinds, and Fertilizers.
Refrigerators and Ice Cream Freezers.
Gasoline and Oil Stoves.
Orders taken for Gasoline and Delivered. 2-3

HAVE YOUR
PRESCRIPTIONS PREPARED
AT
Miller's Pharmacy.

ONLY THE
PUREST DRUGS USED,
WITH
COMPETENT GRADUATES
TO
COMPOUND THEM.

J. G. MILLER,
No. 10 E. Front St., Plainfield, N. J.
12-17-tf

DICKINSON, Jeweler and Optician,

18 PARK AVENUE, has a fine line of CHOICE GOODS, consisting of Gold and Silver Watches, Fancy Clocks, Diamond Rings, Lace Pins, Chains, Charms and Silverware. Sole Agent for Dr. King's Spectacles. 12-14-tf

Don't forget the number.

Hotels and Saloons.

CENTRAL HOTEL.
FIRST CLASS BAR ATTACHED.
WM. A. SCHORB, - Proprietor
UNDER THE POST OFFICE. 4-5-tf

CITY HOTEL,
PLAINFIELD, N. J.
CORNER PARK AVENUE AND SECOND STREET.
J. E. BEERBOWER, Proprietor.

With STABLES attached. 4-5-tf

LAING'S HOTEL.

J. B. MILLER & BRO., Proprietors.

All Modern Comforts and Conveniences. 4-5-tf

CHARLES SMITH.

Corner of Front and Somerset Streets.

St. Louis and Imported Beer.

A Fine Bill of Fare Served Every Day. 4-5-tf

CHARLES BOCK,
Wine, Lunch and Sample Rooms.
Dealer in
Wines, Liquors and Beers,
Of all kinds and grades,
Nos. 17 & 19 E. SECOND STREET,
PLAINFIELD, N. J. 6-5-y1

M. E. MOORE.
--Practical Builder.--
RESIDENCE—18 NORTH AVENUE,
PLAINFIELD, N. J.
3-10-tf

M. M. DUNHAM,
REAL ESTATE AND INSURANCE,
7 EAST FRONT STREET.
3-12-y

At the Crescent Parlor,
23 North Avenue,
A full line of
CIGARS AND TOBACCO. 12-26-y

Higgins' Stage Line

TO BE RUN ON THE FOLLOWING SCHEDULE—STRICTLY ON TIME:

First trip from Hillside ave. and Broadway—7:40 A. M. to meet 7:58 A. M. train. Route—Hillside ave. and Broadway, Broadway to 9th st.; to Second place; to Crescent ave.; to Park ave.; to Depot.

2d trip	8.15 A. M.	to meet	8.32 A. M. train.
3d	do	9.15	do	9.32	do
4th	do	10.60	do	10.27	do
5th	do	11 00	do	11.24	do
6th	do	11.45	do	12.06 P.M.	do
7th	do	1.45 P. M.	do	2.15 & 2.36 P.M.	do
8th	do	2.45	do	To the Post Office.	
9th	do	3.30	do	meet 3 51 P. M.	train.
10th	do	5.00	do	do	5.39	do.
11th	do	5.45	do	do	6.07	do
12th	do	6.45	do	do	7.03	do

Stage will also leave Plainfield ave. and 7th st., and Rockview and Mercer aves., North Plainfield, according to the above time table, and make same connections.

Stage will make return trips over above routes, leaving Plainfield depot as follows: 8.07, 8.32, 9.37, 10.10, 11.30 A. M. 2.04, 2.30, 3.45 4.34, 5.30, 6.30, P. M.

Horses and Carriages kept expressly for ladies' pleasure and calling purposes. Saddle Horses a specialty, for gentlemen and ladies.

Busses after 7 o'clock in the evening, for private parties, at moderate rates.

M. A. HIGGINS, Proprietor.

STABLES on Sycamore st., bet. 5th and 6th. Telephone Call, 18. 7-6-tf

Railroads.

PENNSYLVANIA RAILROAD.
THE STANDARD RAILWAY OF AMERICA.
PROTECTED THROUGHOUT BY THE
Interlocking Switch and Block Signal Systems.

TRAINS FOR THE WEST.

On and after Mch. 2, 1890, trains leave Elizabeth as follows:

9:35 A. M. FAST LINE, with Pullman Vestibule parlor and sleeping cars, daily for Pittsburg, Columbus, Cleveland, and St. Louis, daily, except Saturday, for Chicago and Toledo.

7:08 P. M. WESTERN EXPRESS with Pullman Vestibule sleeping cars and dining car daily for Pittsburg, Chicago, Cincinnati, and St. Louis, daily except Saturday, for Cleveland and Toledo.

8:42 P. M. PACIFIC EXPRESS, with Pullman Vestibule sleeping cars, daily for Pittsburg, Chicago, and Toledo, daily except Saturday, for Cleveland.

For Baltimore, Washington and the South—1 00, 6 56, 7 59, 9 05 A. M.; 1 39 and 9 39 P. M. On Sunday at 1 00, 6 59, 9 05 A. M., 9 19 P. M.

For Philadelphia—1 00, 6 56, 7 59, 9 05, 9 35, 11 57, A. M.; 12 55, 1 39, 4 40, 6 37, 7 49, 9 39 P. M. Sundays at 1 00, 6 59, 9 05, 9 35, 10 4 A. M.; 5 40, 7 47 and 9 39 P. M.

FOR ATLANTIC CITY.

2:34 P. M. (Through parlor car and day coach,) week-days. For Ocean City, May, 1:39 P. M., week-days.

For Trenton—1 00, 6 56, 7 10, 7 59, 9 05, 9 35, 11 57 A. M.; 12 55, 1 39, 2 54, 5 40, 6 37, 7 49, 9 39 P. M. Sundays at 1 00, 6 59, 9 05, 9 35, 10 41 A. M.; 5 40, 7 47 and 9 39 P. M.

For Lambertville, Phillipsburg and Belvidere via Trenton—7 59 A. M.; 1 39, 2 54 P. M.

For Flemington—7 59 A. M.; 2 54 P. M.

For Bordentown, Burlington and Camden via Trenton—7 59, 9 35, 11 57 A. M. 1 39, 2 54, 5 40, 7 49 P. M. Sundays at 10 41 A. M. and 5 40 P. M.

A full line of tickets are on sale, and sleeping car accommodations can be secured at the ticket office at Elizabeth.

For further information, see time tables to be had at the ticket offices.

CHARLES E. PUGH, General Manager.
J. R. WOOD, Gen. Pass. Agent.

Central Railroad of New Jersey

Station in New York—Foot of Liberty Street.

Time Table in Effect April 1, 1890.

PLAINFIELD AND NEW YORK.

Leave Plainfield 5.37, 5.29, 5.58, 6.29, 6.59, 7.26, 7.30, 7.56, 8.00, 8.15, 8.31, 8.37, 9.22, 10.05, 11.24, 11.30 a. m., 1.07, 1.46, 2.15, 2.26, 3.12, 3.51, 5.17, 5.54, 6.07, 6.54, 7.08, 8.51, 9.26, 10.12, 11.28, p. m. Sunday—2 37, 5.19, 8.01, 8.37, 11.02 a. m., 12.03, 1.35, 3.30, 5.16, 7.01, 7.48, 8.27, 9.22 p. m.

Leave New York from foot of Liberty Street, 4.00, 6, 7, 7.45, 8.45, 10.30, 11.30 a. m. 1, 1.30, 2.30, 3.30, 3.45, 4.00, 4.30, 5.00, 5.15, 5.30, 5.45, 6.00, 6.15, 6.30, 7.00, 7.30, 8, 9.30, 9 15, 10, 11.30, p. m., 12.15, night. Sunday—5, 7, 8.30, 9.30, a. m., 12.00, m., 1, 1.15, 4.30, 5.30, 6, 7.00, 10.00 p. m., 12.15, night.

PLAINFIELD AND NEWARK.

Leave Plainfield 5.29, 6.29, 6.59, 7.26, 8.00, 8.37, 9.22, 10.05, 11.24, 11.30 a. m., 1.07, 2.15, 3.12, 3.51, 5.17, 6.07, 6.54, 7.08, 8.51, 10.12, 11.28, p. m. Sunday—8.01, 8.37, 11.02, a. m., 12.03, 1.35, 3.30, 5.16, 7.01, 7.48, 9.14, 9.22, p. m.

Leave Newark 6.15, 7.10, 7.50, 8.55, 10.35, 11.25 a. m., 1.10, 1.55, 2 40, 3.40, 4.02, 4.55, 5.08, 6.00, 6.55, 7.15, 7.56, 8.30, 10.10, 11.25 p. m. Sunday—8.30, 9.15, a. m., 12.05, 1.10, 4.10, 6.30, 7.06, 10.30, p. m.

Passengers for Newark change cars at Elizabeth.

PLAINFIELD AND SOMERVILLE.

Leave Plainfield 5.12, 8.07, 9.37, 11.30, a.m. 2.04, 2.30, 3.45, 4.34, 5.30, 6.24, 6.30, 6.38, 7.05, 7.12, 7.24, 8.20, 9.43, 11.12, 12.43 p. m. Sunday—6.12, 8.13, 10.33 a. m., 2.03, 2.30, 5.14, 6.35, 11.14 p. m.

Leave Somerville 6.00, 6.30, 7.05, 7.25, 7.38, 7.45, 9.05, 9.47, 11.15 a. m., 1.50, 1.56, 2.05, 3.25, 4.30, 5.33, 6.05, 8.50, 11.05, p. m. Sunday—8.30, 10.35, 11.38 a. m., 1.05, 4.50, 7.15, 8.00, 8.30, p. m.

PLAINFIELD AND EASTON.

Leave Plainfield 5.12, 8.07, 9.37, a. m., 2.04, 4.34, 5.30, 6.30, 8.20, p. m. Sunday—6.12, 8.13, a. m., 2.03, 6.35, p. m.

Leave Easton 6.06, 8.44, 10.03 a. m., 12.30, 4.09, 6.49 p. m. Sundays—7.15, 10.22 a. m., 6.46, 7.00 p. m.

PLAINFIELD AND LAKE HOPATCONG.

Leave Plainfield 9.37, a. m., 5.30, p. m.

WESTWARD CONNECTIONS.

LEAVE PLAINFIELD

5.12, a. m.—For Easton, Allentown, Reading, Harrisburg, Manch Chunk, Williamsport, Tamaqua, Wilkesbarre and Scranton.

8.07 a. m. for Flemington, Easton, Bangor and Manch Chunk.

9.37 a. m.—For Flemington, High Bridge Branch, Easton, Allentown, Reading, Harrisburg, Manch Chunk, Williamsport, Tamaqua, Nanticoke, Upper Lehigh, Wilkesbarre, Scranton, &c.

2.04, p. m.—For Flemington, Easton, Allentown Reading, Harrisburg, Manch Chunk, &c.

4.34, p. m.—For Easton, Bangor, Manch Chunk, Tamaqua, Shamokin, Drifton, Wilkesbarre, Scranton, &c.

5.30, p. m.—For Flemington, High Bridge Branch, Schooley's Mountain, Easton, Bethlehem, Allentown, &c.

6.30, p. m.—For Flemington.

6.38, p. m.—For Easton, Allentown, Manch Chunk, Reading, Harrisburg.

8.20 p. m.—For Easton, Bethlehem and Allentown.

6.12 a. m.—Sundays, for Easton. 8.13 a. m. Sundays, for Easton, Allentown, Manch Chunk, Tamaqua, Shamokin, &c., 2.03 p. m. Sundays, for High Bridge branch, Easton, Allentown, Manch Chunk, Tamaqua and Pottsville. 6.35 p. m. Sundays, for Easton, Reading, Harrisburg, &c.

For Atlantic City—At 9.37, 11.30 a. m., 1.07 p. m. Sundays—8.07 a. m.

Long Branch, Ocean Grove, &c.

Leave Plainfield 9.37, 8.00, 10.05, 11.30 a. m., 2.15, 3.51, 5.54 p. m. Sundays—(except Ocean Grove) 8.07, a. m. 3.30 p. m.

For Perth Amboy—9.37, 8.00, 8.00, 10.05, 11.30 a. m., 3.51, 5.17, 5.54 p. m. Sunday—8.07 a. m., 3.30 p. m.

For Freehold—9.37, 8.00, 10.05 a. m. 3.51, 5.54 p. m.

BOUND BROOK ROUTE.

Leave Plainfield for Philadelphia, 1.17, 6.12,* 8.53, 9.18, 11.30*, a. m., 2.04*, 2.30*, 4.06, 6.38,* 6.39*, 8.20, p. m. Sundays—1.17, 9.18, 10.38, a. m., 2.30*, 4.06, 6.14*, 6.35 p. m.

For Baltimore and Washington at 1.17, 9.18, 11.30* a. m., 2.47, 4.06, 6.34* p. m. Sundays—1.17, 9.18, a. m., 2.47, 4.06, 6.14* p. m.

RETURNING—LEAVE PHILADELPHIA

Ninth and Green streets, 7.40*, 8.50*, 9 45, 11.10 a.m., 12.05, 1.30, 3.15, 6.15, 8.05, 7.30, 9.45, 12.00 p. m. Sundays—9.00 a. m., 12.50, 3.10, 5.15, 6.00 7.30, 12.00 p. m.

From 24th and Chestnut—8.10, 8.15*, 11.35, a. m. 12.50, 3.35, 5.35, 7.25 p. m. Sundays—8.10, 8.35 a. m., 12.50, 3.35, 5.35, 7.25 p. m.

Leave Trenton, Warren and Tucker streets, 1.20, 4.15, 6.50*, 8.00,* 9.00*, 10.20 a. m., 12.00 m., 1.35, 2.14, 4.14, 5.55, 6.41, 8.10, 10.00 p. m. Sundays—1.20, 4.15, 9 50 a. m., 1.45, 4.00, 5.55, 6.42, 8.15 p. m.

Plainfield passenger by trains marked *, change cars at Bound Brook

J. H. OLHAUSEN, Gen Sup't.
H. P. BALDWIN, Gen'l Pass. A

THE PRESS
Alone in Plainfield, has those Elements of Value, Circulation, Character and Public Confidence and Support.

THE DAILY PRESS.

THE PRESS,
Plainfield's Only Daily Newspaper
To Read by the People
Who Have Money to Spend With
Those Who Advertise

ESTABLISHED May 10, 1887. PLAINFIELD, N. J., THURSDAY, APRIL 24, 1890. PRICE TWO CENTS

J. T. VAIL,
REAL ESTATE,
AND INSURANCE, 40 NORTH AVE.
DEALER IN
BLUE STONE FLAGGING, &c.
3-6-tf

LYMAN & ANTHONY,
REAL ESTATE
AND INSURANCE AGENTS,
61 NORTH AVE., opposite Depot.
3-25-y

ARNOLD,
THE GROCER!
92 Somerset St., opp. Emily,
NORTH PLAINFIELD.
4-15-tf

ISAAC BROKAW & SON,
Real Estate and Fire Insurance.
OFFICE—30 DUER STREET,
NORTH PLAINFIELD, N. J.
2-4-tf

EDWARD C. MULFORD,
45 North Avenue,
Opposite Station.
REAL ESTATE, INSURANCE.
1-2-y

House Numbers
At Collier's, 3 Park Avenue,
WATCHMAKER, JEWELER AND ENGRAVER.
Established, 20 YEARS. N.B.—NO BOTCHING
1-14-tf

BROWN & HILL,
Shaving and Hair Cutting Parlors,
[FORGE'S HOTEL,] No. 5 North Avenue.
Special attention paid to
Children's Hair Cutting.
2-25-tf

GEORGE ORLEMANN,
DEALER IN
Fresh and Salt Meats,
No. 17 WEST FRONT STREET,
(Formerly occupied by John Vetterlein.)
Orders called for and delivered free of charge.
A share of public patronage is solicited. 4-7-3m

G. H. VAN NEST
Meat, Vegetable & Produce Market!
Also, a full line of Staple Groceries.
39 SOMERSET STREET.
Orders called for and goods delivered free of charge. 11-14-tf

P. AGNEY,
KINDLING WOOD.
Yard—Mountain Avenue.
P. O. BOX 307. NORTH PLAINFIELD.
Orders attended to promptly in city and Borough. 3-6-tf

CARRIAGES
Of every description in stock or built to order.
Coupes, Cabriolets,
Surries, Depo Wagons,
Buggies, Road Wagons,
Physicians' and Ladies' Phaetons,
AT
RYERSON'S
Carriage, Harness and Horse Goods
EMPORIUM,
33 Somerset Street.
Open until 8 P. M. 1-4-tf

The above line of shoes for sale by C. P. WHEELER, at No. 37 Somerset St., where may also be found other lines of desirable footwear for Ladies, Misses, Children, Men's, Boys' and Youths', at prices that cannot fail to suit. 3-17-tf

BOEHM'S
Grand Annual Spring and Summer Opening of Imported and Domestic
MILLINERY !
Will occur on
Wednesday & Thursday, Mch. 26, 27.
Our display of Trimmed and Untrimmed
HATS AND BONNETS.
Ribbons, Feathers, &c., will equal that of any New York Retail House.
A PERFECT GARDEN OF FLOWERS!
A special drive this week in 4-4 Heavy OIL CLOTH, at 25c.
I. H. BOEHM, 7 West Front St. 6-25-tf

PEERLESS DYES Are the BEST. SOLD BY DRUGGISTS.

REXWHEAT.
LATEST AND BEST OF CEREALS.
A Delicious Breakfast Dish and Valuable Health Food. Prepared by the only Process which Preserves ALL THE NUTRITIOUS AND HEALTH-GIVING PROPERTIES of finest Wheat, in most appetizing and wholesome form, as is publicly attested by Physicians, Mothers, Dietarians and Epicures.
Perfection in "Mush," hot, cold or fried. Gems, Muffins or Griddle Cakes. Marion Harland calls it "A DELICATE AND DELICIOUS PREPARATION."
For Sale at all GROCERS. 4-9-m

DO YOU KNOW
THAT a comparison with the prices of other houses, will convincingly demonstrate that we are quoting the lowest figures on goods of all kinds, in Plainfield?
HOW that Granite Ironware does sell! 'Tis the best bargain we have offered in some time; a few days more and 'twill be all sold.
DO you want Matting? If so, look at ours. Prices are right, and qualities the best.
HAVE you seen that $3.75 Spring Jacket? 'Tis a beauty.
HOUSE-Furnishing goods interests every housekeeper at this time of the year. If you want anything from a clothespin to a dinner set, you will find it here. We sell shades, complete, 35c.; curtain poles, complete, 35c.
VAN EMBURGH & WHITE, 18 W. FRONT ST.

Wall Paper--Elegant Spring Patterns!
Artistic Combinations.——Best Workmanship.——All kinds of Painting and Fresco Work.——Paints, Oils, Varnishes, Brushes.——Choice line of Stationery and Artist Materials.——Agent for CHILTON PAINTS.——Universal Dress Patterns.
EDWARD LOVE,
COR. NORTH AVENUE AND PEACE STREET. 1-6-tf

$10.00
WILL BUY ONE OF
SEBRING'S FINE SPRING OVER SACKS!
A Splendid Assortment!
PARK AVENUE.
12-6-y

-CARPETS.-
We are showing a large line of Ingrains, in new and desirable patterns. Our price for a fair quality, is 29c; better ones at 45 and 50c; All-Wool, 65, 75, 80c and $1.00 Tapestry Brussels, 55c, 65c,, 75c; Body Brussels, $1.00, $1.10. Hemp Carpet at 16 and 20c; Rag Carpet from 22c.
An extensive line of Mattings, ranging in prices from 12c to 45c.
Oil Cloths, in all widths, from 20c to 50c per sq. yd. Over 100 patterns.
Window Shades, with best spring roller, complete, for 33c. Also a full line of finer goods.
Special in Smyrna Rugs, 5ft. long, beautiful colorings, at $2.90, worth $3.50.
Curtain Poles, brass fixtures, complete, 29c.
MILLINERY.—A choice selection of Trimmed Hats and Bonnets, designed by a first-class Milliner; also a complete assortment of Ladies, Misses and Children's Untrimmed Hats; Flowers, Wreaths, Sprays, Ribbons, etc.
New and fashionable patterns in Spring and Summer Dress Goods.
LEDERER'S, 9 West Front Street. 4-2-y

EVERYTHING FOR THE GARDEN.

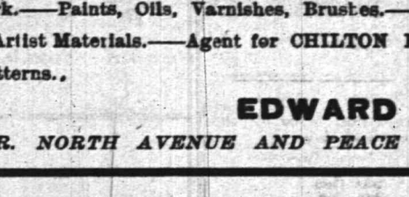

This FENCING, 36 inches high, 13 cents per running foot.
Landreth's Garden Seeds. Peter Henderson's Flower Seeds.
Lawn, Grass, Timothy and Clover Seed.
Fertilizers for Lawn and Garden.
Hoes, Rakes, Spades and Forks. Gasoline Stoves.
TELEPHONE 4. PIERSON HARDWARE CO., 42 W. Front St. 12-6-t

C. K. COMPTON,
Baker, Confectioner and Iced Cream Manufacturer.
Iced Cream in Fancy Form, and Individual Bricks for Teas and Parties.
Plain and Fancy Cake, Charlotte Russe and Macaroons, fresh every day. *MY OWN MAKE.*
Try my Home Made Bread; it will please you; hot at 5 P. M.
If you desire FRESH and PURE CANDY, you can make *NO MISTAKE* in buying my goods.
I manufacture LARGELY, and *GUARANTEE THE QUALITY.*
26 WEST FRONT STREET.
11-18-tf

MORE BAD BREAKS

The Flood Situation in Louisiana Grows Worse.

NUMEROUS NEW CREVASSES.

The Lake Concordia Break is Now 200 Feet Wide.

The Secretary of War Notified—Great Suffering and Danger to Life—People in the Flooded Districts in Skiffs to Keep from Drowning—Destruction of the Sugar Crop.

NEW ORLEANS, April 24.—The flood situation has grown worse, although the storm has lulled. Numerous crevasses have occurred, while the old ones have grown wider and larger.

Ugly breaks have occurred in the last twenty-four hours at Lobdell in West Baton Rouge parish, eighteen miles above the town of Baton Rouge, at Belford's and at Ferry Days, and Vidalia in Concordia. The total for the day is seven. The break at Morganza in East Baton Rouge, which it was hoped yesterday would be closed, has grown, and is now given up. The Lake Concordia break is 200 feet wide, and all the others have grown in like proportion.

The crevasse at Morganza, combined with the water from other breaks in the Pointe Coupee levees, is in the nature of a genuine calamity, for the sugar district of the State. This means the total destruction of the crops for the present year and of seed cane for next season.

Capt. Kingman, United States engineer in charge of the Government work in this district, and who is at the Morganza break, has telegraphed to the Secretary of War that there is great suffering there and danger to life. The Tilda, which is chartered by the United States, was sent to the Morganza last evening, and will co-operate with the State boats in rescuing the people whenever necessary, and in trying to keep up the remaining levees. Most of the people in the flooded district have skiffs or boats. The chief work of the steamers will be rescuing them from these skiffs and to bring them to safe quarters.

MARTIAL LAW FOR BERLIN.

Emperor William to Call Out the Military on May 1.

BERLIN, April 24.—Emperor William has determined to take a radical course regarding the proposed demonstrations on May 1.

Having been informed that the Socialists had laid plans for concerted action on that day, he has decided to have recourse to the most stringent preventive measures. Fifty halls that have already been rented by labor organizations will be closed on May 1. All liquor saloons and beer sellers will be compelled to close their doors, and strong guards will bar the entrances.

Street gatherings are forbidden, and those disobeying the order will be placed under arrest. In fact, Berlin will be declared in a state of siege for one day, as bloodshed is feared by the authorities.

Battle Between French and Dahomians.

PARIS, April 24.—Advices from Lagos state that the French garrison at Porto Novo having learned that the Dahomians were advancing upon the place, marched out to meet the enemy. The Dahomian troops were moving to the assault of Porto Novo when the opposing forces became engaged. The battle which ensued lasted two hours, and resulted in the killing of 500 of the Dahomians and the wounding of 50 Frenchmen. No French soldiers are reported as having been killed.

Morley's Speech.

LONDON, April 24.—In a speech at Rochdale last night Mr. John Morley gave several reasons for his opposition to the Land Purchase bill. Among them he objected to debarring tenants from free combination and also objected to Ireland being made for many years a debtor to the country without the assistance of the only men entitled to speak in her behalf.

The Majestic's Fast Run.

QUEENSTOWN, April 24.—The steamship Majestic, of the White Star line, which left New York April 16, on her maiden eastward-bound trip, has arrived here 6 days, 8 hours and 58 minutes out. The ship's log shows her daily runs to have been as follows: 342, 434, 331, 448, 437, 442, 347 miles.

Offended the Pope.

ROME, April 24.—It is said that Cardinal San Felice, Archbishop of Naples, has grievously offended the Pope and has been notified of his removal from his see. He will be succeeded by Mgr. Agliardi now Papal Nuncio at Munich.

Money for German Catholics.

BERLIN, April 24.—The Government's Sperrgeseitz bill in the Landtag gives the Catholics the benefit of 3½ per cent. interest on 16,000,000 marks, which have been confiscated since 1875.

Hon. Walter C. Dunton Dead.

RUTLAND, Vt., April 23.—Hon. Walter C. Dunton, vice-president for Vermont in the National Republican League, died last night of hemorrhage of the stomach, aged 50 years.

An Old Woman Killed by the Cars.

WILKESBARRE, Pa., April 24.—Mrs. Patrick McLoughlin, of Pittsburg, was struck and killed by a train at Stockton.

TRAGEDY IN AN ASYLUM.

A Woman Pounded to Death by Her Companion.

PROVIDENCE, R. I., April 24. — The State institution at Cranston was last night the scene of another tragedy, Mary McCarthy losing her life at the hands of Catherine Hanley.

The assault occurred in the old women's ward at 11 o'clock. Mrs. Norton, the night watch, arrived in time to see the McCarthy woman being assisted to a closet where she vomited blood. On being placed back in bed she died. Before dying she said that Catherine Hanley, who slept in the cot next to her, "had pounded and murdered her."

HER BODY FOUND.

Florence Lillian Peterson Met Her Death by Drowning.

JAMESTOWN, N. Y., April 24.—The body of Florence Lillian Peterson, who mysteriously disappeared from her home on the evening of March 24, was found in the creek a short distance from her parent's home last night.

There is considerable excitement about town and some talk of foul play.

The body was badly disfigured. A post-mortem examination was made and indicated that the girl met her death by drowning. An inquest will be held April 28.

Conference of Appraisers.

NEW YORK, April 24.—Appraisers Cooper of New York, Leach of Philadelphia, Metcalf of St. Louis, Kimble of Detroit, Leavy of San Francisco and Dodge of Boston, have been holding a conference here for three weeks. The conference was for the purpose of considering certain protests and appeals by merchants and others in regard to classifications of imports at the various ports; also to harmonize differences of opinion or methods that existed among the appraising officers as to valuations, classification, etc.

Convention of Women's Clubs.

NEW YORK, April 24.—Mrs. Ellen D. Clymer, president of Sorosis, made the address of welcome to the General Federation of Women's Clubs now in convention at Scottish Rite Hall, this city. The reports of the chairman, secretary and treasurer were presented and a committee on by-laws and constitution appointed as follows: Mrs. C. E. Brown of Orange, N. J.; Mrs. Sewell, of Indianapolis, Ind.; Mrs. Mary Mumford, of Philadelphia; Mrs. Robinson, of Malden, Mass., and Mrs. Wausett, of Milwaukee, Wis.

Royal Arcanum Election.

BUFFALO, N. Y., April 24.—The Grand Council, Royal Acanum, elected Chas. H Avery, of Buffalo, grand regent; F. D. Westcott, of Utica, grand vice regent; Geo. G. Barnard, of Brooklyn, grand past regent; J. Y. Bicknell, of Buffalo, grand secretary; Geo. J. Collins, of Syracuse, grand treasurer; Samuel Stewart, of Buffalo; Warren Treadwell, of Brooklyn, and R. W. Chambers of Rochester, grand trustees. The next meeting will be at Binghamton in April, 1891.

Suicide in a Hotel.

NEW YORK, April 24.—A young man who registered at the Putnam House as James Young, of Newark, was found dead in bed by the hotel porter, and a half emptied bottle of laudanum beside the bed showed that the man had committed suicide. He was about 25 years old. He went to his room immediately after registering, about 9 p. m. As he did not make his appearance in the morning the door was broken open and he was found dead. The body was removed to the morgue.

Hunting for Jail Breakers.

MORRISTOWN, N. J., April 24.—The Sheriff and his deputies are scouring the country in search of four short-term prisoners who escaped from the County Jail. They had been allowed the privilege of the corridor and made their escape by climbing through a ventilator. Harvey Cole, who is awaiting trial on a charge of murder, refused to accompany them.

No Trouble Expected on the Central.

NEW YORK, April 24.—President Depew of the New York Central and Hudson River Railroad said that there would be no trouble between the railroad company and the men and said that if there were any differences existing between them they would be amicably settled before resort was had to a strike.

Body Found Floating in the River.

NEWBURGH, N. Y., April 24.—The body of a man was found floating in the river in the morning. It was evident that the body had been the water for some time, and is supposed to be that of a canal-boat captain. From checks and other papers found in his possession it was thought he was William H. Arnold of Deckerstown, N. J.

Petition for a New Assignee.

NEW YORK, April 24.—Eighty per cent. of the creditors of John F. Plummer & Co., have petitioned that Lowell Lincoln be appointed assignee of the firm in place of Jeremiah Murphy, who does not wish to serve. The court will probably appoint Mr. Lincoln today.

The Consolidation Denied.

BUFFALO, N. Y. April 24.—The reported consolidation of the Union Steamboat Company with the Hill system is denied by the general manager of the former line here.

Middle States Regatta.

NEW YORK, April 24.—The Middle States Regatta Association has decided to hold the annual races August 6th and 7th, on the Passaic River course at Newark.

MINERS ORGANIZED

The Reading Railroad Will Fight the New Union.

PITTSBURG IS NERVOUS TO-DAY.

The Supreme Council of Federation to Decide About Ordering a Strike.

The Carpenters' Strike at Chicago Unchanged—No Trouble Expected on the New York Central Road—Cigarmakers Win a Strike—Granite Cutters Make a Demand—The Deadlock at Boston.

POTTSVILLE, Pa., April 24.—Another determined effort was made here to organize the 25,000 miners of the anthracite coal fields of Pennsylvania, and although it had to be done with closed doors and in the most profound secrecy, the object for which the delegates assembled was carried out very successfully, but the men did it at the peril of their jobs. The miners and laborers have now perfected a new organization called the Workingmen's Protective Association of the Anthracite Region, which is to admit to membership all classes of mine and railroad labor.

The Reading Railroad Company and mine owners are determined that the new union shall not succeed and the most stringent measures will doubtless be adopted and it may lead to early and serious trouble. The 25,000 half starved miners and laborers are determined to stand by each other and this new movement, with arbitration as their watchword and objection to strikes as the basis of their law.

The men claim that coal is here by the million tons and that it ought to be mined at fair wages, and it can be sold at reasonable profit much below the existing card rates.

In view of the deplorable condition of the miners they are in a desperate mood, especially since the recent discharge of the delegates to the new union.

PITTSBURG IS NERVOUS.

The Federation Will Decide on a Railroad Strike To-Day.

PITTSBURG, Pa., April 24. — Grand Master Wilkson, Vice Grand Master Downey and the several big guns of the Railroad Federation now in this have announced that this is their last day. After this time they will not deal with the railroads, but will transfer the whole matter to the executive council.

The yard switchmen, the original cause of the difficulty, are more persistent than ever in their demands, backed as they now are by the thousands of men in other branches of the Railroad Federation who have joined them.

The entire city is nervous, as a railroad strike in Pittsburg is far more ominous than a strike in a city twice its size. Leaders say there will hardly be a strike before a few days, as the Executive Council of the Federation will require some time to fully comprehend or, rather, weigh the situation.

The men presented their final proposition to the railroads. The companies refused to accede to their demands, and the men refused to agree to the compromise offered by the roads.

This stops all negotiations The Supreme Council of the Federation will decide this evening whether a strike will be ordered or the terms of the railroads accepted.

Carpenters' Strike Unchanged.

CHICAGO, April 24.—The Boss Builders and Carpenters' Association, composed of contractors who are willing to concede the demands of the striking carpenters, now numbers nearly 400 members and claims to be able to give employment to 4,200 men. As the carpenters do not believe that this association is as strong as it claims to be, negotiations for the present are off and the strike may last two months longer.

Victory for New York Cigarmakers.

NEW YORK, April 24.—The cigarmakers employed in the factory of Kauffman Brothers & Bondy have won their strike for an increase of wages. The employes obtained an increase of from 50 cents to $1 and $1.60 per thousand cigars. The firm also promised to do away with the tenement house system.

The Strike at Nashua.

NASHUA, N. H., April 24.—The strike at the Jackson Company's mills is still on and there is no prospect of immediate settlement. The mills are closed, and 800 operatives are idle. Should there be no settlement in a few days many will look for work elsewhere.

Four Dollars Per Day and Nine Hours.

NEW YORK, April 24.—The Granite Cutters' Union notified all heads of city departments that hereafter Union Granite Cutters will request $4 per day, nine hours to constitute a day's work five days in the week, and eight on Saturday.

Refused the Nine-Hour Demand.

QUINCY, Mass., April 24.—The demand of the granite quarrymen for nine hours and more pay has been refused, and the men will probably strike May 1.

Porters' Strike Rapidly Spreading.

CORK, April 24.—The railway porters' strike is rapidly spreading and assuming a very serious aspect. Traffic is being hampered in all directions.

Used Tobacco for 100 Years.

MT. VERNON, Ky., April 24.—William Reynolds died at Pine Hill, this county, of old age. He was born in Hawkins County, Tenn, in 1779, and was therefor 110 years old at his death. He moved to this State 75 years ago. He had been a user of tobacco and a moderate drinker for nearly 100 years.

THE DAILY PRESS

Is an Evening Edition of the Weekly Constitutionalist and is issued at No. 3 North Avenue, every day—excepting Sundays and Holidays—at Five O'clock in the Afternoon; sent through the Post Office at $5.00 a Year, or delivered by Carrier at 10 Cents a Week.

It is devoted, Locally, to the Interests of the City of Plainfield, its Suburbs and its Neighboring Towns; and, Politically, to the Advancement of "The Greatest Good to the Greatest Number."

Correspondence solicited on all matters of Public Concern, but published only when accompanied by the Name of the Writer, in Confidence, as Endorsing the Truth and Honest Intent of the Communication.

Advertising Rates made known on Application at this office. Notes of Church Entertainments, Fairs, Sociables, Lectures, Cards of Thanks, Lodge Resolutions, etc., Inserted Free or not, as Charity or Justice may demand.

W. L. and A. L. Force, - Publishers and Proprietors.

J. A. Demarest, - - Managing Editor.

BY THE WAY.

—Oh! for a Y. M. C. A. building.

—The roads about the country are at present very dusty.

—The County road between this city and Westfield, is in an excellent condition.

—At eleven o'clock today the thermometer registered 73 degrees in the shade. Eighty degrees is Summer heat.

—A grand concert is to take place in Mt. Olive Baptist church, this evening, for the benefit of the church fund.

—A flock of wild geese passed over the city, between five and six o'clock, yesterday afternoon, going to the Westward.

—The matinee performance of Prof. Bartholomew's equine paradox in Music Hall, yesterday, was largely attended.

—Mr. Samuel Neal of North Plainfield shot a dog owned by him on Tuesday. The animal was bitten recently by another dog.

—An invitation ball was given in Central Hall, corner of Park and North avenues, last evening. Prof. Frazee furnished the music.

—Mr. Michael Watson, it is said, is about to erect a frame building near the railroad station, to be used for stores and residence places.

—Mrs. A. Cairncross of Park avenue, has recently been admitted to Muhlenberg Hospital, suffering from a complication of diseases.

—A library of commentaries, books of reference, etc., is being purchased for the use of the teachers of the Crescent Avenue Sunday school.

—The ladies Bible Training class conducted by Mr. E. L. Suffern, will meet at the Y. M. C. A. rooms to-morrow at 4 P. M. Visitors welcome.

—The handsome and spacious lawn adjoining the home of Mr. A. D. Shepard, on East Front street, is being graded and put into good condition.

—The condition of little Frankie Vail, the lad who was injured by the cars on Tuesday, continues to improve, and it is hoped that his recovery will be rapid.

—Orders have been issued by Major-General Plume, abolishing the annual regimental inspections of the militia. The order is made on the ground of economy.

—Messrs John E. Yose & Co., started at four o'clock this morning to drive four cows to Sterling, where they were to be shipped away over the D. L. & W. railroad.

—There was some fine shooting on the grounds of the Middlesex Gun Club at Dunellen, yesterday, and some excellent scores were made. The attendance was fair.

—Shad, shell fish and all other kinds of sea food, are offered fresh every day at Rogers, 42 West Second street. It will give anyone an appetite to just look inside the shop.

—The first instalment of Italians who are to be used in the construction of the water works have arrived, and are housed in a shed along the railroad, just West of the Netherwood station.

—A New Brunswick paper says: "Ex-City Treasurer Henry Blumer, whose mind has been failing for several years, has been taken to Plainfield, where he will reside with his daughter, Mrs. A. E. Paddock."

—At a meeting of the Mutual Aid Society of the Pond Machine Tool Company, held on Tuesday evening, it was decided to take the preliminary steps for holding an excursion some time during next month.

—The members of Franklin Council, No. 41, Jr. O. U. A. M., are requested to attend the regular meeting of the Council in their rooms this evening, as business of importance is to be transacted. They will also make arrangements to go to Bound Brook to-morrow evening, where a new Council will be organized which Franklin Council will have the honor of instituting.

Dismissed the Complaint.

Stephen McIntyre was arraigned before Justice Nash, yesterday, charged by a Mrs. Vermeule with fraudulently obtaining a set of harness. Justice Nash dismissed the complaint, as it was shown that the woman's husband had sent McIntyre for the harness.

Don't hawk, hawk, blow, spit and disgust everybody with your offensive breath, but use Dr. Sage's Catarrh Remedy and end it 50 cts., by druggists.

PARTICULAR MENTION.

Mr. Asa Vail of Peace street, is said to be lying dangerously ill.

Mrs. George L. VanEmburgh is visiting her sister at Greenwood Lake, for a few weeks.

The many friends of Mrs. Elias Mosher of East Fourth street, will be glad to learn that she is recovering from her recent serious illness.

The members of the congregation of the M. E., church in Westfield, tendered their new pastor a reception in the church parlors, last evening. It was a very cordial and enthusiastic affair.

Mr. Ira Vail died at his home in Evona, this morning, after a week's illness of inflammation of the bowels. He is a brother of Frank W. Vail of this city. He leaves one son, Edward Vail, formerly with Smith & Rockwell.

Millard F. Ross, son of ex-Congressman Miles Ross of New Brunswick, N. J., was married last evening to Miss Mary E. Dixon, daughter of Justice Johnathan Dixon, of the Supreme Court. There were over 700 cards of invitation to the reception. Among those present was Gov. Abbett.

Mr. H. B. Newhall was reelected Superintendent, Mr. H. O. Newman, Assistant, and Wm. H. Sebring, Secretary, of the Crescent Avenue Sunday school, at the annual meeting last evening. Mr Townsend Rushmore resigned his office as Treasurer, but no one was found willing to serve in his place.

Mr. Rudolph Hering, the City's Supervising Engineer, is in Plainfield today. He is being conducted by Mr. Charles K. Moore, who is building the water works, on a tour of inspection of the work and plans already completed or under consideration.

Young Mr. Waring's condition is better today, and now no danger is feared except the possible setting in of inflammation. The accident was of the same nature as young VanBuren's, but the result was not the same. In the latter's case there was a hemorrhage on the brain, while in the present case there is merely a severe contusion.

Death of David C. Smith.

At the home of his son Mr. Charles H. Smith on Church street, at about seven o'clock this morning, occurred the death of Mr. David C. Smith, in the 85th year of his age. Mr. Smith has been a resident of this city for many years past, and has always been held in high esteem by those who knew him. Of late he has been taking care of Mr. John Chandler's unoccupied house on East Third street, sleeping there nights. This morning he arose as usual, and between five and six o'clock called at his son's residence, where he was later found sitting on a bench at the side of the house, complaining of feeling unwell. He was assisted into the house, and Dr. Griffen was immediately summoned, but the patient died soon afterward.

Mr. Smith leaves a family consisting of two sons and six daughters. Heart failure and old age is assigned as the cause of death.

All for Carey and None for Lynch.

By the way, why don't the parlor circle politicians express some of their indignation for Officer Lynch, and salve with $15 the outrageous wounds inflicted upon *him?* If there is but little doubt that Carey has been treated unjustly, then there is none concerning Lynch's case.

Carey was suspended for the use of profane and obscene language, and nobody doubts his guilt. But Lynch claims to have been charged with one offence, tried on another, and suspended for something else.

The Press respectfully submits, that the "representative citizens" may be as indignant as they please, for that is simply amusing; but they should not be biased for Carey, as that is unjust to Lynch.

To-Night's Prize Contest.

The oratorical contest which is to take place in Reform Hall, to-night, by a class of gold medal winners, promises to be an interesting affair. The contest will be for a prize offered by the Woman's Temperance Aid Society of this city, and competent judges will be present and decide upon the merits of the several orators. Tickets of invitation have been generously distributed, and the hall will doubtless be well filled.

A Quiet Home Wedding.

At the residence of the bride's parents on Manning avenue, North Plainfield, last evening, occurred the marriage of Mr. Joseph F. Shultise of New Brunswick and Miss Cornelia A. Goodwin, daughter of Mr. and Mrs. John A. Goodwin. The ceremony was performed by Mr. J. B. Cleaver in the presence of a few of the relatives and near friends of the bride and groom. The bride was the recipient of a number of handsome gifts.

Just Out of Jail One Day.

Police Captain Grant yesterday afternoon took Christopher Kunzman to Elizabeth to serve out a twenty days' sentence for disorderly conduct. He was arrested by Officer Sliter on Tuesday. The man is a resident of Stoney Hill, where he has a wife and several children living.

It is said that he had just completed a term in prison, and was only liberated on Monday of this week.

The vegetable kingdom is the only source from which the ingredients of Hires' Cough Cure are obtained, hence no fear of harming the most delicate by its use. 25 cents.

Echoes of the Miller Case.

(From the Central Times.)

Our hustling young daily contemporary, *The Press*, is in danger, we fear, of getting rattled. It has begun to insinuate that there can be no authority in a liquor ordinance for saying when a barroom shall be closed. That at least seems to be the meaning of the peculiar English of this paragraph which recently appeared in that paper.

"Is the common council invested with any right or power to regulate and restrict when a man may open and must close his kitchen, parlor or even barroom?"

A writer must certainly be getting rattled when he talks in such a strain as that. License laws are in their very nature restrictive, and can provide such regulations as to the hours of opening and closing barrooms as the law makers may direct. The paragrapher gets more and more confused as he proceeds, and closes his article with a statement that makes a perfect muddle of a few remarks that the Times recently indulged in. It says:

"In view of the fact—and it is a fact—that the council have no power to regulate and restrict the closing and opening of a man's doors, the Central Times is proven to be as dishonest as it is silly in saying that in arresting Miller for standing inside of his barroom door with three councilmen at 12 o'clock, Carey was merely carrying out President Moffett's orders to 'ferret out illicit sellers.'"

The Times has said nothing about "President Moffett's orders," and consequently nothing about Carey's carrying them out. It spoke of Mr. Moffett's criticisms of Mr. Carey last year for not detecting illicit liquor sellers, and suggested that it was these criticisms which undoubtedly stimulated Mr. Carey to go to the utmost limit in involving Mr. Miller and Mr. Moffett in at least an apparent violation of the liquor law. The Times even went so far as to say that it did not believe Mr. Miller or the three Councilmen intended to violate the law, and intimated that it would not have advised the Chief to have arrested Mr. Miller, under the circumstances.

It is the spirit of a law and not its letter that the stress should always be placed upon, and we do not think the intent of the liquor law is violated if a barkeeper steps into his barroom after legal hours, for a moment, turns on the light and gets a glass of sarsaparilla or a cigar for a friend. But all the same, if a police officer sees such a place lighted up after hours, it is his business to put in an appearance and see what is going on. That is one of the things a policeman is for.

A Novelty in Entertainments.

The Young Daughters of the King will give an entertainment in Holy Cross chapel, next Saturday at 4 P. M., which will be a novelty in this city. In one half of the programme there is to be music, vocal and instrumental, tableaux and recitations, while the second part will present a Kinder Symphony, in which the most delightful music is produced by children's instruments in the hands of some thirty young people, attired in pretty costumes and under the leadership of Mr. A. T. Newman of New York.

The patronesses of the entertainment are: Mrs. C. J. Taggart, Mrs. M. I. Cooley, Mrs. Ed. St. John, Mrs. S. St. J. McCutchen, Mrs. M. S. Taylor, Mrs. H. McGee, Mrs. E. J. Waring, Mrs. R. S. Miller, Mrs. Chas. Horn, Mrs. E. A. Faber, Mrs. Robert Cook, Mrs. H. R. Munger, Mrs. A. VanDeventer, Mrs. B. J. Shreve, Mrs. J. Clapp, Mrs. C. H. Meade, Mrs. D. Thompson, Mrs. H. B. Wells, Mrs. J. J. Henderson, Miss May Taylor, Miss Adelaide McGee, Mrs. A. W. Haviland.

Home Again.

Mr. B. B. Newton, who has been missing since early Monday morning, has returned to his sister's home. He took the 5:38 train to New York on Monday morning and has been ever since at Smith & McNeill's Hotel near Washington Market, New York. He seems to be in about the same condition of health as before he went away.

Mrs. Susan Johnson, the janitress at the railroad station, saw him and talked with him Monday morning, and gave Mr. Goddard information last evening which showed that he had surely gone to New York. This morning Mrs. Goddard received a letter from Mr. Newton dated at the hotel mentioned, and that led to his return at about noon today.

Mr. Newton's friends wish to express their great obligations and gratitude to a great many friends and neighbors who have offered help and sympathy under the trying circumstances of the last few days.

After the Tax Delinquents.

Justice V. W. Nash is again waging war upon the delinquent taxpayers. Some of those whom he visits complain bitterly against paying their back taxes, but in all instances satisfactory arrangements are made for the payment of the same. On Tuesday he visited a family on West Seventh street, who were about to remove into North Plainfield, and he was ordered out of the house.

Prosperous Wetumpka.

Wetumpka Lodge, 3401, Knights of Honor, has never stopped growing. It initiated a candidate and had eleven propositions at its meeting last Thursday evening.

It will visit Brooklyn City Lodge on Tuesday evening, April 29. Members in Plainfield will take the 6:54 P. M., train, and meet with New York delegation at 7:30, on the New York side.

—The farmers in this section are now engaged in plowing for corn.

Fined $2 For Beating His Wife.

Mrs John Scott, a colored woman who resides at the corner of Fourth street and Plainfield avenue, lodged a complaint with Captain Grant last evening, charging her husband with beating her. Capt. Grant went to the place but as soon as Scott saw the officer he "skipped." Officers Giesse and Laine, however, arrested the man later in the evening, and this morning before the City Judge he pleaded guilty to the charge, and paid a three dollar fine.

Mrs. Scott requested the officers to keep the matter out of the papers, and on this account only brief mention is made of it.

For nearly half a century Ayer's Cherry Pectoral has been the most popular cough remedy in the world. The constantly increasing demand for this remedy proves it to be the very best specific for colds, coughs, and all diseases of the throat and lungs.

—There were sixty bookmakers at the Linden track yesterday, and they all did a big business. They each pay $75 a day for the right of selling pools.

ROYAL BAKING POWDER

Absolutely Pure.

This powder never varies. A marvel of purity, strength and wholesomeness. More economical than the ordinary kinds, and cannot be sold in competition with the multitude of low test, short weight alum or phosphate powders. Sold only in cans. Royal Baking Powder Co., 106 Wall St., N. Y. 6-30-y

JAMES HARDY,
The Contractor,
No. 30 Somerset street.

M. R. A.

Music Hall.
MONDAY, APRIL 28.
Engagement of MAUDE GRANGER, supported by her own Company, including Mr. HARRY MAINHALL, in Richard Davy and Mrs Lucy Hooper's Powerful Emotional Play—

"INHERITED,"

As originally produced at the *Theatre De L' Application Paris*, and the *Madison Square Theatre, New York*.

"A play wierdly powerful and dramatic like a story by Edgar Allen Poe, and containing a death scene worthy of a Sara Bernhardt or Mme. Pierson."—M. Francisque Sarcey in Paris Temps.

PRICES—35c., 50c., 75c., and $1.00.
Seats on sale Thursday. 4-22-6

List of Advertised Letters.

Remaining in the Plainfield post office for the week ending April 23, 1890.

Adams, Miss	Messler, Mrs Lucy
Carpenter, Nealie	Miller, Mrs Louis A
Dunham, Richard	Mobus, Geo
Goodman, Miss L	Miller, Jos
Good, P P	Morse, Mrs L C
Green, Mrs F	Parker, Miss Annie
Henderson, Thos C	Randolph, Mrs P F
Howell, Wm	Smith, Mrs Sarah
Jones, W H	TenEyck, Mrs Alice
Johnson, Miss Clara	Warne, Harry S
Jennings, Martin (2)	Worth, Geo H
	Wright, Jas

Persons calling for the above, please say advertised. E. R. Pope, Postmaster.

MARRIAGES.

SHULTISE—GOODWIN—At residence of bride's parents, Wednesday, April 23, 1890, Miss Cornelia VanFelt Augusta Goodwin, to Mr. Joseph F. Shultise. J. B. Cleaver, V. D. M., officiating. No cards.

DEATHS.

MOORE—In this city, April 23, Miss Eliza Moore, aged 86 years.
Funeral services from her late residence, 23 West 3d street, Friday afternoon, April 25, at 2 o'clock. Interment at Rahway.

WANTS AND OFFERS.

Advertisements under this heading, one cent for each word each insertion.

WANTED—Furnished room for light housekeeping. Address, "Furnished," post office box 233.

CRESCENT avenue, corner First place. First-class board and accommodations; also table boarders; references.

A VALUABLE Livery, Sale and Exchange Stables, for sale or to let. Doing a thriving business. Horses, carriages and harness of all kinds at private sale, cheap. McDonnell's Livery, Sixth street. 4-24 3

FOUND—A bunch of keys on Front street Monday afternoon. Owner can have the same by applying at Press office and paying for this advertisement.

OFFICE to let, or two rooms for business. No. 6 West Second street. 4-22-6eod

1,000 Chrysanthemums, 40 finest sorts, $1.25 doz. "Mrs. Alpheus Hardy" 35c each. Fruit, evergreen and shade trees, rhododendrons, at Denton's Hillside Avenue Nursery. 4-23-2

APARTMENTS to let 21 East 5th street. All improvements. 4 23-w

SHETLAND pony, cart and harness for sale cheap. 33 Pearl street. 4-23-5

FOR SALE—Buggy, robe, harness and cart, for $235, or singly. Enquire of James M Dunn, 38 Park avenue. 4-23-2

FOUR FRESH COWS for sale, cheap. Inquire at Blatz's Hotel, Somerset street. 4-23-3

THE Plainfield Scheutzenbund will hold a shooting match in May. 1st medal by Capt. Stoekle, value $20; 2d, $10; 3d, $5. 4-21-w

WANTED—A chambermaid and waitress, colored. Apply 5 East 9th street. 4-21-3

DRESSMAKING and sewing at low rates. 29 Park place. 4-17-tf

WANTED—Jobbing at painting, glazing kalsomining and roof painting. Address Isaac Kennedy, 2 Stiger Lane. 4-18-tf

WANTED—Work cleaning Vaults and Cesspools. Satisfaction guaranteed. City Odorless Excavating Works, 206 Broadway. Mrs. David Jones, Proprietor. No connection with Jones & Co. 6-11-tf

PEERLESS DYES Are the BEST. Sold by Druggists.

KLINE & STAATS,
Dealers in
Coal, Wood, Hay, Feed,
Straw and Grain.
Telephone Call, 58.
Yards—Corner of Front St. & Grant Ave.
Branch Office—North Ave., opposite Station.
The BEST GRADES OF EVERYTHING at the MOST LIBERAL PRICES. 9-6-t

PECK'S CORNER.
"Whither, Oh! Whither,
SHALL I FLY?"
WHAT NEED TO ASK?
PECK'S
STORE IS NIGH!

DOANE & VAN ARSDALE'S
SPRING SHOES and OXFORD TIES have arrived in great shape; hence we are able to show the people a greater variety than EVER before!
When you get ready to purchase, come and see us, and imagine you are in one of the LARGEST SHOE STORES in New York. The chances are you will find just what you want, and go away perfectly satisfied, and will find your way back in the future for more SHOES.
DOANE & VAN ARSDALE,
22 WEST FRONT ST. The One-Price Boot and Shoe House.

EDSALL'S
Great Special Sale of all Kinds of
WINDOW FURNISHINGS,
Will Commence on Monday, April 21,
AND CONTINUE FOR TWO WEEKS, affording the citizens of Plainfield the greatest opportunity ever offered here to buy these goods at figures much below the usual prices. For full particulars see circulars.
EDSALL'S, No. 20 West Front St. EDSALL'S.

FURNITURE, BEDDING, UPHOLSTERY.
50 BABY CARRIAGES 50.—Large assortment in all departments. Reliable Goods.—Low Prices.—Cabinet Making, Upholstering, and Repairing a Specialty.
GARRET Q. PACKER,
Nos. 23, 25, 27, and 29 PARK AVE. 1-3-tf

SEA FOOD.
I desire to inform my customers and the public generally, that I have removed my business to No. 42 West Second Street, where I shall be pleased to serve you with strictly first-class SEA FOOD, both Scale and Shell, of all kinds in their different seasons. Also, Smoked Mackeral, Salmon, Hadock and Salt Cod.
Genuine North River Shad.
D. W. ROGERS. 3-13-tf

NOW
Is the Time to Buy Summer Goods,
And you can find an elegant stock of Challies, Seersucker Prints, Satines, and Worsted Goods. SPLENDID STYLES! LOW PRICES!!
Remember, if you need anything in the way of Carpets, Mattings, Oil Cloths, Window Shades, &c., you find them at the RIGHT PRICES, and GOOD GOODS, at
POPE'S,
Corner FRONT and SOMERSET STS. 11-13-y

PEARS' SOAP sold at ACTUAL COST
Would be dearer than REYNOLDS' TRANSPARENT SOAP.
For example, we sell a cake of clear, perfumed soap for 10 cts., twelve for $1.00 (about 8c. each). Every cake warranted to wear "to nothing" without crumbling.
For those who prefer an opaque soap we have a PALM SOAP superior to any we have ever before handled.
Our Soaps are made wholly from Vegetable Oils, a fact appreciated by all who use them, that is, by the best people in Plainfield.
REYNOLDS' PHARMACY.
Park and North Avenues. Established 1868.

COAL LUMBER
And
Builders Supplies
LOOMIS & RICE
49 B'DWAY

The Voice of the Press in 1836.

The *Union*, a paper published in this city March 9, 1837, printed an account of a great sickness in Europe, principally in Sweden. Nearly 20,000 people had been, or were sick, and the mortality was very great. The disease spread to London in December, 1836, and there were thousands of cases, 130 clerks in the Bank of England were sick, and 150 deaths occurred in the Naval Hospital at Greenwich. The symptoms described were the same as in the epidemic of 1889-90, and was styled a kind of influenza. The paper states that it was called La Grippe in Europe.

This same paper in giving news from New Jersey, states that a branch post office had been established in Elizabethport and Thos. R. Wood was appointed postmaster.

Board in Plainfield was advertised at $2.25 per week.

The New Jersey Railroad anounced the fact that it had reached New Brunswick from New York, and would run four trains per day; fare to Elizabethtown 50 cents. A stage ran from Elizabeth to Plainfield.

Progress of the Tournament.

The Nameless team of Westfield, and the Elizabeth team, bowled two games in the Central Tournament, in the latter's alleys, last evening. Elizabeth won both by scores of 845 and 836, to 819 and 796 respectively.

The even bowling of the Elizabeth team in both games, was remarkable. The first frames of their games were 75 and 79; the second 160 and 162, and so on to the finishes only nine pins different.

The record in the Central Bowling Tournament, now stands:

	WON.	LOST.	PERCENT.
Elizabeth Athletic Club	19	3	864
Crescent of Plainfield	13	9	591
Monday of Westfield	11	9	550
Fanwood of Fanwood	10	10	500
Nameless of Westfield	10	12	455
Olympic of Plainfield	10	12	455
Somerset of Somerville	3	21	125

Let's Hear From Them.

Policeman Carey's mouth organ toots this discordant appeal: "People are eager to hear from our citizen's committee. Justice demands that some action be taken to right the wrong and protect our city."

Who are "our" citizens? What committee have the citizens of Plainfield appointed? From what is "our" city to be protected and how?

There is already a self appointed coterie of indignant politicians engaged in resolving how the councilmen elected by the people, shall conduct themselves. If the city is to be protected from anything, just now, it is another such busy-body organization as the quoted appeal above intimates is in existence.

But if "our" citizens really have a committee, by all means let's hear from them.

Plainfield's Pure Drinking Water.

Messrs Stillwell & Gladding, the celebrated analytical and consulting chemists of New York, who never put their names to aught not absolutely true, and in implicit good faith, have certified to the following as the analysis of the water taken from the wells now being sunk for the Water Works Company of Plainfield:

	GRAINS TO GALL.
Total solids	8.86
Chlorine	0.44
Free Ammonia	0.001
Albumenoid Ammonia	0.0058

A pure drinking water.

(Signed) STILLWELL & GLADDING.

Eloped With a Pair of Livers.

A party of seven Italians entered Mr. Geo. Moore's butcher shop on North avenue, Tuesday evening, and after purchasing a quantity of meat, one of them walked off with two beef livers, valued at fifty cents each. The men were followed to the railroad station, where Officers Sliter and Hope apprehended them and demanded pay for the livers. Payment was promptly made and the dagoes were allowed to proceed on their way.

On a Tour of Inquiry.

Captain Grant and a PRESS representative yesterday afternoon made a tour of inquiry through the Short Hills and on the outskirts of Westfield, in the hope of gaining some information concerning the whereabouts of Mr. Benjamin B. Newton, who disappeared from this city on Monday morning.

For the delicate and aged and all in whom the vital current is impoverished and sluggish, Ayer's Sarsaparilla is the very best tonic. It restores the wasted tissues, and imparts to the system surprising elasticity and vigor. Price $1: Worth $5 a bottle.

Cycling Notes.

(From the Elizabeth Journal.)

The N. J. Division meet at Plainfield next month is a topic that is engaging the attention of wheelmen just now. The arrangements are being completed and the board of officers and committee are busy getting matters into shape for the event.

A programme that will be a work of art and serve as a souvenir of the occasion is being prepared. It will be a volume of forty pages, enclosed in a handsome photo-engraved cover printed in colors.

It will contain a complete account of what is to be done at the meet, besides a description of the various points of interest about Plainfield and a lot of information regarding railroads, time-tables, fares, hotel accommodations and other items that would serve as a guide to the visiting wheelmen.

A monster theatre party is to be given on Decoration Day eve. It is expected that over 2,500 persons will be in attendance. A block of seats will be on sale in this city, and there is not the slightest doubt but that they will all be taken.

The races that are to occur on the last day of the meet have not yet been decided upon. They will, however, in all probability comprise nine district championships.

The committee having the great century run to Philadelphia in charge met at the house of the Riverside Wheelmen in New York Tuesday night. Captains Rommell and Martin, of the Atlanta and Plainfield clubs, were among those in attendance. The run will be made on June 14, and the start from the Continental hotel, Newark. It is expected that nearly 500 cyclers will participate. A prize will be given to the club having the largest number of men in the run.

Fanwood Items.

By Saturday night the county road will have had its last course of stone and then all that remains to be done is trimming up the sides in places. Then when the "connecting link" from Terrell road to Richmond street is put in good repair, there will be a drive way of over seven miles, as fine as any in the State, and a credit to the county.

Mr. Chas. Richardson's pretty and unique cottage is nearing completion, also Baker & Mead's store which he is building and which will be an acquisition to Fanwood.

On Trial for Stealing Chickens.

Wm. Carkhuff was put on trial in the Somerset County Courts on Tuesday, for stealing chickens from John Long of Warren township and disposing of the same to a butcher on North avenue, this city The indictment was for grand larceny, but after the State's evidence had been put in Carkhuff pleaded guilty of petit larceny, and the plea was accepted.

The chickens were stolen from a brother of Dr. M. B. Long of this city, and they were a big lot of choice Wyandotts and other fine breeds of fowls.

Wanted by the Somerville Authorities.

Station Agent J. A. Haynes received a telegram from Somerville, yesterday afternoon telling him to be on the lookout for a man who had boarded at Somerville the train due here at 1:46 P. M. Captain Grant was notified and when the train reached this city, he went through the cars, but did not find the man wanted. It was subsequently ascertained that the man got off the train at Bound Brook.

Somerset County's School Tax.

The State Board of Education has apportioned the school tax in the various counties. Somerset will pay to the State $52,591.03 and will receive for school purposes $52,017.07, or $7.04 per capita. Thus it will be seen that Somerset county pays more school tax to the State than it will receive for school purposes. This county pays $90,210.57, and gets back $94,521.50.

A $35,000 Church for Scotch Plains.

The New Brunswick *Home News* in an editorial, yesterday, says:

"The money left by miser Lee to the Scotch Plains Baptist church is to be used in erecting there a handsome place of worship, to cost $35,000. That is a good deal of money to expend for a village church, which will be occupied for a few hours about once a week."

A Regulator.

A few HAMBURG FIGS will cure the worst cases of indigestion, etc., and their occasional use will prevent the recurrence of these troubles. 25 cents. Dose, one fig. Mack Drug Co., N. Y. For sale by J. G. Miller.

Vaudeville at The Amphion.

Arrangements have been completed for the opening of Amphion Hall, West Second street, as a first-class place of amusement, and with its new scenery and stage settings, there will be inaugurated a short season of refined vaudeville, Monday, May 5. The proceeds are to be devoted to one of the local organizations.

Mr. Ed. Marble, who so successfully carried the Crescent League and Rutgers College to success in their late minstrel entertainments, has been intrusted with the selection of the company, which is known as the "Australian Folly Troupe," and includes many well known comedians, specialists, singers, dancers, gymnasts, banjoists, etc. Mr. Marble's experience should be a sufficient guarantee as to the quality of the entertainment. Popular prices will prevail.

Valvular Disease of Heart.

DR. FLINT'S REMEDY, in cases of chronic valvular disease of the heart, should be used to remove the affection and abolish the pain which is felt with or without muscular exertion. Descriptive treatise with each bottle; or address Mack Drug Co., N. Y. For sale by J. G. Miller.

—One result of the recent revival among the colored people of the city, will be the baptism of about twenty in the Park Avenue Baptist church, next Sunday afternoon, at four o'clock.

—A raffle accompanied with much excitement, took place at Goff's saloon, corner of Third and Liberty streets, last evening. A delegation of young men came up from Elizabeth to attend the raffle.

Catarrh

IS a blood disease. Until the poison is expelled from the system, there can be no cure for this loathsome and dangerous malady. Therefore, the only effective treatment is a thorough course of **Ayer's Sarsaparilla**—the best of all blood purifiers. The sooner you begin the better; delay is dangerous.

"I was troubled with catarrh for over two years. I tried various remedies, and was treated by a number of physicians, but received no benefit until I began to take Ayer's Sarsaparilla. A few bottles of this medicine cured me of this troublesome complaint and completely restored my health."—Jesse M. Boggs, Holman's Mills, N. C.

"When Ayer's Sarsaparilla was recommended to me for catarrh, I was inclined to doubt its efficacy. Having tried so many remedies, with little benefit, I had no faith that anything would cure me. I became emaciated from loss of appetite and impaired digestion. I had nearly lost the sense of smell, and my system was badly deranged. I was about discouraged, when a friend urged me to try Ayer's Sarsaparilla, and referred me to persons whom it had cured of catarrh. After taking half a dozen bottles of this medicine, I am convinced that the only sure way of treating this obstinate disease is through the blood."—Charles H. Maloney, 113 River st., Lowell, Mass.

Ayer's Sarsaparilla,

PREPARED BY

Dr. J. C. Ayer & Co., Lowell, Mass.

Price $1; six bottles, $5. Worth $5 a bottle.

SAFETY BICYCLES!

Ball Goods, Fishing Tackle, Sporting Goods, Music, &c.

The best "SAFETY" in the market is the "AMERICAN LIGHT RAMBLER;" also the RUSH, CRESCENT IMPROVED, JUNO, GIRL'S JUNIOR, BOY'S JUNIOR, and "OUR PET." Call and examine them.

A. M. VANDERBEEK.

33 Park Avenue, Plainfield, N. J.

12-6-y

SHERMAN & BECKER,

Fancy Goods and Notions, 73 Park Avenue, corner Fourth Street,

Are displaying a large and varied assortment of everything usually found in a first-class store of its kind. Everything warranted as represented. Money returned for goods not perfectly satisfactory. Everything at the LOWEST NEW YORK PRICES.

MISS C. D. SQUIER, late of West Second street, has removed her millinery business to our store, and after April 1 will be prepared to fill all orders for FIRST-CLASS MILLINERY. Opening April 2.

12-6-y

SPRING DERBIES.

Latest Styles. **Light Weights.**

KNOX, DUNLAP AND YOUMANS, SHAPES.

At A. C. HORTON'S, 5 W. Front St.

10-1-tf

TO-NIGHT.

MUSIC HALL.

RETURN OF THE FAVORITES!

THIS WEEK.

Last Appearance in Plainfield.

Manager John D. Mishler has the honor to present

Prof. George Bartholomew

And his famous, only and unequaled

1880. Equine Paradox. 1889.

24 EDUCATED HORSES—Do Everything but Talk: Directed by Spoken Language; Novel Mechanical Effects; Beautiful Special Scenery; Handsome Trappings; Enlarged School; New Acts.

Every Evening at Eight O'clock.

TWO AFTERNOON PERFORMANCES.

Friday Afternoon, 2:30.

Saturday Afternoon, 2:30

SPECIAL PRICES:

Admission, 15, 25 and 35 Cents.

Reserved Seats, 50c.; for sale at usual places. 4-23-2

CLAIRVOYANT

Has arrived in Plainfield, April 23. Mrs. Dr. Edwards, the greatest and the most celebrated Clairvoyant in the World, and is known in this country from Maine to Mexico. She was born with the wonderful gift of second sight and with a veil. She is the seventh daughter, of the seventh daughter. She reveals every mystery; tells you if the one you love is true or false. She removes every grief, settles lovers' troubles, and causes speedy love marriages. She gives reliable information to gentlemen in all business transactions, and informs them how to make profitable investments and acquire speedy riches. She tells lucky lottery numbers. She has an "Osiris Egyptian Talisman," which is noted all the world over, as a specific charm for the unlucky. All who are in trouble or sick, should call without delay. Office hours from 9 A. M. to 9 P. M. Ladies 50c to $1. Gentlemen, $1. She has engaged parlors in the City Hotel, room 4, (one flight up) and will remain only one week. Call at once; this is your only opportunity, as Mrs. Dr. Edwards has crowded parlors all over the country. Call early. 4-23-w

BABY CARRIAGES!

From $6.50 upward. At $7.50 we have one upholstered in American Damask—a very neat, pretty carriage. At $10, full plush-lined and Satin Parasol. At $15, two styles—finest plush-lined. Other styles and prices.

Extra Parasols, Lace Covers, Carriage Straps, etc.

A. W. RAND,

24 West Front Street.

1-3-tf

Two More Great Bargain Weeks in Shoes.

OUR new goods are coming in so fast, and so many of them, we can readily see we will not have room for them. We have gone all through the stock bought of Mr. Randolph, and have concluded to sell off all that stock at a great reduction *THIS WEEK AND NEXT*. We have marked them all down something like this:

We have a few Ladies' shoes left in E. C. Burt's and McComber's; sizes 2½, 3, 3½ and 4, A wide, marked down from $5.00, $6.00 and $7.00, to $1.50.

LADIES' KID SHOES,		$1.00.	Former price,		$2.00.
"	"	$1.50.	"	"	$2.50.
"	"	$2.00.	"	"	$3.50.
GENT'S		80c.	"	"	$1.50.
"		$2.00.	"	"	$3.50.
"		$3.00.	"	"	$5.00.
"		$3.50.	"	"	$6.00.

We have the above shoes in all sizes with the exception of McComber's, and Burt's. This will be the greatest sale for BARGAIN SEEKERS that PLAINFIELD EVER SAW!

While you are here, look at our SLIPPERS and TIES for Ladies; also our $2.50 and $3.00 SHOES, made especially for us. This sale will commence

Wednesday, April 23, and Continue Until May 3.

TRY US ON REPAIRING.—We don't promise to make old shoes new, but we can and do make them almost as good as new, and give them a new lease of life. Many people do not have shoes repaired because they have a mistaken idea they look botchy and clumsy; but such is not the case with us, for we put in the finest leather that can be bought, and done by one of the best shoemakers in the State.

ROGERS BROS.,

[Successors to D. F. Randolph.]

12 W. FRONT ST. 4-4-m

3-24-y

GAVETT'S,

15 E. FRONT STREET.

Latest Patterns *TOILET SETS*, all prices.

DECORATED DINNER WARE, every grade.

GLASSWARE, *LAMPS*,

GAS FIXTURES, *ART POTTERY*.

REFINISHING OF GAS FIXTURES.

10-25-t

Wishing you good health
Truly Yours
Karl Kayoth
Plainfield N.J.

Proprietary Medicine.

Manufacturers are in the habit of telling the public what Poisons, Drugs, etc., are NOT in their medicines. We propose to change this method and tell you what our

Instantaneous Liniment

Is composed of. (The manner of putting together and quantities of each, is our secret.) Best Imported Castile Soap, oils of Wintergreen, Sassafras, Rosemary, and Peppermint, Pure Carbolic Acid, Strong Water of Ammonia, Benzoin Tincture, extract of Witch Hazel, Camphor and Alcohol.

Has no equal for CUTS, BURNS, SCALDS, RHEUMATISM and NEURALGIA. For sale at all Drug Stores or at the FACTORY, 16 E. 2d St. 4-3-t

E. P. THORN,

No. 17 Park Avenue, PLAINFIELD, N. J.

Ales, Wines, Liquors, Segars and Wines a Specialty.

WHOLESALE AND RETAIL.

PURE LIQUORS!

FOR

FAMILY & MEDICINAL USE.

4-11-y

IF EXTENSIVE VARIETY,

Latest Designs, Lowest Prices,

Is of any object when selecting

WALL PAPER,

Then you should not fail to call at the store of

A. D. VAN SCIVER, 47 NORTH AVE.,

Opposite Depot.— —Plainfield, N. J.

N. B.—*ALL BRANCHES OF PAINTING A SPECIALTY.* 1,10-tf

OZONE SOAP!

THE FINEST LAUNDRY SOAP EVER PUT ON THE MARKET.

WASHES EASILY. LATHERS FREELY. SAVES LABOR.

All the Manufacturers' request is simply ONE TRIAL, or still better, a COMPARATIVE TEST with whatever other soap it may be; THEN OZONE SOAP ITSELF will convince every one of its great superiority. It will be found to keep the hands soft and smooth, even where THE MOST EXPENSIVE "Fancy" Soaps roughen and are otherwise deleterious to them, and of COURSE if it is easier on the skin than other Soap, it must be EASIER ON THE CLOTHES than other Soap.

Ask Your Grocer for OZONE SOAP and take No Other.

4-18-2w

The Dead Lock Continues.

BOSTON, April 24.—The deadlock at Squires' pork packery continues. The State Board of Arbitration are trying to arrange a settlement.

Did Not Poison His Wife.

BOSTON, April 24.—William M. Murray, who was arrested on the charge of causing his wife's death in Everett by poisoning, was honorably discharged as the result of an investigation by District-Attorney Coon y.

Death of a Vassar Professor

POUGHKEEPSIE, N. Y., April 24.—Miss Abby Moore Goodwin, Professor of Latin and Greek at Vassar College, died in Vassar Hospital last evening. She had been an instructor at the college for 17 years.

Endorsed the Free Sugar Clause.

SCRANTON, Pa., April 24.—The State Grocers' Association now in session here endorsed the free sugar clause in the McKinley tariff bill.

The Story Was False.

NEW YORK, April 24.—A member of Drexel, Morgan & Co says that the story of Mr. Spencer, of that firm, and President Miller, of the St. Paul Railroad, exchanging places was wholly baseless. Vice-President Bond, of the railroad company, also denied the story.

VANDERBEEK & SATTELS,

NO. 33 PARK AVENUE.

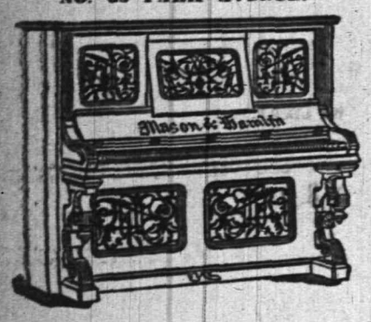

All the Newest and Latest Styles in

Pianos & Organs.

SEASON TUNED AND REPAIRED. 3-27-tf

Office of the Street Commissioner, Plainfield, N. J

SEALED PROPOSALS will be received at the office of the Street Commissioner of the city of Plainfield, (No. 7 East Front street) until 12 o'clock noon of the **twenty-sixth day of April, 1890, inst.,** for furnishing crushed stone to the city of Plainfield for the remainder of the year 1890.

The bids must state the prices for furnishing the following sizes, viz: "Dust," No. 1 or 1½ inch, and No. 2, or 2½ inch, in such quantities and at such places as the said Street Commissioner may direct.

The stone must be of the best quality of trap rock, free from dirt, clay or other foreign material; it must be weighed on such scales as the Street Commissioner may direct, and a voucher or weigh-bill must be delivered with every load to the said Street Commissioner or his authorized representative.

The right to reject any or all bids is herewith reserved. ROB'T A MEEKER, Street Commissioner.

Plainfield, N. J., April 19, 1890. 4-21-6

Valuable Building Lots for Sale,

On Grove street and Craig place. North Plainfield. This plot is one of the most desirable in the Borough, and is offered for sale at a reasonable price and on easy terms. Will be sold in quantities to suit. Apply to Owner, at 25 Craig place. 3-14-tf

A CARD!

We offer

Groceries at Popular Prices!

Elgin Creamery and Dairy Butter and Fresh Country Eggs, received daily.

Goods delivered free.

United Tea & Coffee Growers Ass'n.

229 WEST FRONT STREET. 4-21-tf

REMOVAL!

The Singer Manufacturing Co.

Wishes to call the attention of the public to the fact that we have moved from No. 16 West Front street to Love's Building on Peace street, near North avenue, where we have opened a

SHOW ROOM,

Where all the latest improved machines can be seen.

A pleasure to show and explain machines.

Special attention paid to repairing of all kinds of machines. Respectfully,

O. R. DENMAN,
T. M. McCARTHY,
Agents.
4-11-m

NO CIGARETTES SOLD!

But any kind of a SEGAR you desire can be purchased Wholesale and Retail, at

Dobbins' Segar Store, 37 North avenue, Opposite R. R. Station.

We manufacture them and know what they contain. TRY THEM.

Carpenters and Builders.

JOHN T. ODAM,
Plain and Ornamental
SLATE ROOFER and REPAIRER.
Residence, corner Fourth and Sycamore Pls. Yard, near Freight House. P. O. Box 709, Plainfield, N. J.
Gr. New work warranted for one year. Slating over Shingles. Also, Felt and Gravel Roofing. 4-19-y

R. V. SAUMS,
Carpenter and Builder.
Residence Clinton avenue, near depot, Bound Brook. P. O. Box, 1026. Jobbing attended to. Estimates given cheerfully on all kinds of work. 9-15-tf

PEARSON & GAYLE,
Carpenters and Builders.
RESIDENCE—W. J. Pearson, No. 13 Vine St.
H. R. Gayle, No. 78 E. 2d St.
ALL WORK PROMPTLY ATTENDED TO. 7-21-1

Marketing.

J. W. VANSICKLE,
DEALER IN ALL KINDS OF
Fresh and Salt Meats, Oysters, Clams, etc. Game in season. No. 10 North avenue, Plainfield, N. J. Telephone No. 108. Orders called for and promptly delivered. All bills payable to me. my1 1

ALLEN, THE STATIONER,
Has added to his stock a fresh line of
Cards, Calendars and Toys for the New Year
22 EAST FRONT ST.

TRY
U. B. CRANE,
Hatter and Furnisher.
All the Latest Styles
HATS AND FURNISHINGS.
12 PARK AVENUE. 4-4-7

TRY OUR
QUEEN and NEW ENGLAND BREAD.
HENRY LIEFKE
NO. 27 WEST FRONT STREET. 3-15-tf

BOOTS AND SHOES
LOW PRICES.
At C. W. FORCE'S.
SPRING AND SUMMER GOODS.
11 West Front Street.

Educational.

RODMAN SEMINARY,

For Young Ladies and Children, will re-open **Wednesday, Sept. 18.** A department will be opened for young children, the method of instruction being based upon the Kindergarten system. French and German taught by the Berlitz method. For further particulars, address

MRS. R. C. DINGEE,
25 E. 5th Street, PRINCIPAL.
8-16-1

Miss C. S. HELLWIG,

A graduate of the Moscow Gymnasium, and possessor of a Golden Medal presented by the Russian Empress to the best scholar, wishes pupils in the *German and French Languages*, and also Art Painting. Apply for particulars to Miss C. S. HELLWIG, 238 East Front street. 9-17 1y

CARD TO THE PUBLIC.

I desire herewith to inform my friends and the public generally that I have associated myself with Mr. A. Vanderbeek, at No. 33 Park avenue, for the sale of first-class pianos, organs, etc.; also for tuning pianos in a workmanlike manner. Thankful for past patronage, I solicit a continuance. Respectfully.

JOSEPH SATTELLS. 3-31-m

Miscellaneous.

RICHARD DAY,
Livery Stables.
54 West Fourth Street. Carriages to meet all trains. All kinds of Turn-outs day or night. Family riding a specialty. Telephone Call 137. Leave orders at A. Titsworth's, No. 26 North ave. my91

J. C. POPE & CO
INSURANCE AGENTS
No. 6 E. FRONT STREET. my19y

ABEL S. TITSWORTH,
LIFE INSURANCE AGENT
Life Insurance effected in any reliable Company.
28 North Ave., Plainfield, N. J., near Depot 7-16

Coal and Lumber.

A. D. COOK & BRO.,
Lumber and Coal Merchants.
CORNER PARK AVENUE AND RAILROAD.
PLAINFIELD.
All Lumber and Coal UNDER COVER.
ALFRED D. COOK. my10y1 ROBERT H. COOK

Professional Cards.

MEDICATED
Sulphur and Vapor Baths,
followed by a thorough rubbing with alcohol. For men only. Hours 8 to 11 a. m.; 1 to 9 p. m. H. HORNISH, 26 W. 2d street, Plainfield, N. J. Refers to Drs. Probasco, Endicott, Fritts, Tomlinson, Geo. W. Rockfellow and T. S. Armstrong. 8-27-tf

DR. M. S. SIMPSON.
OFFICE AND RESIDENCE—50 W. FIFTH ST., CORNER OF LIBERTY.
OFFICE HOURS—Until 10 A. M., 1 to 3 P. M., after 6 P. M. 8-26-1y

DR. E. R. VOORHEES,
Veterinarian,
No. 29 NORTH AVE., (NEARLY OPP. DEPOT.)
RESIDENCE—104 West Front street. 4-27-tf

JACKSON & CODINGTON,
Counsellors-at-Law
Masters in Chancery, Notaries Public, Commissioners of Deeds, Special Master etc. Corner Park avenue and Second street. my10tf

WM. K. McCLURE,
Counsellor-at-Law.
Supreme Court Commissioner.
Offices, North Avenue, Opposite Depot. my9

CLARK & REED,
Counsellors at Law,
FIRST NATIONAL BANK BUILDING.

W. V. STEELE,
Counselor-at-Law.
Master and Examiner in Chancery, Supreme Court Commissioner.
COR. PARK AND NORTH AVES. 4-23-3m

HARRY G. RUNYON,
Typewriter and Stenographer.
COLLECTION AGENT.
With Clark & Reed. 3-21-y

Undertakers.

A. M. RUNYON & SON,
Undertakers and Embalmers.
88 Park Avenue. Telephone Call No. 46. Residence, 46 Madison Ave. Telephone Call No. 27
Office of Hillside Cemetery
A. M. Runyon. Elmer E. Runyon.
my9

M. E. TERRILL & CO.,
Funeral Directors.
(Successors to Ford & Stiles.) No. 29 East Front street, where may be found a full assortment of Coffins, Caskets, and everything required for funeral arrangements. Embalming a specialty, and satisfaction guaranteed in all cases. Calls will receive immediate attention day or night.
TELEPHONE, No. 64.
M. E. TERRILL—Practical Embalmer, and assistant to the late firm of Ford & Stiles.
8-8-tf GEO. W. COLE.

P. CASEY & SON,
Undertakers.
OFFICE—No. 16 W. Front Street
Residence, No. 25 Third street, corner New, Plainfield, N. J. Everything pertaining to the business always on hand, and lower than any other firm in the State. All calls promptly answered day or night. 4-26-1

J. B. STICKLE,
21 East 5th St.
Special attention to all
Awning Work.
Orders promptly filled for all classes of Upholstery, Carpets, Mattings, etc.
WINDOW SHADES at N. Y. Prices. 4-15-2m

R. W. RICE & CO.,
The Leading Grocers.

We have made arrangements with the largest and best creamery in New York State, and we will furnish our customers with the **very finest grades of CREAMERY BUTTER,** at the price you are now paying for a poorer quality.

Just Received—The very best quality of Ceylon, Formosa and Young Hyson Teas, the first of the May pickings. We solicit a trial order.

All Goods Reasonable, Seasonable and First-Class.

Call and see our stock of fruits and vegetables.

R. W. RICE & CO.,
Grocers, corner of Duer and Emily streets.
Telephone 75 b. 1-12tf

BUGS! BUGS!

And **INSECTS** that destroy vegetation of all kinds, may be exterminated by using

Peroxide Silicate,

Non-poisonous to human being. Sure death to the pestilence. Put up in 5 lb. packages at 25c.

Peroxide Silicate has been used many seasons with great success. Obtainable only at

L. W. RANDOLPH'S
City Pharmacy,
21 W. FRONT STREET,
PLAINFIELD, N. J. 3-4-tf

--No. 8--
PARK AVENUE,
PLAINFIELD, N. J.

STAMPING!
PROMPTLY EXECUTED.
FANCY GOODS,
NOTIONS, ETC.

IMPORTANT REDUCTION
Not in QUALITY but in PRICE!

Fine Dairy Butter, 12 to 15.
Choice Creamery Butter, 22c.
Fine Canned Tomatoes, 3 cans for 25c.
" Sweet Corn, 4 cans for 25c.
" California Apricots, per can, 20c.
" Canned Salmon, every can warrant'd, 16c
A very choice Blended Tea, per lb., 40c.
Sugars at COST!
Free Delivery of Goods.
P. WESTPHAL & SON,
Cash Grocers, 38 & 40 Liberty St. 4-9-tf

TRY
B. T. Barnes
Flaxseed & Lemon
COUGH DROPS.
Opposite the Post Office. 12-12-tf

Fresh Garden Seeds,
Choice Clover and Timothy Seed,
Fertilizers, Othello Ranges.
Plumbing, Tinning, Hardware & House Furnishings.
A. M. GRIFFEN
13 East Front Street.
TELEPHONE CALL 6.

A FULL LINE OF
Fine Writing Paper!
AND
Base Ball Goods!
AT POPULAR PRICES!
Joseph M. Harper,
No. 75 PARK AVENUE,
2d store South of 6th street, Plainfield, N. J. 9-5-y

PEERLESS DYES Are the BEST. Ask your Druggist

OUR MOTTO:—LOWEST PRICES CONSISTENT WITH GOOD QUALITY AND HONEST QUANTITY.
Creamery Butter and Coffee, Specialties
Philadelphia Sugar-Cured Hams, 15c.
Ferris Boneless Bacon, 15c.
Large variety of Canned Goods and Dried Fruits.
Please call and examine goods and prices
P. M. DEMAREST,
25 PARK AVENUE. 2-6-1

Novelty in Portraits
SOMETHING NEW!

Photographer **LANGHORNE** has purchased the exclusive right to use the "Talcott Patent Glass Mount" in **PLAINFIELD** and vicinity.

This is the only "Hermetically Sealed Glass Mount" in the world, and absolute permanency to a photograph is assured.

Mr. **Langhorne's** authorized representative will call upon the citizens of this city during the next few days to show samples, and make special favorable arrangements, which cannot be made at the studio.

EVERYONE SHOULD SEE
These Beautiful Pictures.
3-26-tf

A Great Bargain in the Following Canned Fruits and Vegetables!

	Canned	Doz
California Cherries,	25c	$2.50
" Plums,	25c	2.50
" Apricots,	25c	2.50
Franklin Brand Corn,	10c	1.15
Standard Jersey Packed Tomatoes,	10c	1.10
Stringless Beans, extra choice,	15c	1.50

Estelle, Taylor & Neuman,
78 Broadway, cor. Fifth St. 7-24-

L. A. Rheaume, Ag't.
Coal, Lumber & Mason's Materials,
BROADWAY & 4th STREET.

Mr. Rheaume takes pleasure in informing the public that arrangements have been made whereby he is employed by the present owner to conduct the above mentioned business as Agent and General Manager, at his old stand.

Sawing, Wood Turning and Scroll Sawing also done in the best manner.

Sincerely thanking the public for past favors, he solicits the continuance of their valued orders, which shall receive the same careful attention from him in his present capacity as in former years. TELEPHONE 129. 4-16-tf

R. R. FAIRCHILD,
Furniture & Bedding,
21 EAST FRONT STREET.

BABY CARRIAGES!

I now have in stock the largest line of Baby Carriages ever shown in Plainfield; which in style, quality and price I know will suit you. Come and see them before you buy.

4 DOORS BELOW POST OFFICE. 1-11-t

SEGARS,
Smokers' Materials,
etc., etc.

N. H. GUTTMAN,
12 West Second St.,
Is Giving Away a SEGAR HOLDER
with every segar sold. This is one of the ways I have adopted of advertising my new store, and I respectfully ask a trial of my goods. 4-2-tf

FISCHER
ESTABLISHED 1840.
PIANOS
RENOWNED FOR
TONE & DURABILITY
MODERATE PRICES
EASY TERMS, EXCHANGED.
DELIVERED FREE WITHIN 50 MILES OF NEW YORK CITY
Catalogue Mailed on Application.
110 Fifth Ave., cor. 16th Street,
NEW YORK CITY. 4-4-6m

E. H. HOLMES,
DEALER IN
COAL.
OFFICE—With Adams Express, 25 NORTH AVE
YARD—Madison Avenue, opp. Electric Light Station. 12-30-y

Willcox & Gibbs
S. M. CO.
Orders left at
95 E. FRONT STREET
Will be promptly attended to.
NEEDLES, OIL, &c.
F. A. WEEKS, Agent. 3-28-3m

LADIES' HAIR DRESSER.
1869. **JULES BOUTES,** 1888.
No. 7 WEST SECOND STREET.
—Artistic French Hair Cutter,—
Exclusively for
—Ladies and Children.—
N. B.—All kinds of HAIR GOODS on hand or MADE TO ORDER. 8-16-tf

Music Hall Furniture Store,
C
OUR
CHAIRS,
DESKS, ETC., ETC.,
AT
34 W. FRONT ST.,
PLAINFIELD, NEW JERSEY.
POWLISON & JONES.
2-26-y

J. P. LAIRE & CO
To the Front.
Goods Plenty!
Prices Low!

Lawn Mowers,
Seeds—all Kinds, and Fertilizers.
Refrigerators and Ice Cream Freezers.
Gasoline and Oil Stoves.
Orders taken for Gasoline and Delivered.
323

HAVE YOUR
PRESCRIPTIONS PREPARED
AT
Miller's Pharmacy.
ONLY THE
PUREST DRUGS USED,
WITH
COMPETENT GRADUATES
TO
COMPOUND THEM.
J. G. MILLER,
No. 10 E. Front St., Plainfield, N. J. 12-17-tf

DICKINSON, Jeweler and Optician,
18 PARK AVENUE, has a fine line of CHOICE GOODS, consisting of Gold and Silver Watches, Fancy Clocks, Diamond Rings, Lace Pins, Chains, Charms and Silverware. Sole Agent for Dr. King's Spectacles.
Don't forget the number. 12-14-tf

Hotels and Saloons.

CENTRAL HOTEL.
FIRST CLASS BAR ATTACHED.
WM. A. SCHORB, - Proprietor
UNDER THE POST OFFICE. 4-5-tf

CITY HOTEL,
PLAINFIELD, N. J.
CORNER PARK AVENUE AND SECOND STREET.
J. E. BEERBOWER, Proprietor.
With STABLES attached. 4-5-tf

LAING'S HOTEL.
J. B. MILLER & BRO., Proprietors.
All Modern Comforts and Conveniences.
4-5-tf

CHARLES SMITH.
Corner of Front and Somerset Streets.
St. Louis and Imported Beer.
A Fine Bill of Fare Served Every Day. 4-5-tf

CHARLES BOCK,
Wine, Lunch and Sample Rooms,
Dealer In
Wines, Liquors and Beers,
Of all kinds and grades,
Nos. 17 & 19 E. SECOND STREET,
PLAINFIELD, N. J. 6-8-y1

M. E. MOORE,
--Practical Builder.--
RESIDENCE—18 NORTH AVENUE,
PLAINFIELD, N. J.
2-10-tf

M. M. DUNHAM,
REAL ESTATE AND INSURANCE.
7 EAST FRONT STREET.
3-15-y

At the Crescent Parlor,
23 North Avenue,
A full line of
CIGARS AND TOBACCO. 11-25-y

Higgins' Stage Line

TO BE RUN ON THE FOLLOWING SCHEDULE—STRICTLY ON TIME:

First trip from Hillside ave. and Broadway—7:40 A. M., to meet 7:58 A. M. train. Route—Hillside ave. and Broadway, Broadway to 9th st.; to Second place; to Crescent ave.; to Park ave.; to Depot.

2d trip	8.15 A. M.	to meet	8.32 A. M.	train.
3d do	9.15	do	9.32	do
4th do	10.00	do	10.37	do
5th do	11 00	do	11.24	do
6th do	11.45	do	12.08 P.M.	do
7th do	1.45 P. M.	do	2.15 & 2.36 P.M.	do
8th do	2.45	do	To the Post Office.	
9th do	3.30	do	meet 3.51 P. M.	train.
10th do	5.00	do	do 5.20	do,
11th do	5.45	do	do 6.07	do
12th do	6.45	do	do 7.03	do

Stage will also leave Plainfield ave. and 7th st., and Rockview and Mercer aves., North Plainfield, according to the above time table, and make same connections.

Stage will make return trips over above routes, leaving Plainfield depot as follows: 8.07, 8.39, 9.37, 10.10, 11.30 A. M. 2.06, 2.30, 3.45 4.34, 5.20, 6.20, P. M.

Horses and Carriages kept expressly for ladies' pleasure and calling purposes. Saddle Horses a specialty, for gentlemen and ladies.

Busses after 7 o'clock in the evening, for private parties, at moderate rates.

M. A. HIGGINS, Proprietor.

STABLES on Sycamore st., bet. 5th and 6th. Telephone Call, 18. 7-8-tf

Railroads.

PENNSYLVANIA RAILROAD.
THE STANDARD RAILWAY OF AMERICA.
PROTECTED THROUGHOUT BY THE
Interlocking Switch and Block Signal System.

TRAINS FOR THE WEST.

On and after Mch. 2, 1890, trains leave Elizabeth as follows:

9:35 A. M. FAST LINE, with Pullman Vestibule parlor and sleeping cars, daily for Pittsburg, Columbus Cleveland, and St. Louis, daily, except Saturday, for Chicago and Toledo.

7:08 P. M. WESTERN EXPRESS, with Pullmen Vestibule sleeping cars and dining car daily for Pittsburg, Chicago, Cincinnati, and St. Louis, daily except Saturday, for Cleveland and Toledo.

8:42 P. M. PACIFIC EXPRESS, with Pullman Vestibule sleeping cars, daily for Pittsburg, Chicago, and Toledo, daily except Saturday, for Cleveland.

For Baltimore, Washington and the South—1 00, 6 56, 7 59, 9 05 A. M.; 1 39 and 9 39 P. M. On Sunday at 1 00, 6 59, 9 05 A. M., 9 39 P. M.

For Philadelphia—1 00, 6 56, 7 59, 9 05, 9 35, 11 57, A. M.; 12 55, 1 39, 5 40, 6 37, 7 49, 9 39 P. M. Sundays at 1 00, 6 59, 9 05, 9 35, 10 4 A. M.; 5 40, 7 47 and 9 39 P. M.

FOR ATLANTIC CITY.

2:34 P. M. (Through parlor car and day coach.) week-days. For Cape May, 1:39 P. M., week-days.

For Trenton—1 00, 6 56, 7 10, 7 59, 9 05, 9 35, 11 57 A. M.; 12 55, 1 39, 2 54, 5 40, 6 37, 7 49, 9 39 P. M. Sundays at 1 00, 6 59, 9 05, 9 35, 10 41 A. M.; 5 40, 7 47 and 9 39 P. M.

For Lambertville, Phillipsburg and Belvidere via Trenton—7 59 A. M.; 1 39, 2 54 P. M.

For Flemington—7 59 A. M.; 2 54 P. M.

For Bordentown, Burlington and Camden via Trenton—7 59, 9 35, 11 57 A. M. 1 39, 2 54, 5 40, 7 49 P. M. Sundays at 10 41 A. M. and 5 40 P. M.

A full line of tickets are on sale, and sleeping car accommodations can be secured at the ticket office at Elizabeth.

For further information, see time tables to be had at the ticket offices.

CHARLES E. PUGH, General Manager.
J. R. WOOD, Gen. Pass. Agent.

Central Railroad of New Jersey
Station in New York—Foot of Liberty Street.

Time Table in Effect April 1, 1890.

PLAINFIELD AND NEW YORK.

Leave Plainfield 2.37, 5.29, 5.38, 6.29, 8.59, 7.38, 7.59, 7.58, 8.09, 8.15, 8.31, 8.37, 9.32, 10.05, 11.24, 11.39 a.m., 1.07, 1.46, 2.15, 3.26, 3.12, 3.51, 5.17, 5.54, 6.07, 6.54, 7.08, 8.31, 9.29, 10.12, 11.38, p. m. Sunday—2.37, 5.29, 8.01, 8.37, 11.02, a. m., 12.08, 1.38, 3.30, 5.16, 7.01, 7.48, 9.27, 9.32 p. m.

Leave New York from foot of Liberty Street, 4.00, 6, 7, 7.45, 8.45, 10.30, 11.30 a. m 1, 1.30, 2.30, 3.30, 3.45, 4.00, 4.30, 5.00, 5.15, 5.30, 5.45, 6.00, 6.15, 6.30, 7.00, 7.30, 8, 8.30, 9 15, 10, 11.30, p. m., 12.15, night. Sunday—5, 7, 8.30, 9.30, a. m., 12.00, m., 1, 1.15, 4.30, 5.30, 6, 7.00, 10.00 p. m., 12.15, night.

PLAINFIELD AND NEWARK.

Leave Plainfield 5.38, 6.29, 6.59, 7.38, 8.09, 8 37, 9.32, 10.05, 11.24, 11.39 a. m., 1.07, 2.15, 3.26, 3.12, 3.51, 5.17, 6.07, 6.54, 7.08, 8.31, 10.12, 11.38, p. m. Sunday—8.01, 8.37, 11.02, a. m., 12.08, 1.38, 3.30, 5.16, 7.01, 7.48, 9.14, 9.32, p. m.

Leave Newark—6.15, 7.10, 7.30, 8.55, 10.35, 11.35 a. m., 1.10, 1.35, 2 40, 3.40, 4.02, 4.35, 5.05, 5.30, 5.55, 6.25, 7.15, 7.35, 8.20, 10.10, 11.25 p. m. Sunday—8.20, 9.15, a. m., 12.05, 1.10, 4.10, 5.40, 7.05, 10.20, p. m.

Passengers for Newark change cars at Elizabeth.

PLAINFIELD AND SOMERVILLE.

Leave Plainfield 5.12, 8.07, 9.37, 11.30, a.m. 2.06, 2.30, 3.45, 4.34, 5.20, 5.34, 6.30, 6.38, 7.05, 7.12, 7.36, 8.20, 9.43, 11.13, 12.43 p. m. Sunday—6.12, 8.13, 10.33 a. m., 2.06, 2.30, 5.14, 6.35, 11.14 p. m.

Leave Somerville 6.05, 6.30, 7.02, 7.26, 7.36, 7.45, 9.05, 9.47, 11.15 a. m., 1.20, 1.56, 2.00, 3.35, 4.50, 5.33 8.05, 8.50, 11.06, p. m. Sunday—8.30, 10.50, 11.38 a. m., 1.05, 4.50, 7.15, 8.00, 8.50, p. m.

PLAINFIELD AND EASTON.

Leave Plainfield 5.12, 8.07, 9.37, a. m., 2.06, 4.34, 5.20, 6.38, 8.20, p. m. Sunday—6.12, 8.13, a. m., 2.06, 5.36, p. m.

Leave Easton 6.05, 8.44, 10.00 a. m., 12.30, 4.05, 6.49 p. m. Sundays—7.15, 10.22 a. m., 6.40, 7.00 p. m.

PLAINFIELD AND LAKE HOPATCONG.

Leave Plainfield 9 37, a. m., 5.20, p. m.

WESTWARD CONNECTIONS.

LEAVE PLAINFIELD

8.12, a. m.—For Easton, Allentown, Reading, Harrisburg, Mauch Chunk, Williamsport, Tamaqua, Wilkesbarre and Scranton.

8.07 a. m. for Flemington, Easton, Bangor and Mauch Chunk.

9.37 a. m.—For Flemington, High Bridge Branch, Easton, Allentown, Reading, Harrisburg, Mauch Chunk, Williamsport, Tamaqua, Nanticoke, Upper Lehigh, Wilkesbarre, Scranton, &c.

2.06, p. m.—For Flemington, Easton, Allentown Reading, Harrisburg, Mauch Chunk, &c.

4.34, p. m.—For Easton, Bangor, Mauch Chunk, Tamaqua, Shamokin, Drifton, Wilkesbarre, Scranton, &c.

5.20, p. m.—For Flemington, High Bridge Branch, Schooley's Mountain, Easton, Bethlehem, Allentown, &c.

6.20, p. m.—For Flemington.

6.38, p. m.—For Easton, Allentown, Mauch Chunk, Reading, Harrisburg.

8.20 p. m.—For Easton, Bethlehem and Allentown.

6.13 a. m.—Sundays, for Easton. 8.13 a. m. Sundays, for Easton, Allentown, Mauch Chunk, Tamaqua, Shamokin, &c., 2.06 p. m. Sundays, for High Bridge Branch, Easton, Allentown, Mauch Chunk, Tamaqua and Pottsville. 6.20 p. m. Sundays, for Easton, Reading, Harrisburg, &c.

For Atlantic City—At 9.37, 11.30 a. m., 1.07 p. m. Sundays—8.37 a. m.

Long Branch, Ocean Grove, &c.

Leave Plainfield 8.37, 8.00, 10.05, 11.30 a. m., 2.15, 3.51, 5.54 p. m. Sundays—(except Ocean Grove) 8.37, a. m. 3.30 p. m.

For Perth Amboy—8.37, 8.37, 9.00, 10.05, 11.30 a. m., 2.51, 5.17, 5.54 p. m. Sunday—8.37 a. m., 3.37 p. m.

For Freehold—8.37, 8.00, 10.05 a. m. 2.51, 5.54 p. m.

BOUND BROOK ROUTE.

Leave Plainfield for Philadelphia, 1.17, 8.12,* 8.30, 9.12, 11.30*, a. m., 2.06*, 2.30*, 4.34, 5.34,* 6.30*, 8.20, p. m. Sundays—1.17, 8.12, 10.12, a. m., 9.30*, 4.08, 5.14*, 6.35 p. m.

For Baltimore and Washington at 1.17, 9.12, 11.30* a. m., 2.47, 4.08, 5.34* p. m. Sundays—1.17, 8.12, a. m., 2.47, 4.08, 5.14* p. m.

RETURNING—LEAVE PHILADELPHIA

Ninth and Green streets, 7.30*, 8.30*, 9 45, 11.10 a.m., 12.55, 1.30, 3.15, 5.15, 5.50, 7.30, 9.45, 12.00 p. m. Sundays—9.30 a. m., 12.50, 3.10, 5.15, 6.00 7.30, 12.00 p. m.

From 24th and Chestnut—3.10, 8.15*, 11.45, a. m., 12.50, 3.55, 5.55, 7.25 p. m. Sundays—8.15, 8.35 a. m., 12.50, 3.55, 5.55, 7.25 p. m.

Leave Trenton, Warren and Tucker streets, 1.30, 4.35, 6.50*, 8.00,* 9.00*, 10.30 a. m., 12.05 m., 1.35, 2.14, 4.14, 5.55, 6.41, 8.10, 10.00 p. m. Sundays—1.30, 4.15 9 50 a. m., 1.45, 4.00, 5.55, 6.42, 8.15 p. m.

Plainfield passenger by trains marked *, change cars at Bound Brook.

J. E. OLHAUSEN, Gen Sup't
H. P. BALDWIN, Gen'l Pass. A

THE PRESS
Alone in Plainfield, has those Elements of Value, Circulation, Character and Public Confidence and Support.

THE DAILY PRESS.

THE PRESS.
Plainfield's Only Daily Newspaper Is Read by the People Who Have Money to Spend With Those Who Advertise

ESTABLISHED May 10, 1887. PLAINFIELD, N. J., FRIDAY, APRIL 25, 1890 PRICE TWO CENTS

J. T. VAIL,
REAL ESTATE,
AND INSURANCE, 49 NORTH AVE.
DEALER IN
BLUE STONE FLAGGING, &c.
3 6-tf

LYMAN & ANTHONY,
REAL ESTATE
AND INSURANCE AGENTS,
61 NORTH AVE., opposite Depot.
3 25-y

ARNOLD,
THE GROCER!
92 Somerset St., opp. Emily,
NORTH PLAINFIELD.
4-15-tf

ISAAC BROKAW & SON,
Real Estate and Fire Insurance.
OFFICE--30 DUER STREET,
NORTH PLAINFIELD, N. J.
2-4-tf

EDWARD C. MULFORD,
45 North Avenue,
Opposite Station.
REAL ESTATE, INSURANCE.
1-2-y

House Numbers
At Collier's, 3 Park Avenue,
WATCHMAKER, JEWELER AND ENGRAVER.
Established, 20 YEARS. N.B.—No BOTCHING
1-14-tf

BROWN & HILL,
Shaving and Hair Cutting Parlors,
[FORCE'S HOTEL,] No. 5 North Avenue.
Special attention paid to
Children's Hair Cutting.
2-25-tf

GEORGE ORLEMANN.
DEALER IN
Fresh and Salt Meats,
No. 17 WEST FRONT STREET,
(Formerly occupied by John Vetterlein.)
Orders called for and delivered free of charge.
A share of public patronage is solicited. 4-7-3m

G. H. VAN NEST
Meat, Vegetable & Produce Market!
Also, a full line of **Staple Groceries.**
39 SOMERSET STREET.
Orders called for and goods delivered free of charge. 11-14-tf

P. AGNEY,
KINDLING WOOD.
Yard—Mountain Avenue.
P. O. BOX 307. NORTH PLAINFIELD.
Orders attended to promptly in city and Borough. 3-6-tf

CARRIAGES
Of every description in stock or built to order.
Coupes, Cabriolets,
Surries, Depo Wagons,
Buggies, Road Wagons,
Physicians' and Ladies' Phætons,
AT
RYERSON'S
Carriage, Harness and Horse Goods
EMPORIUM,
32 Somerset Street.
Open until 8 P. M. 1 4-tf

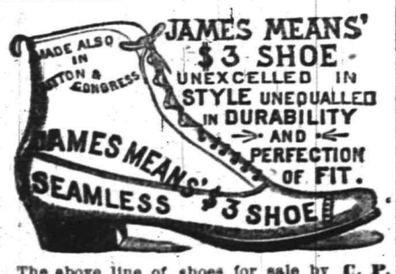

The above line of shoes for sale by **C. P. WHEELER,** at **No. 37 Somerset St.,** where may also be found other lines of desirable footwear for Ladies, Misses, Children, Men's, Boys' and Youths', at prices that cannot fail to suit.
3-17-tf

BOEHM'S
Grand Annual Spring and Summer Opening of Imported and Domestic
MILLINERY!
Will occur on
Wednesday & Thursday, Mch. 26, 27.
Our display of Trimmed and Untrimmed
HATS AND BONNETS.
Ribbons, Feathers, &c., will equal that of any New York Retail House.
A PERFECT GARDEN OF FLOWERS!
A special drive this week in 4-4 Heavy OIL CLOTH, at 25c.
I. H. BOEHM, 7 West Front St.
6-25-tf

PEERLESS DYES Are the BEST. SOLD BY DRUGGISTS.

REXWHEAT.
THE KING OF ALL GRAIN PREPARATIONS.
Largest Package. Finest Flavor. Greatest Usefulness. Delicious in Mush, hot, cold or fried. Perfection in "Gems," Muffins and Griddle-Cakes. Easily cooked Readily assimilated by weakest stomachs, and pronounced by eminent Physicians, "A TONIC TO BODY AND MIND."
"THE DOCTOR" FOR APRIL calls it "A DIETARY TRIUMPH."
For Sale at all GROCERS. 4-9-m

DO YOU KNOW
THAT a comparison with the prices of other houses, will convincingly demonstrate that we are quoting the lowest fignres on goods of all kinds, in Plainfield?
HOW that Granite Ironware does sell! 'Tis the best bargain we have offered in some time; a few days more and 'twill be all sold.
DO you want Matting? If so, look at ours. Prices are right, and qualities the best.
HAVE you seen that $3.75 Spring Jacket? 'Tis a beauty.
HOUSE-Furnishing goods interests every housekeeper at this time of the year. If you want anything from a clothespin to a dinner set, you will find it here. We sell shades, complete, 35c.; curtain poles, complete, 35c.
VAN EMBURGH & WHITE, 18 W. FRONT ST.

Wall Paper--Elegant Spring Patterns!
Artistic Combinations.——Best Workmanship.——All kinds of Painting and Fresco Work.——Paints, Oils, Varnishes, Brushes.——Choice line of Stationery and Artist Materials.——Agent for CHILTON PAINTS.——Universal Dress Patterns.
EDWARD LOVE,
COR. NORTH AVENUE AND PEACE STREET. 1-6-tf

$10.00
WILL BUY ONE OF
SEBRING'S FINE SPRING OVER SACKS!
A Splendid Assortment!
PARK AVENUE.
12-6-y

-CARPETS.-
We are showing a large line of Ingrains, in new and desirable patterns. Our price for a fair quality, is 29c; better ones at 45 and 50c; All-Wool, 65, 75, 80c and $1.00 Tapestry Brussels, 55c, 65c,, 75c; Body Brussels, $1.00, $1.10. Hemp Carpet at 16 and 20c; Rag Carpet from 22c.
An extensive line of Mattings, ranging in prices from 12c to 45c.
Oil Cloths, in all widths, from 20c to 50c per sq yd. Over 100 patterns.
Window Shades, with best spring roller, complete, for 33c. Also a full line of finer goods.
Special in Smyrna Rugs, 5ft. long, beautiful colorings, at $2 90, worth $3.50.
Curtain Poles, brass fixtures, complete, 29c.
MILLINERY.---A choice selection of Trimmed Hats and Bonnets, designed by a first-class Milliner; also a complete assortment of Ladies, Misses and Children's Untrimmed Hats; Flowers, Wreaths, Sprays, Ribbons, etc.
New and fashionable patterns in Spring and Summer Dress Goods.
LEDERER'S, 9 West Front Street. 4-2-y

EVERYTHING FOR THE GARDEN.

This FENCING, 36 inches high, 13 cents per running foot.
Landreth's Garden Seeds. Peter Henderson's Flower Seeds.
Lawn, Grass, Timothy and Clover Seed.
Fertilizers for Lawn and Garden.
Hoes, Rakes, Spades and Forks. Gasoline Stoves.
TELEPHONE PIERSON HARDWARE CO., 42 W. Front St. 12-6-t.

C. K. COMPTON,
Baker, Confectioner and Iced Cream Manufacturer.
Iced Cream in Fancy Form. and Individual Bricks for Teas and Parties.
Plain and Fancy Cake, Charlotte Russe and Macaroons, fresh every day. *MY OWN MAKE.*
Try my Home Made Bread; it will please you; hot at 5 P. M.
If you desire FRESH and PURE CANDY, you can make *NO MISTAKE* in buying my goods.
I manufacture LARGELY, and *GUARANTEE THE QUALITY.*
26 WEST FRONT STREET.
11-18-tf

HOMELESS FAMILIES

Whites and Blacks Huddled Together on Knolls.

MORE LEVEES ARE BREAKING.

Over $20,000,000 Worth of Property Will Be Ruined.

Relief Steamers Gathering in the Refugees—Many Persons Believed to Have Perished—Several Narrow Escapes—Thousands of Cattle Drowned—Every Plantation in Pointe Coupee Flooded.

NEW ORLEANS, April 25.—The Point Pleasant levee, Tensas Parish, 23 miles below Vicksburg, broke last evening. It was a very important levee. Most of Tensas Parish will doubtless be flooded.

Superintendent Grant of the Texas & Pacific road says that $20,000,000 worth of property will be irretrievably damaged by the break in the Morganza levee. The people ought to have spent $500,000 in saving the levee rather than let it break and then make a great fuss about sending relief.

Every plantation in Pointe Coupee Parish has been flooded from the Bayou Sara break. Hundreds of families are homeless. All the levees are broken. Thousands of cattle have been drowned. It is probable that many persons in the interior have perished.

The relief steamer Dacotah found groups of scores of people, whites and blacks, some with babies in their arms. They were huddled on knolls between the broken levees. The steamer gathered them in. Many starving cattle were passed.

A family named Luke, consisting of fifteen persons, were rescued by the Dacotah. They owned a large plantation, a well-filled store and 100 head of stock. A crevasse sixty feet wide occurred right in front of their house and the flood destroyed all their property. The family narrowly escaped, but managed to reach the levee above the break. Many similar tales are heard.

When the Dacotah reached Bayou Sara she had 1,000 head of cattle and 500 people aboard. After landing them she started on another relief trip.

President Glynn, of the Police Jury, says thirteen parishes will be overflowed in that district.

THIEVES SETTING FIRES.

The Torch Applied in a Dozen Different Places Out of Revenge.

MOORESTOWN, N. J., April 25.—The recent criminal prosecutions against the timber thieves who have been robbing some of the most valuable tracts in Burlington, County, has resulted pretty much as the owners expected.

Fires were started yesterday in a dozen different places on Gen. John S. Quick's three thousand acre tract in Southampton, and in a very short time a big forest fire was raging.

There has been no rain in that section for weeks, and the underbrush was as dry as tinder, so that the flames spread rapidly.

Couriers were sent in all directions to bring out the men to help fight the fire, which by midnight was beyond control. Backing fire was resorted to with good results in several instances, but occasionally these fires would break away and do great damage.

The fire fighters worked all night long, and by this morning were utterly worn out.

Several houses on the tract that were occupied by the woodmen were destroyed, and the occupants were forced to flee for their lives without being able to save any of their personal belongings. Joseph Hinchman, J. Bowker and J. Ballinger have lost heavily. Large quantities of cord wood were destroyed.

DALY BEATEN.

Frank White Whips the New Brunswick "Kik" in Twelve Rounds.

NEW YORK, April 25.—Frank White, ex-champion lightweight of America, and Pete Daly, the St. John, N. B. "kid," fought twelve rounds near Woodbridge Junction, N. J.

The fight was for a purse of $200 and $500 on a side bet. White done most of the leading and had the best of the fighting from the start. That Daly was clearly outclassed was evident to every one; but it took twelve rounds to convince him of it. Then he refused to answer the call of time for another round and the fight was awarded to White who showed but little signs of punishment. A large number of New York club men witnessed the mill.

Tragedy in a Gypsie Camp.

MORRISVILLE, N. J., April 25.—Noah Palmer, aged 70 years, a member of a band of gypsies encamped here, and who had been on a protracted "spree" shot his wife, killing her instantly in a quarrel. He then attempted to shoot his daughter who was sleeping alongside her mother, but failed, the bullet going through the tent; he then turned the pistol on himself and shot himself in the back of the head inflicting a wound from which the doctors say he cannot recover. All the parties in the encampment are in the charge of the police.

Restricting Coal Production.

NEW YORK, April 25.—The sales agents of the six great coal companies met and decided to restrict the production for May to 2,500,000 tons. No action was taken toward advancing prices.

Ex-Judge Beardsley Dies Suddenly.

BRIDGEPORT, Conn., April 25.—Sidney B. Beardsley of this city, an ex-judge of the Supreme Court of this State, died suddenly last night from pulmonary apoplexy, at the age of 67 years.

KILLED BY FALLING WALLS.

Terrible Result of an Explosion of Vitriol at a Fire in a Silk Mill.

CATASAUQUA, Pa., April 25.—A fire in the Unicorn Silk Manufacturing Company's mill at this place was followed by an explosion of vitriol and acid which destroyed the walls of the building and buried many of the firemen in the ruins. The fire was burning twenty minutes before help reached the mill, and with the crude apparatus at hand little could be done to check the advance of the flames.

The firemen worked hard to save the engine house and store rooms, and it was while engaged there that the explosion occurred. Immediately after the explosion the workmen turned their attention to their buried friends, and the following men were found to have been killed:

John Good, killed by the falling wall; Joseph Lodigana, Italian, boss dyer, crushed by the wall; Ulysses Everett and Charles Frick.

Two others were killed whose bodies have not been recovered.

The injured are: George Pfaff, Wm. Price, Michael Moran, Wm. Fenstermacher, Thomas James, George Fenchel, Peter Derhammer and 12 others.

The fire was probably caused by spontaneous combustion in one of the packing rooms. The total loss on the building will reach over $100,000; partly insured.

The works were conducted by the Unicorn Silk Manufacturing Company, of which John F. Degener of New York is president, William Kruse of New York secretary and Frank Hoffbauer of New York treasurer. The loss on the building, stock and machinery will reach $300,000.

'FRISCO SHAKEN.

The Severest Earthquake Shock Felt There Since 1868.

SAN FRANCISCO, April 25.—The severest shock of earthquake experienced here since 1868 was felt in this city and neighboring localities a little after 3:30 o'clock a. m. The buildings were shaken perceptibly and persons aroused from their sleep, and plastering fell from the walls in places.

Similar phenomena are reported from interior towns for about fifty miles north of San Francisco and a hundred miles south. The longest shock lasted about twenty seconds. At Watsonville the railroad bridge was displaced and trains delayed. At San Juan the convent wall was thrown out, but ninety children, who were in the building, were rescued without injury. The loss is estimated at $10,000.

The vibrations were from north to south.

Kemmler's Last Day Near.

AUBURN, N. Y., April 25.—Out of the twelve hundred convicts in Auburn prison the coming fate of the condemned murderer Kemmler affects that one who is to die by electricity the least of all. He displays no nervousness, and in fact is less troubled than those who are to conduct the electro-execution. He is really allowed more liberty than has been stated, and his chief source of amusement is to jump into his cell window, which is about four feet above the floor, and gaze at the crowd passing along the street in front of the prison gate. His cell faces the street, and he has a good view from the window without being seen by passers-by.

Enforcing the Prohibitory Law.

AUGUSTA, Me., April 25.—At the State convention of Good Templars the committee on prohibitory law reported in part that though the saloon was the plague of the past, secret dens of vice are carried on in the larger cities owing to the unfaithfulness of local executive officers. This neglect, the committee says, has brought scandal on the prohibitory law and on the State. The convention adopted a resolution looking to a more impartial enforcement of the law.

Seeking Funds to Fight Infidelity.

PITTSBURG, April 25.—Rev. S. R. Long, a Methodist missionary in Burmah, is here raising money to buy a printing press. He says: "Bob" Ingersoll's words have been translated into Burmese, and the Brahman priests are using them to show the people that Christianity is a fraud. Mr. Long wants to print the Bible in Burmese as an antidote to Ingersoll.

Freight Cars Wrecked.

GREENSBURG, Pa., April 25.—An eastbound freight train broke in two at the Southwest Junction and ran together again, smashing from twenty to twenty-five cars loaded with merchandise and slightly injuring one of the brakemen. The wrecked cars were thrown over an embankment seventy-five feet high.

Not Eyraud's Body.

NEW YORK, April 25.—The French Consul, accompanied by two persons who knew Eyraud, the murderer, when he was in this city, went to Staten Island and viewed the body of the suicide which the coroner has thought might be that of Eyraud. It was at once seen that the body was not Eyraud's. It is that of a much smaller man, and the features bear only a slight resemblance to those of the murderer. The body will be interred at once.

A Murderer Claims He is Innocent.

CONCORD, N. H., April 25.—James Palmer, the murderer of Henry T. Whitehouse, who is to be hanged next Thursday, continues to protest his innocence with an earnestness that is beginning to attract attention if nothing more. The general feeling here is that Palmer is guilty, but many believe that the government case was a very weak one.

Fatal Explosion.

PITTSBURG, Pa., April 25.—The boiler of an oil well at Crafton exploded, fatally scalding John Kimble, a driller, and seriously injuring John Caldwell and an unknown man. The explosion wrecked the derrick.

BIG STRIKE COMING

Chicago's Industries May be Paralyzed Next Week.

FULLY 100,000 MEN WILL GO OUT.

A Monster Demonstration Has Been Arranged for May 1.

Labor Leaders See No Means to Avert the Disaster—Recognition of Unions and Eight Hours a Day the Demand—The Trouble at Nashua Settled—Philadelphia Carpenters Restless.

CHICAGO, April 25.—It is now estimated that over 100,000 idle men will be on strike here next Thursday. Indeed, some place the figure at twice that number.

How long they may be out no one can tell, but it now looks as though the strike will be the most extensive this city has ever known. Nearly every organized union in the building trades will strike unless their demands for the eight hour day and official recognition of their unions is acceded to.

About $300,000 per week is being lost in consequence of the strike of 7,000 carpenters. The men are well organized, with the exception of some 12,000 at the stock yards.

The monster demonstration which has been arranged for May 1, as an expression of sentiment only, may turn into the beginning of a strike which the ablest of the leaders will be powerless to direct, much less control. The original plan of the May Day parade was that all except the carpenters should return to work on May 2. Today no one can predict what any trade will do. The chances are that most of them will declare themselves on strike. This would mean utter stoppage of half or even a greater proportion of the business of the city, and at present the local leaders see no means to avert such a disaster.

Zola's Idea of Labor Troubles.

PARIS, April 25.—Zola is out with a statement of his opinion of the agitation now in progress among the working classes, in the study of whom he has spent most of his life. He considers that the May-day movement is simply a premonitory sign of a universal crisis which is bound to be reached soon in the relations of the classes and the masses. He advises those who are in power to watch the progress of the movement closely, and to use every means to insure a peaceful revolution.

Philadelphia Carpenters Will Strike.

PHILADELPHIA, Pa., April 25.—The master carpenters have not yet agreed to grant the advance asked for by the journeymen, and it was stated by one of the prominent members connected with the Builders' Exchange that the demand of 35 cents an hour would not be granted. The journeymen have determined that unless the advance asked for is made they will institute a strike on May 1.

Working for a Nine-Hour Day.

BUFFALO, N. Y., April 25.—The District Council of the United Brotherhood of Carpenters and Joiners last night decided to endeavor to secure a nine-hour day for all mill-hands and carpenters. The council will do nothing this year directly toward obtaining an eight-hour day, but if its demand for nine-hours is ignored a strike may be looked for.

Gas Men Strike for More Money.

ELIZABETH, N. J., April 25.—The foreman and all the employes of the Elizabethtown Gas Light Company, after filling the gasometers quit work in accordance with their decision if an increase was denied them. The increase was refused, and now Superintendent Engel is endeavoring to find men to take the places of the strikers.

Strikers Will Return to Work.

NASHUA, N. H., April 25.—At a meeting of the strikers' committee with the Jackson Company all differences were amicably settled, with the understanding that the mills will start up on Monday and 800 employes return to work on the same schedule of rates as when they left work.

NO EX-CONVICT LABOR.

A Stringent Report Regarding Building for the Government.

WASHINGTON, April 25.—The House Committee on Labor authorized the favorable report on a bill forbidding the employment upon any building, house or other structure that belongs to or is being constructed for or by the Government of any person who has been convicted of crime and sentenced to imprisonment in any prison, penitentiary, jail or other penal or reformatory institution and punishing by fine or imprisonment any officer or agent of the United States or any contractor with the Government of the United States or sub-contractor who may violate the provisions of this act.

The committee also authorized a favorable report on a bill making it unlawful for any agent or officer of the United States to purchase supplies for the use of the army or navy, or other Government department, or materials to be used in the erection, construction or completion of public buildings, when the supplies are, in whole or in part, the product of convict labor.

Physicians Undecided.

NEW YORK, April 25.—Several leading physicians held a recent consultation in regard to the illness of Mrs. J. G. Blaine, Jr. Opinion was about equally divided as to whether she would ever recover the use of her limbs. Her general health is slowly improving but she is still confined to her bed.

THE DAILY PRESS

Is an Evening Edition of the Weekly Constitutionalist and is issued at No. 3 North Avenue, every day—excepting Sundays and Holidays—at Five O'clock in the Afternoon; sent through the Post Office at $5.00 a Year, or delivered by Carrier at 10 Cents a Week.

It is devoted, Locally, to the Interests of the City of Plainfield, its Suburbs and its Neighboring Towns; and, Politically, to the Advancement of "The Greatest Good to the Greatest Number."

Correspondence solicited on all matters of Public Concern, but published only when accompanied by the Name of the Writer, in Confidence, as Endorsing the Truth and Honest Intent of the Communication.

Advertising Rates made known on Application at this office. Notes of Church Entertainments, Fairs, Sociables, Lectures, Cards of Thanks, Lodge Resolutions, etc., Inserted Free or not, as Charity or Justice may demand.

W. L. and A. L. Force, - Publishers and Proprietors.

J. A. Demarest, - - Managing Editor.

BY THE WAY.

—Oh! for a Y. M. C. A. building.

—Mr. David Condon, who has returned from Rhode Island, began an engagement at the works of the Pond Machine Tool Company today.

—The members of the Plainfield Gesang and Turn Verein, gave a ball in their hall, last evening, that proved to be a very enjoyable affair.

—At the regular meeting of Franklin Council, No. 41, Jr. O. U. A. M., held in their rooms last evening, only business of importance to the Council was transacted.

—A member of Kilpatrick Post, No. 64, of Elizabethport, came to this city last evening, and made the annual inspection of Major Anderson Post, No. 109, G. A. R.

—The sudden change in the weather today, after a few days of regular Summer weather, made it necessary to again start fires in furnaces, and for people to dress accordingly.

—Mr. D. M. Moore leads the young men's meeting at the Y. M. C. A., Sunday at 4:15 P. M. Some of the members of the Choral Society will lead the singing. All men are invited.

—Mr. Frank Vail desires The Press to publicly thank Louis Gamberton for going to the rescue of his son, when the latter was injured by the cars on Tuesday afternoon.

—The United Tea and Coffee Grower's Association, of No. 29 West Front street, have declared war on high prices. Tomorrow the firm will make a grand display of California evaporated fruits.

—General Wadsworth Post, G. A. R., of Somerville, is making extensive arrangements for Memorial Day observances. The Memorial Day detail in this city is in need of more funds to carry out the arrangements already made.

—Messrs Terrill & Cole, the funeral directors, have taken possession of their new undertaking establishment on East Front street, just East of the City National bank. The rooms have been refitted throughout, and present a very neat and attractive appearance.

—The new K. of P. hall in the Hand building on West Second street, will be formally dedicated in June, on the anniversary of the organization of the lodge. The lodge has taken possession of the hall, but the dedication exercises have been deferred until June.

—A. M. Vanderbeek has something that will interest the fisherman in the way of split bamboo and lancewood rods. By examining his stock you will find the largest assortment of tackle in the city, and his prices are way down. You can find almost anything there, but a cook stove. Look for fishing tackle in another column.

PARTICULAR MENTION.

Mr. James Letts of Cortlandt, N. Y., N. G. of Vesta Lodge, No. 255, I. O. O. F., of that place, was in town yesterday, a guest at the City Hotel.

Mr. E. R. Harris, son-in-law of S. R. Hope of this city, and formerly night operator in this city, is now dispatcher of the B. & O. R. R., at Roselle

They were cleaning house at "The Elms," Mr. William Stout's handsome house on East Front street Tuesday, and the carpets were all up, when Mrs. Stout was so unfortunate as to step through one of the register openings and so severely bruise one of her limbs as to be confined to her bed until today.

Miss May Ryerson, daughter of Mr. J. V. F. Ryerson, entertained a few of her friends at her home, 33 Somerset street, last evening, it being her birthday anniversary. Among the guests were the Misses French, Swain, Buckle, Valient, Thorn and Lewis, and Masters Probasco, Case, Church and others.

A Runaway But No Damage.

A horse owned by Manager Sliter of the District Messenger office, left standing on Rockview avenue a little before eleven o'clock this a. m., became frightened and ran away. The animal dashed through Front street, steering clear of all vehicles, and turned into Park avenue, running along that thoroughfare as far as Second street, where he was overtaken by Edward Chirgois and brought to a stand, just in time to prevent a collision with other wagons at that point.

Fortunately no damage resulted from the runaway.

THE KINDER SYMPHONIE.

A Most Attractive Entertainment to be Given in Holy Cross Chapel.

The entertainment to be given to-morrow afternoon at four o'clock in Holy Cross chapel, by the Young Daughters of the King, promises to be one of the most pleasing and novel performances ever held in the city. The Kinder Symphonie itself is delightful, and to its musical beauty will be added the picturesqueness of pretty Alsatian costumes and the bright faces of children.

The full programme is appended:

PART I.

Tableau.....Greek Slaves in the Market Place.
Soprano solo—Marguerite.....Mrs. M. I. Cooley.
Tableau.....Somebody's darling—Nobody's darling.
Soprano solo.....Slumber song
Miss Adelaide McGee.
Tableau.....Old-fashioned courtship.
Solo with violin.....Fidelle and I.
Mrs. Cooley, Gifford W. Cooley.
Tableau.....The Bachelor's Reverie.
Chorus {.....Cuckoo. .....Rippling, purling, Lit le River.
A few remarks by George P. Taggart.
Soprano solo—Where did you come from baby Dear?
Miss Adelaide McGee.

PART II.

Weihnact Symphonie by F. X. Chwatel, rendered by the Infantarmonikites.

AN EVENT IN COLORED CIRCLES.

The Choral Society of Mt. Olive Church Give a Concert Dressed in Their Best Suits of Clothes.

There was a vocal and instrumental concert and entertainment, last evening, at the Mount Olive church, given by the colored Baptists and their friends. It was attended by a very large audience, who had a very large time. At the close of the programme, a cake revelry was held in the basement and thoroughly enjoyed by all. Seventy-five dollars was the financial result above all expenses.

The entertainment opened with a march led by Master Harry Kingsland. Then Miss Lydia Laine sang "Her Bright Smiles," in brown silk trimmed with nihil green. Miss Laura Robinson, attired in a handsome embroidered dress, trimmed with pink ribbon and flowers, played a divine waltz on the piano forte; and was followed by Miss Emma Robinson, in pink silk, who captivated all the young men by her singing of that passionate conundrum, "If a body, kiss a body?"

Mrs. William Fisher, who was also dressed in a very handsome pink covered with white lace, sang one of the new songs, "When the Swallows Homeward Fly." A duett by the Misses Green, "Come where the Lilies Grow," was well received. Miss Annie wore black silk, and Miss Josephine white lace. The contrast was most charming.

Other vocalists and instrumentalists were: Miss Ella Doyle in green silk; Miss Amy Manning in blue plush; Mrs. John Randolph in garnet silk; Miss Alice Maynard in a combination suit of light green cashmere, and light green surah; Miss Martin in black silk and black lace; and Messrs Vermeule, Alfred White and Horatio Randolph.

Mr. Charles Mann once more favored the public with his celebrated solo: "The Song That Reached My Heart." He was dressed in his best suit of clothes. There was a recitation by Miss Pettiford, "The Cowboy," dressed in white cashmere with white satin reveres and gores. Mrs. Mahew conducted the affair which was a great success. She wore lavender satin and black lace. The stage manager was Mr. Jones, assisted by Messrs Fisher and Barber.

At the close of the concert, the grand march again led by Master Harry Kingsland, passed down stairs where everyone was welcomed by Mrs. Robinson, the chairman of the committee. A bountiful supper was provided.

Young People's Sociable.

A sociable was held in the lecture room of Trinity Reformed church, last evening, under the auspices of the Young People's Society of Christian Endeavor. The attendance was not large, but an enjoyable time was had by those who participated.

The programme included two recitations by Miss Allen, a violin solo by Mr. Andrew Carpenter, accompanied on the piano by Miss Lottie Connett, and a solo by Miss Fannie Mattison, accompanied by her sister, Miss Nettie.

Mr. H. J. Martin officiated as Master of ceremonies. During the evening refreshments were served.

The success of the entertainment is largely due to the following ladies who constituted the Committee of Arrangements: Miss Emma Gillen, Miss Grace Nevius, Miss Ella Gardner and Mrs. Wm. Oliver.

The First Match Postponed.

The tennis match between the Senior and Junior classes of the High School, was not played today owing to rain. If weather is fair and the court in good condition, the first match will be played on Friday at 4 P. M. The dates for the other matches have not yet been decided upon.

—One of the most celebrated of the College teams is that from Easton which will play the Crescent League's team to-morrow at 3:30. And to-morrow, by the bye, is the date fixed by the Plainfield nine to inaugurate the first of a series of consecutive victories.

For the delicate and aged and all in whom the vital current is impoverished and sluggish, Ayer's Sarsaparilla is the very best tonic. It restores the wasted tissues, and imparts to the system surprising elasticity and vigor. Price $1. Worth $5 a bottle.

THE ORATORICAL CONTEST.

Reform Hall Crowded Last Evening With An Appreciative Audience. Recitations, Music and a Collation—Awarding the Prize.

Reform Hall was crowded to the doors, last evening, by an appreciative audience, gathered there upon invitation, to listen to the grand oratorical contest by gold medal winners, arranged by and given under the auspices of the "Woman's Temperance Aid Society" of this city.

The platform was tastefully and artistically adorned with flowers in full bloom, the same being arranged by Mrs. J. Rounsaville. Mrs. C. F. Woodbury, General Superintendent of "medal contests," presided. The contestants were: Misses Annie Wensting, Grace M. Taylor, Sadie E. Walkley, Kittie Kelsey, Marguerite Cohen, and Carrie Patterson. The Board of Judges consisted of the Rev. Dr. A. H. Lewis, the Rev. T. L. Murphy and the Rev. W. R. Richards.

Judge Nathan Harper made a few preliminary remarks, after which Miss M. A. Maxson rendered a piano solo, and the Rev. E. M. Rodman led in prayer. The audience joined in singing "Coronation," and the chairman made the introductory address. She said among other things that the first gold medal contest was held in New York city on April 19, 1886, and that during the first two years over one thousand medals were awarded. During March last 1,155 medals were awarded in prize contests, showing a marked increase in the temperance movement in the interest of which the contests are given.

The first and second recitals, "The new declaration of independence" and "What is Heroism?" were clearly and distinctly rendered, and were followed by a solo by Miss K. D. Glen.

The third and fourth recitals, "An Angel in a Saloon" and "Home Versus Saloon" were remarkably well delivered, and elicited loud applause. Miss L. L. French followed with a piano solo, after which the two concluding recitals in the contest, "The duty of the Hour," and "The Surrender," were given.

The judges then retired to decide upon the merits of the several contestants, and the Rev. C. B. Mitchell made a witty appeal for financial aid. After a piano solo by Miss M. M. Lowrie, the Rev. Dr. Lewis, as Chairman of the Board of Judges, announced the winner. He said that Nos. 4, 5 and 6 bore a close relationship to each other, but the committee were unanimous in deciding upon No. 5 as the winner of the prize—Miss Kitty Kelsey. Honorable mention was also made of Nos. 4 and 6, Miss Annie Wensting and Miss Carrie Patterson. The Rev. Dr. J. L. Hurlbut then awarded the prize.

A dialogue, "Mr. and Mrs. Tipple," by Miss Annie Wensting and Miss Kitty Kelsey, caused much laughter, and a solo by Miss A. E. Green, which followed, brought forth loud and prolonged applause.

The remainder of the programme included recitations by Miss Odell and Miss Kittie B. Ferris, and the pronouncing of the benediction.

On the whole the entertainment was a perfect success, and at its close those who participated were tendered a collation in the basement.

CONVENTION OF LADIES LOYAL LEAGUE

Brought to a Close in This City Yesterday—Officers Elected and Other Business Transacted.

The seventh annual convention of the Loyal Ladies League, Auxiliary to the G. A. R., closed its session in this city yesterday. The reports of the Department Secretary and Treasurer showed a marked gain in the numerical and financial strength of the order, which is composed of lady relatives of veterans of the Union army and of the war of the rebellion.

The following officers were elected for the ensuing year:

Department President—Mrs. Mary S. Olsen.
Senior Vice President—Mrs. Margaret A. Clift.
Junior Vice President—Mrs. Jane A. Van Syckle.
Secretary—Mrs. Emma J. Cory.
Treasurer—Miss Laura L. Brady.
Chaplain—Mrs Mary J. Beers.
Inspectress—Mrs. Sarah M. Jolly.
Advisory Council—Mrs. L. A. Boughton, Mrs. V. F. Brady and Miss Emma Cory.

These officers were installed at the close of the convention by Past Department President, Mrs. Col. C. H. Houghton of Metuchen.

An impressive feature of the convention, was the draped vacant chair of the late Mrs Emily A. Clarkson of this city, who was a member of the State Department, and whose death was feelingly alluded to in the opening address of the Department President.

The Record Broken.

The Press recently called attention to the rapid growth of the male population, both in this city and North Plainfield, adding that within a certain period not a single female birth had been recorded. The record has been broken, however, by the arrival of a female heir, born to Mr. and Mrs. James Taylor of West Seventh street, on Sunday last.

For nearly half a century Ayer's Cherry Pectoral has been the most popular cough remedy in the world. The constantly increasing demand for this remedy proves it to be the very best specific for colds, coughs, and all diseases of the throat and lungs.

—Only three more chances to see Bartholomew's educated horses, this evening and to-morrow afternoon and evening.

Death of Mr. Asa Vail.

The death is announced of Mr. Asa Vail, another of the old and respected residents of this city, which occurred at his home on Peace street at 4:30 o'clock this morning, from softening of the brain. The deceased was 76 years of age, and has been ailing for a long time, being unconscious most of the time for the past two weeks. Mr. Vail was a hatter by trade. He leaves a wife, one son and two daughters. One son died yesterday.

The funeral will probably take place on Monday.

ROYAL

BAKING POWDER

Absolutely Pure.

This powder never varies. A marvel of purity, strength and wholesomeness. More economical than the ordinary kinds, and cannot be sold in competition with the multitude of low test, short weight alum or phosphate powders. Sold only in cans. Royal Baking Powder Co., 106 Wall St., N. Y. 6-30-y

JAMES HARDY,
The Contractor,
No. 30 Somerset street.

FISHING TACKLE.

Split Bamboo Rods, Very Cheap.

Trout Flies, Per Dozen, 19c.

Ball Goods,
Sporting Goods,
Musical Instruments, Etc.

Come and Look at the Prices!

A. M. VANDERBEEK,
33 PARK AVE., Plainfield, N. J. 4-25-tf

M. H. A.

Music Hall.

MONDAY, APRIL 28.

Engagement of MAUDE GRANGER, supported by her own Company, including Mr. HARRY MAINHALL, in Richard Davy and Mrs Lucy Hooper's Powerful Emotional Play—

"INHERITED,"

As originally produced at the Theatre De L' Application Paris, and the Madison Square Theatre, New York.

"A play wierdly powerful and dramatic like a story by Edgar Allen Poe, and containing a death scene worthy of a Sara Bernhardt or Mme. Pierson."—M. Francisque Sarcey in Karis Temps.

Prices—35c., 50c., 75c., and $1.00.
Seats on sale Thursday. 4-22-6

Executor's Sale of Personal Property.

The subscribers, Executors of the estate of Mrs. Harriet A. Coit, deceased, will expose for sale at public auction, on

Saturday, the third day of May Next,

At No. 23 LaGrande avenue, Plainfield, N. J., at two o'clock in the afternoon, the Household furniture lately belonging to the said Harriet A. Coit, consisting of one upright Weber piano and stool, one suit parlor furniture, dining room and bedroom furniture, one large pier glass, book cases and books, center tables, lounges, kitchen utensils, china and glassware, carpets, rugs, ornaments, &c.

Terms made known on day of sale.

A. A. Freeman,
C. S. Guion,
Executors.

Amos Moffett, Auctioneer. 4-25-eod-td

List of Advertised Letters

Remaining in the Plainfield post office for the week ending April 23, 1890.

Adams, Miss	Measler, Mrs Lucy
Carpenter, Nealie	Miller, Mrs Louis A
Dunham, Richard	Mobus, Geo
Goodman, Miss L	Miller, Jos
Good, P F	Morse, Mrs L C
Green, Mrs F	Parker, Miss Annie
Henderson, Thos C	Randolph, Mrs P F
Howell, Wm	Smith, Mrs Sarah
Jones, W H	TenEyck, Mrs Alice
Johnson, Miss Clara	Warne, Harry S
Jennings, Martin (2)	Worth, Geo H
	Wright, Jas

Persons calling for the above, please say advertised. E. R. Pope, Postmaster.

WANTS AND OFFERS.

Advertisements under this heading, one cent for each word each insertion.

WANTED—Girl for general housework, with reference. 80 Washington ave. 4-25-2

RESIDENCE to Let, No. 10 Craig place; thirteen rooms; all improvements. Enquire of M. M. Dunham, No. 7 East Front street. 4-25-3

A LADY desires situation for her waitress and chambermaid, who she can recommend. Call at 66 RockView avenue, opposite Mercer, Saturday and Monday.

A VALUABLE Livery, Sale and Exchange Stables, for sale or to let. Doing a thriving business. Horses, carriages and harness of all kinds at private sale, cheap. McDonnell's Livery, Sixth street. 4-24 3

APARTMENTS to let 21 East 5th street. All improvements. 4 23-w

SHETLAND pony, cart and harness for sale cheap. 33 Pearl street. 4-23-5

FOUR FRESH COWS for sale, cheap. Inquire at Blatz's Hotel, Somerset street. 4-23-3

THE Plainfield Scheutzenbund will hold a shooting match in May. 1st medal by Capt. Stoekle, value $20; 2d, $10; 3d, $5. 4-21-w

DRESSMAKING and sewing at low rates. 29 Park place. 4-17-tf

WANTED—Jobbing at painting, glazing kalsomining and roof painting. Address Isaac Kennedy, 2 Stiger Lane. 4-18-tf

WANTED—Work cleaning Vaults and Cesspools. Satisfaction guaranteed. City Odorless Excavating Works, 206 Broadway. Mrs. David Jones, Proprietor. No connection with Jones & Co. 6-11-tf

PEERLESS DYES Are the Best. Sold by Druggists.

KLINE & STAATS.

Dealers in

Coal, Wood, Hay, Feed, Straw and Grain.

Telephone Call, 58.

Yards—Corner of Front St. & Grant Ave

Branch Office—North Ave., opposite Station.

The BEST GRADES OF EVERYTHING at the MOST LIBERAL PRICES. 9-6-t

PECK'S CORNER.

NO

X Q's 4 U

LOOK AT

The Embroideries

AT PECK'S!

DOANE & VAN ARSDALE'S

SPRING SHOES and OXFORD TIES have arrived in great shape; hence we are able to show the people a greater variety than EVER before!

When you get ready to purchase, come and see us, and imagine you are in one of the LARGEST SHOE STORES in New York. The chances are you will find just what you want, and go away perfectly satisfied, and will find your way back in the future for more SHOES.

DOANE & VAN ARSDALE,

22 WEST FRONT ST. The One-Price Boot and Shoe House.

EDSALL'S

Great Special Sale of all Kinds of

WINDOW FURNISHINGS,

Will Commence on Monday, April 21,

AND CONTINUE FOR TWO WEEKS, affording the citizens of Plainfield the greatest opportunity ever offered here to buy these goods at figures much below the usual prices. For full particulars see circulars.

EDSALL'S, No. 20 West Front St. EDSALL'S.

FURNITURE, BEDDING, UPHOLSTERY.

50 BABY CARRIAGES 50.—Large assortment in all departments. Reliable Goods.—Low Prices.—Cabinet Making, Upholstering, and Repairing a Specialty.

GARRET Q. PACKER,

Nos. 23, 25, 27, and 29 PARK AVE. 1-3-tf

SEA FOOD.

I desire to inform my customers and the public generally, that I have removed my business to No. 42 West Second Street, where I shall be pleased to serve you with strictly first-class SEA FOOD, both Scale and Shell, of all kinds in their different seasons. Also, Smoked Mackeral, Salmon, Hadock and Salt Cod.

Genuine North River Shad.

D. W. ROGERS. 3-13-tf

NOW

Is the Time to Buy Summer Goods,

And you can find an elegant stock of Challies, Seersucker Prints, Satines, and Worsted Goods. SPLENDID STYLES! LOW PRICES!!

Remember, if you need anything in the way of Carpets, Mattings, Oil Cloths, Window Shades, &c., you find them at the RIGHT PRICES, and GOOD GOODS, at

POPE'S,

Corner FRONT and SOMERSET STS. 11-13-y

PEARS' SOAP sold at ACTUAL COST

Would be dearer than REYNOLDS' TRANSPARENT SOAP.

For example, we sell a cake of clear, perfumed soap for 10 cts., twelve for $1.00 (about 8c. each). Every cake warranted to wear "to nothing" without crumbling.

For those who prefer an opaque soap we have a PALM SOAP superior to any we have ever before handled.

Our Soaps are made wholly from Vegetable Oils, a fact appreciated by all who use them, that is, by the best people in Plainfield.

—— REYNOLDS' PHARMACY. ——

Park and North Avenues. Established 1868.

COAL LUMBER

And

Builders Supplies

LOOMIS & RICE

49 B'DWAY

"AN EXTRAORDINARY SHOWING."

The Construction Company Report a Supply of Water Beyond Reckoning and Very Pure.

Upon the completion of six of the wells as a beginning of the supply for the Water Works company of Plainfield, THE PRESS gave the result of a preliminary test, and announced that everything was entirely satisfactory. These wells were driven by the Hydraulic Tube Well Construction Co., under contract, and four additional ones are now almost finished. Another test will then be made, although twenty of the wells are to be driven to complete the plant.

As it will be very interesting and gratifying reading to everybody in Plainfield, THE PRESS is pleased to be able to give a synopsis of the official report of the Construction company upon the preliminary test made of only the first six wells. This report goes on to say:

"Regarding the results of the wells we have sunk, we would say that we have six wells connected to a temporary centrifugal pump and have pumped from them at least one thousand (1,000) gallons of water per minute for several hours at a time without perceptibly lowering the water levels in the wells. We consider this an extraordinary good showing, as in all our previous experience when we were pumping such a quantity of water, the levels began to fall from the start."

The contractors are now putting down the wells for the second "gang," and as soon as down they will be connected to a temporary pump, and both "gangs" tested together day and night for several days, which will fully determine the question of quantity and quality of the water to be determined. "But," say the Construction company, "from the result so far obtained, we are fully of the belief that a much larger quantity of water than that required—viz: four million (4,000,000) gallons per day—can be obtained in the locality. The water-bearing stratum being 30 feet below a bed of very tough clay and hard-pan, proves in our minds that the water must be of very pure quality."

It Won't Cost a Citizen a Cent.

All talk of the enormous expense to the city and terrible burden upon the taxpayer, as a certain outcome of the "case" of policeman Carey against the Mayor and other members of the Police Board, is as false as the methods and personal characters of those who circulate such talk.

It is, of course, very improbable that the "case" will be pushed to a finish by the complainant. All preliminary talk and walk in such direction, are merely brag and bluff. But should it be, the City Attorney—who will swop sides and appear against Carey this time—is a salaried officer, and doesn't cost an extra cent.

The Board of Police have, it is true, engaged eminent counsel to assist Mr. Marsh, but such counsel they have retained at their own personal expense. So there remains no cost to the City even if Carey should win and the Corporation Counsel be beaten, except the policeman's three months' salary which the City would have had to pay if he had not been suspended.

Officer Giese Has a Set-to.

Officer Chas Giese found a man named Michael Kelly lying helplessly drunk on the sidewalk under the Liberty street railroad bridge, about ten o'clock last evening, and he placed him under arrest. On the way to the station house the man fought desperately, and at one time both the officer and his prisoner were on the ground. Officer Laine gave his assistance, and the man was finally lodged safely behind the bars. At the station house it required the combined strength of three men to search the prisoner.

This morning Judge Codington sentenced Kelly to the county jail for a term of sixty days.

But It's Coming.

The Rahway papers in speaking of Wiegand, Lufbery and Martin of the Crescent League's ball team, say: "The players who left the Rahways to go to Plainfield, are not meeting with the success they expected."

Farewell Performances.

Bartholomew's Equine Paradox, the educated horses that do everything but talk, will appear at Music Hall this evening, and Saturday afternoon and evening. This will positively be the only opportunity of seeing these horses in Plainfield.

The vegetable kingdom is the only source from which the ingredients of Hires' Cough Cure are obtained, hence no fear of harming the most delicate by its use. 25 cents.

Plainfield the Healthiest City in This Section.

The annual report of the health board of this State is just out, and there is a good deal of valuable information in it. It shows that during last year there were 26,543 death in the State, 15,726 marriages, and 29,099 births. Camden leads all the counties in the State in the number of its weddings. Pennsylvania couples, driven across the line by the stringent marriage laws of that State, brought the total of weddings solemnized by Camden ministers up to 4,655.

Comparisons of the death rates in the cities show that outside of Atlantic City, where invalids swell the total beyond normal proportions, Harrison, in the Passaic river section of Hudson county, is the most unhealthy city in the State. The rate there was 26.65, that of Newark 25.59, Hoboken's was 25.57, Orange's 22.85, Jersey City's 22.66.

Plainfield's death rate is only 16.97, while Rahway's is 19.20, and Elizabeth's and New Brunswick's is 20.18.

The Coming of the Fair Granger.

Maude Granger's new play in which she will appear at Music Hall, Monday night, is said to offer her the strongest emotional role she has ever appeared in. When the lustrous eyed Maude's success in "Camille," "Cora," "Frou Frou," and roles of that calibre is taken into consideration, this is surely saying a great deal.

No little interest is evinced in the fair Granger's coming. Everybody has heard of her and everybody is anxious to see her. Granger is extremely popular with the ladies and the feminine contingent will probably be out in full force. As well as being a famous beauty, Miss Granger is also famous for being the best dressed of American artistes. Her costumes are always a revelation to enthusiastic femininity. There should be a large demand for seats for the engagement.

Did You Write Any of These?

In the Plainfield post office are exhibited in a frame every day, such letters as cannot be forwarded because of various errors on the part of the senders who are probably complaining at the time because the answers that they long for never come.

This morning a PRESS reporter found the frame contained the following: Four for different residents of Canada, but stamped with Canadian stamps instead of United States. One addressed:

Mrs. M. C. Potts,
In haste 421 William st,
N. J.

Another addressed:

Pike Mfg Co
New Hampshire

And another that nobody on the face of the wide, wide World, could decipher.

What Some Ananias Circulates Regarding Plainfield.

The following from the New Brunswick *Home News* shows how even so otherwise a sensible paper can be imposed on. The item is a "special" despatch, but probably from some monumental liar on a telephone:

PLAINFIELD, April 16, (Special)—A largely attended meeting of prominent citizens was held in Liberty Hall last evening to take action on the removal of Chief of Police Carey. It was decided to prosecute the Police Board for conspiracy, both criminal and by civil suit, and also to take action to prevent the city's suffering from the alleged illegal removal. Eminent counsel have been engaged to prepare the case.

Adjusting the Losses.

The loss occasioned by the recent fire in Mr. John S. Johnson's house on Park avenue, was on Tuesday adjusted, the Phoenix company of Brooklyn, allowing the owner $500.

Yesterday the German American Insurance Company of New York, through Messrs J. C. Pope & Co., the agents in this city, settled the claim of Mr. Chas. Smith, for the loss he sustained by the fire in his home some days since. The company allowed him between $450 and $500.

—Those of Franklin Council, Jr. O. U. A. M., that are going to Bound Brook, this evening, will meet at the station so as to take the 7:34 P. M., train.

To dream of a ponderous whale.
Erect on the tip of his tail,
Is the sign of a storm
(If the weather is warm)
Unless it should happen to fail.

Dreams don't amount to much, anyhow. Some signs, however, are infallible. If you have no appetite, tortured with sick headache and bilious symptons, these signs indicate that you need Dr. Pierce's Pleasant Purgative Pellets. They will cure you. All druggists.

The Congregational Association.

The twenty-second annual meeting of the New Jersey Congregational Association, concluded at Paterson, yesterday, when the various reports were read, those of the secretary and treasurer showing the affairs of the association to be in excellent condition. Since the first meeting three new churches have been dedicated.

The growth of the association in recent years has been rapid, and its churches have been active in Christian work. Last year they gave $33,906 for benevolence and $113,372 for home expenses—a total of $152,000.

The membership of the churches had been increased by 732, of whom 511 joined through confession of faith and 221 by letter. There were 752 conversions during the previous year, which showed that there was a falling off of twenty, attributed to the numerous pastoral changes.

Paying Sick Benefits.

Plainfield Lodge No. 105, Order of Tonti, met in Odd Fellows Hall, in the new Hand building, last evening, with President W. R. Codington in the chair. Secretary J. C. Randall was also at his post of duty. The main business transacted was the auditing and payment of a claim of Mr. J. A. Hubbard for $50, a two weeks' sick benefit.

—The "Blossom storm" has arrived on time, and is likely to spend a day or two in this locality.

—It is said that the local ice dealers intend to raise the price of ice during the Summer to $1.50 a hundred.

—A spearing party of young men report having caught 68 fine suckers in Cedar Brook, one evening recently.

—Don't all speak at once! Who will be the man to present Bryant School with a flag? *Janitor Hope has the pole all up and ready.*

—If the young lady who took the white hat from a house or Orchard place, a day or two since, will return the same, she will receive the thanks of the owner.

—The Elizabeth bowling team will visit Plainfield, this evening, and roll two games in the Central Tournament with the Olympics on the Olympia alleys. Everybody is welcome to be present.

Catarrh

IS a blood disease. Until the poison is expelled from the system, there can be no cure for this loathsome and dangerous malady. Therefore, the only effective treatment is a thorough course of **Ayer's Sarsaparilla**—the best of all blood purifiers. The sooner you begin the better; delay is dangerous.

"I was troubled with catarrh for over two years. I tried various remedies, and was treated by a number of physicians, but received no benefit until I began to take Ayer's Sarsaparilla. A few bottles of this medicine cured me of this troublesome complaint and completely restored my health."—Jesse M. Boggs, Holman's Mills, N. C.

"When Ayer's Sarsaparilla was recommended to me for catarrh, I was inclined to doubt its efficacy. Having tried so many remedies, with little benefit, I had no faith that anything would cure me. I became emaciated from loss of appetite and impaired digestion. I had nearly lost the sense of smell, and my system was badly deranged. I was about discouraged, when a friend urged me to try Ayer's Sarsaparilla, and referred me to persons whom it had cured of catarrh. After taking half a dozen bottles of this medicine, I am convinced that the only sure way of treating this obstinate disease is through the blood."—Charles H. Maloney, 113 River st., Lowell, Mass.

Ayer's Sarsaparilla,

PREPARED BY

Dr. J. C. Ayer & Co., Lowell, Mass.

Price $1; six bottles, $5. Worth $5 a bottle.

VANDERBEEK & SATTELS,

NO. 33 PARK AVENUE.

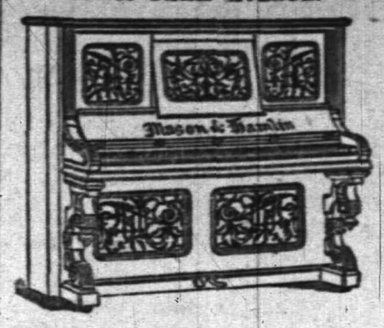

All the Newest and Latest Styles in

Pianos & Organs.

PIANOS TUNED AND REPAIRED. 3-27-tf

BABY CARRIAGES!

From $6 50 upward. At $7.50 we have one upholstered in American Damask—a very neat, pretty carriage. At $10, full plush-lined and Satin Parasol. At $15, two styles—finest plush-lined. Other styles and prices.

Extra Parasols, Lace Covers, Carriage Straps, etc.

A. W. RAND,
24 West Front Street.
1-3-tf

CLAIRVOYANT

Has arrived in Plainfield, April 23. Mrs. Dr. Edwards, the greatest and the most celebrated Clairvoyant in the World, and is known in this country from Maine to Mexico. She was born with the wonderful gift of second sight and with a veil. She is the seventh daughter, of the seventh daughter. She reveals every mystery; tells you if the one you love is true or false. She removes every grief, settles lovers' troubles, and causes speedy love marriages. She gives reliable information to gentlemen in all business transactions, and informs them how to make profitable investments and acquire speedy riches. She tells lucky lottery numbers. She has an "Osiris Egyptian Talisman," which is noted all the world over, as a specific charm for the unlucky. All who are in trouble or sick, should call without delay. Office hours from 9 A. M. to 9 P. M. Ladies 50c to $1. Gentlemen, $1. She has engaged parlors in the City Hotel, room 4, (one flight up) and will remain only one week. Call at once; this is your only opportunity, as Mrs Dr. Edwards has crowded parlors all over the country. Call early. 4-22-w

WAR ON HIGH PRICES!

Another tremendous supply of "Choicest Groceries" just received, to be disposed of at lowest market prices.

To-Morrow, Saturday, we will make a grand display of California Evaporated Fruits. Only first-class Goods kept.

Goods delivered free.

United Tea & Coffee Growers Ass'n.
29 WEST FRONT STREET. 4-21-tf

NO CIGARETTES SOLD!

But any kind of a SEGAR you desire can be purchased Wholesale and Retail, at

Dobbins' Segar Store, 37 North avenue, Opposite R. R. Station.

He manufactures them and knows what they contain. TRY THEM.

Office of the Street Commissioner, Plainfield, N. J.

SEALED PROPOSALS will be received at the office of the Street Commissioner of the city of Plainfield, (No 7 East Front street) until 12 o'clock noon of the **twenty-sixth day of April, 1890, inst.**, for furnishing crushed stone to the city of Plainfield for the remainder of the year 1890.

The bids must state the prices for furnishing the following sizes, viz: "Dust," No. 1 or 1/2 inch, and No. 2, or 2 1/2 inch, in such quantities and at such places as the said Street Commissioner may direct.

The stone must be of the best quality of trap rock, free from dirt, clay or other foreign material; it must be weighed on such scales as the Street Commissioner may direct, and a voucher or weigh-bill must be delivered with every load to the said Street Commissioner or his authorized representative.

The right to reject any or all bids is herewith reserved. ROB'T A. MEEKER,
Street Commissioner.
Plainfield, N. J., April 19, 1890. 4-21-6

Valuable Building Lots for Sale,

On Grove street and Craig place, North Plainfield. This plot is one of the most desirable in the Borough, and is offered for sale at a reasonable price and on easy terms. Will be sold in quantities to suit. Apply to Owner, at 25 Craig place. 2-14-tf

SHERMAN & BECKER,

Fancy Goods and Notions, 73 Park Avenue, corner Fourth Street,

Are displaying a large and varied assortment of everything usually found in a first-class store of its kind. Everything warranted as represented. Money returned for goods not perfectly satisfactory. Everything at the LOWEST NEW YORK PRICES.

MISS C. D. SQUIER, late of West Second street, has removed her millinery business to our store, and after April 1 will be prepared to fill all orders for FIRST-CLASS MILLINERY. Opening April 2.

12-6-y

SPRING DERBIES.

Latest Styles. Light Weights.

KNOX, DUNLAP AND YOUMANS, SHAPES.

At A. C. HORTON'S, 5 W. Front St.
10-1-tf

Two More Great Bargain Weeks in Shoes.

OUR new goods are coming in so fast, and so many of them, we can readily see we will not have room for them. We have gone all through the stock bought of Mr. Randolph, and have concluded to sell off all that stock at a great reduction *THIS WEEK AND NEXT.* We have marked them all down something like this:

We have a few Ladies' shoes left in E. C. Burt's and McComber's; sizes 2 1/2, 3, 3 1/2 and 4, A wide, marked down from $5 00, $6.00 and $7 00, to $1.50.

LADIES' KID SHOES,			$1.00.	Former price,	$2 00.
"	"	"	$1.50.	"	$2 50.
"	"	"	$2.00.	"	$3.50.
GENT'S		"	80c.	"	$1.50.
"		"	$2.00.	"	$3.50.
"		"	$3.00.	"	$5 00.
"		"	$3.50.	"	$6.00.

We have the above shoes in all sizes with the exception of McComber's and Burt's. This will be the greatest sale for BARGAIN SEEKERS that PLAINFIELD EVER SAW!

While you are here, look at our SLIPPERS and TIES for Ladies; also our $2.50 and $3.00 SHOES, made especially for us. This sale will commence

Wednesday, April 23, and Continue Until May 3.

TRY US ON REPAIRING.—We don't promise to make old shoes new, but we can and do make them almost as good as new, and give them a new lease of life. Many people do not have shoes repaired because they have a mistaken idea they look botchy and clumsy; but such is not the case with us, for we put in the finest leather that can be bought, and done by one of the best shoemakers in the State.

ROGERS BROS.,
[Successors to D. F. Randolph.]
12 W. FRONT ST. 4-4-tf

3-24-y

GAVETT'S,

15 E. FRONT STREET.

Latest Patterns *TOILET SETS*, all prices.

DECORATED DINNER WARE, every grade.

GLASSWARE, *LAMPS*,

GAS FIXTURES, *ART POTTERY*.

REFINISHING OF GAS FIXTURES.

10-25-t

Wishing you good health
Truly Yours
Carl Kayser
of Plainfield N J

Proprietary Medicine.

Manufacturers are in the habit of telling the public what Poisons, Drugs, etc., are NOT in their medicines. We propose to change this method and tell you what our

Instantaneous Liniment

Is composed of. (The manner of putting together and quantities of each, is our secret.) Best Imported Castile Soap, oils of Wintergreen, Sassafras, Rosemary, and Peppermint, Pure Carbolic Acid, Strong Water of Ammonia, Benzoin Tincture, extract of Witch Hazel, Camphor and Alcohol.

Has no equal for CUTS, BURNS, SCALDS, RHEUMATISM and NEURALGIA. For sale at all Drug Stores or at the FACTORY, 16 E. 2d St. 4-3-1

E. P. THORN,

No. 17 Park Avenue, PLAINFIELD, N. J.

Ales, Wines, Liquors, Segars and Wines a Specialty,

WHOLESALE AND RETAIL.

PURE LIQUORS!

FOR

FAMILY & MEDICINAL USE.

4-11-y

IF EXTENSIVE VARIETY,

Latest Designs. Lowest Prices,

Is of any object when selecting

WALL PAPER,

Then you should not fail to call at the store of

A. D. VAN SCIVER, 47 NORTH AVE.,

Opposite Depot.—— ——Plainfield, N. J.

N. B.—*ALL BRANCHES OF PAINTING A SPECIALTY.* 1-10-tf

OZONE SOAP!

THE FINEST LAUNDRY SOAP EVER PUT ON THE MARKET.

WASHES EASILY. LATHERS FREELY. SAVES LABOR.

All the Manufacturers' request is simply ONE TRIAL, or still better, a COMPARATIVE TEST with whatever other soap it may be; THEN OZONE SOAP ITSELF will convince every one of its great superiority. It will be found to keep the hands soft and smooth, even where THE MOST EXPENSIVE "Fancy" Soaps roughen and are otherwise deleterious to them, and of COURSE if it is easier on the skin than other Soap, it must be EASIER ON THE CLOTHES than other Soap.

Ask Your Grocer for OZONE SOAP and take No Other.

4-12-2w

Accommodations for the Insane.

ALBANY, N. Y., April 25.—The State Board for the establishment of insane asylums says that at the end of 1890 there will be increased accommodations in State Hospitals for 940 patients, leaving a total unprovided for of 1,310. The natural increase in the number of indigent insane in the State outside of New York, Kings and Monroe counties; will not vary from 250, which added makes the total at the end of the current fiscal year 1,560; if the $300,000 now asked be granted this number can be reduced to 1,085.

Burial of Charles Lowell Hancock.

BOSTON, April 25.—Charles Lowell Hancock, grandson of John Hancock of Revolutionary fame, was buried in the Hancock family tomb. Dr. Storrs of Brooklyn read the funeral service. Mr. Hancock was graduated from Harvard in 1829 in the class that included Oliver Wendell Holmes, James Freeman Clarke, Samuel May, and several others who became eminent. He had lived in Chicago for the past 16 years. He was 80 years of age.

Mutchler as Randall's Successor.

WASHINGTON, April 25.—Mr. O'Neill made a strong plea to Speaker Reed to appoint a Pennsylvanian successor to Randall on the Appropriations Committee, and recommended Mr. Mutchler, who is the choice of the delegation, since the place will fall to a Democrat.

Classsen's Demurrer Overruled.

NEW YORK, April 25.—In the United States Circuit Court the demurrer of ex-President Classen, of the Sixth National Bank, to the indictment for embezzlement against him, was overruled.

Five Years for Murder.

BOSTON, April 25.—Charles Lambert was sentenced to five years' imprisonment for causing the death of Mrs. Griffiths at Roxbury by striking her with a lighted lamp.

$8,000 for a Liquor License.

LOWELL, Mass., April 25.—The selectmen of Dracut have awarded the single liquor license in the town, receiving $8,000 therefor. The names of the successful bidders are withheld, but they are probably Lennon & Dempsey. Other parties had offered $6,000.

Chief Bell to Go.

WASHINGTON, April 25.—The resignation of John Bell, the Chief of the Secret service, has been requested and he is expected to step down and out at the end of the month. Bell was formerly Chief of Police at Newark, N. J., and was appointed by President Cleveland for Senator McPherson. A strong effort was made a year ago by Russell Harrison to have him removed. Detective Henry Weyl, of Philadelphia, is a candidate for the place.

Republican Committee Call.

WASHINGTON, April 25.—A call was issued to-day for a meeting of the members of the Executive Committee of the Republican National Committee, to be held here on Wednesday, May 7th. Senator Quay, Gen. Clarkson, Gen. Dudley, M. H. De Young and the other members of the Executive Committee will be here on that date to talk over party matters and outline plans for future party action.

KASKINE,

(THE NEW QUININE.)

Stimulates the Digestion

Calms the Nerves,

Clears the Mind

Yet Contains No Arsenic.

A POWERFUL TONIC.

A Specific for Malaria, Rheumatism, Nervous Prostration.

THE MOST SCIENTIFIC AND SUCCESSFUL BLOOD PURIFIER. Superior to quinine.

"After five years suffering from malaria, which nearly destroyed my constitution, having used quinine without permanent benefit I tried Kaskine and got better right away. The malarial symptoms all left me, and health, sleep and strength returned. Henry Knarke, 583 Washington street, New York."

"I had all the symptoms of malarial poisoning; headaches rheumatic pains, great nervous depression, loss of sleep, indigestion, &c. The old quinine proving useless I tried "the new quinine" and soon got better. W. Goldburg, Bellefontaine, Ohio."

Kaskine can be taken without any special medical advice. $1.00 per bottle, or six bottles for $5. Sold by druggists or sent by mail on receipt of price.

KASKINE CO., 108 Duane St., New York.

5-2-7-eod

Carpenters and Builders.

JOHN T. ODAM,
Plain and Ornamental
SLATE ROOFER and REPAIRER.
Residence, corner Fourth and Sycamore Sts. Yard, near Freight House. P. O. Box 709, Plainfield, N. J.
New work warranted for one year. Slating over Shingles. Also, Felt and Gravel Roofing. 4-19-y

R. V. VALENTINE,
Carpenter and Builder.
Residence Clinton avenue, near depot, Evona. P. O. Box, 1228. Jobbing attended to. Estimates given cheerfully on all kinds of work. 9-18-tf

PEARSON & GAYLE,
Carpenters and Builders.
RESIDENCES—W. J. Pearson, No. 15 Vine St.
H. R. Gayle, No. 78 E. 2d St.
ALL WORK PROMPTLY ATTENDED TO. 7-21-t

Marketing.

J. W. VANSICKLE,
DEALER IN ALL KINDS OF
Fresh and Salt Meats, Oysters, Clams, etc. Game in season. No. 19 North avenue, Plainfield, N. J. Telephone No. 102. Orders collected for and promptly delivered. All bills payable to me. my1 t

A. KLEIN,
THE STATIONER,
Has added to his stock a fresh line of
Novelties, Calendars and Toys for the New Year
26 EAST FRONT ST.

TRY
U. B. CRANE,
Hatter and Furnisher.
All the Latest Styles
HATS AND FURNISHINGS.
12 PARK AVENUE. 4-4-y

TRY OUR
Q'JEEN and NEW ENGLAND BREAD.
HENRY LIEFKE
NO. 27 WEST FRONT STREET. 8 16-tf

BOOTS AND SHOES
LOW PRICES.
At C. W. FORCE'S.
SPRING AND SUMMER GOODS.
11 West Front Street.

Educational.

RODMAN SEMINARY,

For Young Ladies and Children, will re-open **Wednesday, Sept. 18.** A department will be opened for young children, the method of instruction being based upon the Kindergarten system. French and German taught by the Berlitz method. For further particulars, address

MRS. R. C. DINGEE,
25 E. 5th Street, PRINCIPAL.
8-16-1

Miss C. S. HELLWIG,
A graduate of the Moscow Gymnaise, and possessor of a Golden Medal presented by the *Russian Empress* to the best scholar, wishes pupils in the *German and French Languages*, and also Art Painting. Apply for particulars to Miss C. S. HELLWIG, 238 East Front street. 9-17 1

CARD TO THE PUBLIC.
I desire herewith to inform my friends and the public generally that I have associated myself with Mr. A. Vanderbeek, at No. 33 Park avenue, for the sale of first-class pianos, organs, etc.; also for tuning pianos in a workmanlike manner. Thankful for past patronage, I solicit a continuance. Respectfully,
JOSEPH SATTELLS. 3-31-m

Miscellaneous.

RICHARD DAY,
Livery Stables.
54 West Fourth Street. Carriages to meet all trains. All kinds of Turn-outs day or night. Family riding a specialty. Telephone Call 121. Leave orders at A. Titsworth's, No. 20 North ave. my9t

J. C. POPE & CO
INSURANCE AGENTS
No. 6 E. FRONT STREET. my10y

ABEL S. TITSWORTH,
LIFE INSURANCE AGENT
Life Insurance effected in any reliable Company.
28 North Ave., Plainfield, N. J., near Depot. 7-18

Coal and Lumber.

A. D. COOK & BRO.,
Lumber and Coal Merchants.
CORNER PARK AVENUE AND RAILROAD,
PLAINFIELD.
All Lumber and Coal UNDER COVER.
ALFRED D. COOK. my10y1 ROBERT H. COOK

Professional Cards.

MEDICATED
Sulphur and Vapor Baths,
followed by a thorough rubbing with alcohol. For men only. Hours 8 to 11 a. m.; 1 to 3 p. m. H. HORNISH, 25 W. 2d street, Plainfield, N. J. Refers to Drs. Probasco, Endicott, Fritts, Tomlinson, Geo. W. Rockfellow and T. S. Armstrong. 5-27-tf

DR. M. S. SIMPSON.
OFFICE AND RESIDENCE—30 W. FIFTH ST., CORNER OF LIBERTY.
OFFICE HOURS—Until 10 A. M., 1 to 3 P. M., after 6 P. M. 8-26-1y

DR. E. R. VOORHEES,
Veterinarian,
No. 29 NORTH AVE., (NEARLY OPP. DEPOT.)
RESIDENCE—104 West Front street. 4-27-tf

JACKSON & CODINGTON,
Counsellors-at-Law
Masters in Chancery, Notaries Public, Commissioners of Deeds, Special Master etc. Corner Park avenue and Second street. my10tf

WM. K. McCLURE,
Counsellor-at-Law.
Supreme Court Commissioner.
Offices, North Avenue, Opposite Depot. my9

CLARK & REED,
Counsellors at Law,
FIRST NATIONAL BANK BUILDING

W. V. STEELE,
Counselor-at-Law.
Master and Examiner in Chancery, Supreme Court Commissioner.
COR. PARK AND NORTH AVES. 4-23-3m

HARRY C. RUNYON,
Typewriter and Stenographer.
COLLECTION AGENT.
With Clark & Reed. 3-21-y

Undertakers.

A. M. RUNYON & SON,
Undertakers and Embalmers.
38 Park Avenue. Telephone Call No. 40. Residence, 48 Madison Ave. Telephone Call No. 37
Office of Hillside Cemetery
A. M. Runyon. Elmer E. Runyon. my9

M. N. TERRILL & CO.,
Funeral Directors.
(Successors to Ford & Stiles.) No. 29 East Front street, where may be found a full assortment of Coffins, Caskets, and everything required for funeral arrangements. Embalming a specialty, and satisfaction guaranteed in all cases. Calls will receive immediate attention day or night.
TELEPHONE, No. 44.
M. N. TERRILL—Practical Embalmer, and assistant to the late firm of Ford & Stiles.
5-6-tf GEO. W. COLE.

P. CASEY & SON,
Undertakers.
OFFICE—No. 16 W. Front Street
Residence, No. 25 Third street, corner New, Plainfield, N. J. Everything pertaining to the business always on hand, and lower than any other firm in the State. All calls promptly answered day or night. 4-26-1

A QUESTION.

Do you think it wrong to give presents?
I don't.
Cash ought to be encouraged.
Think of the time it takes to charge.
I believe on a cash basis.
On that basis I am working.
No one can disagree with me.
All would be better off.
Ready money is what tells.
You had better try it, if you have'nt.

J. F. MacDONALD,
THE UPTOWN GROCER, is the place to begin. 1-18-tf

REMOVAL!

The Singer Manufacturing Co.
Wishes to call the attention of the public to the fact that we have moved from No. 16 West Front street to **Love's Building** on Peace street, near North avenue, where we have opened a
SHOW ROOM,
Where all the latest improved machines can be seen.
A pleasure to show and explain machines.
Special attention paid to repairing of all kinds of machines. Respectfully,
C. E. DENMAN,
T. M. MCCARTHY,
Agents.
4-11-m

J. B. STICKLE,
21 East 5th St.
Special attention to all
Awning Work.
Orders promptly filled for all classes of Upholstery, Carpets, Mattings, etc.
WINDOW SHADES at N. Y. Prices.
4-15-2m

R. W. RICE & CO.,
The Leading Grocers.
We have made arrangements with the largest and best creamery in New York State, and we will furnish our customers with the **very finest grades of CREAMERY BUTTER,** at the price you are now paying for a poorer quality.
Just Received—The very best quality of Ceylon, Formosa and Young Hyson Teas, the first of the May pickings. We solicit a trial order.
All Goods Reasonable, Seasonable and First-Class.
Call and see our stock of fruits and vegetables.
R. W. RICE & CO.,
Grocers, corner of Duer and Emily streets.
Telephone 75 b. 1-12tf

BUGS! BUGS!
And **INSECTS** that destroy vegetation of all kinds, may be exterminated by using
Peroxide Silicate,
Non-poisonous to human being. Sure death to the pestilence. Put up in 5 lb. packages at 25c.
Peroxide Silicate has been used many seasons with great success. Obtainable only at
L. W. RANDOLPH'S
City Pharmacy.
21 W. FRONT STREET,
PLAINFIELD, N. J.
3-4-tf

IMPORTANT REDUCTION
Not in QUALITY but in PRICE!
Fine Dairy Butter, 12 to 15.
Choice Creamery Butter, 22c.
Fine Canned Tomatoes, 3 cans for 25c.
" Sweet Corn, 4 cans for 25c.
" California Apricots, per can, 20c.
" Canned Salmon, every can warrant'd, 16c
A very choice Blended Tea, per lb., 40c.
Sugars at COST!
Free Delivery of Goods.
F. WESTPHAL & SON,
Cash Grocers, 38 & 40 Liberty St.
4-9-tf

TRY
B. T. Barnes'
Flaxseed & Lemon
COUGH DROPS.
Opposite the Post Office. 12-13-tf

Fresh Garden Seeds,
Choice Clover and Timothy Seed,
Fertilizers, Othello Ranges.
Plumbing, Tinning, Hardware & House Furnishings.
A. M. GRIFFEN
13 East Front Street.
TELEPHONE CALL 6.

A FULL LINE OF
Fine Writing Paper!
AND
Base Ball Goods!
AT POPULAR PRICES!
Joseph M. Harper,
No. 75 PARK AVENUE,
3d store South of 4th street, Plainfield, N. J.
9-5-y

PEERLESS DYES Are the BEST, Sold by Druggists

OUR MOTTO:—LOWEST PRICES CONSISTENT WITH GOOD QUALITY AND HONEST QUANTITY.
Creamery Butter and Coffee, Specialtie
Philadelphia Sugar-Cured Hams, 15c.
Ferris Boneless Bacon, 16c.
Large variety of Canned Goods and Drie Fruits.
Please call and examine goods and prices
P. M. DEMAREST,
25 PARK AVENUE.
3-6-t

Novelty in Portraits
SOMETHING NEW!
Photographer **LANGHORNE** has purchased the exclusive right to use the "Talcott Patent Glass Mount" in **PLAINFIELD** and vicinity.
This is the only "Hermetically Sealed Glass Mount" in the world, and absolute permanency to a photograph is assured.
Mr. Langhorne's authorized representative will call upon the citizens of this city during the next few days to show samples, and make special favorable arrangements, which cannot be made at the studio.
EVERYONE SHOULD SEE
These Beautiful Pictures.
3-26-tf

A Great Bargain in the Following
Canned Fruits and Vegetables!

	Canned	Doz
California Cherries,	25c	$2.50
" Plums,	25c	2.50
" Apricots,	25c	2.50
Franklin Brand Corn,	10c	1.15
Standard Jersey Packed Tomatoes,	10c	1.10
Stringless Beans, extra choice,	15c	1.50

Estelle, Taylor & Neuman,
79 Broadway, cor. Fifth St.
7-24-

L. A. Rheaume, Ag't.
Coal, Lumber & Mason's Materials,
BROADWAY & 4th STREET.
Mr. Rheaume takes pleasure in informing the public that arrangements have been made whereby he is employed by the present owner to conduct the above mentioned business as Agent and General Manager, at his old stand.
Sawing, Wood Turning and Scroll Sawing also done in the best manner.
Sincerely thanking the public for past favors, he solicits the continuance of their valued orders, which shall receive the same careful attention from him in his present capacity as in former years. TELEPHONE 129.
4-16-tf

R. R. FAIRCHILD,
Furniture & Bedding,
21 EAST FRONT STREET.
BABY CARRIAGES!
I now have in stock the largest line of Baby Carriages ever shown in Plainfield; which in style, quality and price I know will suit you. Come and see them before you buy.
4 DOORS BELOW POST OFFICE. 1-11-t

SEGARS,
Smokers' Materials,
etc., etc.

N. H. GUTTMAN,
12 West Second St.,
Is Giving Away a SEGAR HOLDER
with every segar sold. This is one of the ways I have adopted of advertising my new store, and I respectfully ask a trial of my goods. 4-2-tf

FISCHER
ESTABLISHED 1840,
PIANOS
RENOWNED FOR
TONE & DURABILITY
MODERATE PRICES
EASY TERMS, EXCHANGED.
DELIVERED FREE WITHIN 20 MILES OF NEW YORK CITY
Catalogue Mailed on Application.
110 Fifth Ave., cor. 16th Street,
NEW YORK CITY.
4-4-6m

E. H. HOLMES,
DEALER IN
COAL.
OFFICE—With Adams Express, 25 NORTH AVE
YARD—Madison Avenue, opp. Electric Light Station. 12-30-y

Willcox & Gibbs
S. M. CO.
Orders left at
95 E. FRONT STREET
Will be promptly attended to.
NEEDLES, OIL, &c.
F. A. WEEKS, Agent. 1-25-3m

LADIES' HAIR DRESSER.
1869. **JULES BOUTES,** 1886.
No. 7 WEST SECOND STREET.
—Artistic French Hair Cutter,—
Exclusively for
—Ladies and Children.—
N. B.—All kinds of HAIR GOODS on hand or MADE TO ORDER. 8-14-tf

Music Hall Furniture Store,

C
OUR
CHAIRS,
DESKS, ETC., ETC.,
AT
34 W. FRONT ST.,
PLAINFIELD, NEW JERSEY.
POWLISON & JONES.
3-29-y

J. P. LAIRE & CO
To the Front.
Goods Plenty!
Prices Low!
Lawn Mowers,
Seeds—all Kinds, and Fertilizers.
Refrigerators and Ice Cream Freezers.
Gasoline and Oil Stoves.
Orders taken for Gasoline and Delivered.
223

HAVE YOUR
PRESCRIPTIONS PREPARED
AT
Miller's Pharmacy.
ONLY THE
PUREST DRUGS USED,
WITH
COMPETENT GRADUATES
TO
COMPOUND THEM.
J. G. MILLER,
No. 10 E. Front St., Plainfield, N. J.
12-17-tf

18 PARK AVENUE, has a fine line of CHOICE GOODS, consisting of Gold and Silver Watches, Fancy Clocks, Diamond Rings, Lace Pins, Charms and Silverware. Sole Agent for Dr. King's Spectacles.
Don't forget the number.
DICKINSON, Jeweler and Optician,
12-14-tf

Hotels and Saloons.

CENTRAL HOTEL.
FIRST CLASS BAR ATTACHED.
WM. A. SCHORB, - Proprietor
UNDER THE POST OFFICE. 4-5-tf

CITY HOTEL,
PLAINFIELD, N. J.
CORNER PARK AVENUE AND SECOND STREET.
J. E. BEERBOWER, Proprietor.
With STABLES attached. 4-5-tf

LAING'S HOTEL.
J. B. MILLER & BRO., Proprietors.
All Modern Comforts and Conveniences.
4 5-tf

CHARLES SMITH.
Corner of Front and Somerset Streets.
St. Louis and Imported Beer.
A Fine Bill of Fare Served Every Day.
4-5 tf

CHARLES BOCK,
Wine, Lunch and Sample Rooms.
Dealer In
Wines, Liquors and Beers,
Of all kinds and grades,
Nos. 17 & 19 E. SECOND STREET,
PLAINFIELD, N. J. 6-8-y1

M. E. MOORE,
--Practical Builder.--
RESIDENCE—18 NORTH AVENUE,
PLAINFIELD, N. J.
2-10-tf

M. M. DUNHAM,
REAL ESTATE AND INSURANCE,
7 EAST FRONT STREET.
8-13-y

At the Crescent Parlor,
23 North Avenue,
A full line of
CIGARS AND TOBACCO. 11-26-y

Higgins' Stage Line

TO BE RUN ON THE FOLLOWING SCHEDULE—STRICTLY ON TIME:

First trip from Hillside ave. and Broadway—7:40 A. M. to meet 7:58 A. M. train. Route—Hillside ave. and Broadway, Broadway to 9th st.; to Second place; to Crescent ave.; to Park ave.; to Depot.

2d trip	8.15 A. M.	to meet	8.32 A. M.	train.
3d do	9.15	do	9.32	do
4th do	10.00	do	10.17	do
5th do	11 00	do	11.24	do
6th do	11.45	do	12.06 P.M.	do
7th do	1.45 P. M.	do	2.15 & 2.25 P.M.	do
8th do	2.45	do	To the Post Office.	
9th do	3.30	do meet	3 51 P. M.	train.
10th do	5.00	do do	5.39	do,
11th do	5.45	do do	6.07	do
12th do	6.45	do do	7.03	do

Stage will also leave Plainfield ave. and 7th st., and Rockview and Mercer aves., North Plainfield, according to the above time table, and make same connections.

Stage will make return trips over above routes, leaving Plainfield depot as follows: 8.07, 8.32, 9.37, 10.10, 11.30 A. M. 2.04, 2.30, 3.45, 4.34, 5.20, 6.20, P. M.

Horses and Carriages kept expressly for ladies' pleasure and calling purposes. Saddle Horses a specialty, for gentlemen and ladies.

Busses after 7 o'clock in the evening, for private parties, at moderate rates.

M. A. HIGGINS, Proprietor.

STABLES on Sycamore st., bet. 5th and 6th. Telephone Call, 18. 7-8-tf

Railroads.

PENNSYLVANIA RAILROAD.
THE STANDARD RAILWAY OF AMERICA.
PROTECTED THROUGHOUT BY THE
Interlocking Switch and Block Signal System.

TRAINS FOR THE WEST.

On and after Mch. 2, 1890, trains leave Elizabeth as follows:

9:35 A. M. FAST LINE, with Pullman Vestibule parlor and sleeping cars, daily for Pittsburg, Columbus Cleveland, and St. Louis, daily, except Saturday, for Chicago and Toledo.

7:08 P. M. WESTERN EXPRESS, with Pullman Vestibule sleeping cars and dining car daily for Pittsburg, Chicago, Cincinnati, and St. Louis, daily except Saturday, for Cleveland and Toledo.

8:42 P. M. PACIFIC EXPRESS, with Pullman Vestibule sleeping cars, daily for Pittsburg, Chicago, and Toledo, daily except Saturday, for Cleveland.

For Baltimore, Washington and the South—1 00, 6 56, 7 59, 9 05 A. M.; 1 39 and 9 39 P. M. On Sunday at 1 00, 6 59, 9 05 A. M., 9 39 P. M.

For Philadelphia—1 00, 6 56, 7 59, 9 05, 9 35, 11 57, A. M.; 12 55, 1 39, 5 40, 6 37, 7 49, 9 39 P. M. Sundays at 1 00, 6 59, 9 05, 9 35, 10 4 A. M.; 5 40, 7 47 and 9 39 P. M.

FOR ATLANTIC CITY.

2:34 P. M. (Through parlor car and day coach,) week-days. For Cape May, 1:39 P. M., week-days.

For Trenton—1 00, 6 56, 7 10, 7 59, 9 05, 9 35, 11 57 A. M.; 12 55, 1 39, 2 54, 5 40, 6 37, 7 49, 9 39 P. M. Sundays at 1 00, 6 59, 9 05, 9 35, 10 41 A. M.; 5 40, 7 47 and 9 39 P. M.

For Lambertville, Phillipsburg and Belvidere via Trenton—7 59 A. M.; 1 39, 2 54 P. M.

For Flemington—7 59 A. M.; 2 54 P. M.

For Bordentown, Burlington and Camden via Trenton—7 59, 9 35, 11 57 A. M. 1 39, 2 54, 5 40, 7 49 P. M. Sundays at 10 41 A. M. and 5 40 P. M.

A full line of tickets are on sale, and sleeping car accommodations can be secured at the ticket office at Elizabeth.

For further information, see time tables to be had at the ticket offices.

CHARLES E. PUGH, General Manager.
J. R. WOOD, Gen. Pass. Agent.

Central Railroad of New Jersey
Station in New York—Foot of Liberty Street.

Time Table in Effect April 1, 1890.

PLAINFIELD AND NEW YORK.

Leave Plainfield 3.37, 5.29, 5.38, 6.29, 6.59, 7.26, 7.30, 7.58, 8.00, 8.15, 8.31, 8.37, 9.32, 10.05, 11.24, 11.29 a.m., 1.07, 1.46, 2.15, 2.35, 3.12, 3.51, 5.17, 5.54, 6.07, 6.54, 7.05, 8.31, 9.28, 10.12, 11.28, p. m. Sunday—3 37, 5.29, 8.01, 8.37, 11.02, a. m., 12.05, 1.35, 3.30, 5.16, 7.01, 7.48, 8.37, 9.22 p. m.

Leave New York from foot of Liberty Street, 4.00, 6, 7, 7.45, 8.45, 10.30, 11.30 a. m 1, 1.30, 2.30, 3.30, 3.45, 4.00, 4.30, 5.00, 5.15, 5.30, 5.45, 6.00, 6.15, 6.30, 7.00, 7.30, 8, 8.30, 9 15, 10, 11.30, p. m., 12.15, night. Sunday—5, 7, 8.30, 9.30, a. m., 12.00, m., 1, 1.15, 4 30, 5.30, 6, 7.00, 10.00 p. m., 12.15, night.

PLAINFIELD AND NEWARK.

Leave Plainfield 5.38, 6.29, 6.59, 7.30, 8.00, 8 37, 9.32, 10.05, 11.24, 11.29 a. m., 1.07, 2.15, 2.35, 3.12, 3.51, 5.17, 6.07, 6.54, 7.05, 8.31, 10.12, 11.28, p. m. Sunday—8.01, 8.37, 11.02, a. m., 12.05, 1.35, 3.30, 5.16, 7.01, 7.48, 9.14, 9.22, p. m.

Leave Newark—6.15, 7.10, 7.50, 8.55, 10.35, 11.25 a. m., 1.10, 1.35, 2 40, 3.40, 4.02, 4.35, 5.05, 5.35, 5.55, 6.25, 7.15, 7.35, 8.20, 10.10, 11.25 p. m., Sunday—3.30, 9.15, a. m., 12.05, 1.10, 4.10, 5.40, 7.05, 10.20, p. m.

Passengers for Newark change cars at Elizabeth.

PLAINFIELD AND SOMERVILLE.

Leave Plainfield 5.12, 6.07, 9.37, 11.30, a.m. 2.04, 2.30, 3.45, 4.34, 5.20, 5.34, 6.30, 6.38, 7.05, 7.12, 7.34, 8.20, 9.43, 11.12, 12.43 p, m. Sunday—6.12, 8.13, 10.33 a. m., 2.03, 2.30, 5.14, 6.36, 11.14 p. m.

Leave Somerville 6.00, 6.30, 7.03, 7.26, 7.35, 7.46, 9.05, 9.47, 11.15 a. m., 1.20, 1.56, 2.00, 3.25, 4.50, 5.33 8.05, 8.50, 11.05, p. m. Sunday—8.30, 10.36, 11.38 a. m., 1.05, 4.20, 7.15, 8.00, 8.50, p. m.

PLAINFIELD AND EASTON.

Leave Plainfield 5.12, 6.07, 9.37, a. m., 2.04, 4.34, 5.20, 6.36, 8.20, p. m. Sunday—8.13, 8.13, a. m., 2.03, 6.36, p. m.

Leave Easton 6.05, 8.44, 10.00 a. m., 12.39, 4.09, 6.49 p. m. Sundays—7.35, 10.22 a. m., 6.40, 7.00 p. m.

PLAINFIELD AND LAKE HOPATCONG.

Leave Plainfield 9.37, a. m., 5.20, p. m.

WESTWARD CONNECTIONS.

LEAVE PLAINFIELD

8.12, a. m.—For Easton, Allentown, Reading, Harrisburg, Mauch Chunk, Williamsport, Tamaqua, Wilkesbarre and Scranton.

8.07 a. m. for Flemington, Easton, Bangor and Mauch Chunk.

9.37 a. m.—For Flemington, High Bridge Branch, Easton, Allentown, Reading, Harrisburg, Mauch Chunk, Williamsport, Tamaqua, Nanticoke, Upper Lehigh, Wilkesbarre, Scranton, &c.

2.04, p. m.—For Flemington, Easton, Allentown Reading, Harrisburg, Mauch Chunk, &c.

4.34, p. m.—For Easton, Bangor, Mauch Chunk, Tamaqua, Shamokin, Drifton, Wilkesbarre, Scranton, &c.

5.20, p. m.—For Flemington, High Bridge Branch, Schooley's Mountain, Easton, Bethlehem, Allentown, &c.

6.20, p. m.—For Flemington.

6.36, p. m.—For Easton, Allentown, Mauch Chunk, Reading, Harrisburg.

8.20 p. m.—For Easton, Bethlehem and Allentown.

6.12 a. m.—Sundays, for Easton, 8.13 a. m. Sundays, for Easton, Allentown, Mauch Chunk, Tamaqua, Shamokin, &c., 2.03 p. m. Sundays, for High Bridge Branch, Easton, Allentown, Mauch Chunk, Tamaqua and Pottsville, 6.36 p. m. Sundays, for Easton, Reading, Harrisburg, &c.

For Atlantic City—At 9.37, 11.30 a. m., 1.07 p. m. Sundays—8.37 a. m.

Long Branch, Ocean Grove, &c.

Leave Plainfield 9.37, 2.00, 10.05, 11.30 a. m., 2.15, 5.01, 5.54 p. m. Sundays—(except Ocean Grove) 8.37, a. m. 2.30 p. m.

For Perth Amboy—9.37, 8.30, 9.00, 10.05, 11.30 a. m., 2.01, 5.17, 5.54 p. m. Sunday—8.37 a. m., 2.30 p. m.

For Freehold—9.37, 9.00, 10.05 a. m. 2.01, 5.54 p. m.

BOUND BROOK ROUTE.

Leave Plainfield for Philadelphia, 1.17, 3.18,* 8.20, 9.18, 11.30*, a. m., 2.04*, 2.30*, 4.06, 6.34,* 6.39*, 9.50, p. m. Sundays—1.17, 9.18, 10.58, a. m., 2.30*, 4.06, 5.14*, 6.55 p. m.

For Baltimore and Washington at 1.17, 9.18, 11.30* a. m., 2.47, 4.06, 5.34* p. m. Sundays—1.17, 9.18, a. m., 2.47, 4.06, 5.14* p. m.

RETURNING—LEAVE PHILADELPHIA

Ninth and Green streets, 7.20*, 8.20*, 9 45, 12.10 a.m., 12.55, 1.30, 3.16, 5.15, 5.50, 7.20, 8.45, 12.00 p. m. Sundays—9.00 a. m., 12.50, 2.10, 5.15, 6.00 7.20, 12.00 p. m.

From 24th and Chestnut—8.10, 8.15*, 11.35, a. m. 12.50, 3.25, 5.55, 7.25 p. m. Sundays—8.10, 8.35 a. m., 12.50, 3.25, 5.55, 7.25 p. m.

Leave Trenton, Warren and Tucker streets, 1.30, 4.15, 6.50*, 8.00,* 9.00*, 10.30 a. m., 12.00 m., 1.35, 2.14, 4.14, 5.55, 6.41, 8.10, 10.00 p. m. Sundays—1.30, 4.15 7.50 a. m., 1.45, 4.00, 5.55, 6.42, 8.15 p. m.

Plainfield passenger by trains marked *, change cars at Bound Brook

J. E. OLMSTEAD, Gen'l Supt.
H. P. BALDWIN, Gen'l Pass. A

THE PRESS
Alone in Plainfield, has those Elements of Value, Circulation, Character and Public Confidence and Support.

THE DAILY PRESS.

THE PRESS,
Plainfield's Only Daily Newspaper
Is Read by the People
Who Have Money to Spend With
Those Who Advertise

ESTABLISHED May 10, 1887. PLAINFIELD, N. J., SATURDAY, APRIL 26, 1890. PRICE TWO CENTS

J. T. VAIL,
REAL ESTATE,
AND INSURANCE, 49 NORTH AVE.
DEALER IN
BLUE STONE FLAGGING, &c.
3 6-tf

LYMAN & ANTHONY,
REAL ESTATE
AND INSURANCE AGENTS,
61 NORTH AVE., opposite Depot.
3 25-y

ARNOLD,
THE GROCER!
92 Somerset St., opp. Emily,
NORTH PLAINFIELD.
4-15-tf

ISAAC BROKAW & SON,
Real Estate and Fire Insurance.
OFFICE--30 DUER STREET,
NORTH PLAINFIELD, N. J.
2-4-tf

EDWARD C. MULFORD,
45 North Avenue,
Opposite Station.
REAL ESTATE, INSURANCE.
1-2-y

House Numbers
At Collier's, 3 Park Avenue,
WATCHMAKER, JEWELER AND ENGRAVER.
Established, 20 YEARS. N.B.—NO BOTCHING
1-14-tf

BROWN & HILL,
Shaving and Hair Cutting Parlors,
[FORCE'S HOTEL,] No. 5 North Avenue.
Special attention paid to
Children's Hair Cutting.
2-25-tf

GEORGE ORLEMANN.
DEALER IN
Fresh and Salt Meats,
No. 17 WEST FRONT STREET,
(Formerly occupied by John Vetterlein.)
Orders called for and delivered free of charge. A share of public patronage is solicited. 4-7-3m

G. H. VAN NEST
Meat, Vegetable & Produce Market!
Also, a full line of Staple Groceries.
39 SOMERSET STREET.
Orders called for and goods delivered free of charge. 11-14-tf

P. AGNEY,
KINDLING WOOD.
Yard—Mountain Avenue.
P. O. BOX 307. NORTH PLAINFIELD.
Orders attended to promptly in city and Borough. 3 6-tf

CARRIAGES
Of every description in stock or built to order.
Coupes, Cabriolets,
Surries, Depo Wagons,
Buggies, Road Wagons,
Physicians' and Ladies' Phætons,
AT
RYERSON'S
Carriage, Harness and Horse Goods
EMPORIUM,
32 Somerset Street.
Open until 8 P. M. 1 4-tf

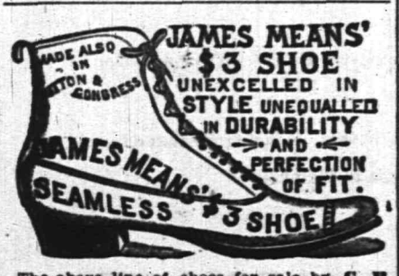

The above line of shoes for sale by C. F. WHEELER, at No. 37 Somerset St., where may also be found other lines of desirable footwear for Ladies, Misses, Children, Men's, Boys' and Youths', at prices that cannot fail to suit.
3-17-tf

BOEHM'S
Grand Annual Spring and Summer Opening of Imported and Domestic
MILLINERY !
Will occur on
Wednesday & Thursday, Mch. 26, 27,
Our display of Trimmed and Untrimmed
HATS AND BONNETS,
Ribbons, Feathers, &c., will equal that of any New York Retail House.
A PERFECT GARDEN OF FLOWERS!
A special drive this week in 4-4 Heavy OIL CLOTH, at 25c.
I. H. BOEHM, 7 West Front St.
6-25-tf

PEERLESS DYES Are the BEST. SOLD BY DRUGGISTS.

REXWHEAT.
LATEST AND BEST OF CEREALS.
A Delicious Breakfast Dish and Valuable Health Food. Prepared by the only Process which Preserves ALL THE NUTRITIOUS AND HEALTH-GIVING PROPERTIES of finest Wheat, in most appetizing and wholesome form, as is publicly attested by Physicians, Mothers, Dietarians and Epicures. Perfection in "Mush," hot, cold or fried. Gems, Muffins or Griddle Cakes. Marion Harland calls it "A DELICATE AND DELICIOUS PREPARATION."
For Sale at all GROCERS. 4-9-m

V. and W. Say.

SIX weeks ago we advertised Curtain Poles, all complete, 28c., and are still selling them at that figure. Same way on Shades; our price 33c. for a good one.
1,000 YARDS fine French Cambric, Spring styles; beautiful goods they are; price, 9c, value, 13c.
WE are cutting prices on Spring Jackets; come in and see the finest line in town.
ASK to see the Daisy Fly Killer; kills them by the millions.
OUR selections of Outing Flannel, Seersucker, Gingham and White Goods is the best that we have ever displayed, and our prices we guarantee the lowest.
AN immense line of Children's Caps to select from.
WE have everything in Ladies', Gentlemen's and Children's medium weight and Gauze Underwear, and our prices are right.
VAN EMBURGH & WHITE, 18 W. FRONT ST.

Wall Paper--Elegant Spring Patterns!
Artistic Combinations.——Best Workmanship.——All kinds of Painting and Fresco Work.——Paints, Oils, Varnishes, Brushes.——Choice line of Stationery and Artist Materials.——Agent for CHILTON PAINTS.——Universal Dress Patterns.
EDWARD LOVE,
COR. NORTH AVENUE AND PEACE STREET. 1-6-tf

$10.00
WILL BUY ONE OF
SEBRING'S FINE SPRING OVER SACKS!
A Splendid Assortment!
PARK AVENUE.
12-6-y

-CARPETS.-
We are showing a large line of Ingrains, in new and desirable patterns. Our price for a fair quality, is 29c; better ones at 45 and 50c; All-Wool, 65, 75, 80c and $1.00 Tapestry Brussels, 55c, 65c,. 75c; Body Brussels, $1.00, $1.10. Hemp Carpet at 16 and 20c; Rag Carpet from 22c.
An extensive line of Mattings, ranging in prices from 12c to 45c.
Oil Cloths, in all widths, from 20c to 50c per sq yd. Over 100 patterns.
Window Shades, with best spring roller, complete, for 33c. Also a full line of finer goods.
Special in Smyrna Rugs, 5ft. long, beautiful colorings, at $2 90, worth $3.50.
Curtain Poles, brass fixtures, complete, 29c.
MILLINERY.---A choice selection of Trimmed Hats and Bonnets, designed by a first-class Milliner; also a complete assortment of Ladies, Misses and Children's Untrimmed Hats; Flowers, Wreaths, Sprays, Ribbons, etc.
New and fashionable patterns in Spring and Summer Dress Goods.
LEDERER'S, 9 West Front Street. 4-2-y

EVERYTHING FOR THE GARDEN.
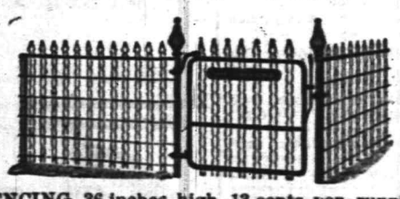
This FENCING, 36 inches high, 13 cents per running foot.
Landreth's Garden Seeds. Peter Henderson's Flower Seeds.
Lawn, Grass, Timothy and Clover Seed.
Fertilizers for Lawn and Garden.
Hoes, Rakes, Spades and Forks. Gasoline Stoves.
TELEPHONE PIERSON HARDWARE CO., 42 W. Front St. 12-6-t

C. K. COMPTON,
Baker, Confectioner and Iced Cream Manufacturer.
Iced Cream in Fancy Form, and Individual Bricks for Teas and Parties.
Plain and Fancy Cake, Charlotte Russe and Macaroons, fresh every day. *MY OWN MAKE.*
Try my Home Made Bread; it will please you; hot at 5 P. M.
If you desire FRESH and PURE CANDY, you can make *NO MISTAKE* in buying my goods.
I manufacture LARGELY, and *GUARANTEE THE QUALITY.*
26 WEST FRONT STREET.
11-18-tf

A RAILROAD TIE-UP

The Federation Ready for a Strike on the Trunk Lines.

THE MEN TO QUIT ON MONDAY.

The Movement Will be Directed First Against the Pennsylvania Company.

The Battle to be Conducted on the Burlington Plan—Other Roads Will be Affected—Engineers, Conductors and Brakemen Interested—A Conference Being Held to Settle the Chicago Strike.

CHICAGO, April 26.—Six thousand railroad employes will probably strike next week. The prospective strikers are members of the Federation of Railway Employes; that includes the locomotive engineers, conductors, firemen, switchmen and brakemen on the principal trunk lines.

The Switchmen's Association presented a request to the managers of the roads centering here for an eight hour day, and the request was promptly refused. The Federation has championed the cause of the switchmen, and it is reported that the Executive Council now sitting here has secretly decided to strike next Monday.

The movement will be directed first against the Pennsylvania Company, which employs 1,100 members of the Federation. A strike among these men will mean a tie-up of the Pennsylvania system between Chicago and New York on both the Pan Handle and Fort Wayne routes.

Five thousand members of the Federation are employed on other lines, and a strike will at once involve every road running into Chicago.

The strikers will boycott all Pennsylvania line cars, so that the switchmen of other roads will refuse to handle the cars of that system, as in the Burlington strike. Then the freight handlers employed in Chicago and other cities reached by the Pennsylvania will refuse to touch the boycotted goods, and the business interests of Chicago, Pittsburg, New York and Philadelphia will be seriously affected. If the 1,100 Federation employes on the Pennsylvania cannot force the company to grant the switchmen's eight hour demand, then the 5,000 members of the Federation working on other roads will add their strength to the movement by joining the Pennsylvania strikers.

SETTLING THE STRIKE.

Committees at Work To-Day to End the Trouble at Chicago.

CHICAGO, April 26.—The Master Carpenters and Builders' Association have consented to a conference with committees from the Citizens' Association, the new Bosses' Association and striking carpenters this afternoon with a view to bringing the strike to an end.

The old masters in promising to meet the three committees made the one condition that they should come separately and appointed the time for each. This is the first concession made by the masters. If a plan of arbitration is reached to-day it will take nearly a week to settle all the questions in dispute.

Thomas Gilmore, a non-union carpenter, while on his way to do some repairing on a house at Forty-third street and Calumet avenue, was set upon by a half-dozen union carpenters, knocked down, kicked and beaten into insensibility. When found he was bleeding from several bad wounds on the head. The police are looking for his assailants.

Will Start a Rival Union.

BOSTON, April 26.—The Freestone Contractors' Association of New England has decided to undertake the formation of a new journeymen Freestone Cutters' Union. The bosses will insist that the new union shall admit all applicants, if they be competent workmen, to full membership. The union men laugh at the action of their former employers in attempting to organize this new union and say the men who should join it would be declared "scabs," and could not obtain work in any other city in this country than Boston.

Revolt Against Non-Union Men.

ALBION, N. Y., April 26.—A strike is on at the Albion stone quarry, about thirty paving block breakers having revolted against the action of Superintendent Leonard in placing two non-union men at work. Pending the settlement of the difficulty the stone is being shipped to Cleveland and the work completed there at less expense.

Bonds Stolen by Teller Kimball.

WORCESTER, Mass., April 26.—The list of bonds stolen by Frederick Kimball, the fugitive teller of the People's Savings Bank, is just made public in a circular, which has been sent to United States Consuls and detective agencies all over the world. The market value of the bonds stolen was $49,992, to which must be added $3,400 taken in cash.

Captain Hussey Discharged.

BIDDEFORD, Me., April 26.—The recent investigation by Government officers of the charges perferred against Capt. Wm. Hussey of the Biddeford Pool Life Saving Service has resulted in Hussey's discharge. Capt. Lewis Thompson has been promoted to have charge of the service.

O'Donovan Rossa's Assassination Bill.

NEW YORK, April 26.—In the trial of O'Donovan Rossa for libeling P. S. Cassidy, the latter testified that the first trouble he had with Rossa was in 1883, when a bill was rendered for the payment of fifteen dollars to a man named Jim Brown for attempting to assassinate "Red" Jim McDermott.

KEMMLER'S IRON NERVE.

He Spends His Time Whistling, Singing and Writing His Autograph.

AUBURN, N. Y., April 26.—Kemmler, the man who is condemned to die by electricity next week, shows no sign of weakening, in truth, he seems to note all proceedings and final arrangements with an air of abandon that shows him to be a man of almost iron nerve.

He does not allow himself to contemplate his fate, but busies himself in whistling, singing, writing his autograph and listening to his keeper read from the Bible or some popular periodical. He takes part in religious services daily and manifests a fervor that is surprising to others who participate.

The chair, though completed, is not yet in position. It is not Harold P. Brown's chair, but the one designed by Warden Durston. The warden is being besieged daily by newspaper men from all parts of the country who want to see the man and the execution. It is expected that a great crowd will be in the city Monday.

HORSEWHIPPED HIS WIFE.

Citizens of the Elm City Witness a Novel Sight.

NEW HAVEN, Conn., April 26.—The spectacle of a man horsewhipping a woman in the public streets is not one often witnessed, but that was just the sight to which the residents of this city were treated.

Louis Busch, a German bookkeeper, has for some time lived unhappily with his wife. Stories of unfaithfulness had crept into the home of the couple, and Busch was determined to seek out their foundation and ascertain for himself if they were based on good grounds.

Early in the morning he secured evidence sufficient to warrant him in believing the stories that had been told him, and when his wife left home he followed her with the purpose of watching her footsteps. His suspicions were confirmed, and without warning he approached her on the street, and drawing a horsewhip from under his coat, lashed his wife in a cruel manner. He was only prevented from his brutal work by a policeman, who took him into custody.

An Assistant District-Attorney in Prison.

SALEM, Mass., April 26.—Ex-Assistant District Attorney George B. Ives, who was arrested on a charge of forgery, pleaded guilty and was held for the Superior Court. Bail was fixed at $15,000 in each case but the prisoner declined to make any effort to procure bonds and was taken to jail. The amount involved is said to be $20,000 and the names forged were those of Solomon Lincoln and B. F. Fabens. The complaint is made by the First National Bank of Salem, which held $10,000 of the paper. Ives is said to have used up his wife's estate of about $60,000 and that of Jonathan Barney, for which he was trustee, amounting to $7,000. The money, he says, was spent in extravagant living.

Eloped with His Mother-in-Law.

BUFFALO, N. Y., April 26.—Charles Delamater, a barber, has eloped with his mother-in-law, Mrs. Margaret Evans. Delamater, who was married about three years ago, had paid marked attention to his wife's mother and his affection was returned. Mrs. Delamater protested in vain. Yesterday Delamater and Mrs. Evans fled together to Fort Erie, going from there to Chicago. Mrs. Delamater, who was left penniless with two babes, has obtained a ticket to Chicago from the poormaster, and will give chase to her mother and husband.

White Caps After a Wife Beater.

RONDOUT, N. Y., April 26.—A band of White Caps armed with gads and other weapons visited the house of Luther Dunnick at Halcottsville during the night to chastise him for his alleged non-support and ill treatment of his invalid wife and family. On bended knees he implored forgiveness and promised to reform. He was then allowed to go with the warning that if he did not behave himself the whippers would return.

Arrested for Counterfeiting.

PITTSBURG, Pa., April 26.—Deputy Marshal Garber, Marshal Harra and Officer McSweeney, of this city, arrested at Stoyestown, Somerset County, Jeremiah Wilt, Edward Brisban, John Brisban and John Sipe, all charged with counterfeiting. At the house of John Brisban was found a mold for half dollars and some counterfeit money, and a little was obtained from one of the others. Wilt and Sipe are coal miners and the Brisban brothers are contractors. They were brought to this city.

Arrested for Embezzling.

PHILADELPHIA, April 26.— John C. Graham, 25 years old, a clerk at the income desk of the Pennsylvania Company for insurance on lives and granting annuities, waived a hearing and was committed to answer the charge of embezzling $6,000 belonging to his employers. The defalcation is attributed to gambling and fast company.

Two Rounds Settled Jimmy Lynch.

NEW YORK, April 26.—Jimmy Lynch, the hitherto undefeated 122-pound pugilist of this city, was defeated last night by Paddy McBride of Philadelphia in two rounds, at Hoboken. Lynch was not in good condition while McBride had been carefully trained and weighed several pounds more than Lynch.

Prominent Republicans in Pittsburg.

PITTSBURG, Pa., April 26.—A large company of invited guests arrived here to-day on a special train to attend the dinner to be given this evening by the Americus Club. Speaker Reed, Senator Quay, Representative Dalzell, Gen. Clarkson, Col. H. L. Swords, Mr. Marshall Cushing and others made up the party.

WASHINGTON TOPICS

The Silver Bill to Have Two Days' Debate in the House.

THE ANTI-TRUST BILL REPORTED

State Legislation Must be Exerted to Restrain Monopolies.

Chinamen to be Returned Home at the Government's Expense — Nominations by the President—The World's Fair Bill Signed—The State Department Has Received No News from Guatemala.

WASHINGTON, April 26.—The two most important measures on the House calendar are the Silver bill and the McKinley Tariff bill. There is to be no delay, Republican leaders say, in passing either.

The programme is to take up the Silver bill next week and pass it after a two days' debate.

The passage of the Silver bill is to be followed by the Morrill Pension bill, which appropriates $40,000,000 annually in addition to the regular appropriation for this purpose. To this measure one day will be devoted.

Following this wil come the McKinley Tariff bill. The general debate on this measure it is said will be limited to six days and the debate under the five-minute rule to ten days more, making in all 16 legislative days.

It is doubtful however if the Republicans can dispose of the measure within the period agreed upon. The Democrats will insist upon a longer time, and it may be a month before the measure shall be disposed of and sent over to the Senate.

THE ANTI-TRUST BILL

Reported to the House and State Help Solicited.

WASHINGTON, April 26.—Representative Culberson, from the Committee on the Judiciary, reported to the House the Senate Anti Trust bill. The report accompanying it says the legislative authority of Congress and that of the several States must be exerted to secure the suppression of restraints upon trade and of monopolies.

While this measure, says the report, is not precisely what any member of the committee would have proposed upon his own motion, yet there was a general acquiescence in the recommendation of its passages, as perhaps the only possible measure, under the existing circumstances, by this Congress.

Substitute for the Windom Bill.

WASHINGTON, April 26.—A favorable report has been authorized by the House Committee on Coinage, Weights and Measures on the Republican caucus Silver bill which was introduced in the House by Mr. Conger. The bill passed the Committee by a strict party vote. The bill will not be reported to the House, but be offered as a substitute for the Windom bill, as it was reported to the House by the committee, when that bill is called up for consideration in the House.

Chinamen to be Sent Home.

WASHINGTON, April 26.—The Secretary of the Treasury, on the recommendation of the Secretary of State and the Attorney-General has directed that the 19 Chinamen now in the custody of the marshal at Port Townsend, Wash., be returned to China direct at the expense of the United States. These Chinamen came into the United States from British Columbia, but if sent back fears are entertained that they might again find their way into the United States.

Presidential Nominations.

WASHINGTON, April 26.—The President sent to the Senate the following nominations: To be Collectors of Customs—J. D. Hopkins of Maine for the district of Frenchman's Bay, Maine; G. M. Warren of Maine for the district of Castine, Maine; John Sherry, Jr., of New York the district of Sag Harbor, N. Y. To be Surveyor of Customs—T. H. Sexton of New York for the port of Port Jefferson, N. Y.

No News from Guatemala.

WASHINGTON, April 26.—Assistant Secretary of State Wharton says no reply has yet been received from the Guatemalan Government to the dispatch cabled Monday by Secretary Blaine stating that friendly relations between that government and the United States would be imperiled should the outrages upon Editor J. H. Hollander not be redressed.

The Delegation Wins a Point.

WASHINGTON, April 26.—The Ways and Means Committee agreed to incorporate in the McKinley bill the compromise that has been affected between the wool growers and the ingrain carpet manufacturers. This is a victory for the Philadelphia carpet delegation.

$150,000 for the Flood Sufferers.

WASHINGTON, April 26.—A resolution passed the House appropriating $150,000 for the flood sufferers of the overflowed Mississippi Valley districts.

Editor Godkin Not Indicted.

NEW YORK, April 26.—The Grand Jury dismissed the three complaints for libel made by Civil Justice Peter Mitchell and Deputy Commissioner of Public Works Bernard F. Martin against Editor E. L. Godkin of the Evening Post.

Another Fire in the Silk Mill.

ALLENTOWN, Pa., April 26.—Another fire in the ruins of the Unicorn Silk Mills at Catasaqua caused further damage to the extent of $40,000, a quantity of silk stored in the vaults being destroyed.

THE DAILY PRESS.

W. L. & A. L. FORCE, Publishers and Proprietors.

J. A. DEMAREST, - - Managing Editor.

BY THE WAY.

—Oh! for a Y. M. C. A. building.

—Raritan River shad are now being taken from the water at Bound Brook.

—The city Board of Health will meet in regular session on Tuesday evening next.

—On account of the cold storm, there will be no ball game today on the Crescent League grounds.

—Arrangements are being made to organize a Band of Mercy in the Friends' First Day school.

—A number of colored converts will be baptized at the Park Avenue Baptist church, to-morrow afternoon.

—The census enumerators want it understood that ladies refusing to tell their ages are liable to a fine of $30.

—U. B. Crane the hatter, of 12 Park avenue, has a fine lot of Spring and Summer hats at prices that suit the people.

—Merchants who sell cigarettes to minors lay themselves liable, as there is a law prohibiting such selling, and it should be enforced.

—The fact that fish is brain food should make this locality one of extraordinary intellectuality, judging from the quantity of fish consumed here.

—The carpenters, masons and painters in this city have all the work they can conveniently attend to, which speaks well for the prosperity of Plainfield.

—Freeholder Jones of North Plainfield reports that the total cost to Somerset county for line and interior bridges, incurred by the late freshet, will be over $13,000.

—The regular monthly meeting of the Plainfield Building and Loan Association, for the receipt of share dues, etc., will be held in Cutter's Hall, Monday evening next at 8 o'clock.

—The infant classes of the primary department of the Crescent Avenue Sunday school under the superintendency of Mr. I C. Pierson, are enjoying a sociable in the Chapel this afternoon.

—It is reported that a girl from West Second street created a disturbance in a grocery store on Liberty street, yesterday afternoon, and that she had to be forcibly ejected by the proprietor.

—The New Jersey State Exempt Firemen's Association will hold its third annual convention in Temperance Hall, New Brunswick, on Wednesday, May 14. Delegates from this city will attend.

—Miss Clara Whitfield, proprietress of the Woman's Exchange, is the owner of a feline which does almost everything except to tend shop. The animal is much admired by the patrons of the place.

—Captain Grant last night discovered two boys trying to sneak into Music Hall through an upper window, and he placed them under arrest. The boys were subsequently released with a reprimand.

—The Rutgers College ball team which is to play here with the home team on May 10, went to Princeton on Wednesday and suffered a humiliating defeat at the hands of the Princeton College team, the score being 35 to 0.

—On Tuesday evening next the Nameless team of Westfield, will roll the Crescents in this city, and the Mondays and Fanwoods will also bowl two games in the Central Tournament on the Olympia alleys, during the same evening.

—The Carletons defeated a team composed of Netherwood boys, this morning, by a score of 8 to 5. The battery for the Carletons consisted of Freeman and Eggan. For the Netherwood boys, Bennett and Bosley. The game was called at the end of the fifth inning on account of rain.

—Neither the man who made the presentation, nor the "joke," received the approval of those present, last evening, when a gentleman who had devoted his time and money to the success of the Olympic bowling team, was made the victim of an uncalled for indignity at the hands of some of the Club's members.

A Cricket Club in Plainfield.

An organization has been formed in Plainfield to be known as the St. George Cricket Club, and the association of the following gentlemen with it assures its success:

President—James E. Greensmith.
Vice Presidents—Thomas Lee, W. P. Lincoln, G. W. Morton, L. B. Morgan, George E. Greensmith and A. MacCardell.
Secretary—Wm. Ahlgren.
Treasurer—R. J. Neal.
Captain—Robert Gow.
Patrons—A. C. Stebbins, D. W. Pond, A. T. Wing.

Cricketers desiring to join will address the secretary.

A Westfielder Married in Brooklyn.

Mr. Orrin Pierson of Westfield, was united in marriage to a Mrs. Richardson of Brooklyn, at the latter place, on Thursday evening at eight o'clock. The wedding was to have taken place several weeks ago, but owing to an accident to Mr. Pierson the ceremony was postponed until Thursday evening.

Mr and Mrs Pierson will spend their honeymoon in Washington, D. C.

Dr. Mott on Speer's Wine.

Dr. Mott, of the Bellevue Hospital College, gives his unqualified endorsement to Speer's Wines; and recommends their use to sickly females and consumptives. It can be procured of any first-class druggist in the country.

A BAD WRECK.

TWENTY GONDOLA COAL CARS PILED UP.

A Coal Train Breaks in Two and Then Crashes Together With Terrific Force, Blocking All Four Tracks—Three Wrecking Crews Work All Night Removing the Debris—One of the Laborers Perhaps Fatally Injured.

One of the most disastrous wrecks which has occurred on the New Jersey Central Railroad in a long time happened just West of the Berckman street bridge crossing in this city about eight o'clock, last evening, which resulted in the piling up and total destruction of about twenty gondola or double-sized coal cars, blocking all four tracks for a time.

At that time P. & R. coal engine No. 413, of the camel-back pattern, in charge of Engineer "Joe" Final, was approaching Fanwood attached to a train of 125 empty coal cars, when the train broke in two. The first section ran along until after Netherwood was passed, when the engineer slowed up so as to allow the 8:09 o'clock P. M. train from New York to deposit its passengers at the station in this city, when the two sections came together with terrific force.

The accident happened alongside of the Scott Press Works, and the wreckage was piled up fully two stories high. The two main tracks and the North siding were completely blocked, and a couple of the cars were thrown across the third track or South siding, but the latter track was soon cleared and all traffic over the road at that point was over that siding.

The work of removing the wreckage was slow, as the first wrecking crew did not arrive until three hours after the accident occurred. General Train Dispatcher Freck of Bound Brook and Assistant Train Dispatcher Cassidy were soon on the spot, and directed the movements of the workmen. About midnight the wreck train from Junction arrived, and at 1:10 o'clock the third wrecking crew came up from Elizabethport. Drill engine No 30, and Philadelphia and Reading engine No. 351, also aided materially in clearing away the wreck.

At three o'clock this morning the North siding was opened, but it was two hours later when the East bound main track was clear.

John Casey, the hind brakeman on the wrecked train, in conversation with a PRESS reporter said that the first section had passed the Netherwood station when the crash came. He was sitting in the caboose looking out of the window, and was thrown across the car, striking against an ice cooler, but fortunately escaped serious injury. Mr. Casey said that he hastened back to flag the passenger train and inform the engineer of the wreck. This action on his part, he claimed, saved the passenger train from being wrecked also.

Standing on the side track just opposite the Scott Press Works were several flat cars loaded with telegraph poles belonging to the railroad company. The poles were scattered promiscuously along the track and down the embankment into the adjoining field.

Head brakeman John O'Brien of the wrecked train, declared that he saw two well dressed men, one of them wearing a silk hat, board the train at Elizabeth. He further declared that when the crash came he saw one of the men hurled into the air fully thirty feet. There is nothing in the man's statement, however, as nobody was found in the ruins.

Conductor Frank Yaeger of the wrecked train told the most plausible story. He said that the train had broken in two at Bergen Point, before reaching this city, but no damage resulted. The accident last evening, he considered, was purely accidental, and the blame could therefore be attached to no one. Engineer Final, he said, was a careful man, and had been in the employ of the Philadelphia and Reading road for a long time. The train was running at the rate of ten miles an hour when the accident occurred.

The wrecking crews worked all night, but it was long after sunrise when the main line was opened for travel.

The March of Improvement in Putnam Avenue.

A constant reader of THE PRESS sends the following account of important events stirring in Putnam avenue with the opening of Spring:

"Mr. Henry Miller is having his house, No. 38, painted in a very modest tone. It is time a certain one of his neighbors did the same thing."

"Mr. F. X. Schoonmaker is curbing his sidewalk, which reminds us there is an old lady within a few blocks who would please her husband if she did likewise to her temper."

"It is requested by many of the residents of the avenue, that Street Commissioner Meeker should jump on the neck of the man who is laying a board walk where it should be flagged. If there is no ordinance to prohibit this, there should be, say we."

Secretary See to Conduct the Meeting.

A treat is promised the young people on Monday evening. Mr. Edward F. See, General Secretary of the Y. M. C. A. of Brooklyn, has kindly consented to be present and take charge of the meeting of the Young People's Society at Trinity Reformed church. The subject will be "The best gift—free to all"—Isa. LV. Ushers will provide seats to the full capacity of the lecture room.

—The Olympic bowling club closed its season, last evening. It will resume in September.

JR. O. U. A. M.

A New Lodge of the Above Order Was Instituted at Bound Brook.

A new lodge of the Junior Order of United American Mechanics, was instituted at Bound Brook, last evening, by Franklin Council, No. 41, of this city, assisted by State Councilor Winfield S. Hill and staff of Trenton. The new council will be known as Pioneer Council, No 58. There were also present delegates from Geo. H. Adams Council of Newark, Enterprise of Trenton, Goodwill of New Brunswick, Union of Rahway and of several other councils in the State.

The officers that will serve the new council for the ensuing quarter are as follows:

J. P. C.—J. D. Anderson.
C.—Maurice Clare.
V. C.—W. B. Larue.
R. S.—J. Long.
A. R. S.—A. Coddington.
F. S.—H. Wilson.
Treas., 1 year—H. Saltmer.
Con.—R. Hamilton.
Ward.—A. R. Jackson.
I. S.—W. S. Brokaw.
O. S.—H. Giles.
Trustees—J. Oldham, 6 months; G. Deihl, 1 year; J. D. Anderson, 18 months.

The new council starts off with twenty-five charter members.

Half Holiday at Pond's.

The employees of the Pond Machine Tool company in this city will on Monday next begin work at 6:30 o'clock A. M., instead of seven o'clock as heretofore. This is done in order to give the men a half-holiday on Saturday, and in order to do so they must work through the noon hour on Saturday, the works shutting down at 1 o'clock P. M.

About the first of the present year a petition was circulated among the men, and universally signed, which was presented to the firm, requesting that the time for beginning from April 1, to November 1, be changed from 7 A. M. to 6:30 o'clock, Saturdays excepted, when the hours should be from 6:30 to 12 o'clock noon. The company granted the petition with the exception of changing the time from April 1 to May 1, and compelling the men to work until one o'clock on Saturday an hour longer than the petitioners asked for.

By so doing the employees get their half-holiday, and make a week of fifty-nine hours, only losing one hour's time in the whole week. Most of the men, however, favor shutting down at noon on Saturdays, thus losing two hours in the week.

Injured at the Wreck.

Patrick Ryan, one of the Elizabethport wrecking crew, while at work clearing away the wreck near the Scott Press works at two o'clock this morning, became wedged in between two of the disabled cars and was badly injured about the body. He was carried into a tool car and Dr. J. T. Fritts, the railroad physician, was summoned. The doctor found upon examination that no bones were broken, but that the patient suffered from a severe shock, and perhaps from internal injuries. The doctor inserted morphine into the injured man's arm, which made him rest more easily.

It was at first thought that Ryan would die, and Father Stafford of St. Mary's church was sent for, arriving there soon after the doctor. Father Stafford administered the rites of the church to the injured man, and later he was transferred to a passenger train and taken to his home at Elizabethport.

PARTICULAR MENTION.

Miss Sarah Dunn of East Seventh street has returned from her Winter stay in New York city.

Dr. F. A. Kinch, Sr., of Broad street and Elm avenue, Westfield, is lying dangerously ill from old age.

Mr. B. T. Barnes spent one day this week in a visit to his parents in New York, upon the occasion of his father's ninetieth birthday.

Mr. Leo Daft has exchanged his handsome home in this city for a residence in 69th street, New York, to where he has removed with his family.

Mrs. Hiram Belding of Gloversville, N. Y., is a welcome guest among her relatives and large circle of friends in this city and the borough.

The funeral of the late David C. Smith, who died suddenly on Thursday morning, took place from the home of Mr. E. B. Titsworth, No. 37 New street, this afternoon at half-past two o'clock, the Rev. C. B. Mitchell officiating, and at the close of the service the remains were interred in the Methodist cemetery.

Bethel's Pastor Gone.

The Rev. James Lee, for some time pastor of the colored congregation of Bethel Mission, has resigned, and left Plainfield for good.

Mr. Lee's friends say he is in poor health and going to be married in a few months. He has been compelled to take a long rest. Others—though not necessarily his enemies—say he overdrew his salary, and was in debt a certain amount of service to the chapel, when he left. Be all this and more as it may, the Rev. Mr. Lee has bid farewell to Plainfield.

—The Crescent League will give a full dress ball, Tuesday evening, May 6. It will be held in the large room 60x60 just completed as another story to L. M. French's carriage repository.

The vegetable kingdom is the only source from which the ingredients of Hires' Cough Cure are obtained, hence no fear of harming the most delicate by its use. 25 cents.

ROYAL BAKING POWDER

Absolutely Pure.

This powder never varies. A marvel of purity, strength and wholesomeness. More economical than the ordinary kinds, and cannot be sold in competition with the multitude of low test, short weight alum or phosphate powders. *Sold only in cans.* ROYAL BAKING POWDER CO., 106 Wall St., N. Y. 6-30-y

JAMES HARDY,
THE CONTRACTOR,
No. 30 Somerset street.

FISHING TACKLE.
Split Bamboo Rods, Very Cheap.
Trout Flies, Per Dozen, 19c.
Ball Goods,
Sporting Goods,
Musical Instruments, Etc,
Come and Look at the Prices!
A. M. VANDERBEEK,
33 PARK AVE., Plainfield, N. J. 4-25-tf

AUCTION.
Sale of Blackwalnut, Oak and Ash Furniture, Carpets, &c., on
WEDNESDAY, APRIL 30,
At 1 o'clock, No. 66 Rock View, opposite Mercer avenue, North Plainfield: B. w. book case, shelves, desks, bedroom suits, chairs, bureaus, wash stands, 12 carpets, rugs, cabinets, chiffoniers, tables, portieres and poles, china and glassware, dining room refrigerator, wire doors and window frames, awnings closets, hickory cord wood, and various other articles. Terms cash. T. J. GILLIS, Auct'r. 4-26 3

M. H. A.
Music Hall.
MONDAY, APRIL 28.
Engagement of MAUDE GRANGER, supported by her own Company, including MR. HARRY MAINHALL, in Richard Davy and Mrs Lucy Hooper's Powerful Emotional Play—
"INHERITED,"
As originally produced at the *Theatre De L' Application Paris*, and the *Madison Square Theatre, New York.*
"A play wierdly powerful and dramatic like a story by Edgar Allen Poe, and containing a death scene worthy of a Sara Bernhardt or Mme. Pierson."—M. Francisque Sarcey in Paris Temps.
PRICES—35c., 50c., 75c., and $1.00.
Seats on sale Thursday. 4-22-6

M. H. A.
MUSIC HALL.
THURSDAY, MAY 1, 1890.
MR. ROLAND REED, in D. D. Lloyd's Eccentric Comedy—
"THE WOMAN HATER,"
As played 100 nights in New York. Reed as the Bigamist; Reed as the Trigamist. The Greatest Comedy Success in years. Introducing Sydney Rosenfeld's Great Topical Parody—
"It Was a Dream,"
And other new musical numbers.
Prices—35c., 50c., 75c., and $1.00.
Seats on sale Tuesday. 4-26-td

DEATHS.

VAIL—In this city, April 24, Ira R. Vail, aged 51 years, 8 months, 5 days.
Funeral services from his late residence, 464 West Front street, (Evona) Sunday, April 27, at 2:30 P. M.

VAIL—In this city, April 25, Asa Vail, aged 76 years, 4 months.
Funeral services from his late residence, 11 Peace street, Sunday, April 27, at 4 P. M.

WANTS AND OFFERS.

Advertisements under this heading, one cent for each word each insertion.

FOR SALE—Horse, Buggy and Harness. Address, Smalley, 5 East Front street.

CRESCENT avenue, corner First place. First-class board and accommodations; also table boarders; references.

FRUIT, shade and evergreen trees, greenhouse plants, &c., at Denton's Hillside Avenue Nursery. 4-25-2

GENERAL AGENTS make from $3,000 to $5,000 per year; canvassers from $4 to $10 per day selling the Taylor Adjustable Shoe. Every lady is a possible customer; permanent business exclusive territory assigned. Address with stamp, Consolidated Adjustable Shoe Co., Salem, Mass. 4-16-4w,2aw

OFFICE to let, or two rooms for business. No. 6 West second street. 4-22-6eod

WANTED—Girl for general housework, with reference. 80 Washington ave. 4-25-2

RESIDENCE to Let, No. 10 Craig place; thirteen rooms; all improvements. Enquire of M. M. Dunham, No. 7 East Front street. 4-25-3

A VALUABLE Livery, Sale and Exchange Stables, for sale or to let. Doing a thriving business. Horses, carriages and harness of all kinds at private sale, cheap. McDonnell's Livery, Sixth street. 4-24 3

APARTMENTS to let 21 East 5th street. All improvements. 4 23-w

SHETLAND pony, cart and harness for sale cheap. 33 Pearl street. 4-23-5

THE Plainfield Schuetzenbund will hold a shooting match in May. 1st medal by Capt. Stoekle, value $20; 2d, $10; 3d, $5. 4-21-w

DRESSMAKING and sewing at low rates. 29 Park place. 4-17-tf

WANTED—Jobbing at painting, glazing and calsomining and roof painting. Address Isaac Kennedy, 2 Stiger Lane. -18-tf

WANTED—Work cleaning Vaults and Cesspools. Satisfaction guaranteed. City Odorless Excavating Works, 206 Broadway. Mrs. David Jones, Proprietor. No connection with JONES & CO. 4-11-tf

PEERLESS DYES Are the BEST. SOLD BY DRUGGISTS.

KLINE & STAATS,
DEALERS IN
Coal, Wood, Hay, Feed,
Straw and Grain.
TELEPHONE CALL, 58.
Yards—Corner of Front St. & Grant Ave
BRANCH OFFICE—North Ave., opposite Station.
The *BEST GRADES OF EVERYTHING* at the *MOST LIBERAL PRICES.* 9-6-t

PECK'S CORNER.
NO
X Q's 4 U
LOOK AT
The Embroideries
AT PECK'S!

DOANE & VAN ARSDALE'S
SPRING SHOES and OXFORD TIES have arrived in great shape; hence we are able to show the people a greater variety than EVER before!
When you get ready to purchase, come and see us, and imagine you are in one of the LARGEST SHOE STORES in New York. The chances are you will find just what you want, and go away perfectly satisfied, and will find your way back in the future for more SHOES.
DOANE & VAN ARSDALE,
22 WEST FRONT ST. THE ONE-PRICE BOOT AND SHOE HOUSE.

EDSALL'S
Great Special Sale of all Kinds of
WINDOW FURNISHINGS,
Will Commence on Monday, April 21,
AND CONTINUE FOR TWO WEEKS, affording the citizens of Plainfield the greatest opportunity ever offered here to buy these goods at figures much below the usual prices. For full particulars see circulars.
EDSALL'S, No. 20 West Front St. EDSALL'S.

FURNITURE, BEDDING, UPHOLSTERY.
50 BABY CARRIAGES 50.—Large assortment in all departments. Reliable Goods.—Low Prices.—Cabinet Making, Upholstering, and Repairing a Specialty.
GARRET Q. PACKER,
Nos. 23, 25, 27, and 29 PARK AVE. 1-3-tf

SEA FOOD.
I desire to inform my customers and the public generally, that I have removed my business to **No. 42 West Second Street**, where I shall be pleased to serve you with strictly first-class **SEA FOOD**, both Scale and Shell, of all kinds in their different seasons. Also, **Smoked Mackeral, Salmon, Hadock and Salt Cod.**
Genuine North River Shad.
D. W. ROGERS. 3-13-tf

NOW
Is the Time to Buy Summer Goods,
And you can find an elegant stock of Challies, Seersucker Prints, Satines, and Worsted Goods. SPLENDID STYLES! LOW PRICES!!
Remember, if you need anything in the way of Carpets, Mattings, Oil Cloths, Window Shades, &c., you find them at the RIGHT PRICES, and GOOD GOODS, at
POPE'S,
Corner FRONT and SOMERSET STS. 11-13-y

PEARS' SOAP sold at ACTUAL COST.
Would be dearer than REYNOLDS' TRANSPARENT SOAP.
For example, we sell a cake of clear, perfumed soap for 10 cts., twelve for $1.00 (about 8c. each). Every cake warranted to wear "to nothing" without crumbling.
For those who prefer an opaque soap we have a PALM SOAP superior to any we have ever before handled.
Our Soaps are made wholly from Vegetable Oils, a fact appreciated by all who use them, that is, by the best people in Plainfield.
—REYNOLDS' PHARMACY.—
Park and North Avenues. Established 1868.

COAL LUMBER
And
Builders Supplies
LOOMIS & RICE
49 B'DWAY

HE KNEW NO SUCH WORD AS "FAIL."

The Remarkable Success of a Business Career Started in Plainfield.

A Philadelphia paper of last Thursday, contained a large portrait of Mr. George Benton DeRevere, who for many years was the proprietor of both the City Hotel and the Park House in this city where he began the career which has since made him a very wealthy man.

Within a day or two, Mr. DeRevere has purchased a home in this city and installed therein his family including the little child of George DeRevere, Jr., who has already shown himself, young as he yet is, to possess all the faculties of suavity, and judgment that have made his father one of the greatest of hotel men.

As the elder DeRevere numbers his friends in Plainfield by the score, a short sketch of his life will be of much interest to many readers of THE PRESS. Like most successful business men, George DeRevere started at the foot of the ladder. Something less than thirty years ago he was a struggling clerk behind a hotel desk; today he has a half interest in each the Union Square Hotel and the Hotel Dam, New York City, and is, in addition, proprietor of Taylor's Hotel, Jersey City, which, though less pretentious, is in its way quite as prominent a house as either of the others.

He was born in the great metropolis on July 3, 1841, nearly a half century ago. In the Spring of 1861, when not quite twenty years of age Mr. DeRevere began his hotel career. He started as an inexperienced clerk, but it was with the advantage of an able teacher—Colonel Richard French, who conducted old French's Hotel.

Here Mr. DeRevere remained for eight years. When he "graduated" in 1869, it was to accept a managerial position at the old Merchants' Hotel, on Cortlandt street. Clark & Schenck conducted the house at that time, but shortly after Mr. DeRevere's appearance there Mr. Clark retired, leaving the management divided between his former partner and Mr. DeRevere. The latter remained at the Merchants' until March 1877, when ambition impelled him to start out for himself.

Leasing the City Hotel in this city and afterward the Park House, Mr. DeRevere did what no other person had previously succeeded in doing—conducted both houses with profit during all the time he controlled them. But Plainfield was limited and Mr. DeRevere's enterprising spirit longed for a change. In 1882 he leased the Rye Beach Hotel, a fashionable Summer house on Long Island Sound, and in less than a year thereafter—January 11, 1883—he added Taylor's Hotel, at Jersey City, to his field of labor.

The latter institution was in bad shape when Mr. DeRevere assumed control, being run down about as low as it could very well get without collapsing completely. The new management, however, worked a complete change, having succeeded through persistent hard work and close attention to business in placing it upon a basis which enables Taylor's to rank favorably with most of the New York City hotels. It is the favorite center for the big politicians of New Jersey. Mr. DeRevere is still operating Taylor's Hotel and making money out of it. On August 1, 1885, he had amassed capital enough—and it required a good deal—to purchase a half interest in the Union Square Hotel and the Hotel Dam, New York City, and these two he now operates in conjunction with Andrew J. Dam. His vocabulary knows no such word as "fail."

Westfield's Athletic Club.

The people of Mount Ararat are talking of a club with a brick house, library, bowling alley, tennis lawn, billiard room and possibly a ball nine.

Thursday night at a meeting of the "Nameless" bowling club, the following committee was appointed: Captain Coger, N. B. Gardner, W. G. Delemater, F. Lent and Postmaster Whittaker. They are to interview the townsmen of Westfield, and report at a subsequent meeting the feeling of the people towards the scheme.

The P. A. T. Club.

A club has recently been organized in this city, that includes among its charter members some of the best known men-about-town in Plainfield. It is to be incorporated under the title of the "Put Away Trouble Club." Laing's Hall has been leased for a term of years, and will be furnished with billiard tables and all club appurtenances for the pleasure of the P. A. T's.

—Italians are becoming quite numerous in this city.

Two Teams Finish.

Last evening on the Olympic alleys, the Elizabeth and Olympic teams finished their scheduled games in the Central Bowling tournament. The Elizabeths won both with ease. In the last three frames of the closing game, only one man broke.

White, of the Olympics, was high man of the evening, and VanAlstyne and Collier both averaged over 160. These two teams have closed very wide apart. The score was:

ELIZABETHS.	1st	2d	OLYMPIC.	1st	2d
Warner	158	185	Wilbur	115	139
Fleming	153	135	White	204	176
Price	189	184	Stover	133	129
Dimock	173	161	VanAlstyne	168	170
Heilner	155	158	Collier	162	161
	828	823		782	775

The record in the Central Bowling Tournament, now stands:

	WON.	LOST.	PERCENT.
Elizabeth Athletic Club	21	3	875
Crescent of Plainfield	13	9	591
Monday of Westfield	11	9	550
Fanwood of Fanwood	10	10	500
Nameless of Westfield	10	12	455
Olympic of Plainfield	10	14	417
Somerset of Somerville	3	21	125

Plainfield's Clergy Unite in Calling Evangelist Mills.

The Rev. B. Fay Mills, the young evangelist, and his choral leader Sherwood, were in this city today in conference with the ministers relative to the coming of Mr. Mills to Plainfield. All denominations were represented in the meeting, and a majority of the city's clergy were present.

Mr. Mills expressed a strong desire to begin a season of work in Plainfield, and informally accepted the urgent call of the ministers. He would fix no date, however, but it will probably be in October.

This city will be greatly honored, as well as benefited if he comes. Should he accept such invitations as he has already received from large cities, his time would be filled for three years ahead. It will therefore be quite a compliment to Plainfield if she is favored before so many other and larger places.

Quite Right.

(From the New York Sun.)

The Plainfield Crescents have this year the best team since the club's existence, thanks to the efforts of C. C. Burnet and C. P. Leggett, the present managers, who are hustlers, and this is sufficient guarantee that the club will have an exceedingly prosperous season.

O. O. S. S.

The members of "Our Own Social Society," about thirty in number met at the home of Miss Mabel Woodruff on East Second street, last evening, and spent a few hours pleasantly together in dancing and other social amusements. Refreshments were served during the evening.

SUNDAY SERVICES.

Brief notices will be inserted under this head free of expense, but must be delivered at this office not later than eleven o'clock on Saturday morning to insure publication.

Warren Mission to-morrow. Sunday school at 2:30. Praise meeting at 7:30, led by M. M. Dunham. Prayer meeting at 8 o'clock, to be led by Mr. Thomas Mair. Mr. John A. Hull of the First Baptist church, will attend and address the meeting. Tuesday evening at 8 o'clock, Christian Endeavor Society meet for prayer and praise. A cordial invitation extended to visit any or all the above services.

Meetings in Reform Hall to-morrow at the usual hours of 9:15 A. M., 4 and 7:45 P. M., to all of which attenders will receive cordial welcome. In the evening Samuel A. Haines, Esq., will deliver his highly interesting address entitled—"Who is Responsible."

At the Memorial chapel at Washingtonville. Sunday school in the afternoon at 2:30. Preaching in the evening at 7:45, by the Rev. Mr. Goodrich.

Church of the Heavenly Rest. The services at this church to-morrow will be morning prayer and sermon at eleven o'clock. Sunday school at three o'clock.

Service to-morrow in the Trinity Reformed church at 10:30 A. M. and 7:30 P. M. The pastor's subject in the evening will be "Good Cheer!" Sabbath school at 2:30. A welcome to all.

The offering to-morrow morning in the Crescent Avenue church will be for the Reformed church in Bohemia. The Sacrament of the Lord's Supper will be observed on the following Sunday.

There will be preaching of the Gospel to-morrow evening in the meeting room, No. 6 East Front street, at 7:45 o'clock. All are heartily welcome.

The Congregational Sunday school having provided itself with new Bibles, will listen to an address on "The Bible and How to Study It," by Rev. J. L. Hurlbut, D. D., after the lesson study to-morrow afternoon.

Good singing led by some of the members of the Plainfield Choral Society will be an especially interesting feature of the young men's meeting at the Y. M. C. A., to-morrow at 4:15 P. M. Mr. D. M. Moore will conduct the service. All men welcome.

Services to-morrow in the First Presbyterian church at 10:30 A. M. and 7:30 P. M., and the pastor, the Rev. K. P. Ketcham, will preach. All welcome.

To-morrow services in the German Reformed church on Craig place, North Plainfield, will be held in the morning at 10:30 and in the evening at 8 o'clock. Sunday school at 2:30 P. M. A cordial welcome to all.

Grace church to-morrow. Early celebration at 7:30. Morning prayer and sermon at 10:30. Sunday school at 3 P. M. Evening service at 4:30 P. M., the Rev. Geo. W. Ferguson will officiate. Thursday (SS. Philip's and James' Day) service at 10 A. M.

Methodist Episcopal church. The Rev. Chas. B. Mitchell, pastor. At the morning service the Rev. C. L. Goodrich, pastor of the Congregational church will preach. Sunday school at 2:30 P. M. Epworth League at 6:45 P. M. At the evening service the pastor will preach. Subject: "The Rubbish the Hinders."

Don't forget the meetings every week at 73 West Front street. Sundays at 9:15 and 4 o'clock. Tuesdays at 3 P. M. Saturdays at 7:30. All Gospel temperance services and where you will be cordially welcomed.

The Church of the Holy Cross to-morrow. Service at 8 A M with Holy Communion. Sunday school at 9:45 A. M. Divine service at 11 A. M. The hour of service in the afternoon until further notice has been changed to 5 P. M.

The Mt. Pleasant meeting to-morrow evening will be led by Mr. A. C. LaBoyteaux.

The Rev. C. L. Goodrich leads the Young Men's meeting at Washingtonville, to-morrow evening.

The Rev. Hobart Clark will preach in the Unitarian church on Second place, to-morrow at 10:30 A. M, and 7:30 P. M.

Service in the Park Avenue Baptist church to-morrow morning. Preaching by the pastor, the Rev. Asa Reed Dilts, at 10:30. Subject: "Sowing." Sunday school at 2:30 P. M.

To dream of a ponderous whale,
Erect on the tip of his tail,
Is the sign of a storm
(If the weather is warm)
Unless it should happen to fail.

Dreams don't amount to much, anyhow. Some signs, however, are infallible. If you have no appetite, tortured with sick headache and bilious symptons, these signs indicate that you need Dr. Pierce's Pleasant Purgative Pellets. They will cure you. All druggists.

NOTICE.

To whom it may concern: I will sell on MAY 26, 1890, the following articles: 3 French Clocks and 1 Regulator, to pay for the repairs made upon them, unless the owners pay for said repairs before May 26, 1890; the said goods having been uncalled for or claimed for two years. B. Moraller, No. 4 W. Second street, Plainfield. April 25, 18 0

Notice of Assignment.

NOTICE is hereby given that Joseph Odam of the city of Plainfield, in the county of Union and State of New Jersey, hath this day made an assignment to the subscriber of his estate for the equal benefit of his creditors, and that the said creditors must exhibit their respective claims, under oath or affirmation to the subscriber, at his office, No. 34 West Front street, Plainfield, New Jersey.

Dated this 22d day of April, A. D. eighteen hundred and ninety.

WM. A. CODDINGTON, Assignee.
4-23-3w

VALUABLE

DWELLING

Property for Sale.

The substantial house, No. 63 EAST FRONT ST., (9 rooms, with closets,) built and formerly occupied by Henry G. Latimer, is now for sale. Apply to

W. C. BUTLER,
No. 1 EAST FRONT ST.
2-22-tf

U. B. CRANE,

HATTER,

12 PARK AVENUE.

Has fine lot

Spring and Summer Hats,

At prices that suit the people. 4-4-y

VANDERBEEK & SATTELS,

NO. 33 PARK AVENUE.

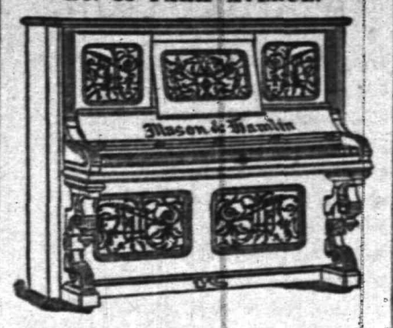

All the Newest and Latest Styles in

Pianos & Organs.

PIANOS TUNED AND REPAIRED.
3-27-tf

BABY CARRIAGES!

From $6 50 upward. At $7.50 we have one upholstered in American Damask—a very neat, pretty carriage. At $10, full plush-lined and Satin Parasol. At $15, two styles—finest plush-lined. Other styles and prices.

Extra Parasols, Lace Covers, Carriage Straps, etc.

A. W. RAND,
24 West Front Street.
1-3-tf

CLAIRVOYANT

Has arrived in Plainfield, April 23. Mrs. Dr. Edwards, the greatest and the most celebrated Clairvoyant in the World, and is known in this country from Maine to Mexico. She was born with the wonderful gift of second sight and with a veil. She is the seventh daughter, of the seventh daughter. She reveals every mystery; tells you if the one you love is true or false. She removes every grief, settles lovers' troubles, and causes speedy love marriages. She gives reliable information to gentlemen in all business transactions, and informs them how to make profitable investments and acquire speedy riches. She tells lucky lottery numbers. She has an "Osiris Egyptian Talisman," which is noted all the world over, as a specific charm for the unlucky. All who are in trouble or sick, should call without delay. Office hours from 9 A. M. to 9 P. M. Ladies 50c to $1. Gentlemen $1. She has engaged parlors in the City Hotel, room 4, (one flight up) and will remain only one week. Call at once; this is your only opportunity, as Mrs Dr. Edwards has crowded parlors all over the country. Call early. 4-23-w

WAR ON HIGH PRICES!

Another tremendous supply of "Choicest Groceries" just received, to be disposed of at lowest market prices.

To-Day, (Saturday,) we will make a grand display of California Evaporated Fruits. Only first-class Goods kept.

Goods delivered free.

United Tea & Coffee Growers Ass'n,

29 WEST FRONT STREET.
4-21-tf

NO CIGARETTES SOLD!

But any kind of a SEGAR you desire can be purchased Wholesale and Retail, at

Dobbins' Segar Store, 37 North avenue,
Opposite R. R. Station.

He manufactures them and knows what they contain. ☞TRY THEM.

Office of the Street Commissioner, Plainfield, N. J.

SEALED PROPOSALS will be received at the office of the Street Commissioner of the city of Plainfield, (No 7 East Front street) until 12 o'clock noon of the **twenty-sixth day of April, 1890, inst.**, for furnishing crushed stone to the city of Plainfield for the remainder of the year 1890.

The bids must state the prices for furnishing the following sizes, viz: "Dust," No. 1 or 1½ inch, and No. 2, or 2½ inch, in such quantities and at such places as the said Street Commissioner may direct.

The stone must be of the best quality of trap rock, free from dirt, clay or other foreign material; it must be weighed on such scales as the Street Commissioner may direct, and a voucher or weigh-bill must be delivered with every load to the said Street Commissioner or his authorized representative.

The right to reject any or all bids is herewith reserved.

ROB'T A MEEKER,
Street Commissioner.
Plainfield, N. J., April 19, 1890. 4-21-6

Valuable Building Lots for Sale,

On Grove street and Craig place, North Plainfield. This plot is one of the most desirable in the Borough, and is offered for sale at a reasonable price and on easy terms. Will be sold in quantities to suit. Apply to Owner, at 25 Craig place. 3-14-tf

SHERMAN & BECKER,

Fancy Goods and Notions, 73 Park Avenue, corner Fourth Street,

Are displaying a large and varied assortment of everything usually found in a first-class store of its kind. Everything warranted as represented. Money returned for goods not perfectly satisfactory. Everything at the LOWEST NEW YORK PRICES.

MISS C. D. SQUIER, late of West Second street, has removed her millinery business to our store, and after April 1 will be prepared to fill all orders for FIRST-CLASS MILLINERY. Opening April 2. 12-6-y

SPRING DERBIES.

Latest Styles. Light Weights.

KNOX, DUNLAP AND YOUMANS, SHAPES.

At A. C. HORTON'S, 5 W. Front St.
10-1-tf

Two More Great Bargain Weeks in Shoes.

OUR new goods are coming in so fast, and so many of them, we can readily see we will not have room for them. We have gone all through the stock bought of Mr. Randolph, and have concluded to sell off all that stock at a great reduction *THIS WEEK AND NEXT*. We have marked them all down something like this:

We have a few Ladies' shoes left in E. C. Burt's and McComber's; sizes 2½, 3, 3½ and 4, A wide, marked down from $5 00, $6.00 and $7 00, to $1.50.

LADIES' KID SHOES,			$1.00.	Former price,	$2 00.
"	"	"	$1.50.	" "	$2 50.
"	"	"	$2.00.	" "	$3.50.
GENTS		"	80c.	" "	$1.50.
"		"	$2.00.	" "	$3.50.
"		"	$3.00.	" "	$5 00.
"		"	$3.50.	" "	$6.00.

We have the above shoes in all sizes with the exception of McComber's and Burt's. This will be the greatest sale for BARGAIN SEEKERS that PLAINFIELD EVER SAW!

While you are here, look at our SLIPPERS and TIES for Ladies; also our $2.50 and $3.00 SHOES, made especially for us. This sale will commence

Wednesday, April 23, and Continue Until May 3.

TRY US ON REPAIRING.—We don't promise to make old shoes new, but we can and do make them almost as good as new, and give them a new lease of life. Many people do not have shoes repaired because they have a mistaken idea they look botchy and clumsy; but such is not the case with us, for we put in the finest leather that can be bought, and done by one of the best shoemakers in the State.

ROGERS BROS.,

[Successors to D. F. Randolph.]

12 W. FRONT ST. 4-4-m

3-24-y

GAVETT'S,

15 E. FRONT STREET.

Latest Patterns *TOILET SETS*, all prices.

DECORATED DINNER WARE, every grade.

GLASSWARE, *LAMPS*,

GAS FIXTURES, *ART POTTERY*.

REFINISHING OF GAS FIXTURES.
10-25-y

Wishing you good health
Truly Yours
Karl Kaestle
Plainfield N. J.

Proprietary Medicine.

Manufacturers are in the habit of telling the public what Poisons, Drugs, etc., are NOT in their medicines. We propose to change this method and tell you what our

Instantaneous Liniment

Is composed of. (The manner of putting together and quantities of each, is our secret.) Best Imported Castile Soap, oils of Wintergreen, Sassafras, Rosemary, and Peppermint, Pure Carbolic Acid, Strong Water of Ammonia, Benzoin Tincture, extract of Witch Hazel, Camphor and Alcohol.

Has no equal for CUTS, BURNS, SCALDS, RHEUMATISM and NEURALGIA. For sale at all Drug Stores or at the FACTORY, 16 E. 2d St. 4-3-3

E. P. THORN,

No. 17 Park Avenue, PLAINFIELD, N. J.

Ales, Wines, Liquors, Segars and Wines a Specialty.

WHOLESALE AND RETAIL.

PURE LIQUORS!

FOR

FAMILY & MEDICINAL USE.
4-11-y

IF EXTENSIVE VARIETY,

Latest Designs. Lowest Prices,

Is of any object when selecting

WALL PAPER,

Then you should not fail to call at the store of

A. D. VAN SCIVER, 47 NORTH AVE.,

Opposite Depot. —Plainfield, N. J.

☞N. B.—*ALL BRANCHES OF PAINTING A SPECIALTY.* 1-10-tf

OZONE SOAP!

THE FINEST LAUNDRY SOAP EVER PUT ON THE MARKET.

WASHES EASILY. LATHERS FREELY. SAVES LABOR.

All the Manufacturers' request is simply ONE TRIAL, or still better, a COMPARATIVE TEST with whatever other soap it may be; THEN OZONE SOAP ITSELF will convince every one of its great superiority. It will be found to keep the hands soft and smooth, even where THE MOST EXPENSIVE "Fancy" Soaps roughen and are otherwise deleterious to them, and of COURSE if it is easier on the skin than other Soap, it must be EASIER ON THE CLOTHES than other Soap.

Ask Your Grocer for OZONE SOAP and take No Other. 4-18-2w

AN ORDINANCE

To amend an ordinance entitled "An Ordinance to license Inns and Taverns and to regulate and prohibit the sale of spirituous and fermented liquors," adopted February 22, 1875, re-adopted March 8, 1875, notwithstanding the objections of the Mayor; amended by ordinances approved June 3, 1879, December 7, 1881 December 19, 1882, January 30, 1883, November 10, 1884, December 31, 1887, February 7, 1888, and ordinances approved February 5, 1889.

The Inhabitants of the City of Plainfield by their Common Council do enact as follows:

SECTION 1. That section sixteen of the ordinance of which this is an amendment, be and the same hereby is amended by inserting in said section after the words "no longer," the following, viz: (Provided, that any person duly licensed to keep an inn and tavern may be granted license to sell spirituous and fermented liquors in his said inn and tavern for the six months beginning May firs and ending November first of the year in which said license is granted, and such license shall expire on the said first day of November.)

SEC. 2. That section seventeen of said ordinance be and the same is hereby amended by inserting in said section after the words and figures seven hundred dollars ($700) where they first occur in said section, the following, viz: "when said license is to expire on the first day of March, following, and the sum of f ur hundred dollars when said license is to expire on the first day of November, following."

Adopted by Common Council, April 7, 1890.
Approved by the Mayor, April 9, 1890.
JOB MALE, Mayor.
Attest:—JOSEPH B. COWARD, City Clerk.

AN ORDINANCE

To amend an Ordinance, entitled "An Ordinance to License Inns and Taverns and to Regulate and Prohibit the sale of Spirituous and Fermented Liquors," approved February 22, 1875; re-adopted March 8, 1875, notwithstanding the objections of the Mayor. Amended by Ordinances approved June 3, 1879; December 7, 1881; December 19, 1882; January 30, 1883; November 10, 1884; December 31 1887; February 7, 1888 and Ordinances approved February 5, 1889.

The Inhabitants of the City of Plainfield, by their Common Council, do enact as follows:

SECTION 1. That section 7 of the Ordinance designated in the title hereto, be and the same is hereby amended so as to read as follows:

"Licenses to sell spirituous, vinous, malt or brewed liquors in any quantity from one quart to five gallons may be granted under this Ordinance, upon the applicant presenting to the Common Council written application therefor, signed by such applicant and setting forth the purpose for which such license is asked, and the place in which the applicant proposes to conduct his business, accompanied by a certificate recommending the applicant to be a fit and suitable person to be licensed, signed by at least five freeholders in and residents of the city of Plainfield, three of whom reside in the same ward in which said proposed place of business is situated and within one thousand feet of said proposed place of business of said applicant; but no such license shall be taken or construed to authorize any such licensed person to suffer or permit any of said liquors, sold under and in pursuance of such license, to be drunk on or about the premises where sold; and no person not licensed under this section shall sell, furnish or supply any spirituous vinous, malt or brewed liquors to persons or families in dwellings, under a penalty of a fine not exceeding one hundred dollars, or imprisonment not exceeding sixty days, either or both, for each and every offense.

SEC. 2 That section 17 of said Ordinance be and the same is hereby amended by striking out the words and figures "one hundred dollars ($100)" where they occur in said section and inserting in their place and stead the words and figures "two hundred and fifty dollars ($250)."

SEC. 3. That every licensed person engaged in furnishing or supplying liquors to persons or families in dwellings, shall carry with him while so engaged the license for inspection, under the penalty of five dollars for every neglect so to do; and when the licensee shall find it necessary in the prosecution of his business to use more than one vehicle for the delivery of spirituous, vinous, malt and brewed liquors, or any of them theretofore ordered from such licensee at his place of business, the city clerk shall issue to such licensee a certificate for every additional vehicle, which certificate shall be carried by the driver of such vehicle for inspection, under the penalty of five dollars for every neglect so to do. The city clerk shall demand such evidence as he may deem necessary before issuing any certificate.

SEC. 4. That the loan of any certificate as aforesaid to any person not authorized to use the same, shall subject the offender to the penalty of a revocation of the license under which the certificate is issued.

Adopted by Common Council, April 7, 1890.
Approved by the Mayor April 9, 1890.
JOB MALE, Mayor.
Attest:—JOSEPH B. COWARD, City Clerk.

CORPORATION NOTICE.

Notice is hereby given that the following ordinance has been introduced before the Common Council, read the second time, and ordered engrossed, preparatory to its third reading, and that it is the intention of the Council to adopt the same.

J. B. COWARD, City Clerk.
Plainfield, N. J., April 15, 1890.

AN ORDINANCE

For the Assessment of Property and the Collection of Taxes within the City of Plainfield for the year 1890.

The Inhabitants of the City of Plainfield by their Common Council do enact as follows

SECTION 1. That pursuant to the statutes and ordinances in such cases made and provided there shall be assessed and raised by tax for the year eighteen hundred and ninety, for the general purposes of said city, exclusive of school, library, poor, fire and state and county taxes the sum of twenty-five thousand dollars.

For the support of the City poor the sum of four thousand five hundred dollars.

For the maintenance of the public library and reading room, the sum of two thousand five hundred dollars.

For the maintenance of a fire department to be under the control and government of the said city the sum of ten thousand dollars.

NOTICE.

PLAINFIELD, N. J., April 14, 1890.

Notice is hereby given that Frank E. Miller has applied to the Common Council of the City of Plainfield for a license to sell spirituous and fermented liquors at Hotel Netherwood in the second ward, which application is signed by

P. Looser,	O. Hermance,
Jas. L. Anthony,	J. J. H. Pollion,
Alfred Cocks,	Edward Willis, sr.,
W. P. Smith,	B. O. Bowers,
C. V. Shaddle,	John Johnston,
Henry P. Talmadge,	John Christensen,

citizens and freeholders. All persons knowing of any reason why such license should not be granted are requested to make known the same in writing to the City Clerk on or before the tenth day of May next.

Done in accordance with the requirements of an ordinance to license inns and taverns and to regulate and prohibit the sale of spirituous and fermented liquors.

J. B. COWARD, City Clerk.

NOTICE.

PLAINFIELD, N. J., April 14th, 1890.

Notice is hereby given that Frank Linke has applied to the Common Council of the City of Plainfield for a license to sell spirituous, vinous, malt or brewed liquors in quantities from one quart to five gallons in the building owned by him situate at No. 13 West Front street, in the fourth ward, which application is signed by

John Wingarsed,	Steven White,
E. C. Martin,	Richard Hanrahan,
Conrad C. Koegel,	David Nuttall,
John J. Hibbits,	John Galbert
Michael Murphy,	James Barry,
Alex. McGuigan,	

citizens and freeholders. All persons knowing of any reason why such license should not be granted are requested to make known the same in writing to the City Clerk on or before May 10th, next.

Done in accordance with the requirements of an ordinance to license inns and taverns and to regulate and prohibit the sale of spirituous and fermented liquors.

J. B. COWARD, City Clerk.

Marketing.

W. VANSICKLE,

DEALER IN ALL KINDS OF

Fresh and Salt Meats, Oysters, Clams, etc. Game in season. No. 10 North avenue, Plainfield, N. J. Telephone No. 103. Orders called for and promptly delivered. All bills payable to me. my1 6

ALLEN,

BOOK STATIONER,

Has added to his stock a fresh line of Cards, Calendars and Toys for the New Year

128 EAST FRONT ST.

TRY OUR

Q'JEEN and NEW ENGLAND BREAD.

HENRY LIEFKE

NO. 27 WEST FRONT STREET. 8 16-tf

BOOTS AND SHOES

LOW PRICES.

At C. W. FORCE'S.

SPRING AND SUMMER GOODS.

11 West Front Street,

Educational.

RODMAN SEMINARY,

For Young Ladies and Children, will re-open **Wednesday, Sept. 18.** A department will be opened for young children, the method of instruction being based upon the Kindergarten system. French and German taught by the Berlitz method. For further particulars, address

MRS. R. C. DINGEE,
25 E. 5th Street, PRINCIPAL. 8-16-1

Miss C. S. HELLWIG,

A graduate of the Moscow Gymnaise, and possessor of a Golden Medal presented by the *Russian Empress* to the best scholar, wishes pupils in the *German and French languages*, and also Art Painting. Apply for particulars to Miss C. S HELLWIG, 258 East Front street. 9-17 1

CARD TO THE PUBLIC.

I desire herewith to inform my friends and the public generally that I have associated myself with Mr. A. Vanderbeek, at No. 33 Park avenue, for the sale of first-class pianos, organs, etc.; also for tuning pianos in a workmanlike manner. Thankful for past patronage, I solicit a continuance. Respectfully.

JOSEPH SALTELLS. 3-31-m

Miscellaneous.

RICHARD DAY,

Livery Stables.

54 West Fourth Street. Carriages to meet all trains. All kinds of Turn-outs day or night Family riding a specialty. Telephone Call 121 Leave orders at A. Titsworth's, No. 26 North ave my91

J. C. POPE & CO

INSURANCE AGENTS

No. 6 E. FRONT STREET. my10y

Coal and Lumber.

A. D. COOK & BRO.,

Lumber and Coal Merchants.

CORNER PARK AVENUE AND RAILROAD,

PLAINFIELD.

All Lumber and Coal UNDER COVER.

ALFRED D. COOK. my10y1 ROBERT H. COOK

Professional Cards.

MEDICATED

Sulphur and Vapor Baths,

followed by a thorough rubbing with alcohol. For men only. Hours 8 to 11 a. m.; 1 to 3 p. m. H. HORNISH, 25 W. 2d street, Plainfield, N. J. Refers to Drs. Probasco, Endicott, Fritts, Tomlinson, Geo. W. Bockfellow and T. S. Armstrong. 5-27-tf

DR. M. S. SIMPSON.

OFFICE AND RESIDENCE—60 W. FIFTH ST., CORNER OF LIBERTY.

OFFICE HOURS—Until 10 A. M., 1 to 3 P. M., after 6 P. M. 8-26-1y

JACKSON & CODINGTON,

Counsellors-at-Law

Masters in Chancery, Notaries Public, Commissioners of Deeds, Special Master etc. Corner Park avenue and Second street. my19tf

WM. K. McCLURE,

Counsellor-at-Law.

Supreme Court Commissioner.

Offices, North Avenue, Opposite Depot. my9

CLARK & REED,

Counsellors at Law.

FIRST NATIONAL BANK BUILDING.

W. V. STEELE,

Counselor-at-Law.

Master and Examiner in Chancery, Supreme Court Commissioner.

COR. PARK AND NORTH AVES. 4-23-3m

HARRY C. RUNYON,

Typewriter and Stenographer.

COLLECTION AGENT.

With Clark & Reed. 3-21-y

Undertakers.

A. M. RUNYON & SON,

Undertakers and Embalmers.

56 Park Avenue. Telephone Call No. 40. Residence, 48 Madison Ave. Telephone Call No. 37 Office of Hillside Cemetery

A. M. Runyon. Elmer E. Runyon. my9

M. N. TERRILL & CO.,

Funeral Directors.

(Successors to Ford & Stiles,) No. 29 East Front street, where may be found a full assortment of Coffins, Caskets, and everything required for funeral arrangements. Embalming a specialty, and satisfaction guaranteed in all cases. Calls will receive immediate attention day or night.

TELEPHONE, No. 44.

M. N. TERRILL—Practical Embalmer, and assistant to the late firm of Ford & Stiles. GEO. W. COLE. 5-8-tf

P. CASEY & SON,

Undertakers.

OFFICE—No. 16 W. Front Street

Residence, No. 25 Third street, corner New, Painfield, N. J. Everything pertaining to the business always on hand, and lower than any other firm in the State. All calls promptly answered day or night. 4-26-1

Carpenters and Builders.

JOHN T. ODAM,

Plain and Ornamental

SLATE ROOFER and REPAIRER.

Residence, corner Fourth and Sycamore Sts. Yard, near Freight House. P. O. Box 709, Plainfield, N. J.

New work warranted for one year. Slating over Shingles. Also, Felt and Gravel Roofing. 4-19-y

R. V. SAURS,

Carpenter and Builder.

Residence Clinton avenue, near depot, Evona. P. O. Box, 1228. Jobbing attended to. Estimates given cheerfully on all kinds of work. 9-15-tf

PEARSON & GAYLE,

Carpenters and Builders.

RESIDENCE—W. J. Pearson, No. 13 Vine St. H. E. Gayle, No. 78 E. 2d St.

ALL WORK PROMPTLY ATTENDED TO. 7-21-t

A QUESTION.

Do you think it wrong to give presents?
I don't.
Cash ought to be encouraged.
Think of the time it takes to charge.
I believe on a cash basis.
On that basis I am working.
No one can disagree with me.
All would be better off.
Ready money is what tells.
You had better try it, if you have'nt.

J. F. MacDONALD,

THE UPTOWN GROCER, is the place to begin. 1-18-tf

REMOVAL!

The Singer Manufacturing Co.

Wishes to call the attention of the public to the fact that we have moved from No. 16 West Front street to **Love's Building** on Peace street, near North avenue, where we have opened a

SHOW ROOM,

Where all the latest improved machines can be seen.

A pleasure to show and explain machines. Special attention paid to repairing of all kinds of machines. Respectfully,

C. E. DENMAN,
T. M. MCCARTHY,
Agents. 4-11-m

J. B. STICKLE,

21 East 5th St.

Special attention to all

Awning Work.

Orders promptly filled for all classes of Upholstery, Carpets, Mattings, etc.

WINDOW SHADES at N. Y. Prices. 4-15-2m

R. W. RICE & CO.,

The Leading Grocers.

We have made arrangements with the largest and best creamery in New York State, and we will furnish our customers with the **very finest grades of CREAMERY BUTTER,** at the price you are now paying for a poorer quality.

Just Received—*The very best quality of* Ceylon, Formosa and Young Hyson Teas, the first of the May pickings. We solicit a trial order.

All Goods Reasonable, Seasonable and First-Class.

Call and see our stock of fruits and vegetables.

R. W. RICE & CO.,

Grocers, corner of Duer and Emily streets. Telephone 75 b. 1-12tf

BUGS! BUGS!

And **INSECTS** that destroy vegetation of all kinds, may be exterminated by using

Peroxide Silicate,

Non-poisonous to human being. Sure death to the pestilence. Put up in 5 lb. packages at 25c.

Peroxide Silicate has been used many seasons with great success. Obtainable only at

L. W. RANDOLPH'S

City Pharmacy.

21 W. FRONT STREET,

PLAINFIELD, N. J. 3-4-tf

IMPORTANT REDUCTION

Not in QUALITY but in PRICE!

Fine Dairy Butter, 12 to 15.
Choice Creamery Butter, 22c.
Fine Canned Tomatoes, 3 cans for 25c.
" Sweet Corn, 4 cans for 25c.
" California Apricots, per can, 20c.
" Canned Salmon, every can warrant'd, 16c
A very choice Blended Tea, per lb., 40c.
Sugars at COST!

Free Delivery of Goods.

F. WESTPHAL & SON,

Cash Grocers, 38 & 40 Liberty St. 4-9-tf

TRY

B. T. Barnes'

Flaxseed & Lemon

COUGH DROPS.

Opposite the Post Office. 12-13-tf

Fresh Garden Seeds,

Choice Clover and Timothy Seed,

Fertilizers, Othello Ranges.

Plumbing, Tinning, Hardware & House Furnishings.

A. M. GRIFFEN

13 East Front Street.

TELEPHONE CALL 6.

A FULL LINE OF

Fine Writing Paper!

AND

Base Ball Goods!

AT POPULAR PRICES!

Joseph M. Harper,

No. 75 PARK AVENUE,

3d store South of 4th street, Plainfield, N. J. 9-5-y

PEERLESS DYES Are the BEST. SOLD BY DRUGGISTS

OUR MOTTO:—LOWEST PRICES CONSISTENT WITH GOOD QUALITY AND HONEST QUANTITY.

Creamery Butter and Coffee, Specialtie
Philadelphia Sugar-Cured Hams, 15c.
Ferris Boneless Bacon, 16c.
Large variety of Canned Goods and Dried Fruits.

Please call and examine goods and prices

P. M. DEMAREST,

25 PARK AVENUE. 2-6-t

Novelty in Portraits

SOMETHING NEW!

Photographer **LANGHORNE** has purchased the exclusive right to use the "Talcott Patent Glass Mount" in **PLAINFIELD** and vicinity.

This is the only "Hermetically Sealed Glass Mount" in the world, and absolute permanency to a photograph is assured.

Mr. Langhorne's authorized representative will call upon the citizens of this city during the next few days to show samples, and make special favorable arrangements, which cannot be made at the studio.

EVERYONE SHOULD SEE

These Beautiful Pictures. 3-26-tf

A Great Bargain in the Following Canned Fruits and Vegetables!

	Canned	Doz
California Cherries,	25c	$2.50
" Plums,	25c	2.50
" Apricots,	25c	2.50
Franklin Brand Corn,	10c	1.15
Standard Jersey Packed Tomatoes,	10c	1.10
Stringless Beans, extra choice,	15c	1.50

Estelle, Taylor & Neuman,

79 Broadway, cor. Fifth St. 7-24-

L. A. Rheaume, Ag't.

Coal, Lumber & Mason's Materials,

BROADWAY & 4th STREET.

Mr. Rheaume takes pleasure in informing the public that arrangements have been made whereby he is employed by the present owner to conduct the above mentioned business as Agent and General Manager, at his old stand.

Sawing, Wood Turning and Scroll Sawing also done in the best manner.

Sincerely thanking the public for past favors, he solicits the continuance of their valued orders, which shall receive the same careful attention from him in his present capacity as in former years. TELEPHONE 129. 4-16-tf

R. R. FAIRCHILD,

Furniture & Bedding,

21 EAST FRONT STREET.

BABY CARRIAGES!

I now have in stock the largest line of Baby Carriages ever shown in Plainfield; which in style, quality and price I know will suit you. Come and see them before you buy.

4 DOORS BELOW POST OFFICE. 1-11-t

SEGARS,

Smokers' Materials,

etc., etc.

N. H. GUTTMAN,

12 West Second St.,

Is Giving Away a SEGAR HOLDER

with every segar sold. This is one of the ways I have adopted of advertising my new store, and I respectfully ask a trial of my goods. 4-2-tf

FISCHER

ESTABLISHED 1840.

PIANOS

RENOWNED FOR

TONE & DURABILITY

MODERATE PRICES

EASY TERMS, EXCHANGED.

DELIVERED FREE WITHIN 30 MILES OF NEW YORK CITY.

Catalogue Mailed on Application.

110 Fifth Ave., cor. 16th Street,

NEW YORK CITY. 4-4-6m

E. H. HOLMES,

DEALER IN

COAL.

OFFICE—With Adams Express, 25 NORTH AV
YARD—Madison Avenue, opp. Electric Light Station. 12-20-y

Willcox & Gibbs

S. M. CO.

Orders left at

95 E. FRONT STREET

Will be promptly attended to.

NEEDLES, OIL, &c.

F. A. WEEMS, Agent. 3-22-3m

LADIES' HAIR DRESSER.

1869. JULES BOUTES, 1888.

No. 7 WEST SECOND STREET.

—Artistic French Hair Cutter,—

Exclusively for

—Ladies and Children.—

N. B.—All kinds of HAIR GOODS on hand or MADE TO ORDER. 8-15-tf

Music Hall Furniture Store,

C

OUR

CHAIRS,

DESKS, ETC., ETC.,

AT

34 W. FRONT ST.,

PLAINFIELD, NEW JERSEY.

POWLISON & JONES. 3-26-y

J. P. LAIRE & CO

To the Front.

Goods Plenty!

Prices Low!

Lawn Mowers,

Seeds—all Kinds, and Fertilizers.

Refrigerators and Ice Cream Freezers.

Gasoline and Oil Stoves.

Orders taken for Gasoline and Delivered. 323

HAVE YOUR

PRESCRIPTIONS PREPARED

AT

Miller's Pharmacy.

ONLY THE

PUREST DRUGS USED,

WITH

COMPETENT GRADUATES

TO

COMPOUND THEM.

J. G. MILLER,

No. 10 E. Front St., Plainfield, N. J. 12-17-tf

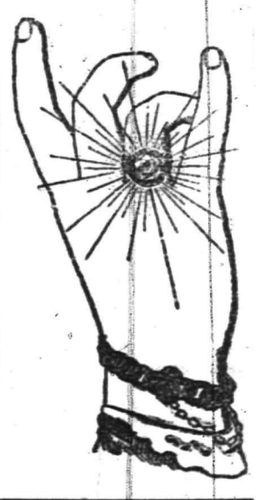

—DICKINSON, Jeweler and Optician,

18 PARK AVENUE, has a fine line of CHOICE GOODS, consisting of Gold and Silver Watches, Fancy Clocks, Diamond Rings, Lace Pins, Chains, Charms and Silverware. Sole Agent for Dr. King's Spectacles.

Don't forget the number. 12-14-tf

Hotels and Saloons.

CENTRAL HOTEL.

FIRST CLASS BAR ATTACHED.

WM. A. SCHORB, - Proprietor

UNDER THE POST OFFICE. 4-5-tf

CITY HOTEL,

PLAINFIELD, N. J.

CORNER PARK AVENUE AND SECOND STREET.

J. E. BEERBOWER, Proprietor.

With STABLES attached. 4-5-tf

LAING'S HOTEL.

J. B. MILLER & BRO., Proprietors.

All Modern Comforts and Conveniences. 4-5-tf

CHARLES SMITH.

Corner of Front and Somerset Streets.

St. Louis and Imported Beer.

A Fine Bill of Fare Served Every Day. 4-5-tf

CHARLES BOCK,

Wine, Lunch and Sample Rooms.

Dealer in

WINES, LIQUORS AND BEERS,

Of all kinds and grades.

Nos. 17 & 19 E. SECOND STREET,

PLAINFIELD, N. J. 6-5-y1

M. E. MOORE,

--Practical Builder.--

RESIDENCE—18 NORTH AVENUE,

PLAINFIELD, N. J. 2-10-tf

M. M. DUNHAM,

REAL ESTATE AND INSURANCE,

7 EAST FRONT STREET. 2-12-y

At the Crescent Parlor,

23 North Avenue,

A full line of

CIGARS AND TOBACCO. 11-26-y

Higgins' Stage Line

TO BE RUN ON THE FOLLOWING SCHEDULE—STRICTLY ON TIME:

First trip from Hillside ave. and Broadway—7:40 A. M. to meet 7:58 A. M. train. Route—Hillside ave. and Broadway, Broadway to 9th st.; to Second place; to Crescent ave.; to Park ave.; to Depot.

2d trip	8.15 A. M.	to	meet	8.33 A. M.	train.
3d do	9.15		do	9.32	do
4th do	10.00		do	10.37	do
5th do	11 00		do	11.34	do
6th do	11.45		do	12.08 P.M.	do
7th do	1.45 P. M.		do	2.15 & 2.25 P.M.	do
8th do	2.45	do	To the Post Office.		
9th do	3.30	do	meet	3 51 P. M.	train.
10th do	5.00	do	do	5.39	do,
11th do	5.45	do	do	6.07	do
12th do	6.45	do	do	7.03	do

Stage will also leave Plainfield ave. and 7th st., and Rockview and Mercer aves., North Plainfield, according to the above time table, and make same connections.

Stage will make return trips over above routes, leaving Plainfield depot as follows: 8.07, 8.29, 9.37, 10.10, 11.30 A. M. 2.04, 2.30, 3.45 4.34, 5.20, 6.20, P. M.

Horses and Carriages kept expressly for ladies' pleasure and calling purposes. Saddle Horses a specialty, for gentlemen and ladies.

Busses after 7 o'clock in the evening, for private parties, at moderate rates.

M. A. HIGGINS, Proprietor.

STABLES on Sycamore st., bet. 5th and 6th. Telephone Call, 18. 7-5-tf

Railroads.

PENNSYLVANIA RAILROAD.

THE STANDARD RAILWAY OF AMERICA.

PROTECTED THROUGHOUT BY THE

Interlocking Switch and Block Signal System.

TRAINS FOR THE WEST.

On and after Apl. 21, 1890, trains leave Elizabeth as follows:

9:35 A. M. FAST LINE, with Pullman Vestibule parlor and sleeping cars, daily for Pittsburg, Columbus Cleveland, and St. Louis, daily, except Saturday, for Chicago and Toledo.

7:08 P. M. WESTERN EXPRESS, with Pullman Vestibule sleeping cars, dining car to Philadelphia daily for Pittsburg, Chicago, Cincinnati, and St. Louis daily except Saturday, for Cleveland and Toledo.

8:42 P. M. PACIFIC EXPRESS, with Pullman Vestibule sleeping cars, daily for Pittsburg, Chicago, and Toledo, daily except Saturday, for Cleveland.

For Baltimore, Washington and the South—1 00, 6 56, 7 59, 9 05 A. M.; 1 39 and 9 39 P. M. On Sunday at 1 00, 6 59, 9 05 A. M., 9 39 P. M.

For Philadelphia—1 00, 6 56, 7 59, 9 05, 9 35, 11 57, A. M.; 12 55, 1 39, 2 49, 6 37, 7 49, 9 39 P. M. Sundays at 1 00, 6 59, 9 05, 9 35, 10 4 A. M.; 5 40, 7 47 and 9 39 P. M.

FOR ATLANTIC CITY.

2:34 P. M. (Through parlor car and day coach,) week-days. For Cape May, 1:39 P. M., week-days.

For Trenton—1 00, 6 56, 7 10, 7 59, 9 05, 9 35, 11 57 A. M.; 12 55, 1 39, 2 54, 5 40, 6 37, 7 49, 9 39 P. M. Sundays at 1 00, 6 59, 9 05, 9 35, 10 41 A. M.; 5 40, 7 47 and 9 39 P. M.

For Lambertville, Phillipsburg and Belvidere via Trenton—7 59 A. M.; 1 39, 2 54 P. M.

For Flemington—7 59 A. M.; 2 54 P. M.

For Bordentown, Burlington and Camden via Trenton—7 59, 9 35, 11 57 A. M. 1 39, 2 54, 5 40, 7 49 P. M. Sundays at 10 41 A. M. and 5 40 P. M.

A full line of tickets are on sale, and sleeping car accommodations can be secured at the ticket office at Elizabeth.

For further information, see time tables to be had at the ticket offices,

CHARLES E. PUGH, General Manager.
J. R. WOOD, Gen. Pass. Agent.

Central Railroad of New Jersey

Station in New York—Foot of Liberty Street.

Time Table in Effect April 1, 1890.

PLAINFIELD AND NEW YORK.

Leave Plainfield 2.37, 5.29, 5.38, 6.29, 6.59, 7.26, 7.30, 7.58, 8.00, 8.15, 8.31, 8.37, 9.32, 10.05, 11.24, 11.39 a.m., 1.07, 1 46, 2.15, 2.25, 3.12, 3.51, 5.17, 5.54, 6.07, 6.54, 7.08, 8.31, 9.28, 10.12, 11.28, p. m. Sunday—2 37, 5.29, 8.01, 8.37, 11.02, a. m., 12.08, 1.38, 3.30, 5.16, 7.01, 7.48, 8.27, 9.22 p. m.

Leave New York from foot of Liberty Street, 4.00, 6, 7, 7.45, 8.45, 10.30, 11.30 a. m 1, 1.30, 2.30, 3.30, 3.45, 4.00, 4.30, 5.00, 5.15, 5.30, 5.45, 6.00, 6.15, 6.30, 7.00, 7.30, 8, 8.30, 9 15, 10, 11.30, p. m., 12.15, night. Sunday—5, 7, 8.30, 9.30, a. m., 12.00, m., 1, 1.15, 4 30, 5.30, 6, 7.00, 10.00 p. m., 12.15, night.

PLAINFIELD AND NEWARK.

Leave Plainfield 5.38, 6.29, 6.59, 7.30, 8.03, 8 37, 9.32, 10.05, 11 24, 11.39 a. m., 1.07, 2.15, 2.25, 3.12, 3.51, 5.17, 6.07, 6.54, 7.08, 8.31, 10.12, 11.28, p. m. Sunday—8.01, 8.37, 11.02, a. m., 12.08, 1.38, 3.30, 5.16, 7.01, 7.48, 9.14, 9.22, p. m.

Leave Newark—6.15, 7.10, 7.30, 8.55, 10.35, 11.25 a. m., 1.10, 1.35, 2 40, 3.40, 4.02, 4.55, 5.05, 5.35, 5.55, 6.25, 7.15, 7.35, 8.20, 10.10, 11.25 p. m. Sunday—8.30, 9.15, a. m., 12.05, 1.10, 4.10, 6.40, 7.05, 10.20, p. m.

Passengers for Newark change cars at Elizabeth.

PLAINFIELD AND SOMERVILLE.

Leave Plainfield 5.12, 8.07, 9.37, 11.30, a.m. 2.04, 2.30, 3.45, 4.34, 5.20, 5.34, 6.20, 6.38, 7.05, 7.12, 7.34, 8.20, 9.43, 11.12, 12.43 p. m. Sunday 6.12, 8.13, 10.33 a. m., 2.03, 2.30, 5.14, 6.35, 11.14 p. m.

Leave Somerville 6.00, 6.30, 7.05, 7.25, 7.36, 7.45, 9.05, 9.47, 11.15 a. m., 1.20, 1.56, 2.00, 3.25, 4.50, 5.33 8.05, 8.50, 11.05, p. m. Sunday—8.30, 10.36, 11.36 a. m., 1.05, 4.50, 7.15, 8.00, 8.50, p. m.

PLAINFIELD AND EASTON.

Leave Plainfield 5.12, 8.07, 9.37, a. m., 2.04, 4.34, 5.20, 6.38, 8.20, p. m. Sunday—6.12, 8.13, a. m., 2.03, 6.35, p. m.

Leave Easton 6.05, 8.44, 10.00 a. m., 12.39, 4.09, 6.49 p. m. Sundays—7.15, 10.22 a. m., 6.40, 7.00 p. m.

PLAINFIELD AND LAKE HOPATCONG.

Leave Plainfield 9 37, a. m., 5.20, p. m.

WESTWARD CONNECTIONS.

LEAVE PLAINFIELD

5.12, a. m.—For Easton, Allentown, Reading, Harrisburg, Mauch Chunk, Williamsport, Tamaqua, Wilkesbarre and Scranton.

8.07 a. m. for Flemington, Easton, Bangor and Mauch Chunk.

9.37 a. m.—For Flemington, High Bridge Branch, Easton, Allentown, Reading, Harrisburg, Mauch Chunk, Williamsport, Tamaqua, Nanticoke, Upper Lehigh, Wilkesbarre, Scranton, &c.

2.04, p. m.—For Flemington, Easton, Allentown Reading, Harrisburg, Mauch Chunk, &c.

4.34, p. m.—For Easton, Bangor, Mauch Chunk, Tamaqua, Shamokin, Drifton, Wilkesbarre, Scranton, &c.

5.20, p. m.—For Flemington, High Bridge Branch, Schooley's Mountain, Easton, Bethlehem, Allentown, &c.

6.38, p. m.—For Flemington.

6.38, p. m.—For Easton, Allentown, Mauch Chunk, Reading, Harrisburg.

8.20 p. m.—For Easton, Bethlehem and Allentown.

6.12 a. m.—Sundays, for Easton. 8.13 a. m. Sundays, for Easton, Allentown, Mauch Chunk, Tamaqua, Shamokin, &c., 2.03 p. m. Sundays, for High Bridge Branch, Easton, Allentown, Mauch Chunk, Tamaqua and Pottsville. 6.35 p. m. Sundays, for Easton, Reading, Harrisburg, &c.

For Atlantic City—At 9.37, 11.30 a. m., 1.07 p. m. Sundays—8.37 a. m.

Long Branch, Ocean Grove, &c.

Leave Plainfield 8.37, 9.00, 10.05, 11.30 a. m., 2.15, 3 51, 5.54 p. m. Sundays—(except Ocean Grove) 8.37, a. m., 5.30 p. m.

For Perth Amboy—8.37, 9.36, 9.00, 10.05, 11.30 a m., 2.51, 5.17, 5.54 p. m. Sunday—8.37 a. m., 3.30 p. m.

For Freehold—8.37, 9.00, 10.05 a. m. 2.51, 5.54 p. m.

BOUND BROOK ROUTE.

Leave Plainfield for Philadelphia, 1.17, 5.12,* 8.30, 9.18, 11.30*, a. m., 2.04*, 3.30*, 4.06, 5.34,* 6.39*, 8.20, p. m. Sundays—1.17, 9.18, 10.33, a. m., 2.30*, 4.06, 5.14*, 6.35, p. m.

For Baltimore and Washington at 1.17, 9.18, 11.30* a. m., 2.47, 4.06, 5.34* p. m. Sundays—1.17, 9.18, a. m., 2.47, 4.06, 5.14* p. m.

RETURNING—LEAVE PHILADELPHIA

Ninth and Green streets, 7.30*, 8.30*, 9 45, 11.10 a.m., 12.55, 1.30, 3.16, 5.15, 5.50, 7.30, 8.45, 12.00 p. m. Sundays—9.00 a. m., 12.50, 3.10, 5.15, 6.05 7.30, 12.00 p. m.

From 24th and Chestnut—3.10, 8.15*, 11.05, a. m., 12.50, 3.25, 5.55, 7.25 p. m. Sundays—3.10, 8.30 a. m., 12.50, 3.25, 5.55, 7.25 p. m.

Leave Trenton, Warren and Tucker streets, 1.30, 4.15, 6.50*, 8.00,* 9.00*, 10.20 a. m., 12.00 m., 1.35, 2.14, 4.14, 5.55, 6.41, 8.10, 10.00 p. m. Sundays—1.30, 4.15, 9 30 a. m., 1.45, 4.00, 5.55, 6.42, 8.15 p. m.

Plainfield passenger by trains marked *, change cars at Bound Brook

J. H. OLHAUSEN, Gen Supt.
H. P. BALDWIN, Gen'l Pass. A

THE PRESS
Alone in Plainfield, has those Elements of Value, Circulation, Character and Public Confidence and Support.

THE DAILY PRESS.

THE PRESS,
Plainfield's Only Daily Newspaper
Is Read by the People
Who Have Money to Spend With
Those Who Advertise

ESTABLISHED May 10, 1887. PLAINFIELD, N. J., MONDAY, APRIL 28, 1890. PRICE TWO CENTS.

J. T. VAIL,
REAL ESTATE,
AND INSURANCE, 49 NORTH AVE.
DEALER IN
BLUE STONE FLAGGING, &c.
3 6-tf

LYMAN & ANTHONY,
REAL ESTATE
AND INSURANCE AGENTS,
61 NORTH AVE., opposite Depot.
3 25-y

ARNOLD,
THE GROCER!
92 Somerset St., opp. Emily,
NORTH PLAINFIELD.
4-15-tf

ISAAC BROKAW & SON,
Real Estate and Fire Insurance.
OFFICE—30 DUER STREET,
NORTH PLAINFIELD, N. J.
2-4-tf

EDWARD C. MULFORD,
45 North Avenue,
Opposite Station.
REAL ESTATE, INSURANCE.
1-2-y

House Numbers
At Collier's, 3 Park Avenue,
WATCHMAKER, JEWELER AND ENGRAVER.
Established, 20 *YEARS. N.B.*—NO BOTCHING
1-14-tf

BROWN & HILL,
Shaving and Hair Cutting Parlors,
[FORCE'S HOTEL,] No. 5 North Avenue.
Special attention paid to
Children's Hair Cutting.
2-25-tf

GEORGE ORLEMANN.
DEALER IN
Fresh and Salt Meats,
No. 17 WEST FRONT STREET,
(Formerly occupied by John Vetterlein.)
Orders called for and delivered free of charge. A share of public patronage is solicited. 4-7-3m

G. H. VAN NEST
Meat, Vegetable & Produce Market!
Also, a full line of **Staple Groceries.**
39 SOMERSET STREET.
Orders called for and goods delivered free of charge. 11-14-tf

P. AGNEY,
KINDLING WOOD.
Yard—Mountain Avenue.
P. O. BOX 307. NORTH PLAINFIELD.
Orders attended to promptly in city and Borough. 3 6-tf

CARRIAGES
Of every description in stock or built to order.
Coupes, Cabriolets,
Surries, Depo Wagons,
Buggies, Road Wagons,
Physicians' and Ladies' Phaetons,
AT
RYERSON'S
Carriage, Harness and Horse Goods
EMPORIUM,
33 Somerset Street.
Open until 8 P. M. 1 4-tf

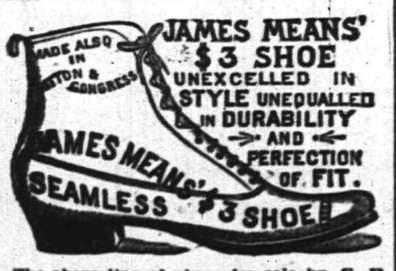

The above line of shoes for sale by C. P. WHEELER, at No. 37 Somerset St., where may also be found other lines of desirable footwear for Ladies, Misses, Children, Men's, Boys' and Youths', at prices that cannot fail to suit. 2-17-tf

I. H. BOEHM,
7 West Front Street,
The Popular Store of Plainfield,
Headquarters for Dry and Fancy Goods.
Specialties in Carpets and Millinery. Full assortment of Oil Cloths.
ON MONDAY, APRIL 28,
We will open one case of fine Challies, at 5c per yard, worth 9c.
Great variety of patent Window Shades at 33c, in all colors.
A first-class 50c Corset at 39c
A lot of Ladies' Straw Hats, all shapes, at 25c; reduced from 75c.
Twilled Towelling reduced to 4c.
Great variety of Beaded Wraps, Jersey Jackets and Capes from $2.75 upwards.
Dress Ginghams and Lawns, 7c.
Ladies' Ribbed Merino Vests 15c., worth 25c.
Lot of Fancy Hanging Lamps at half value.
Bargains in every Department.
"Domestic" Sewing Machines.
I. H. BOEHM, 7 West Front St.
6-25-tf

PEERLESS DYES Are the BEST. SOLD BY DRUGGISTS.

Educational.

RODMAN SEMINARY,
For Young Ladies and Children, will re-open Wednesday, Sept. 18. A department will be opened for young children, the method of instruction being based upon the Kindergarten system. French and German taught by the Berlitz method. For further particulars, address
MRS. R. C. DINGEE,
25 E. 5th Street, PRINCIPAL.
8-15-t

Miss C. S. HELLWIG,
A graduate of the Moscow Gymnaise, and possessor of a Golden Medal presented by the *Russian Empress* to the best scholar, wishes pupils in the *German and French Languages*, and also Art Painting. Apply for particulars to Miss C. S. HELLWIG, 258 East Front street. 9-17 1m

CARD TO THE PUBLIC.
I desire herewith to inform my friends and the public generally that I have associated myself with Mr. A. Vanderbeek, at No. 33 Park avenue, for the sale of first-class pianos, organs, etc.; also for tuning pianos in a workmanlike manner. Thankful for past patronage, I solicit a continuance. Respectfully,
JOSEPH SATTELLS. 3-31-m

Miscellaneous.

RICHARD DAY,
Livery Stables.
54 West Fourth Street. Carriages to meet all trains. All kinds of Turn-outs day or night. Family riding a specialty. Telephone Call 151. Leave orders at A. Titsworth's, No. 26 North ave. my91

J. C. POPE & CO
INSURANCE AGENTS
No. 6 E. FRONT STREET. my10y

Coal and Lumber.

A. D. COOK & BRO.,
Lumber and Coal Merchants.
CORNER PARK AVENUE AND RAILROAD.
PLAINFIELD.
All Lumber and Coal UNDER COVER.
ALFRED D. COOK. my10y1 ROBERT H. COOK

Professional Cards.

MEDICATED
Sulphur and Vapor Baths,
followed by a thorough rubbing with alcohol. For men only. Hours 8 to 11 a. m.; 1 to 3 p. m. H. HORNISH, 25 W. 2d street, Plainfield, N. J. Refers to Drs. Probasco, Endicott, Fritts, Tomlinson, Geo. W. Rockfellow and T. S. Armstrong. 5-27-tf

DR. M. S. SIMPSON.
OFFICE AND RESIDENCE—50 W. FIFTH ST., CORNER OF LIBERTY.
OFFICE HOURS—Until 10 A. M., 1 to 3 P. M., after 6 P. M. 8-26-1y

JACKSON & CODINGTON,
Counsellors-at-Law
Masters in Chancery, Notaries Public, Commissioners of Deeds, Special Master etc. Corner Park avenue and Second street. my19tf

WM. K. MCCLURE,
Counsellor-at-Law.
Supreme Court Commissioner.
Offices, North Avenue, Opposite Depot.
my9

CLARK & REED,
Counsellors at Law,
FIRST NATIONAL BANK BUILDING.

W. V. STEELE,
Counselor-at-Law.
Master and Examiner in Chancery, Supreme Court Commissioner.
COR. PARK AND NORTH AVES. 4-23 3m

HARRY C. RUNYON,
Typewriter and Stenographer.
COLLECTION AGENT.
With Clark & Reed. 3-21-y

Undertakers.

A. M. RUNYON & SON,
Undertakers and Embalmers.
68 Park Avenue. Telephone Call No. 46. Residence, 48 Madison Ave. Telephone Call No. 87
Office of Hillside Cemetery
A. M. Runyon. Elmer E. Runyon.
my9

M. N. TERRILL & CO.,
Funeral Directors.
(Successors to Ford & Stiles,) No. 29 East Front street, where may be found a full assortment of Coffins, Caskets, and everything required for funeral arrangements. Embalming a specialty, and satisfaction guaranteed in all cases. Calls will receive immediate attention day or night.
TELEPHONE, No. 44.
M. N. TERRILL—Practical Embalmer, and assistant to the late firm of Ford & Stiles.
5-8-tf GEO. W. COLE

P. CASEY & SON,
Undertakers.
OFFICE—No. 16 W. Front Street
Residence, No. 25 Third street, corner New, Plainfield, N. J. Everything pertaining to the business always on hand, and lower than any other firm in the State. All calls promptly answered day or night. 4-26-1

Carpenters and Builders.

JOHN T. ODAM,
Plain and Ornamental
SLATE ROOFER and REPAIRER.
Residence, corner Fourth and Sycamore Sts. Yard, near Freight House. P. O. Box 709, Plainfield, N. J.
New work warranted for one year. Slating over Shingles. Also, Felt and Gravel Roofing. 4-19-y

R. V. SAUMS,
Carpenter and Builder.
Residence Clinton avenue, near depot, Evona. P. O. Box, 1228. Jobbing attended to. Estimates given cheerfully on all kinds of work. 9-15-tf

PEARSON & GAYLE,
Carpenters and Builders.
RESIDENCE—W. J. Pearson, No. 15 Vine St. H. E. Gayle, No. 78 E. 2d St.
ALL WORK PROMPTLY ATTENDED TO. 7-21-t

A QUESTION.
Do you think it wrong to give presents?
I don't.
Cash ought to be encouraged.
Think of the time it takes to charge.
I believe on a cash basis.
On that basis I am working.
No one can disagree with me.
All would be better off.
Ready money is what tells.
You had better try it, if you have'nt.
J. F. MacDONALD,
THE UPTOWN GROCER, is the place to begin.
1-18-tf

REMOVAL!
The Singer Manufacturing Co.
Wishes to call the attention of the public to the fact that we have moved from No. 16 West Front street to **Love's Building** on Peace street, near North avenue, where we have opened a
SHOW ROOM,
Where all the latest improved machines can be seen.
A pleasure to show and explain machines.
Special attention paid to repairing of all kinds of machines. Respectfully,
C. E. DENMAN,
T. M. MCCARTHY,
Agents.
4-11-m

SEGARS,
Smokers' Materials,
etc., etc.
N. H. GUTTMAN,
12 West Second St.,
Is Giving Away a SEGAR HOLDER
with every segar sold. This is one of the ways I have adopted of advertising my new store, and I respectfully ask a trial of my goods. 4-2-tf

J. B. STICKLE,
21 East 5th St.
Special attention to all
Awning Work.
Orders promptly filled for all classes of Upholstery, Carpets, Mattings, etc.
WINDOW SHADES at N. Y. Prices.
4-15-2m

R. W. RICE & CO.,
The Leading Grocers.
We have made arrangements with the largest and best creamery in New York State, and we will furnish our customers with the **very finest grades of CREAMERY BUTTER,** at the price you are now paying for a poorer quality.
Just Received—The very best quality of Ceylon, Formosa and Young Hyson Teas, the first of the May pickings. We solicit a trial order.
All Goods Reasonable, Seasonable and First-Class.
Call and see our stock of fruits and vegetables.
R. W. RICE & CO.,
Grocers, corner of Duer and Emily streets.
Telephone 75 b. 1-12tf

BUGS! BUGS!
And **INSECTS** that destroy vegetation of all kinds, may be exterminated by using
Peroxide Silicate,
Non-poisonous to human being. Sure death to the pestilence. Put up in 5 lb. packages at 25c.
Peroxide Silicate has been used many seasons with great success. Obtainable only at
L. W. RANDOLPH'S
City Pharmacy,
21 W. FRONT STREET,
PLAINFIELD, N. J.
2-4-tf

IMPORTANT REDUCTION
Not in QUALITY but in PRICE!
Fine Dairy Butter, 12 to 15.
Choice Creamery Butter, 22c.
Fine Canned Tomatoes, 3 cans for 25c.
" Sweet Corn, 4 cans for 25c.
" California Apricots, per can, 20c.
" Canned Salmon, every can warrant'd, 10c
A very choice Blended Tea, per lb., 40c.
Sugars at COST!
Free Delivery of Goods.
P. WESTPHAL & SON,
Cash Grocers, 38 & 40 Liberty St.
4-5-tf

TRY OUR
QUEEN and NEW ENGLAND BREAD,
HENRY LIEFKE
NO. 27 WEST FRONT STREET.
3 11-tf

OUR MOTTO:—LOWEST PRICES CONSISTENT WITH GOOD QUALITY AND HONEST QUANTITY.
Creamery Butter and Coffee, Specialtie
Philadelphia Sugar-Cured Hams, 15c.
Ferris Boneless Bacon, 16c.
Large variety of Canned Goods and Dried Fruits.
Please call and examine goods and prices
P. M. DEMAREST,
25 PARK AVENUE.
2-6-t

Novelty in Portraits
SOMETHING NEW!
Photographer **LANGHORNE** has purchased the exclusive right to use the "Talcott Patent Glass Mount" in **PLAINFIELD** and vicinity.
This is the only "Hermetically Sealed Glass Mount" in the world, and absolute permanency to a photograph is assured.
Mr. Langhorne's authorized representative will call upon the citizens of this city during the next few days to show samples, and make special favorable arrangements, which cannot be made at the studio.
EVERYONE SHOULD SEE
These Beautiful Pictures.
3-26-tf

A Great Bargain in the Following Canned Fruits and Vegetables!

	Canned	Doz
California Cherries,	25c	$2.50
" Plums,	25c	2.50
" Apricots,	25c	2.50
Franklin Brand Corn,	10c	1.15
Standard Jersey Packed Tomatoes,	10c	1.10
Stringless Beans, extra choice,	15c	1 50

Estelle, Taylor & Neuman,
79 Broadway, cor. Fifth St.
7-24-

L. A. Rheaume, Ag't.
Coal, Lumber & Mason's Materials,
BROADWAY & 4th STREET.
Mr. Rheaume takes pleasure in informing the public that arrangements have been made whereby he is employed by the present owner to conduct the above mentioned business as Agent and General Manager, at his old stand.
Sawing, Wood Turning and Scroll Sawing also done in the best manner.
Sincerely thanking the public for past favors, he solicits the continuance of their valued orders, which shall receive the same careful attention from him in his present capacity as in former years. TELEPHONE 129. 4-16-tf

R. R. FAIRCHILD,
Furniture & Bedding,
21 EAST FRONT STREET.
BABY CARRIAGES!
I now have in stock the largest line of Baby Carriages ever shown in Plainfield; which in style, quality and price I know will suit you. Come and see them before you buy.
4 DOORS BELOW POST OFFICE. 1-11-t

FISCHER
ESTABLISHED 1840.
PIANOS
RENOWNED FOR
TONE & DURABILITY
MODERATE PRICES
EASY TERMS, EXCHANGED.
DELIVERED FREE WITHIN 50 MILES OF NEW YORK CITY
Catalogue Mailed on Application.
110 Fifth Ave., cor. 16th Street,
NEW YORK CITY.
4-4-6m

A FULL LINE OF
Fine Writing Paper!
AND
Base Ball Goods!
AT POPULAR PRICES!
Joseph M. Harper,
No. 75 PARK AVENUE,
3d store South of 4th street, Plainfield, N. J.
9-5-y

Fresh Garden Seeds,
Choice Clover and Timothy Seed,
Fertilizers, Othello Ranges.
Plumbing, Tinning, Hardware & House Furnishings.
A. M. GRIFFEN
13 East Front Street.
TELEPHONE CALL 8.

PEERLESS DYES Are the BEST. SOLD BY DRUGGISTS.

REXWHEAT.
THE KING OF ALL GRAIN PREPARATIONS.
Largest Package. Finest Flavor. Greatest Usefulness. Delicious in Mush, hot, cold or fried. Perfection in "Gems," Muffins and Griddle-Cakes. Easily cooked. Readily assimilated by weakest stomachs, and pronounced by eminent Physicians, "A TONIC TO BODY AND MIND."
"THE DOCTOR" FOR APRIL calls it "A DIETARY TRIUMPH."
For Sale at all GROCERS. 4-9-m

V. and W. Say.
SIX weeks ago we advertised Curtain Poles, all complete, 28c., and are still selling them at that figure. Same way on Shades; our price 33c. for a good one.
1,000 YARDS fine French Cambric, Spring styles; beautiful goods they are; price, 9c., value, 13c.
WE are cutting prices on Spring Jackets; come in and see the finest line in town.
ASK to see the Daisy Fly Killer; kills them by the millions.
OUR selections of Outing Flannel, Seersucker, Gingham and White Goods is the best that we have ever displayed, and our prices we guarantee the lowest.
AN immense line of Children's Caps to select from.
WE have everything in Ladies', Gentlemen's and Children's medium weight and Gauze Underwear, and our prices are right.
VAN EMBURGH & WHITE, 18 W. FRONT ST.

Wall Paper--Elegant Spring Patterns!
Artistic Combinations.——Best Workmanship.——All kinds of Painting and Fresco Work.——Paints, Oils, Varnishes, Brushes.——Choice line of Stationery and Artist Materials.——Agent for CHILTON PAINTS——Universal Dress Patterns.
EDWARD LOVE,
COR. NORTH AVENUE AND PEACE STREET. 1-6-tf

$10.00
WILL BUY ONE OF
SEBRING'S FINE SPRING OVER SACKS!
A Splendid Assortment!
PARK AVENUE.
12-6-y

-CARPETS.-
We are showing a large line of Ingrains, in new and desirable patterns. Our price for a fair quality, is 29c; better ones at 45 and 50c; All-Wool, 65, 75, 80c and $1.00 Tapestry Brussels, 55c., 65c., 75c; Body Brussels, $1.00, $1.10. Hemp Carpet at 16 and 20c; Rag Carpet from 22c.
An extensive line of Mattings, ranging in prices from 12c to 45c.
Oil Cloths, in all widths, from 20c to 50c per sq yd. Over 100 patterns.
Window Shades, with best spring roller, complete, for 33c. Also a full line of finer goods.
Special in Smyrna Rugs, 5ft. long, beautiful colorings, at $2 90, worth $3.50.
Curtain Poles, brass fixtures, complete, 29c.
MILLINERY.—A choice selection of Trimmed Hats and Bonnets, designed by a first-class Milliner; also a complete assortment of Ladies, Misses and Children's Untrimmed Hats; Flowers, Wreaths, Sprays, Ribbons, etc.
New and fashionable patterns in Spring and Summer Dress Goods.
LEDERER'S, 9 West Front Street. 4-2-y

EVERYTHING FOR THE GARDEN.

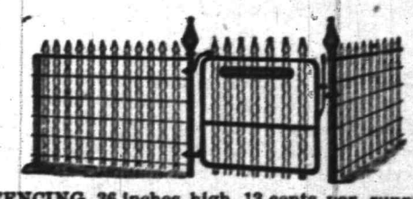

This FENCING, 36 inches high, 13 cents per running foot.
Landreth's Garden Seeds. Peter Henderson's Flower Seeds.
Lawn, Grass, Timothy and Clover Seed.
Fertilizers for Lawn and Garden.
Hoes, Rakes, Spades and Forks. Gasoline Stoves.
TELEPHONE 4 PIERSON HARDWARE CO., 42 W. Front St. 12-6-t

C. K. COMPTON,
Baker, Confectioner and Iced Cream Manufacturer.
Iced Cream in Fancy Form, and Individual Bricks for Teas and Parties.
Plain and Fancy Cake, Charlotte Russe and Macaroons, fresh every day. *MY OWN MAKE.*
Try my Home Made Bread; it will please you; hot at 5 P. M.
If you desire FRESH and PURE CANDY, you can make *NO MISTAKE* in buying my goods.
I manufacture LARGELY, and *GUARANTEE THE QUALITY.*
26 WEST FRONT STREET.
11-18-tf

THE DAILY PRESS

Is an Evening Edition of the Weekly Constitutionalist and is issued at No. 3 North Avenue, every day—excepting Sundays and Holidays—at Five O'clock in the Afternoon; sent through the Post Office at $5.00 a Year, or delivered by Carrier at 10 Cents a Week.

It is devoted, Locally, to the Interests of the City of Plainfield, its Suburbs and its Neighboring Towns; and, Politically, to the Advancement of "The Greatest Good to the Greatest Number."

Correspondence solicited on all matters of Public Concern, but published only when accompanied by the Name of the Writer, in Confidence, as Endorsing the Truth and Honest Intent of the Communication.

Advertising Rates made known on Application at this office. Notes of Church Entertainments, Fairs, Sociables, Lectures, Cards of Thanks, Lodge Resolutions, etc., Inserted Free or not, as Charity or Justice may demand.

W. L. and A. L. Force, - Publishers and Proprietors.

J. A. Demarest. - - Managing Editor.

BY THE WAY.

—Oh! for a Y. M. C. A. building.

—The class for Inductive Bible study meets at the Y. M. C. A., to-night.

—The warm weather today has started the leaves on the trees in earnest.

—Seventy car loads of people went to the Linden Park races, on Friday.

—The May term of Court will open at Elizabeth on Tuesday of next week.

—A social meeting of the Young Men's Auxiliary will be held at the Y. M. C. A., to-night.

—The barbers in New Brunswick are considering the matter of closing all day, on Sunday.

—It will soon be time to hear about depredations by flower thieves—not an unusual occurrence.

—The further taking of testimony in the Moore will contest, was on Saturday adjourned over until to-morrow.

—The county jail is said to be full just at present, but then, like a horse car there is always room for others.

—Don't miss Wednesday's ball game on the Crescent League's grounds against the Columbia College team of New York.

—A drunken man who could hardly navigate, came near falling through a show window on North avenue, late on Saturday evening.

—A devotional meeting of the "Y" will be held in the rooms to-morrow afternoon at four o'clock. An important business meeting afterward.

—To-morrow night, Winfield Scott Post, will hold an open camp-fire, at which eulogies will be offered for the Post's late Commander, Isaac Brokaw.

—Alpha Lodge, No. 4, I. O. of G. T., will meet in regular session this evening in the hall corner of Park and North avenues. All members are requested to be present.

—It is reported that Patrick Ryan, one of the Elizabeth wrecking crew who was injured at the wreck near Berckman street in this city on Friday night, died on Saturday.

—Arrangements are being made for Major Anderson Post, No. 109, G. A. R., to join with Winfield Scott Post, No. 73, G. A. R., in a public demonstration on Memorial Day.

—The police were summoned to the railroad station on Saturday night, to eject an unruly customer from the smoking room. The man was piloted home by his friends, thus escaping arrest.

—Little Frankie Vail, the lad hurt by the cars several days ago, continues to improve. Yesterday the boy's limb, which was broken in three places, was bandaged preparatory to placing it in a plaster cast.

—The Hope Chapel Boys' Brigade will meet for drill, this evening at 8 o'clock. All boys are cordially invited. The boys are drilling well and before a month or so passes, each member is to be fitted out with a military costume.

—Friday night of this week the Borough Council will meet in regular session, when the citizens of North Plainfield expect to see a regular marshal appointed. Thomas McDonald is the man most prominently spoken of for the position.

—Police Captain Grant makes a tour through the Boulevard, late every night, to see how the police regulations are carried out in that section of the city, but it is needless to say that that part of town is well protected by the two efficient officers detailed there.

—A public meeting of Liberty Lodge, Fraternal Circle, will be held in the hall of the Junior Order of United American Mechanics, corner of Park avenue and Front street, this evening. Deputy Supreme President, Robert Griffith of New York and others of the Grand Lodge, will be present.

—The management of the Crescent League's ball nine surely have great faith in their players when they make a date with such a strong college team as that from New York which will play on the LaGrande Avenue grounds, Wednesday afternoon. With a new outfield, however, the Crescents have an opportunity to win.

—A largely attended and very interesting Gospel meeting was held under the auspices of the W. C. T. U., yesterday afternoon at 4 o'clock, in their rooms No. 73 West Front street. Numerous brief and enthusiastic addresses were made by Christian workers of various denominations, and the congregational singing was much enjoyed. A number of requests for prayer were presented.

MR. HAINES AT REFORM HALL.

An Eloquent Address on "Who is Responsible?"

A goodly number met in Reform Hall last evening. President Harper was at his post of duty, as were the choir, led by Mr. King, with Mr. George Rogers as organist. The Rev. Mr. Honeyman being prevented from attending, the devotional services were conducted by Mr. Samuel A. Haines, the announced speaker for the evening.

Mr. Haines then delivered his address entitled, "Who is Responsible?" and for over an hour he held the unbroken attention of his hearers. It was an effort of eloquence, ability and searching logic, and should have been heard by a much larger audience. He vividly portrayed the crime, misery and destitution wrought by the open door saloon, and declared that the day was coming when the popular edict would be proclaimed and enforced that the saloon must go. Mr. Haines carried the responsibility for the evils of the liquor traffic and liquor drinking beyond the saloonist, and placed it squarely upon the law makers who gave legality to the terrible curse, and to those who by their influence and votes consented to the continuance of such a human scourge, the direct road to ruin and death, for which, in his judgment, no amount of license money could possibly compensate.

PARTICULAR MENTION.

Mrs. Albert B. Ewing of North avenue, whose husband is a foreman at the Pond Machine Tool Company's works, gave birth to a baby boy a few days ago.

Mrs. Maria L. Adams, an aged lady, died at her home, No. 99 Manning avenue, North Plainfield, during Saturday night, from consumption. Mrs. Adams had been ailing for a long time past.

The Rev. C. L. Goodrich, pastor of the Congregational church, occupied the pulpit in the M. E. church, yesterday morning, preaching an earnest and forcible sermon before a good sized audience.

Miss Ida E. Winckler and Mr. Wm. G. Debele, will be married at the home of the bride's parents, Mr. and Mrs. A. J. Winckler, 32 Park place, North Plainfield, Thursday evening of next week at eight o'clock.

At the residence of Mrs. E. H. Depew, No. 14 Crescent avenue, yesterday, occurred the death of Miss Mary Ann See, a maiden lady, in the 86th year of her age. Miss See had been an invalid for some time past, her death resulting from old age.

Among those who have been elected secundus delegates by the classis of Newark to attend the Particular Synod of New Brunswick, to be held in Somerville on May 6, is the Rev. Cornelius Schenck, pastor of Trinity Reformed church in this city.

The Rev Edwin F. See, General Secretary of the Y. M. C. A., of Brooklyn, N. Y., will lead the young people's meeting tonight in the lecture room of Trinity Reformed church, at 8 o'clock. Members of other societies and young people generally are cordially invited.

The Rev. W. E. Honeyman attended divine service yesterday morning at Trinity Reformed church. The pastor, the Rev. Cornelius Schenck, invited him to sit beside him on the pulpit platform. He was also invited to and made the opening prayer, and at the close of the service pronounced the benediction.

Frederick A. Kinch, M. D., for over forty years one of the most prominent and successful medical practitioners in this vicinity, died at his home in Westfield, yesterday morning at 5:45 o'clock He leaves a wife and two sons, Frederick and Charles, both physicians. He was 69 years of age.

Miss Lilian Dorman of Central avenue, and Mr. Frank Raymond, will be married in the Crescent Avenue church at six o'clock of Wednesday evening. Their wedding trip will be to Europe The ceremony will be most unostentatious, and only a limited circle of intimate friends have been invited.

Mrs. J. K Myers has been persuaded to accede to the personal requests of the congregation of the Crescent Avenue church, and its pastor, the Rev. Wm. R. Richards, and to reconsider her desire to resign from her position in the church choir. She has now consented to remain indefinitely, and not the least well satisfied of the church people at this decision, are the other members of the choir.

At his home in this city, No. 5 Elmwood place, occurred the death from heart failure on Saturday, of Charles K. Howlett in his 61st year. The funeral services will be held at the house on Wednesday afternoon at two o'clock. He was a brother of the Rev. Thomas R. Howlett, who fifteen years ago was the pastor of the Second Baptist church in this city. The congregation then worshipped in what is now Reform Hall, subsequent to their building of the Park Avenue Baptist church. Mr. Charles Howlett was universally respected and esteemed. A large circle of friends will mourn his loss.

In the Justices Court.

The case of the Society for the Prevention of Cruelty to animals against Walter Smalley, for alleged cruelty to a horse, was set down for trial before Justice Nodyne, today, but owing to the absence from the city of Mr. W. K. McClure, counsel for the defence, the case was adjourned for one week.

Should your children be taken with the croup or whooping-cough in the night, they may die if not relieved at once. How important then to keep a bottle Hires' Cough Cure handy. Instant relief sure.

OBITUARY.

COLONEL HUGH B. REED.

Colonel Hugh B. Reed, father of Borough Counsel Charles A. Reed, died at his home near Somerville, on the morning of Friday last.

He was born at Zanesville, Ohio, March 18, 1818, and studied medicine at the Ohio Medical College in Cincinnati. Not fancying the life of a physician, he abandoned that profession, and in 1843 engaged in the drug business in Cincinnati. In 1845 he removed to Fort Wayne, Indiana, where he was an active and energetic merchant up to the breaking out of the war of the rebellion. He took an active part in support of the Government from the outset, and was appointed by Gov. Morton, Commandant of Post with camp at Fort Wayne. He raised and organized the Twelfth, Thirtieth, and Forth-fourth Regiments of Indiana Volunteers, and was commissioned Colonel of the latter regiment, which gained by gallant conduct in the field the sobriquet of the "Iron Forth-fourth." He participated with his regiment in the battles of Fort Donelson, Shiloh, Corinth, Perryville, and in driving Bragg out of Kentucky. In Sunday's battle of Shiloh he lost more than half his regiment in killed and wounded. Colonel Reed on that day was struck four times by rebel bullets, and had two horses shot under him. The regiment was publicly complimented by both brigade and division commanders, and Colonel Reed was nominated Brigadier General by President Lincoln, but being completely broken down in health he resigned his commission and returned to his home in Fort Wayne.

At the close of the war he removed to New Jersey, hoping that a change of climate would benefit him, and since then has lived near Somerville, but never recovered his health. His death was very sudden and resulted from cerebral hemorrhage, brought on by a slight over-exertion. He leaves a wife and seven children, Charles A. Reed, Esq., of North Plainfield, being the eldest son. At the time of his death he was largely interested in Fort Wayne real estate.

The funeral services will be held at Somerville, today. Counselor Reed will accompany the remains to Fort Wayne for interment.

Father and Son Laid at Rest.

The funeral of the late Ira Vail, who died on Thursday last, took place from the late home of the deceased, on West Front street, at 2:30 o'clock yesterday afternoon, the house being densely filled with relatives and friends of the family. The Rev. Cornelius Schenck officiated, and spoke eulogistically of Mr. Vail, alluding also to his career while in the army. Interment was made in the Friends' cemetery. The pall-bearers were Messrs Frank and Nelson Runyon, Peter Hoagland and Charles Randolph.

An hour and a half later, at four o'clock the funeral of the late Asa Vail, father of Ira, took place from the house No. 9 Peace street, where his death occurred on Friday. The Rev. Mr. Schenck also officiated at this service, and the body was buried alongside of his son in the Friends' cemetery. The pall-bearers were Messrs Wm. McD. Coriell, Theo. Pruden, John Stewart, John Berkaw, Geo. Houseman and Freeman Shotwell.

The Rev. Mr. Lee's Slanderers Refuted.

To the Editor of The Press:—My attention has been called to an article in Saturday's Press reflecting upon the Rev. Thos. H. Lee, which does him gross injustice. Mr. Lee has given up his charge at Bethel chapel but there is nothing in the severance of his relations that in any way reflects upon his character. His congregation and the officers of the church, regret very much his leaving. He had nothing whatever to do with the finances of the chapel and received his salary each month when due from the treasurer of the Crescent Avenue session, so that any insinuation that he had overdrawn his salary is a baseless fabrication

S. A. Ginna, Supt. Bethel chapel.

Raiding the Gamblers.

Captain Grant yesterday afternoon made another raid on the gamblers who congregate in the neighborhood of Berckman street, Sundays, and play cards for money. The group consisted of men and boys, white and black, Americans and foreigners, and they selected a spot directly on the Berckman street railroad bridge, where they could see the officer as he approached. Captain Grant's appearance caused the party to scatter, some of them seeking a more congenial location outside of the city limits. The names of most of the players were taken, and a wholesale arrest may soon be expected.

To Play the College Boys, Wednesday.

Wednesday afternoon the celebrated ball team of Columbia College, New York, will come to Plainfield and play the Crescent League's nine. It will be a hard fight, but the latter expect to win.

The Crescent nine will have an entire new outfield, and a great game is promised to make up to the people for their disappointment when the rain prevented a match on Saturday.

And He Had a Meter in the Store, Too.

One of the Front street merchants had his store brilliantly illuminated by electricity during all of Saturday and Sunday nights. An oversight on the part of some one in failing to shut off the lights when the store was closed, Saturday night, left the circuit open, consequently when the current was turned on, the place was lighted up.

ROYAL BAKING POWDER

Absolutely Pure.

This powder never varies. A marvel of purity, strength and wholesomeness. More economical than the ordinary kinds, and cannot be sold in competition with the multitude of low test, short weight alum or phosphate powders. Sold only in cans. ROYAL BAKING POWDER Co., 106 Wall St., N. Y. 6-30-y

FISHING TACKLE.

Split Bamboo Rods, Very Cheap.

Trout Flies, Per Dozen, 19c.

Ball Goods,

Sporting Goods,

Musical Instruments, Etc.

Come and Look at the Prices!

A. M. VANDERBEEK,

33 PARK AVE., Plainfield, N. J. 4 25-tf

M. H. A.

Music Hall.

TO-NIGHT.

Engagement of MAUDE GRANGER, supported by her own Company, including MR. HARRY MAINHALL, in Richard Davy and Mrs Lucy Hooper's Powerful Emotional Play—

"INHERITED,"

As originally produced at the *Theatre De L' Application Paris*, and the *Madison Square Theatre, New York*.

"A play wierdly powerful and dramatic like a story by Edgar Allen Poe, and containing a death scene worthy of a Sara Bernhardt or Mme. Pierson."—M. Francisque Sarcey in Paris Temps.

PRICES—35c., 50c., 75c., and $1.00.

Seats on sale Thursday. 4-22-6

M. H. A.

MUSIC HALL.

THURSDAY, MAY 1, 1890.

Mr. ROLAND REED, in D. D. Lloyd's Eccentric Comedy—

"THE WOMAN HATER,"

As played 100 nights in New York. Reed as the Bigamist; Reed as the Trigamist. The Greatest Comedy Success in years. Introducing Sydney Rosenfeld's Great Topical Parody—

"It Was a Dream,"

And other new musical numbers.

Prices—35c., 50c., 75c., and $1.00.

Seats on sale Tuesday. 4-26-td

$200 in 2 Years. $15 Per Week When Sick.

Public meeting of "Liberty" Lodge, Fraternal Circle, to be held at hall of Jr. O. U. A. M., cor. Front street and Park avenue, Plainfield, N. J.,

THIS EVENING, April 28.

At 8 o'clock. Deputy Supreme President, Robert Griffith, of N. Y., Chas. McKenzie, of Newark, and others of the Supreme Lodge will be present, when the aims and workings of the order will be explained.

This is something for people to contemplate: protection that protects without defalcation

Come and hear the truth, and we will convince you that the above is being done, and will be until the end of time.

DEATHS.

ADAMS—In North Plainfield, April 26, of consumption, Mrs. Maria L. Adams, in her 52d year.
Funeral services from the residence of her brother, C. J. Ackerman, No. 99 Manning avenue, Tuesday, April 29, at 2:30 P. M.

HOWLETT—In this city, April 26, of heart failure, Charles K. Howlett, in his 61st year.
Funeral services from his late residence, No. 6 Elmwood place, Wednesday, April 30, at 2:00 P. M. 2R

WANTS AND OFFERS.

Advertisements under this heading, one cent for each word each insertion.

A LADY desires situation for her waitress and chambermaid, who she can recommend. Call at 66 RockView avenue, opposite Mercer, until 3 P. M. Tuesday.

FOR SALE—Horse, Buggy and Harness. Address, Smalley, 5 East Front street. 4-28 6

WANTED—Cook and laundress, *colored*. Apply 5 East 9th street. 4-28-3

MONEY to loan on bond and mortgage; also a fine residence, with large grounds, plenty of shade and large stable, for sale on easy terms. Enquire J. F. Mac Donald. 4 28-tf

MEN WANTED—Prudential Insurance Company want a few live agents. Apply to D. Macindoe, 46 Plainfield avenue. 4-28-2

CANADA ashes for sale at cost. The proper thing for lawns or potatoes. Enquire Hubbard, 1 West 5th street. 4-28 3

SUPERIOR table board; large rooms; 25 4th street, West. Jacob Tingley.

FOR SALE—Five carriages and five sets of harness; can be seen at my stable, Central avenue and Eighth street, from 7:30 until 8:30 A. M., and from 5:00 until 6:30 P. M. Geo. A. Chapman. 4-28 30 5-3 5 7 10

FRUIT, shade and evergreen trees, greenhouse plants, &c., at Denton's Hillside Avenue Nursery. 4-26-2

RESIDENCE to Let, No. 10 Craig place; thirteen rooms; all improvements. Enquire of M. M. Dunham, No. 7 East Front street. 4-25-3

APARTMENT to let 21 East 5th street. All improvements. 4 23-w

SHETLAND pony, cart and harness for sale cheap. 33 Pearl street. 4-23-5

DRESSMAKING and sewing at low rates. 29 Park place. 4-17-tf

WANTED—Jobbing at painting, glazing and calsomining and roof painting. Address Isaac Kennedy, 2 Stiger Lane. 4-18-tf

WANTED—Work cleaning Vaults and Cesspools. Satisfaction guaranteed. City Odorless Excavating Works, 206 Broadway. Mrs. David Jones, Proprietor. No connection with Jones & Co. 6-11-tf

PEERLESS DYES Are the BEST. Sold by Druggists.

KLINE & STAATS,

DEALERS IN

Coal, Wood, Hay, Feed, Straw and Grain.

TELEPHONE CALL, 58.

Yards—Corner of Front St. & Grant Ave

BRANCH OFFICE—North Ave., opposite Station.

The BEST GRADES OF EVERYTHING at the MOST LIBERAL PRICES. 9-6-t

PECK'S CORNER.

NO

X Q's 4 U

LOOK AT

The Embroideries

AT PECK'S!

DOANE & VAN ARSDALE'S

SPRING SHOES and OXFORD TIES have arrived in great shape; hence we are able to show the people a greater variety than EVER before!

When you get ready to purchase, come and see us, and imagine you are in one of the LARGEST SHOE STORES in New York. The chances are you will find just what you want, and go away perfectly satisfied, and will find your way back in the future for more SHOES.

DOANE & VAN ARSDALE,

22 WEST FRONT ST. THE ONE-PRICE BOOT AND SHOE HOUSE.

EDSALL'S

Great Special Sale of all Kinds of

WINDOW FURNISHINGS,

Will Commence on Monday, April 21,

AND CONTINUE FOR TWO WEEKS, affording the citizens of Plainfield the greatest opportunity ever offered here to buy these goods at figures much below the usual prices. For full particulars see circulars.

EDSALL'S, No. 20 West Front St. EDSALL'S.

FURNITURE, BEDDING, UPHOLSTERY.

50 BABY CARRIAGES 50.—Large assortment in all departments. Reliable Goods.—Low Prices.—Cabinet Making, Upholstering, and Repairing a Specialty.

GARRET Q. PACKER,

Nos. 23, 25, 27, and 29 PARK AVE. 1-3-tf

SEA FOOD.

I desire to inform my customers and the public generally, that I have removed my business to No. 42 West Second Street, where I shall be pleased to serve you with strictly first-class SEA FOOD, both Scale and Shell, of all kinds in their different seasons. Also, Smoked Mackeral, Salmon, Hadock and Salt Cod.

Genuine North River Shad.

D. W. ROGERS. 3-13-tf

NOW

Is the Time to Buy Summer Goods,

And you can find an elegant stock of Challies, Seersucker Prints, Satines, and Worsted Goods. SPLENDID STYLES! LOW PRICES!!

Remember, if you need anything in the way of Carpets, Mattings, Oil Cloths, Window Shades, &c., you find them at the RIGHT PRICES, and GOOD GOODS, at

POPE'S,

Corner FRONT and SOMERSET STS. 11-13-y

PEARS' SOAP sold at ACTUAL COST

Would be dearer than REYNOLDS' TRANSPARENT SOAP.

For example, we sell a cake of clear, perfumed soap for 10 cts., twelve for $1.00 (about 8c. each). Every cake warranted to wear "to nothing" without crumbling.

For those who prefer an opaque soap we have a PALM SOAP, superior to any we have ever before handled.

Our Soaps are made wholly from Vegetable Oils, a fact appreciated by all who use them, that is, by the best people in Plainfield.

REYNOLDS' PHARMACY.

Park and North Avenues. Established 1868.

COAL LUMBER

And

Builders Supplies

LOOMIS & RICE

49 B'DWAY

A DELIGHTFUL AFFAIR.

A Large Audience Charmingly Entertained by the Young Daughters of the King.

Holy Cross chapel was crowded Saturday afternoon with the many friends of the Young Daughters of the King, the occasion being the first performance in this city of the "Weihnact Kinder Symphonie" and to say that the audience was delighted is putting it very mildly.

The first part of the programme comprised vocal and instrumental music, and tableaux. Mrs. Martin I. Cooley sang "Marquerite" exceedingly well, and as an encore gave the musical rendering of James Whitcomb Riley's beautiful poem, "There, Little Girl, Don't Cry." She also sang "Fiddle and I," accompanied on the violin by Mr. Gifford Cooley. Miss Adelaide McGee sang two solos in her usual delightful manner and was heartily encored.

The tableaux, which were under the direction of Miss May Taylor, deserve more than passing notice. There were four of them—Greek Slaves in the Market Place; Somebody's Darling—Nobody's Darling; Old Fashioned Courtship, and The Bachelor's Reverie. The stage setting of the first and last tableaux was most tasteful and artistic, and the charming costumes and pretty faces completed an effect the beauty of which is not often equalled.

The Bachelor's Reverie was a unique conception nicely carried out and everybody envied the lucky Bachelor in his proximity to the four fair Reveries. Mr. George P. Taggart essayed to while away some spare moments with a few of his characteristic remarks, and succeeded in provoking many a smile. Both his wit and its delivery, are unequalled by any amateur of the day. There were also some pretty choruses well sung by those who took part in the symphony.

The second half of the programme was the "Kinder Symphonie." It was rendered by some thirty girls and boys, in picturesque Alsatian costume, under the direction of Mr. A. S. Newman of New York, and was about as near perfection as it is possible to get. The idea of the thing is most unique, being a genuine symphony, with full orchestration, performed almost entirely on children's instruments, horns, whistles, cuckoos, bells, triangles, drums and the like. The effect produced was wonderful and the way the young people kept time and attended to their respective parts reflected the greatest credit upon Mr. Newman. The audience was most demonstrative in its appreciation and at the conclusion of the performance the applause was prolonged and enthusiastic.

The whole affair was under the supervision of Mrs. A. W. Haviland to whom its success is chiefly due. The young people who took part in the Symphony were the Misses May Thompson, Kate Miller, Edith Taylor, Emma Haviland, Hattie Shreve, Mary Wells, Leontine Meade, Blanche Miller, May Shreve, Edith Clapp, Neelie Faber, Marion Henderson, Gertrude Haviland, Helen Van Deventer, Alice Thompson, Elsie Horne, Dolly Wells and Dottie Haviland. Messrs Clifford McGee, Max Munger, Gifford Cooley and Charles Cook. Masters Philip Wells, Harry McGee, Ned Waring, Henry Wells, Fred Taylor, Raymond McGee, Willie McCutchen and George Horne.

Transfers of Plainfield Real Estate.

The deeds of transfer of property in this city, recorded last week, are as follows:

May Cadmus, et als, to Abram L. Cadmus, Front street.

May Cadmus, et als, to Susan W. Cadmus, Front street.

Hannah M. Miller and husband, to Ezra H. Miller, Central avenue.

Mary J. Tappen, et al, to Samuel W. Baxter, Third street.

Clarence J. Rice, et als, to Jeremiah Manning, et al, Sandford avenue.

Caroline E. Johnson, to J. Augustus Smith, Central avenue.

J. Augustus Smith, et ux, to Julia K. Johnson, Third street.

Robert Lowry, exr, to Wheaton S. Lowry, Park avenue.

Robert Lowry, to Wheaton S. Lowry, Park avenue.

Joseph Odam, to W. A. Coddington, assignment.

Close of the Horse Show.

Prof. Bartholomew and his equine paradox, closed a week's engagement in this city on Saturday night. The performance was first-class in every particular, but the receipts were not so large as they were last season. The professor and his horses left for Orange, yesterday.

OPENING OF THE NETHERWOOD.

Much in the Way of Additional Attraction and Comfort, Has Been Provided.

During the past Winter Mr. Frank E. Miller, owner of Hotel Netherwood, has devoted his entire time and personal attention, and expended a great deal of money, in renovating, improving and adding to the Hotel much that will provide additional attraction and comfort to his guests. A very successful season, consequently, may be expected.

A handsomely lithographed pamphlet, illustrated with pictures of the Hotel's exterior and interiors, has been prepared for general circulation and the convenience of those desiring to select rooms by mail. It goes on to say that this large and elegantly appointed hotel is delightfully situated on Netherwood Heights, overlooking the City of Plainfield. It is built entirely of brick, with tiled floors, surrounded by broad piazzas, affording a varied view of sweeping country, bounded by the Orange Mountains, which are covered with piney groves and traversed by the most perfect macademized drives.

Its convenient proximity to the City of New York, the elevation and healthfulness of location, its pure dry air, tempered by the salt breezes from the ocean, make this Hotel especially eligible as a luxurious resort for business men and their families. The Hotel is three minutes' walk from Netherwood Station, but forty five minutes from the foot of Liberty street, New York, over the Central Railroad of New Jersey, noted for its granite roadbed, its freedom from dust, and the civility of those in charge. Forty-six trains daily, running half-hourly morning and evening. Excursion tickets, 95 cents; commutation rate, 19½ cents per trip.

The Hotel has undergone many changes, adding to the pleasure and comfort of its guests—special attention having been given to the sanitary arrangements. In connection with the house is a commodious stable and livery, with ample accommodations for fifty horses.

The cuisine will be kept up to its high standard of excellence, fresh vegetables from the neighboring farms, and milk from the Netherwood dairy. The hotel is amply furnished with all modern conveniences—private baths, elevator, electric bells, etc. Provision is made for direct telegraphic and telephone communications with the city from the hotel office.

A Charming Woman in a Noted Woman's Play.

One of the interesting events of the theatrical year will take place at Music Hall to-night, when the peerless Maude Granger will be seen in "Inherited," the new play she has recently purchased from Mrs. Lucy Hooper. The coming of Miss Granger has evidently awakened a great deal of pleasurable anticipation. So much has been said of her coming, her talent and her beauty, that now when Plainfield theatre goers finally have an opportunity to see her they should take advantage of it.

A great deal of interest is also felt in Mrs. Lucy Hooper's play. All the literary world knows Lucy Hooper and those who have admired her brilliant Paris letters in the New York and Philadelphia papers, are anxious to see what she can accomplish as a playwright. It is certain that Mrs. Hooper is a woman of great originality and inventive genius in a literary sense. With the assistance of so adept a collaborator as Richard Davy to arrange the details of stage presentation she should be able to produce a strong dramatic work. M. Francisque Sarcey, the most eminent of French critics, has described the play as wierdly powerful and dramatic like a story by Edgar Allen Poe, and with a death scene worthy of Sara Bernhardt or Mme. Pierson.

The American contemporaries of the Bernhardt and Pierson school of emotional artistes are Clara Morris and Maude Granger, but none of them can approach in regal beauty the lustrous eyed Granger.

Saw Her Great Grandmother Married.

"It is not every one," says the Mt. Ararat *Standard*, "that enjoys the privilege of attending the wedding of his or her own great grandmother, yet at eight o'clock Thursday evening Miss Ednah Richardson, aged one year, was present at the marriage ceremony of her great grandmother, Mrs. Adelaide Richardson, widow of Enoch Richardson, at 163 Lafayette avenue, New York. The bridegroom was Mr. Orren Pierson, of Westfield."

—The taking of the school census will begin May 1.

"Trouble Never Comes Singly."

The above quotation is fittingly illustrated by the accident which happened to little Frankie Vail, son of Mr. and Mrs. Frank W. Vail of Park avenue, on Tuesday last. Two days later, on April 24, Ira R. Vail, a brother of Mr. Frank Vail, died, and on the following day his father passed away. On Saturday night, Mrs. Maria L. Adams, an aunt of Mrs. Edward Vail, the latter being the daughter-in-law of the late Ira Vail, died.

But all this trouble was not unaccompanied by a ray of sunshine, for yesterday morning Mrs. Edward Vail gave birth to a boy.

We are Eager to Hear From You!

The Eminently Respectable Citizens met again one evening last week, but as yet there has issued from the Public Library no thunderbolt of indignation nor even cyclone of protest.

Make a report, gentlemen! As the penny whistle on Somerset street, proclaims: "People are eager to hear from our citizens' committee."

Baptizing at the Park Avenue Church.

There were solemn and impressive baptismal services at the Park Avenue Baptist church, yesterday afternoon when the Rev. Mr. Boswell of New York immersed eighteen colored converts who were converted during the late revival at the Mt. Olive Baptist church. Several other members, making twenty-seven in all, were admitted.

—A bay horse without harness ran away on West Fourth street, yesterday afternoon. The animal turned into Liberty street, and made a beeline for the Boulevard.

—The appeal of a zealous woman at one of the many meetings for prayer, yesterday, was that the Lord would convert those who play checkers and dominoes as a pastime. What next?

A Fair Trial

Is all that is asked for Dr Pierce's Golden Medical Discovery in all blood taints, or skin diseases, eruptions, blotches, pimples, and scrofulous sores and swellings. *If it don't cure, you get your money back.*

Executor's Sale of Personal Property.

The subscribers, Executors of the estate of Mrs. Harriet A. Colt, deceased, will expose for sale at public auction, on

Saturday, the third day of May Next,

At No. 23 LaGrande avenue, Plainfield, N. J., at two o'clock in the afternoon, the Household furniture lately belonging to the said Harriet A. Colt consisting of one upright Weber piano and stool, one suit parlor furniture, dining room and bedroom furniture, one large pier glass, book cases and books, center tables, lounges, kitchen utensils, china and glassware, carpets, rugs, ornaments, &c.

Terms made known on day of sale.

A. A. FREEMAN,
C. S. GUION,
Executors.

Amos Moffett, Auctioneer. 4-25-eod-td

Valuable Building Lots for Sale,

On Grove street and Craig place North Plainfield. This plot is one of the most desirable in the Borough, and is offered for sale at a reasonable price and on easy terms. Will be sold in quantities to suit. Apply to Owner, at 25 Craig place. 3-14-tf

U. B. CRANE,

HATTER,

12 PARK AVENUE.

Has fine lot

Spring and Summer Hats,

At prices that suit the people. 4-4-y

JAMES HARDY,
THE CONTRACTOR,
No. 30 Somerset street.

VANDERBEEK & SATTELS,

NO. 21 PARK AVENUE.

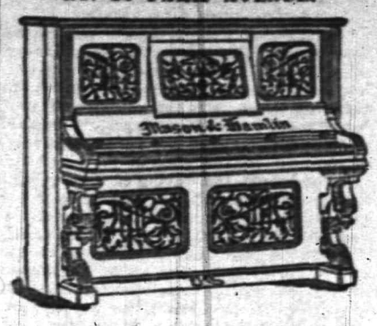

All the Newest and Latest Styles in

Pianos & Organs.

PIANOS TUNED AND REPAIRED. 3-8-tf

BABY CARRIAGES!

From $6 50 upward. At $7.50 we have one upholstered in American Damask—a very neat, pretty carriage. At $10, full plush-lined and Satin Parasol. At $15, two styles—finest plush-lined. Other styles and prices.

Extra Parasols, Lace Covers, Carriage Straps, etc.

A. W. RAND,
24 West Front Street.
1-8-tf

CLAIRVOYANT

Has arrived in Plainfield, April 23. Mrs. Dr. Edwards, the greatest and the most celebrated Clairvoyant in the World, and is known in this country from Maine to Mexico. She was born with the wonderful gift of second sight and with a veil. She is the seventh daughter, of the seventh daughter. She reveals every mystery; tells you if the one you love is true or false. She removes every grief, settles lovers' troubles, and causes speedy love marriages. She gives reliable information to gentlemen in all business transactions, and informs them how to make profitable investments and acquire speedy riches. She tells lucky lottery numbers. She has an 'Oriris Egyptian Talisman,' which is not sold all the world over, as a specific charm for the unlucky. All who are in trouble or sick, should call without delay. Office hours from 9 A. M. to 9 P. M. Ladies 50c to $1. Gentlemen, $1. She has engaged parlors in the City Hotel, room 4, one flight up, and will remain only one week. Call at once; this is your only opportunity, as Mrs. Dr. Edwards has crowded parlors all over the country. Call early. 4-23-w

Cheapest Store on Earth!

No Fancy Prices Asked,
But Fancy Goods Sold!

Goods delivered free.

United Tea & Coffee Growers Ass'n.

Importers, Wholesale and Retail Grocers,

29 WEST FRONT STREET. 4-21-tf

AUCTION.

Sale of Blackwalnut, Oak and Ash Furniture, Carpets, &c., on

WEDNESDAY, APRIL 30,

At 1 o'clock, No. 66 Rock View, opposite Mercer avenue, North Plainfield: B. w. book case, sheives, desks, bedroom suits, chairs, bureaus, wash stands, 12 carpets, rugs, cabinets, cheffoniers, tables, portieres and poles, china and glassware, dining room refrigerator, wire doors and window frames, awnings closets, hickory cord wood, and various other articles. Terms cash. T. J. GILLIS, Auct'r. 4-26 3

NO CIGARETTES SOLD!

But any kind of a SEGAR you desire can be purchased Wholesale and Retail, at

Dobbins' Segar Store, 37 North avenue,
Opposite R. R. Station.

We manufactures them and knows what they contain. TRY THEM.

Notice of Assignment.

NOTICE is hereby given that Joseph Odam of the city of Plainfield, in the county of Union and State of New Jersey, hath this day made an assignment to the subscriber of his estate for the equal benefit of his creditors, and that the said creditors must exhibit their respective claims, under oath or affirmation, to the subscriber, at his office, No. 34 West Front street, Plainfield New Jersey.

Dated this 22d day of April, A. D. eighteen hundred and ninety.

WM. A. CODDINGTON, Assignee.
4-23-3w

SHERMAN & BECKER,

Fancy Goods and Notions, 73 Park Avenue, corner Fourth Street,

Are displaying a large and varied assortment of everything usually found in a first-class store of its kind. Everything warranted as represented. Money returned for goods not perfectly satisfactory. Everything at the Lowest New York Prices.

MISS C. D. SQUIER, late of West Second street, has removed her millinery business to our store, and after April 1 will be prepared to fill all orders for FIRST-CLASS MILLINERY. Opening April 2.

12-4-y

SPRING DERBIES.

Latest Styles. Light Weights.

KNOX, DUNLAP AND YOUMANS, SHAPES.

At A. C. HORTON'S, 5 W. Front St.

10-1-tf

Two More Great Bargain Weeks in Shoes

OUR new goods are coming in so fast, and so many of them, we can readily see we will not have room for them. We have gone all through the stock bought of Mr. Randolph, and have concluded to sell off all that stock at a great reduction *THIS WEEK AND NEXT.* We have marked them all down something like this:

We have a few Ladies' shoes left in E. C. Burt's and McComber's; sizes 2½, 3, 3½ and 4, A wide, marked down from $5 00, $6.00 and $7 00, to $1.50

LADIES' KID SHOES,			$1.00.	Former price,	$2 00.
"	"	"	$1.50.	" "	$2 50.
"	"	"	$2 00.	" "	$3.50.
GENT'S		"	80c.	" "	$1.50.
"		"	$2 00.	" "	$3 50.
"		"	$3 00.	" "	$5 00.
"		"	$3.50.	" "	$6 00.

We have the above shoes in all sizes with the exception of McComber's and Burt's. This will be the greatest sale for BARGAIN SEEKERS that PLAINFIELD EVER SAW!

While you are here, look at our SLIPPERS and TIES for Ladies; also our $2.50 and $3.00 SHOES, made especially for us. This sale will commence

Wednesday, April 23, and Continue Until May 3.

TRY US ON REPAIRING.—We don't promise to make old shoes new, but we can and do make them almost as good as new, and give them a new lease of life. Many people do not have shoes repaired because they have a mistaken idea they look botchy and clumsy; but such is not the case with us, for we put in the finest leather that can be bought, and done by one of the best shoemakers in the State.

ROGERS BROS.,
[Successors to D. F. Randolph,]
12 W. FRONT ST. 4-4-m

3-24-y

GAVETT'S,

15 E. FRONT STREET.

Latest Patterns *TOILET SETS*, all prices.

DECORATED DINNER WARE, every grade.

GLASSWARE, *LAMPS*,

GAS FIXTURES, *ART POTTERY*.

REFINISHING OF GAS FIXTURES.

10-25-t

Wishing you good health
Truly Yours
Karl Kaestle
Plainfield N.J.

Proprietary Medicine.

Manufacturers are in the habit of telling the public what Poisons, Drugs, etc., are NOT in their medicines. We propose to change this method and tell you what our

Instantaneous Liniment

Is composed of. (The manner of putting together and quantities of each, is our secret.) Best Imported Castile Soap, oils of Wintergreen, Sassafras, Rosemary, and Peppermint, Pure Carbolic Acid, Strong Water of Ammonia, Benzoin Tincture, extract of Witch Hazel, Camphor and Alcohol.

Has no equal for CUTS, BURNS, SCALDS, RHEUMATISM and NEURALGIA. For sale at all Drug Stores or at the FACTORY, 16 E. 2d St. 4-3-3

E. P. THORN,

No. 17 Park Avenue, PLAINFIELD, N. J.

Ales, Wines, Liquors, Segars and Wines a Specialty.

WHOLESALE AND RETAIL.

PURE LIQUORS!

FOR

FAMILY & MEDICINAL USE.

4-11-y

IF EXTENSIVE VARIETY,

Latest Designs. Lowest Prices,

Is of any object when selecting

WALL PAPER,

Then you should not fail to call at the store of

A. D. VAN SCIVER, 47 NORTH AVE.,

Opposite Depot — —Plainfield, N. J.

N. B.—*ALL BRANCHES OF PAINTING A SPECIALTY.* 1-10-tf

OZONE SOAP!

THE FINEST LAUNDRY SOAP EVER PUT ON THE MARKET.

WASHES EASILY. LATHERS FREELY. SAVES LABOR.

All the Manufacturers' request is simply ONE TRIAL, or still better, a COMPARATIVE TEST with whatever other soap it may be; THEN OZONE SOAP ITSELF will convince every one of its great superiority. It will be found to keep the hands soft and smooth, even where THE MOST EXPENSIVE "Fancy" Soaps roughen and are otherwise deleterious to them, and of COURSE if it is easier on the skin than other Soap, it must be EASIER ON THE CLOTHES than other Soap.

Ask Your Grocer for OZONE SOAP and take No Other.

4-18-2w

THE VOICES OF NATURE.

DR. TALMAGE DECLARES THEM ARTICULATE AND HARMONIOUS.

The Academy of Music Thronged to Hear the Brooklyn Divine Preach a Sermon Appropriate to the Season of the Year. Isa. lx, 13 the Text.

BROOKLYN, April 27.—The attraction of the parks in their new spring time garb, which affects many congregations at this season, does not diminish the crowd which pours into the Academy of Music to hear the eloquent preacher. This morning the great edifice was thronged, as usual, as soon as the doors were opened. After the reading of an appropriate passage of Scripture and the singing of the hymn, "Glory to God on High," Dr. Talmage announced as his text Isa. lx, 13: "The glory of Lebanon shall come unto thee; the fir tree, the pine tree, and the box together, to beautify the place of my sanctuary." Following is his sermon in full:

THE GLORY OF LEBANON.

On our way from Damascus we saw the mountains of Lebanon white with snow, and the places from which the cedars were hewn and then drawn by ox teams down to the Mediterranean sea, and then floated in great rafts to Joppa, and then again drawn by ox teams up to Jerusalem to build Solomon's temple. Those mighty trees in my text are called the "glory of Lebanon." Inanimate nature felt the effects of the first transgression. When Eve touched the forbidden tree it seems as if the sinful contact had smitten not only that tree, but as if the air caught the pollution from the leaves, and as if the sap had carried the virus down into the very soil until the entire earth reeked with the leprosy. Under that sinful touch nature withered. The inanimate creation, as if aware of the damage done it, sent up the thorn and brier and nettle to wound and fiercely oppose the human race.

THE COMING OF THE MILLENNIUM.

Now as the physical earth felt the effects of the first transgression, so it shall also feel the effect of the Saviour's mission. As from that one tree in Paradise a blight went forth through the entire earth, so from one tree on Calvary another force shall speed out to interpenetrate and check, subdue and override the evil. In the end it shall be found that the tree of Calvary has more potency than the tree of Paradise. As the nations are evangelized, I think a corresponding change will be effected in the natural world. I verily believe that the trees, and the birds, and the rivers, and the skies will have their millennium. If man's sin affected the ground, and the vegetation, and the atmosphere, shall Christ's work be less powerful or less extensive?

Doubtless God will take the irregularity and fierceness from the elements so as to make them congenial to the race, yet to be so symmetrical and evangelized. The ground shall not be so lavish of weeds and so grudgeful of grain. Soils which now have peculiar proclivities toward certain forms of evil production will be delivered from their besetting sins. Steep mountains, plowed down into more gradual ascent, shall be girdled with flocks of sheep and shocks of corn. The wet marsh shall become the deep grassed meadow. Cattle shall eat unharmed by caverns once haunted of wild beasts. Children will build play houses in what was once a cave of serpents; and, as the Scripture saith: "The weaned child shall put his hand on the cockatrice's den."

Oh what harvests shall be reaped when neither drouth, nor excessive rain, nor mildew, nor infesting insects shall arrest the growth, and the utmost capacity of the fields for production shall be tested by an intelligent and athletic yeomanry. Thrift and competency characterizing the world's inhabitants, their dwelling places shall be graceful and healthy and adorned. Tree and arbor and grove around about will look as if Adam and Eve had got back to Paradise. Great cities, now neglected and unwashed, shall be orderly, adorned with architectural symmetry and connected with far distant seaports by present modes of transportation carried to their greatest perfection, or by new inventions yet to spring up out of the water or drop from the air at the beck of a Morse or a Robert Fulton belonging to future generations.

Isaiah in my text seems to look forward to the future condition of the physical earth as a condition of great beauty and excellence, and then prophesies that as the strongest and most ornamental timber in Lebanon was brought down to Jerusalem and constructed into the ancient temple, so all that is beautiful and excellent in the physical earth shall yet contribute to the church now being built in the world. "The glory of Lebanon shall come unto thee, the fir tree, the pine tree, and the box together, to beautify the place of my sanctuary."

Much of this prophecy has already been fulfilled, and I proceed to some practical remarks upon the contributions which the natural world is making to the kingdom of God, and then draw some inferences. The first contribution that nature gives to the church is her testimony in behalf of the truth of Christianity. This is an age of profound research. Nature cannot evade man's inquiries as once. In chemist's laboratory she is put to torture and compelled to give up her mysteries. Hidden laws have come out of their hiding place. The earth and the heavens, since they have been ransacked by geologist and botanist and astronomer, appear so different from what they once were that they may be called "the new heavens and the new earth."

POWERFUL EFFECT UPON THE RELIGIOUS WORLD.

This research and discovery will have powerful effect upon the religious world. They must either advance or arrest Christianity, make men better or make them worse, be the church's honor or the church's overthrow. Christians, aware of this in the early ages of discovery, were nervous and fearful as to the progress of science. They feared that some natural law, before unknown, would suddenly spring into harsh collision with Christianity. Gunpowder and the gleam of swords would not so much have been feared by religionists as electric batteries, voltaic piles and astronomical apparatus. It was feared that Moses and the prophets would be run over by skeptical chemists and philosophers. Some of the followers of Aristotle, after the invention of the telescope, refused to look through that instrument, lest what they saw would overthrow the teachings of that great philosopher. But the Christian religion has no such apprehension now.

Bring on your telescopes and microscopes and spectroscopes—and the more the better. The God of nature is the God of the Bible, and in all the universe and in all the eternities he has never once contradicted himself. Christian merchants endow universities, and in them Christian professors instruct the children of Christian communities. The warmest and most enthusiastic friends of Christ are the bravest and most enthusiastic friends of science. The church rejoices as much over every discovery as the world rejoices. Good men have found that there is no war between science and religion. That which at first has seemed to be the weapon of the infidel has turned out to be the weapon of the Christian.

Scientific discussions may be divided into those which are concluded, and those which are still in progress, depending for decision upon future investigation. Those which are concluded have invariably rendered their verdict for Christianity, and we have faith to believe that those which are still in prosecution will come to as favorable a conclusion. The great systems of error are falling before these discoveries. They have crushed everything but the Bible, and that they have established. Mohammedanism and paganism in their ten thousand forms have been proved false, and by great natural laws shown to be impositions. Buried cities have been exhumed and the truth of God found written on their coffin lids. Bartlett, Robinson and Layard have been not more the apostles of science than the apostles of religion. The dumb lips of the pyramids have opened to preach the gospel. Expeditions have been fitted out for Palestine, and explorers have come back to say that they have found among mountains and among ruins, and on the shore of waters, living and undying evidences of our glorious Christianity.

THEY HAVE COME BACK BELIEVERS.

Men who have gone to Palestine infidels have come back Christians. They who were blind and deaf to the truth at home have seemed to see Christ again preaching upon Olivet, and have beheld in vivid imagination the Son of God again walking the hills about Jerusalem. Caviglia once rejected the truth, but afterward said, "I came to Egypt, and the Scriptures and the pyramids converted me." When I was in Beyrout, Syria, last December, our beloved American missionary, Rev. Dr. Jessup, told me of his friend who met a skeptic at Joppa, the seaport of Jerusalem, and the unbeliever said to his friend: "I am going into the Holy Land to show up the folly of the Christian religion. I am going to visit all the so called 'sacred places' and write them up, and show the world that the New Testament is an imposition upon the world's credulity." Months after Dr. Jessup's friend met the skeptic at Beyrout after he had completed his journey through the Holy Land. "Well, how is it?" said the aforesaid gentleman to the skeptic. The answer was: "I have seen it all, and I tell you the Bible is true! Yes; it is all true!" The man who went to destroy came back to defend.

After what I myself saw during my recent absence, I conclude that any one who can go through the Holy Land and remain an unbeliever is either a bad man or an imbecile. God employed men to write the Bible, but he took many of the same truths which they recorded and with his own almighty hand he gouged them into the rocks and drove them down into dismal depths, and, as documents are put in the corner stone of a temple, so in the very foundation of the earth he folded up and placed the records of heavenly truth. The earth's corner stone was laid, like that of other sacred edifices, in the name of the Father, and of the Son, and of the Holy Ghost. The author of revelation, standing among the great strata, looked upon Moses and said, "Let us record for future ages the world's history; you write it there on papyrus; I will write it here on the bowlders."

THE STATELY SYCAMORE.

Again, nature offers an invaluable contribution to Christianity by the illustration she makes of divine truth. The inspired writers seized upon the advantages offered by the natural world. Trees and rivers and clouds and rocks broke forth into holy and enthusiastic utterances. Would Christ set forth the strength of faith, he points to the sycamore, whose roots spread out, and strike down, and clinch themselves amid great depths of earth, and he said that faith was strong enough to tear that up by the roots.

At Hawarden, England, Mr. Gladstone, while showing me his trees during a prolonged walk through his magnificent park, pointed out a sycamore, and with a wave of the hand said: "In your visit to the Holy Land did you see any sycamore more impressive than that?" I confessed that I had not. Its branches were not more remarkable than its roots. It was to such a tree as that Jesus pointed when he would illustrate the power of faith. "Ye might say unto this sycamore tree, 'Be thou plucked up by the root and be thou cast into the sea,' and it would obey you." One reason why Christ has fascinated the world as no other teacher is because instead of using severe argument he was always telling how something in the spiritual world was like unto something in the natural world. Oh, these wonderful "likes" of our Lord! Like a grain of mustard seed. Like a treasure hid in a field. Like a merchant seeking goodly pearls. Like unto a net that was cast into the sea. Like unto a householder.

EXPRESSIVE SIMILES.

Would Christ teach the precision with which he looks after you, he says he counts the hairs of your head. Well, that is a long and tedious count if the head have the average endowment. It has been found that if the hairs of the head be black there are about 120,000, or if they be flaxen there are about 140,000. But God knows the exact number: "The hairs of your head are all numbered." Would Christ impress us with the divine watchfulness and care, he speaks of the sparrows that were a nuisance in those times. They were caught by the thousands in the net. They were thin and scrawny and had comparatively no meat on their bones. They seemed almost valueless, whether living or dead. Now, argues Christ, if my Father takes care of them, will he not take care of you? Christ would have the Christian, despondent over his slowness of religious development, go to his cornfield for a lesson. He watches first the green shoot pressing up through the clods, gradually strengthening into a stalk, and last of all the husk swelling out with the pressure of the corn: "First the blade, then the ear, after that the full corn in the ear."

Would David set forth the freshness and beauty of genuine Christian character, he sees an eagle starting from its nest just after the molting season, its old feathers shed, and its wings and breast decked with new down and plumes, its body as finely feathered as that of her young ones just beginning to try the speed of their wings. Thus rejuvenated and replumed is the Christian's faith and hope, by every season of communion with God. "Thy youth is renewed like the eagle's." Would Solomon represent the annoyance of a contentious woman's tongue, he points to a leakage in the top of his house or tent, where, throughout the stormy day, the water comes through, falling upon the floor—drip! drip! drip! And he says: "A continual dripping in a very rainy day and a contentious woman are alike."

Would Christ set forth the character of those who make great profession of piety, but have no fruit, he compares them to barren fig trees, which have very large and showy leaves, and nothing but leaves. Would Job illustrate deceitful friendships, he speaks of brooks in those climes, that wind about in different directions, and dry up when you want to drink out of them: "My brethren have dealt deceitfully as a brook, and as the stream of brooks they pass away." David when he would impress us with the despondency into which he had sunk, compares it to a quagmire of those regions, through which he had doubtless sometimes tried to walk, but sunk in up to his neck, and he cried: "I sink in deep mire where there is no standing." Would Habakkuk set forth the capacity which God gives the good man to walk safely amid the wildest perils, he points to the wild animal called the hind walking over slippery rocks, and leaping from wild crag to wild crag, by the peculiar make of its hoofs able calmly to sustain itself in the most dangerous places: "The Lord God is my strength, and he will make my feet like hind's feet."

ALL NATURE PAYS TRIBUTE.

Job makes all natural objects pay tribute to the royalty of his book. As you go through some chapters of Job you feel as if it were a bright spring morning, and, as you see the glittering drops from the grass under your feet, you say with that patriarch, "Who hath begotten the drops of the dew?" And now, as you read on, you seem in the silent midnight to behold the waving of a great light upon your path, and you look up to find it the aurora borealis, which Job described so long ago as "the bright light in the clouds and the splendor that cometh out of the north." As you read on, there is darkness hurtling in the heavens, and the showers break loose till the birds fly for hiding place and the mountain torrents in red fury foam over the rocky shelving; and with the same poet, you exclaim, "Who can number the clouds in wisdom, or who can stay the bottles of heaven?" As you read on, you feel yourself coming in frosty climes, and, in fancy, wading through the snow, you say, with that same inspired writer, "Hast thou entered into the treasures of the snow?" And while the sharp sleet drives in your face, and the hail stings your cheek, you quote him again: "Hast thou seen the treasures of the hail?" In the Psalmist's writings I hear the voices of the sea: "Deep calleth unto deep;" and the roar of forests: "The Lord shaketh the wilderness of Kadesh;" and the loud peal of the black tempest: "The God of glory thundereth;" and the rustle of the long silk on the well filled husks: "The valleys are covered with corn;" and the cry of wild beasts: "The young lions roar after their prey;" the hum of palm trees and cedars: "The righteous shall flourish like a palm tree, he shall grow like a cedar in Lebanon;" the sough of wings and the swirl of fins: "Dominion over the fowl of the air and the fish of the sea."

The truths of the gospel might have been presented in technical terms, and by the means of dry definitions, but under these the world would not have listened or felt. How could the safety of trusting upon Christ have been presented, were it not the figure of a rock? How could the gladdening effect of the gospel have been set forth, had not Zacharias thought of the dawn of the morning, exclaiming: "The day spring from on high hath visited us to give light to them that sit in darkness." How could the soul's intense longing for Christ have been presented so well as by the emblem of natural hunger and natural thirst? As the lake gathers into its bosom the shadow of hills around, and the gleam of stars above, so, in these great deeps of divine truth, all objects in nature are grandly reflected. We walk forth in the spring time, and everything breathes of the Resurrection. Bright blossom and springing grass speak to us of the coming up of those whom we have loved, when in the white robes of their joy and coronation they shall appear.

And when in the autumn of the year nature preaches thousands of funeral sermons from the text, "We all do fade as a leaf," and scatters her elegies in our path, we cannot help but think of sickness and the tomb. Even winter, "being dead, yet speaketh." The world will not be argued into the right. It will be tenderly illustrated into the right. Tell them what religion is like. When the mother tried to tell her dying child what heaven was, she compared it to light. "But that hurts my eyes," said the dying girl. Then the mother compared heaven to music. "But any sound hurts me; I am so weak," said the dying child. Then she was told that heaven was like mother's arms. "Oh, take me there!" she said. "If it is like mother's arms, take me there!" The appropriate simile had been found at last.

NATURE'S LAWS DEFEND THE CHRISTIAN.

Another contribution which the natural world is making to the kingdom of Christ is the defense and aid which the elements are compelled to give to the Christian personally. There is no law in nature but is sworn for the Christian's defense. In Job this thought is presented as a bargain made between the inanimate creation and the righteous man: "Thou shalt be in league with the stones of the field." What a grand thought that the lightnings, and the tempests, and the hail, and the frosts, which are the enemies of unrighteousness, are all marshaled as the Christian's bodyguard. They fight for him. They strike with an arm of fire or clutch with their fingers of ice. Everlasting peace is declared between the fiercest elements of nature and the good man. They may in their fury seem to be indiscriminate, smiting down the righteous with the wicked, yet they cannot damage the Christian's soul, although they may shrivel his body. The wintry blast that howls about your dwelling, you may call your brother, and the south wind coming up on a June day by way of a flower garden, you may call your sister. Though so mighty in circumference and diameter, the sun and the moon have a special charge concerning you. "The sun shall not smite thee by day, nor the moon by night." Elements and forces hidden in the earth are now harnessed and at work in producing for you food and clothing. Some grain field that you never saw presented you this day with your morning meal. The great earth and the heavens are the busy loom at work for you; and shooting light, and silvery stream, and sharp lightning are only woven threads in the great loom, with God's foot on the shuttle. The same spirit that converted your soul has also converted the elements from enmity toward you into inviolable friendship, and furthest star and deepest cavern, regions of everlasting cold as well as climes of eternal summer, all have a mission of good, direct or indirect, for your spirit.

THE STUDY OF NATURE ASSISTS RELIGIOUS THOUGHTS.

Now I infer from this that the study of natural objects will increase our religious knowledge. If David and Job and John and Paul could not afford to let go without observation one passing cloud, or rift of snow, or spring blossom, you cannot afford to let them go without study. Men and women of God most eminent in all ages for faith and zeal indulged in such observations—Payson and Baxter and Doddridge and Hannah More. That man is not worthy the name of Christian who saunters listlessly among these magnificent disclosures of divine power around, beneath and above us, stupid and uninstructed.

They are not worthy to live in a desert, for that has its fountains and palm trees; nor in regions of everlasting ice, for even there the stars kindle their lights, and auroras flash, and huge icebergs shiver in the morning light, and God's power sits upon them as upon a great white throne. Yet there are Christians in the church who look upon all such tendencies of mind and heart as soft sentimentalities, and because they believe this printed revelation of God are content to be infidels in regard to all that has been written in this great book of the universe, written in letters of stars, in paragraphs of constellations, and illustrated with sunset and thunder cloud and spring morning.

HONORABLE POSITION OF THE CHRISTIAN.

I infer, also, the transcendent importance of Christ's religion. Nothing is so far down, and nothing is so high up, and nothing so far out but God makes it pay tax to the Christian religion. If snow and tempest and dragon are expected to praise God; suppose you he expects no homage from your soul? When God has written his truth upon everything around you, suppose you he did not mean you to open your eyes and read it?

Finally, I learn from this subject what an honorable position the Christian occupies when nothing is so great and glorious in nature but it is made to edify, defend and instruct him. Hold up your heads, sons and daughters of the Lord Almighty, that I may see how you bear your honors. Though now you may think yourself unbefriended, this spring's soft wind, and next summer's harvest of barley, and next autumn's glowing fruits, and next winter's storms, all seasons, all elements, zephyr and euroclydon, rose's breath and thundercloud, gleaming light and thick darkness, are sworn to defend you, and cohorts of angels would fly to deliver you from peril, and the great God would unsheath his sword and arm the universe in your cause rather than that harm should touch you with one of its lightest fingers. "As the mountains around about Jerusalem, so the Lord is around about his people from this time forth for evermore."

Oh for more sympathy with the natural world, and then we should always have a Bible open before us, and we could take a lesson from the most fleeting circumstances, as when a storm came down upon England Charles Wesley sat in a room watching it through an open window, and, frightened by the lightning and the thunder, a little bird flew in and nestled in the bosom of the sacred poet, and, as he gently stroked it and felt the wild beating of its heart, he turned to his desk and wrote that hymn which will be sung while the world lasts:

Jesus, lover of my soul,
Let me to thy bosom fly,
While the billows near me roll,
While the tempest still is high;
Hide me, O my Saviour, hide,
Till the storm of life be past,
Safe into the haven guide,
O receive my soul at last

"WHERE is the dashing boarder who used to be the life of the table when I was here before, Mrs. Livermore?" asked an old patron of the house, addressing the landlady. "I married him," was the quiet reply. "Indeed! He was one of the sprightliest fellows I ever met, always bubbling over with spirits and chock full of stories. He's away from home, I suppose; I haven't seen him since I returned." "He's at home; he has never been away." "Indeed! where is he, then?" "He's in the kitchen washing dishes."

KASKINE,
(THE NEW QUININE.)

Stimulates the Digestion
Calms the Nerves,
Clears the Mind
Yet Contains No Arsenic.

A POWERFUL TONIC.
A Specific for Malaria, Rheumatism, Nervous Prostration.

THE MOST SCIENTIFIC AND SUCCESSFUL BLOOD PURIFIER. Superior to quinine.

"After five years suffering from malaria, which nearly destroyed my constitution, having used quinine without permanent benefit I tried Kaskine and got better right away. The malarial symptoms all left me, and health, sleep and strength returned. Henry Knarke, 583 Washington street, New York."

"I had all the symptoms of malarial poisoning: headaches rheumatic pains, great nervous depression, loss of sleep, indigestion, &c. The old quinine proving useless I tried "the new quinine" and so on got better. W. Goldburg, Bellefontaine, Ohio."

Kaskine can be taken without any special medical advice. $1.00 per bottle, or six bottles for $5. Sold by druggists or sent by mail on receipt of price.

KASKINE CO., 168 Duane St., New York.
5-2-7-eod

BOOTS AND SHOES
LOW PRICES.
At C. W. FORCE'S.
SPRING AND SUMMER GOODS.
11 West Front Street.

TRY
B. T. Barnes'
Flaxseed & Lemon
COUGH DROPS.
Opposite the Post Office.
12-13-tf

E. H. HOLMES,
DEALER IN
COAL.
OFFICE—With Adams Express, 35 NORTH AV
YARD—Madison Avenue, opp. Electric Light Station.
12-30-y

Willcox & Gibbs
S. M. CO.
Orders left at
95 E. FRONT STREET
Will be promptly attended to.
NEEDLES, OIL, &c.
F. A. WEEKS, Agent. 3-25-3m

LADIES' HAIR DRESSER.
1859. JULES BOUTES, 1888.
No. 7 West Second Street.
—Artistic French Hair Cutter,—
Exclusively for
—Ladies and Children.—
N. B.—All kinds of HAIR GOODS on hand or MADE TO ORDER. 8-14-tf

Marketing.

J. W. VANSICKLE,
DEALER IN ALL KINDS OF
Fresh and Salt Meats, Oysters, Clams, etc. Game in season. No. 19 North avenue, Plainfield, N. J. Telephone No. 102. Orders called for and promptly delivered. All bills payable to me. myl 1

ALLEN,
THE STATIONER,
Has added to his stock a fresh line of
Cards, Calendars and Toys for the New Year
28 EAST FRONT ST.

Music Hall
Furniture Store,
C
OUR
CHAIRS,
DESKS, ETC., ETC.,
AT
34 W. FRONT ST.,
PLAINFIELD, NEW JERSEY.
POWLISON & JONES.
8-30-y

J. P. LAIRE & CO
To the Front.
Goods Plenty!
Prices Low!
Lawn Mowers,
Seeds—all Kinds, and Fertilizers.
Refrigerators and Ice Cream Freezers.
Gasoline and Oil Stoves.
Orders taken for Gasoline and Delivered.
823

HAVE YOUR
PRESCRIPTIONS PREPARED
AT
Miller's Pharmacy.
ONLY THE
PUREST DRUGS USED,
WITH
COMPETENT GRADUATES
TO
COMPOUND THEM.
J. G. MILLER,
No. 10 E. Front St., Plainfield, N. J.
12-17-tf

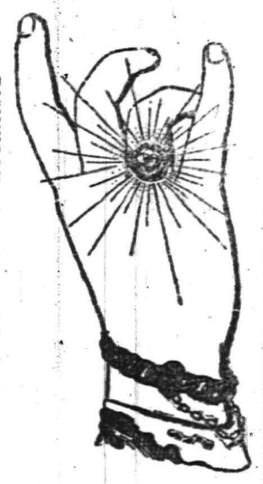

DICKINSON, Jeweler and Optician,
13 PARK AVENUE, has a fine line of CHOICE GOODS, consisting of Gold and Silver Watches, Fancy Clocks, Diamond Rings, Lace Pins, Chains, Charms and Silverware. Sole Agent for Dr. King's Spectacles.
Don't forget the number.
13-14-tf

Hotels and Saloons.

CENTRAL HOTEL.
FIRST CLASS BAR ATTACHED.
WM. A. SCHORB, Proprietor
UNDER THE POST OFFICE. 4-5-tf

CITY HOTEL,
PLAINFIELD, N. J.
CORNER PARK AVENUE AND SECOND STREET.
J. E. BEERBOWER, Proprietor.
With STABLES attached. 4-5-tf

LAING'S HOTEL.
J. B. MILLER & BRO., Proprietors.
All Modern Comforts and Conveniences.
4 5-tf

CHARLES SMITH.
Corner of Front and Somerset Streets.
St. Louis and Imported Beer.
A Fine Bill of Fare Served Every Day.
4-5 tf

CHARLES BOCK,
Wine, Lunch and Sample Rooms.
Dealer In
WINES, LIQUORS AND BEERS,
Of all kinds and grades,
Nos. 17 & 19 E. SECOND STREET,
PLAINFIELD, N. J. 6-8-y1

M. E. MOORE,
--Practical Builder.--
RESIDENCE—18 NORTH AVENUE,
PLAINFIELD, N. J.
3-10-tf

M. M. DUNHAM,
REAL ESTATE AND INSURANCE,
7 EAST FRONT STREET.
3-15-y

At the Crescent Parlor,
23 North Avenue,
A full line of
CIGARS AND TOBACCO. 11-26-y

Higgins' Stage Line
TO BE RUN ON THE FOLLOWING SCHEDULE—STRICTLY ON TIME:
First trip from Hillside ave. and Broadway—7:40 A. M. to meet 7:58 A. M. train. Route—Hillside ave. and Broadway, Broadway to 9th st.; to Second place; to Crescent ave.; to Park ave.; to Depot.

2d trip	8.15 A. M.	to meet	8.33 A. M.	train.
3d do	9.15	do	9.32	do
4th do	10.00	do	10.17	do
5th do	11 00	do	11.24	do
6th do	11.45	do	12.08 P.M.	do
7th do	1.45 P. M.	do	2.15 & 2.25 P.M.	do
8th do	2.45	do	To the Post Office.	
9th do	3.30	do	meet 3 51 P. M.	train.
10th do	5.00	do	do 5.39	do,
11th do	5.45	do	do 6.07	do
12th do	6.45	do	do 7.03	do

Stage will also leave Plainfield ave. and 7th st., and Rockview and Mercer aves., North Plainfield, according to the above time table, and make same connections.
Stage will make return trips over above routes, leaving Plainfield depot as follows: 8.07, 8.25, 9.37, 10.10, 11.30 A. M. 2.04, 2.30, 3.45 4.34, 5.20, 6.20, P. M.
Horses and Carriages kept expressly for ladies' pleasure and calling purposes. Saddle Horses a specialty, for gentlemen and ladies.
Busses after 7 o'clock in the evening, for private parties, at moderate rates.
M. A. HIGGINS, Proprietor.
STABLES on Sycamore st., bet. 8th and 6th. Telephone Call, 18. 7-8-tf

Railroads.

PENNSYLVANIA RAILROAD.
THE STANDARD RAILWAY OF AMERICA
PROTECTED THROUGHOUT BY THE
Interlocking Switch and Block Signal System.

TRAINS FOR THE WEST.

On and after Apl. 21, 1890, trains leave Elizabeth as follows:

9:35 A. M. FAST LINE, with Pullman Vestibule parlor and sleeping cars, daily for Pittsburg, Columbus Cleveland, and St. Louis, daily, except Saturday, for Chicago and Toledo.

7:08 P. M. WESTERN EXPRESS, with Pullman Vestibule sleeping cars, dining car to Philadelphia daily for Pittsburg, Chicago, Cincinnati, and St Louis daily except Saturday, for Cleveland and Toledo.

8:42 P. M. PACIFIC EXPRESS, with Pullman Vestibule sleeping cars, daily for Pittsburg, Chicago, and Toledo, daily except Saturday, for Cleveland.

For Baltimore, Washington and the South—1 00, 6 56, 7 59, 9 05 A. M.; 1 39 and 9 39 P. M. On Sunday at 1 00, 6 59, 9 05 A. M., 9 39 P. M.

For Philadelphia—1 00, 6 56, 7 59, 9 05, 9 35, 11 57, A. M.; 12 55, 1 39, 5 40, 6 37, 7 49, 9 39 P. M. Sundays at 1 00, 6 59, 9 05, 9 35, 10 4 A. M.; 5 40, 7 47 and 9 39 P. M.

FOR ATLANTIC CITY.

2:34 P. M. (Through parlor car and day coach,) week-days. For Ocean City May, 1:39 P. M., week-days.

For Trenton—1 00, 6 56, 7 10, 7 59, 9 05, 9 35, 11 57 A. M.; 12 55, 1 39, 2 54, 5 40, 6 37, 7 49, 9 39 P. M. Sundays at 1 00, 6 59, 9 05, 9 35, 10 41 A. M.; 5 40, 7 47 and 9 39 P. M.

For Lambertville, Phillipsburg and Belvidere via Trenton—7 59 A. M.; 1 39, 2 54 P. M.

For Flemington—7 59 A. M.; 2 54 P. M.

For Bordentown, Burlington and Camden via Trenton—7 59, 9 35, 11 57 A. M. 1 39, 2 54, 5 40, 7 49 P. M. Sundays at 10 41 A. M. and 5 40 P. M.

A full line of tickets are on sale, and sleeping car accommodations can be secured at the ticket office at Elizabeth.

For further information, see time tables to be had at the ticket offices.

CHARLES E. PUGH, General Manager.
J. R. WOOD, Gen. Pass. Agent.

Central Railroad of New Jersey
Station in New York—Foot of Liberty Street.
Time Table in Effect April 1, 1890.

PLAINFIELD AND NEW YORK.

Leave Plainfield 3.37, 5.29, 5.38, 6.29, 6.59, 7.26, 7.36, 7.58, 8.00, 8.15, 8.31, 8.37, 9.32, 10.05, 11.24, 11.39 a.m., 1.07, 1 46, 2.15, 2.26, 3.12, 3.51, 5.17, 5.54, 6.07, 6.54, 7.03, 8.31, 9.28, 10.12, 11.28, p. m. Sunday—3 37, 5.29, 8.01, 8.37, 11.02, a. m., 12.08, 1.36, 3.20, 5.16, 7.01, 7.48, 8.27, 9.22 p. m.

Leave New York from foot of Liberty Street, 4.00, 6, 7, 7.45, 8.45, 10.30, 11.30 a. m., 1, 1.30, 2.30, 3.30, 3.45, 4.00, 4.30, 5.00, 5.15, 5.30, 5.45, 6.00, 6.15, 6.30, 7.00, 7.30, 8, 8.30, 9 15, 10, 11.30, p. m., 12.15, night. Sunday—5, 7, 8.30, 9.30, a. m., 12.00, m., 1, 1.15, 4 00, 5.30, 6, 7.00, 10.00 p. m., 12.15, night.

PLAINFIELD AND NEWARK.

Leave Plainfield 6.38, 6.59, 7.30, 8.00, 8 37, 9.32, 10.05, 11.24, 11.39 a. m., 1.07, 2.15, 2.26, 3.12, 3.51, 5.17, 6.07, 6.54, 7.03, 8.31, 10.12, 11.28, p. m. Sunday—8.01, 8.37, 11.02, a. m., 12.08, 1.36, 3.20, 5.16, 7.01, 7.48, 9.14, 9.22, p. m.

Leave Newark—6.15, 7.10, 7.50, 8.55, 10.25, 11.25 a. m., 1.10, 1.35, 2 40, 3.40, 4.02, 4.35, 5.05, 5.35, 5.55, 6.35, 7.15, 7.55, 8.20, 10.10, 11.26 p. m., Sunday—8.30, 9.15, a. m., 12.05, 1.10, 4.10, 6.40, 7.05, 10.20, p. m.

Passengers for Newark change cars at Elizabeth.

PLAINFIELD AND SOMERVILLE.

Leave Plainfield 5.12, 8.07, 9.37, 11.30, a.m. 2.04, 2.30, 3.45, 4.34, 5.20, 5.34, 6.20, 6.38, 7.05, 7.12, 7.34, 8.20, 9.43, 11.13, 12.43 p. m. Sunday—6.12, 8.13, 10.38 a. m., 2.03, 2.30, 5.14, 6.35, 11.14 p. m.

Leave Somerville 6.00, 6.30, 7.08, 7.25, 7.35, 7.45, 9.05, 9.47, 11.15 a. m., 1.20, 1.56, 2.00, 3.25, 4.30, 5.33 8.05, 8.50, 11.05, p. m. Sunday—8.30, 10.36, 11.38 a. m., 1.05, 4.50, 7.15, 8.00, 8.50, p. m.

PLAINFIELD AND EASTON.

Leave Plainfield 5.12, 8.07, 9.37, a. m., 2.04, 4.34, 5.20, 6.38, 8.20, p. m. Sunday—6.12, 8.13, a. m., 2.13, 6.36, p. m.

Leave Easton 6.05, 8.44, 10.00 a. m., 12.39, 4.09, 6.49 p. m. Sundays—7.15, 10.22 a. m., 6.40, 7.06 p. m.

PLAINFIELD AND LAKE HOPATCONG.

Leave Plainfield 9 37, a. m., 5.20, p. m.

WESTWARD CONNECTIONS.

LEAVE PLAINFIELD

8.12, a. m.—For Easton, Allentown, Reading, Harrisburg, Mauch Chunk, Williamsport, Tamaqua, Wilkesbarre and Scranton.

8.07 a. m. for Flemington, Easton, Bangor and Mauch Chunk.

9.37 a. m.—For Flemington, High Bridge Branch, Easton, Allentown, Reading, Harrisburg, Mauch Chunk, Williamsport, Tamaqua, Nanticoke, Upper Lehigh, Wilkesbarre, Scranton, &c.

2.04, p. m.—For Flemington, Easton, Allentown Reading, Harrisburg, Mauch Chunk, &c.

4.34, p. m.—For Easton, Bangor, Mauch Chunk, Tamaqua, Shamokin, Drifton, Wilkesbarre, Scranton, &c.

5.20, p. m.—For Flemington, High Bridge Branch, Schooley's Mountain, Easton, Bethlehem, Allentown, &c.

6.20, p. m.—For Flemington.

6.38, p. m.—For Easton, Allentown, Mauch Chunk, Reading, Harrisburg.

8.20 p. m.—For Easton, Bethlehem and Allentown.

6.12 a. m.—Sundays, for Easton. 8.13 a. m. Sundays, for Easton, Allentown, Mauch Chunk, Tamaqua, Shamokin, &c., 2.03 p. m. Sundays, for High Bridge Branch, Easton, Allentown, Mauch Chunk, Tamaqua and Pottsville. 6.36 p. m. Sundays, for Easton, Reading, Harrisburg, &c.

For Atlantic City—At 8.37, 11.30 a. m., 1.07 p. m. Sundays—8.37 a. m.

Long Branch, Ocean Grove, &c.

Leave Plainfield 8.37, 8.00, 10.05, 11.39 a. m., 2.15, 3 51, 5.54 p. m. Sundays—(except Ocean Grove) 8.37, a. m. 3.39 p. m.

For Perth Amboy—8.37, 8.38, 8.00, 10.05, 11.39 a. m., 3.51, 5.17, 5.54 p. m. Sunday—8.37 a. m., 3.39 p. m.

For Freehold—8.37, 8.00, 10.05 a. m. 3.51, 5.54 p. m.

BOUND BROOK ROUTE.

Leave Plainfield for Philadelphia, 1.17, 6.12,* 8.30, 9.18, 11.30*, a. m., 2.04*, 2.30*, 4.06, 5.34,* 6.38*, 8.20, p. m. Sundays—1.17, 9.18, 10.33, a. m., 2.30*, 4.06, 5.14*, 6.38 p. m.

For Baltimore and Washington at 1.17, 9.18, 11.30* a. m., 2.47, 4.06, 5.34* p. m. Sundays—1.17, 9.18, a. m., 2.47, 4.06, 5.14* p. m.

RETURNING—LEAVE PHILADELPHIA

Ninth and Green streets, 7.20*, 8.20*, 9 45, 11.10 a.m., 12.55, 1.30, 3.16, 5.15, 5.50, 7.30, 9.45, 12.00 p. m. Sundays—9.00 a. m., 12.50, 3.10, 5.15, 6.00 7.20, 12.00 p. m.

From 24th and Chestnut—8.10, 8.15*, 11.05, a. m. 12.50, 3.25, 5.55, 7.25 p. m. Sundays—8.10, 8.35 a. m., 12.50, 3.25, 5.55, 7.25 p. m.

Leave Trenton, Warren and Tucker streets, 1.30, 4.15, 6.50*, 8.00,* 9.00*, 10.29 a. m., 12.00 m., 1.35, 2.14, 4.14, 5.55, 6.41, 8.10, 10.00 p. m. Sundays—1.30, 4.15, 9 50 a. m., 1.43, 4.00, 5.55, 6.42, 8.15 p. m.

Plainfield passenger by trains marked *, change cars at Bound Brook.

J. E. OLHAUSEN, Gen Sup't.
H. P. BALDWIN, Gen'l Pass. A

THE PRESS
Alone in Plainfield, has those Elements of Value, Circulation, Character and Public Confidence and Support.

THE DAILY PRESS.

THE PRESS,
Plainfield's Only Daily Newspaper
Is Read by the People
Who Have Money to Spend With
Those Who Advertise

ESTABLISHED May 10, 1887. PLAINFIELD, N. J., TUESDAY, APRIL 29, 1890. PRICE TWO CENTS.

J. T. VAIL,
REAL ESTATE,
AND INSURANCE, 49 NORTH AVE.
DEALER IN
BLUE STONE FLAGGING, &c.
1-6-tf

LYMAN & ANTHONY,
REAL ESTATE
AND INSURANCE AGENTS,
61 NORTH AVE., opposite Depot.
3 25-y

ARNOLD,
THE GROCER!
92 Somerset St., opp. Emily,
NORTH PLAINFIELD.
4-15-tf

ISAAC BROKAW & SON,
Real Estate and Fire Insurance.
OFFICE—30 DUER STREET,
NORTH PLAINFIELD, N. J.
2-4-tf

EDWARD C. MULFORD,
45 North Avenue,
Opposite Station.
REAL ESTATE, INSURANCE. 1-2-y

House Numbers
At Collier's, 3 Park Avenue,
WATCHMAKER, JEWELER AND ENGRAVER.
Established, 20 YEARS. N.B.—NO BOTCHING
1-14-tf

BROWN & HILL,
Shaving and Hair Cutting Parlors,
[FORCE'S HOTEL,] No. 5 North Avenue.
Special attention paid to
Children's Hair Cutting.
2-25-tf

GEORGE ORLEMANN.
DEALER IN
Fresh and Salt Meats,
No. 17 WEST FRONT STREET.
(Formerly occupied by John Vetterlein.)
Orders called for and delivered free of charge.
A share of public patronage is solicited. 4-7-3m

G. H. VAN NEST
Meat, Vegetable & Produce Market!
Also, a full line of Staple Groceries.
39 SOMERSET STREET.
Orders called for and goods delivered free of charge. 11-14-tf

P. AGNEY,
KINDLING WOOD.
Yard—Mountain Avenue.
P. O. BOX 307. NORTH PLAINFIELD.
Orders attended to promptly in city and Borough. 3 6-tf

CARRIAGES
Of every description in stock or built to order.
Coupes, Cabriolets,
Surries, Depo Wagons,
Buggies, Road Wagons,
Physicians' and Ladies' Phætons,
AT
RYERSON'S
Carriage, Harness and Horse Goods
EMPORIUM,
33 Somerset Street.
Open until 8 P. M. 1 4-tf

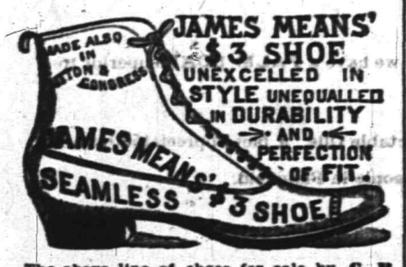

The above line of shoes for sale by C. P. WHEELER, at No. 27 Somerset St., where may also be found other lines of desirable footwear for Ladies, Misses, Children, Men's, Boys' and Youths', at prices that cannot fail to suit. 3 17-tf

I. H. BOEHM,
7 West Front Street,
The Popular Store of Plainfield,
Headquarters for Dry and Fancy Goods.
Specialties in Carpets and Millinery. Full assortment of Oil Cloths.
ON MONDAY, APRIL 28,
We will open one case of fine Challies, at 5c per yard, worth 8c.
Great variety of patent Window Shades at 35c, in all colors.
A first-class 50c Corset at 39c.
A lot of Ladies' Straw Hats, all shapes, at 25c; reduced from 75c.
Twilled Toweling reduced to 4c.
Great variety of Bead d Wraps, Jersey Jackets and Capes from $2.75 upwards.
Dress Ginghams and Lawns, 4c.
Ladies' Ribbed Merino Vests 45c., worth 25c.
Lot of Fancy Hanging Lamps at half value.
Bargains in every Department.
"Domestic" Sewing Machines.
I. H. BOEHM, 7 West Front St.
6-25-tf

PEERLESS DYES Are the BEST. SOLD BY Druggists.

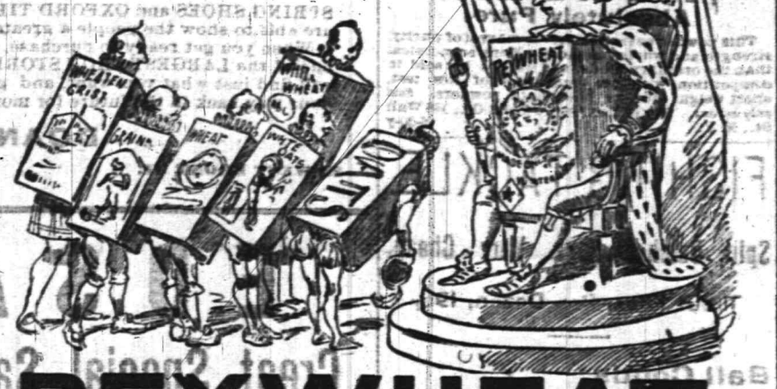

REXWHEAT.
LATEST AND BEST OF CEREALS.
A Delicious Breakfast Dish and Valuable Health Food. Prepared by the only Process which Preserves ALL THE NUTRITIOUS AND HEALTH-GIVING PROPERTIES of finest Wheat, in most appetizing and wholesome form, as is publicly attested by Physicians, Mothers, Dietarians and Epicures.
Perfection in "Mush," hot, cold or fried. Gems, Muffins or Griddle Cakes.
Marion Harland calls it "A DELICATE AND DELICIOUS PREPARATION."
For Sale at all GROCERS. 4-9-m

V. and W. Say.

SIX weeks ago we advertised Curtain Poles, all complete, 28c., and are still selling them at that figure. Same way on Shades; our price 33c. for a good one.
1,000 YARDS fine French Cambric, Spring styles; beautiful goods they are; price, 9c., value, 13c.
WE are cutting prices on Spring Jackets; come in and see the finest line in town.
ASK to see the Daisy Fly Killer; kills them by the millions.
OUR selections of Outing Flannel, Seersucker, Gingham and White Goods is the best that we have ever displayed, and our prices we guarantee the lowest.
AN immense line of Children's Caps to select from.
WE have everything in Ladies', Gentlemen's and Children's medium weight and Gauze Underwear, and our prices are right.
VAN EMBURCH & WHITE, 18 W. FRONT ST.

Wall Paper--Elegant Spring Patterns!
Artistic Combinations.——Best Workmanship.——All kinds of Painting and Fresco Work.——Paints, Oils, Varnishes, Brushes.——Choice line of Stationery and Artist Materials.——Agent for CHILTON PAINTS.——Universal Dress Patterns.
EDWARD LOVE,
COR. NORTH AVENUE AND PEACE STREET. 1-6-tf

$10.00
WILL BUY ONE OF
SEBRING'S FINE SPRING OVER SACKS!
A Splendid Assortment!
PARK AVENUE.
12-6-y

-CARPETS.-
We are showing a large line of Ingrains, in new and desirable patterns. Our price for a fair quality, is 29c; better ones at 45 and 50c; All-Wool, 65, 75, 80c and $1.00 Tapestry Brussels, 55c, 65c., 75c; Body Brussels, $1.00, $1.10. Hemp Carpet at 16 and 20c; Rag Carpet from 22c.
An extensive line of Mattings, ranging in prices from 12c to 45c.
Oil Cloths, in all widths, from 20c to 50c per sq. yd. Over 100 patterns.
Window Shades, with best spring roller, complete, for 33c. Also a full line of finer goods.
Special in Smyrna Rugs, 5ft. long, beautiful colorings, at $2 90, worth $3.50.
Curtain Poles, brass fixtures, complete, 29c.
MILLINERY.—A choice selection of Trimmed Hats and Bonnets, designed by a first-class Milliner; also a complete assortment of Ladies, Misses and Children's Untrimmed Hats; Flowers, Wreaths, Sprays, Ribbons, etc.
New and fashionable patterns in Spring and Summer Dress Goods.
LEDERER'S, 9 West Front Street. 4-2-y

EVERYTHING FOR THE GARDEN.

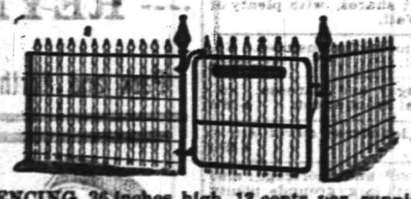

This FENCING, 36 inches high, 13 cents per running foot.
Landreth's Garden Seeds. Peter Henderson's Flower Seeds.
Lawn, Grass, Timothy and Clover Seed.
Fertilizers for Lawn and Garden.
Hoes, Rakes, Spades and Forks. Gasoline Stoves.
TELEPHONE 4. PIERSON HARDWARE CO., 42 W. Front St. 12-6 t

C. K. COMPTON,
Baker, Confectioner and Iced Cream Manufacturer.
Iced Cream in Fancy Form, and Individual Bricks for Teas and Parties.
Plain and Fancy Cake, Charlotte Russe and Macaroons, fresh every day. MY OWN MAKE.
Try my Home Made Bread; it will please you; hot at 5 P. M.
If you desire FRESH and PURE CANDY, you can make NO MISTAKE in buying my goods.
I manufacture LARGELY, and GUARANTEE THE QUALITY.
26 WEST FRONT STREET.
11-18-tf

THE DEADLY VOLTS

When Will Murderer Kemmler Receive Them?

WARDEN DURSTON ONLY KNOWS

The General Belief Fixes Wednesday as the Fatal Day.

Mrs. Durston Has Left the Prison and All Those Who are to Witness the Execution Have Arrived—Dr. Southworth Tells of His Experiments with Electricity—Kemmler Makes His Will.

AUBURN, N. Y., April 29.—There is a feeling in town this morning that the hour of Kemmler's doom may come tomorrow, although it has been the general belief until now that he would be allowed to live until Thursday and possibly Friday. There are several indications, however, that the fatal hour is fast drawing near. Mrs. Durston has left the prison, and the persons who are to be present at the execution are thought to be all here.

The 3 o'clock train from the West yesterday brought the Erie County District Attorney, C. E. Quinby, and Drs. C. M. Danniels and Alfred P. Southwick. The latter was the original mover in the crusade which resulted in the abolition of the gallows and the adoption of electricity as the law's agent of death. The party went at once to the prison and shortly after visited the death chamber. When Dr. Southwick was shown the chair which has finally been decided upon, the one constructed by Warden Durston himself, and of which he is very justly proud, he thought there was perhaps a superabundence of straps and fastenings, but this is a matter of opinion.

"I have killed in my experiments over a hundred dogs," said Dr. Southwick, "by electricity, and I have never found it necessary to bind them. The only paraphernalia necessary being a bit between their feet, which was fastened to the muzzle, and which with the saliva and mucroid secretions in the mouth formed a complete circuit when the necessary wires were attached. All I found needful to do was to attract the dog's attention by a word and then to turn on the current. As long as the current was prolonged the dog stood rigid as if frozen. The moment it was turned off he fell limp and unstrung.

"I believe that when this method of execution reaches perfection there will be as little paraphernalia as I used then, and that all these straps and bands will be done away with."

To show how quickly the victim of the experiment could be arranged in place for his taking off, one of the visitors was placed in the chair and the straps and head piece were placed over him. The time was very brief.

There are in all eight broad leather straps attached to the chair, all of which have to be fastened. Two of them fasten the body; one holds the electroid; two fasten the arms; one passes over each wrist, and the seventh fastens the leather mask that fits under the chin and across the eyes, leaving the mouth and nostrils open to permit the condemned man to breathe for a minute or so at least before it is over.

Kemmler's most important recent act has been the making of his will. He left the pitifully few things he owns to those whom he has been thrown with in the prison.

THE STAUNTON WRECK.

Myrtle Knott of "The Pearl of Pekin" Killed—Others Injured.

STAUNTON, Va., April 29.—While the express train on the Chesapeake & Ohio road near here, yesterday, was descending a heavy grade the brake rod of the engine fell, the air brake was rendered useless and the train rushed into Stanton at a terrific speed of 80 miles an hour, tearing away the depot roof. The Pullman sleeper left the track and was thrown on its side. Fifteen members of the "Pearl of Pekin" troupe were in it en route for Baltimore. Of the company Miss Myrtle Knott died while being taken from the car; Miss Edith Miller's leg was broken; Mrs. Edward Webb, Edward Stevens, Miss Bertha Fisher, Louis Harrison and Miss Ione Dunham, all escaped with slight cuts and bruises. W. F. Kilpatrick, lumber merchant, New York, had his leg severely torn, and L. M. Stiman, commercial traveler, Cincinnati, was bruised. The car took fire, but was put out.

Senator McFarlane Returns.

PHILADELPHIA, April 28.—State Senator McFarlane, president of the American Life Insurance Company, returned from St. Louis and was on hand at his office yesterday. He emphatically denies that he was a defaulter or that the company was insolvent. It was rumored that he was $132,000 short and had left the city.

A Formal Settlement Agreed Upon.

BOSTON, April 29.—At a meeting of the creditors of Robinson & Fitzsimmons, the proprietors of the Boston Tavern, a form of settlement was agreed upon whereby the firm is to pay its indebtedness in full, being given an extention of three years in which to do it.

The Yantic to be Condemned.

PHILADELPHIA, April 29.—The sloop-of-war Yantic, which is now lying at the Delaware breakwater taking a rest after her run from Hayti, has been ordered to the Brooklyn Navy Yard for survey and condemnation.

Archer Indicted for Embezzling $180,000.

BALTIMORE, April 29.—Ex-State Treasurer Archer was presented by the grand jury here to-day on a charge of embezzling $118,000 of State funds.

MRS VANDERGRIFT ON TRIAL.

Charged With Attempting to Poison Her Son for Insurance Money.

MT. HOLLY, N. J., April 28.—The trial of Mrs. Carrie Vandergrift for attempting to slowly poison her stepson, Frank Norman, to death by slowly administering croton oil in his food, with the alleged object of obtaining insurance money on his life, is being heard here. The case excites great interest.

Dr. Hull, the physician who attended young Norman, testified that when he was called in he found Norman feeble and emaciated, and despite all medical treatment the youth grew rapidly worse. Dr. Hull finally decided from what he saw and heard at the house that something was wrong. He openly accused Mrs. Vandegrift of administering croton oil, and told her she ought to be in jail. She did not deny the charge, even when Dr. Hull went further and accused her of having poisoned her husband. She merely secured another physician and threatened to arrest Dr. Hull for defamation of character.

NEW JERSEY LEGISLATURE.

A Special Senate Committee to Investigate Election Law and Other Violations.

TRENTON, N. J., April 29.—The Senate last night adopted a resolution for the appointment of a special Senate Committee "to enter upon an investigation of all violation of the election law in the State and the conduct of any and all county boards, and any and all departments of county and city and other municipal governments, and report to this or the next legislature."

Speaker Hoppenheimer has been granted leave of absence, and Fred C. Marsh of Elizabeth, will be speaker pro-tem.

The Speaker was formally congratulated on his approaching marriage with Miss Miller of New York, on Wednesday.

Attempted Suicide on His Wife's Grave.

ROCHESTER, N. Y., April 29.—Ernest Jacobi shot himself at 6:30 o'clock last night on his wife's grave at Pinnacle cemetery. Jacobi was married about a year ago and his wife lived but five months after their marriage. Since her death her husband has been despondent and last evening he sought his wife's grave and attempted to end his own life. He was taken to a hospital and is now in a dangerous condition. His recovery is doubtful. Jacobi is 23 years of age.

A Sweeping Challenge from Murphy.

NEW YORK, April 29.—Billy Murphy, the featherweight champion of the world, issues a challenge through the Police Gazette to any man in the world at 118 pounds for a $2,500 purse (which the California Athletic Club will offer) and a wager of $500 outside the club purse. He is willing to meet George Dixon and Cal McCarthy on the same night, either in the California or Occidental clubs, California, for a purse of $2,500, the winner to receive $2,000.

Her Body Identified.

WATERBURY, Conn., April 29.—The body of the young woman found in Weeton's pond Sunday has been identified as that of Theresa Huxford, alias Annie Turner, aged about 19 years. She came here some months ago with an old man named Turner, who is said to belong in Skaneateles, New York. She had been heard to say that his mother was in an insane asylum in New York. The coroner is making an investigation.

A Philadelphia Bucket Shop Fails.

PHILADELPHIA, April 29.—Merrick Price & Co., the proprietors of a bucket-shop here have announced their suspension. The firm "laid down" on their customers, but announce that it will pay 100 cents on the dollar. This is the second bucket shop which has gone under here since the recent upward movement in stocks began.

O'Donovan Rossa Found Guilty.

NEW YORK, April 29.—The jury in the trial of O'Donovan Rossa and Mr. Hendrickson, for criminal libel upon P. S. Casserly, found a verdict of guilty, with an urgent recommendation of mercy in the case of Rossa, and not guilty in the case of Hendrickson. Rossa will probably escape with a fine.

The Mississippi Falling.

NEW ORLEANS, April 29.—A special from St. Joseph, La., says: There has been a decline of one inch in the river in the past twenty-four hours. The levees are holding well. The back water is about on a stand, and it is not believed that over fifteen per cent. of the cultivated land in this (Tensas) parish is under water.

Denying McCann's Statements.

NEW YORK, April 29. — Ex-Mayor Edson, in response to an inquiry from Mayor Grant, states that Mr. Grant was not a candidate for Commissioner of Public Works during his (Edson's) term of office, as was alleged in Patrick McCann's testimony before the State Cities Committee Saturday.

The Houlihan Will Case.

WORCESTER, Mass., April 29.—The jury in the Houlihan will case returned a verdict that the testatrix, Mrs. Catherine M. Houlihan, was under undue influence when she made the will. About $70,000 is involved. The case goes up on exception.

Buying Up Buffalo Street Railways.

BUFFALO, N. Y., April 29.—Sale of all the Buffalo street car lines to the Cross Town Company of Rochester, and that the transfer is now in progress is announced.

Allowed to Become a Law.

ALBANY, N. Y., April 29.—Gov. Hill allowed the Two-dollar-a-day repeal bill to become a law yesterday.

THE LABOR OUTLOOK

Reviewing the Field Before the Big Battle.

WILL THE WORKMEN WIN?

New England Wage-Earners in Line for the First of May.

Boston and Worcester to Be the Principal Battle-Grounds—The Situation in New York City—The Prospect of a Sweeping Victory Not So Bright as a Few Weeks Ago.

BOSTON, April 29.—The battle for less working hours throughout New England will be begun in earnest next Thursday and the prospect of success the men claim is encouraging. This city and Worcester will be the main battlegrounds for Massachusetts, in both of which the contest will be for a working day of eight hours, with the understanding that any proposition for a compromise on nine hours is not to be entertained.

The greater part of the 3,000 carpenters employed in Boston will strike for eight hours, but they make no demand for an increase in the hour rate of wages. They believe that a decrease in hours will cause an increase in wages, according to the law of supply and demand.

The carpenters are so well organized all through New England and even the Canadian provinces that there is little fear of outside competitors coming here to take their places.

It is said that in Worcester the painters, plumbers and slaters will ask for nine hours, with the same pay they now get for ten hours' work.

In nine other cities in this State, the workingmen demand a working day of nine hours. In several cities, the plumbers, bricklayers and masons will demand nine hours.

The quarrymen and granite cutters in Quincy will probably strike, as the bosses while willing to grant the nine hour system will not agree to the price per hour demanded by the workmen. Strikes are expected among the granite cutters at Westerly, R. I., Concord, N. H. and Hallowell, Me. The mechanics at Portsmouth, N. H., and the carpenters at Portland and Lewiston, Me., demand nine hours.

AN UNCERTAIN STRUGGLE.

Leaders Not So Confident of Success as They Were a Short Time Ago.

NEW YORK, April 29.—Will labor succeed in its big battle for a shorter working day?

This question is now seriously agitating both employer and employe. Even among the most enthusiastic and confident labor leaders it is admitted that the prospect of a sweeping victory at this venture is not by a long way so bright as it was a few weeks ago.

Fully 65,000 carpenters, it is believed, will make the eight-hour demand on May 1, and that, while every effort will be made to secure the object desired without recourse to strikes, refusal on the part of the employers will result simply in the employment of the measures of last resort.

That the Federation of Labor, the most powerful organization in the country, has a big contract on hand in this struggle there is no denying. The accredited representatives of this body claim that its 600,000 members are behind the movement of the carpenters, who are to demand from the bosses the acknowledgment that eight hours shall hereafter constitute a working day. It is further alleged that the moral support of the entire laboring community is with the movement, and that if needed, material aid will not be lacking.

Although the plan of action has been set forth plainly and distinctly by President Gompers and his associates, all does not appear to be in harmony with its details among the laborers themselves. In the first place, there appears to be some question as to the date of the carpenters' demonstrations.

May 5 is the day set for the carpenters' movement in this city, and the General Executive Board of the Federation of Labor has held several lengthy sessions perfecting arrangements. The report is given out that Walking Delegate William Owens, of the United Brotherhood of Carpenters and Joiners, in company with Walking Delegate John Ashley, of the Amalgamated Society, has called upon the twenty-seven principal employing carpenters of the city, and that in every instance but one the boss carpenters have agreed to grant the demand for eight hours. This, the men claim, indicates that the employers have not organized in this city to fight the movement.

The Executive Committee of the Federation of Labor have adopted a circular addressed to the toilers of America, urging that all trades except the carpenters and joiners remain at work in order to help make the short hour movement of that trade successful. The address congratulates the workingmen upon the signs visible all over the world that their demands will be granted.

The Chicago Strike.

CHICAGO, April 29.—The carpenters' strike presents unchanged features. Reports are received at the strikers' headquarters to the effect that no work is being done. At the meeting of the Carpenters' Council a plan of working with the new Bosses' Association was considered. The latter organization has issued a call to all contractors to meet them to join the association, with a view to resuming business.

Buffalo's Bakers Will Strike.

BUFFALO, N. Y., April 29.—On Thursday, according to their announcement, the union bakers of this city will go out on strike for a ten-hour working day.

THE DAILY PRESS

AN EVENING EDITION OF THE WEEKLY CONSTITUTIONALIST AND IS ISSUED AT No. 3 NORTH AVENUE, EVERY DAY—EXCEPTING SUNDAYS AND HOLIDAYS—AT FIVE O'CLOCK IN THE AFTERNOON; SENT THROUGH THE POST OFFICE AT $5.00 A YEAR, OR DELIVERED BY CARRIER AT 10 CENTS A WEEK.

IT IS DEVOTED, LOCALLY, TO THE INTERESTS OF THE CITY OF PLAINFIELD, ITS SUBURBS AND ITS NEIGHBORING TOWNS; AND, POLITICALLY, TO THE ADVANCEMENT OF "THE GREATEST GOOD TO THE GREATEST NUMBER."

CORRESPONDENCE SOLICITED ON ALL MATTERS OF PUBLIC CONCERN, BUT PUBLISHED ONLY WHEN ACCOMPANIED BY THE NAME OF THE WRITER, IN CONFIDENCE, AS ENDORSING THE TRUTH AND HONEST INTENT OF THE COMMUNICATION.

ADVERTISING RATES MADE KNOWN ON APPLICATION AT THIS OFFICE. NOTES OF CHURCH ENTERTAINMENTS, FAIRS, SOCIABLES, LECTURES, CARDS OF THANKS, LODGE RESOLUTIONS, ETC., INSERTED FREE OR NOT, AS CHARITY OR JUSTICE MAY DEMAND.

W. L. AND A. L. FORCE, - PUBLISHERS AND PROPRIETORS.

J. A. DEMAREST. - - MANAGING EDITOR.

BY THE WAY.

—Oh! for a Y. M. C. A. building.

—A large band of gypsies are camping along the Central railroad tracks near El Mora.

—The lawns and driveways about Mr. Charles Hyde's home on East Front street have been beautified within the past few days.

—The new rooms of the Oriental Social Club in the Hand building on West Second street, have recently been newly furnished and fitted up in good shape.

—Street Commissioner Meeker has an eye open to business. At the present time his men are at work filling in the low spots in the roadbeds about the city.

—The ball of the Columbia Social Club, held in Amphion Hall, last evening, was a pronounced success. Prof. O'Reilly furnished the music, and McVey the supper

—At the next regular meeting of the Emerald Benevolent Association to be held on the second Thursday in May, officers will be elected for the ensuing year.

—The remnants of the Philadelphia and Reading coal cars which were wrecked near Richmond street on Friday night have been loaded on flat cars, ready for shipment.

—Travel was delayed for over two hours on the Central Railroad, near Elizabethport, Sunday afternoon by a wreck resulting from a collision between two freight trains.

—Many of the New York commuters will doubtless leave their places of business to-morrow in time to witness the ball game between the Crescents and the Columbia College team.

—Alpha Lodge, No. 4, I. O. of G. T., held a regular meeting, last evening. Most of the time was occupied in settling up unfinished business, after which three new members were initiated into the Order.

—Manager Sliter of the District Messenger office, has just completed a handsome flag-staff for the North Plainfield public school. The pole is of hard wood, 73 feet long, and will be placed in position at once.

—A regular meeting of the Young People's Society of Christian Endeavor of the Warren Mission chapel is announced for this evening. The meeting will begin at 7:30 o'clock, and a full attendance of the members is desired.

—Unity Lodge, No. 102, K. of P., will celebrate the seventh anniversary of its organization, to-morrow evening, by holding appropriate exercises in the new lodge rooms on West Second street, admission to which will be upon invitation.

—On Monday next the annual election of company officers for the Plainfield and North Plainfield Fire Departments, will be held in the various engine and truck houses. There are several candidates for some of the offices, and the election will therefore be exciting.

—Mr. John B. Hunt, late station agent on the New Jersey Central Railroad at Flemington, has secured 500 tons of Canadian ice. Thirty-four cars containing the ice arrived in Flemington, last week. It is about fifteen inches thick and was delivered for $4.50 a ton.

—Don't miss one of the greatest ball matches of the season, to-morrow afternoon. The Crescents will play Columbia College's team. The management of Plainfield's nine are sparing no expense to give the people good ball, and the people will give them their support.

—To-morrow, for the first time in this city's history, the ball team of a representative college will visit Plainfield. The nine of Columbia will play the Crescents in the afternoon on the LaGrande Avenue grounds. The home nine will be additionally strengthened by two new fielders.

—It is a very interesting musical lecture recital that will be given at the Seminary Hall on Tuesday evening May 13, at 8 o'clock by the eminent pianist Mr. Wm. H Sherwood, under the management of Mr. Dorsey W. Hyde. Mr. Sherwood has charge of the pianoforte department at the Auditorium, Chicago; and also of the Chautauqua Assembly where he will teach during the Summer.

The Duty of Night Watchmen.

All of the night watchmen who patrol the streets on the outskirts of the city, are required to ring up the District Messenger office every half hour during the night. In the morning a full report of the calls is made out and handed to Captain Grant, who carefully examines each report.

MEMORIAL DAY ARRANGEMENTS.

The Two Grand Army Posts Will Unite in a Grand Public Demonstration—Company C., of the Third Regiment to be Invited.

Comrades E. J. Olssen, W. B. Drake, Chas. Randolph, E. T. Dunn and John Mackey, constituting the Memorial Day detail from Major Anderson Post, No. 109, G. A. R., met jointly with Comrades I. McVoy, H. C. Drake and W. W. Coriell, representing the Memorial Day detail from Winfield Scott Post, No. 73, G. A. R., at Mr. H. C. Drake's residence on East Front street, last evening, to make the preliminary arrangements for a grand public demonstration on Decoration Day, May 30. This is the first time in the history of the two posts that they have acted jointly in observing the day, and the public may therefore this year expect something more than the ordinary Memorial Day exercises. Officers of the joint detail were elected as follows:

Chairman—Isiah McVoy.
Secretary—E. J. Olssen.
Treasurer—W. W. Coriell.

Although the arrangements are not yet completed, it is definitely known that in the morning the graves of the dead heroes will be strewn with flowers, followed in the afternoon by a parade through the principal streets of the city and appropriate exercises in Music Hall. A chorus of over one hundred voices is now being rehearsed in Reform Hall every Wednesday afternoon, by Mrs. W. C. Smith and Mrs. H. Westphal assisted by other members of the Woman's Relief Corps, No. 10, Auxiliary to the G. A. R., and besides this other interesting features will be introduced in the programme.

The orator of the day, it is expected, will be the Rev. Mr. Stewart of Easton, Pa. Company C., of Elizabeth, Third Regiment, National Guard, with Captain DeHart in command, will be invited to participate in the celebration.

PARTICULAR MENTION.

Mr. Geo. W. F. Randolph of West Front street has gone on an ocean voyage South, for the benefit of his health.

Counselor Wm. K. McClure is expected home from Baltimore, to-morrow evening, where he has been attending the funeral of his brother, who died recently.

Mrs. Wm. S. Darling and family have taken up their residence in their cottage on South avenue, Netherwood, next to ex-Councilman Polak's Summer home.

Miss Gertrude Schmid, a prominent society lady of White Plains, N. Y., has returned home after a pleasant visit with friends on West Seventh street, this city.

The funeral of the late Mary Ann See, whose death was announced in THE PRESS of yesterday, will take place from the home of Mrs. E. H. Depew, 14 Crescent avenue, to-morrow afternoon.

Mrs. David P. Hall, daughter of Julia Ward Howe, will read a paper before the Monday Afternoon Club, in the Unitarian rooms, Third place, to-morrow evening, on the "Art of Conversation."

The Rev. Edwin F. See, General Secretary of the Y. M. C. A., of Brooklyn, who led the young people's meeting in Trinity church, last evening, is a cousin of Mrs. Wm. See, daughter of Mr. Wm. Stout of East Front street.

Mr. William C Hubbard of this city is Chairman of the Committee of Arrangements on Class Day Exercises at Rutgers College, where he is a student. The exercises will be held in Kirkpatrick chapel, New Brunswick, on Monday, June 16.

Mr. Joseph Odam and Miss Emma Hubbard, both of this city, were united in marriage by the pastor of the John Street Methodist church, New York city, Saturday. The happy couple left last evening for their new home in Kansas City, Mo.

Mrs. F. Knowland has rented her house on East Seventh street, and will spend the Summer at the old homestead, Logan's Ferry, Allegheny county, Pa. Mrs. Knowland was a Miss Logan, and owns the extensive property at the place named after her father.

Councilman Roberts and wife have gone on a wedding trip. A pleasant sojourn is the wish of their many friends. May they return without accident and he with improved health, that will enable him to buckle on again the aldermanic armor with vigor to continue his battle for right and justice.

Mr. M. Marvin Dunham of this city, is one of the Committee of Arrangements of the annual midsummer convention of the New Jersey Sunday School Association, to be held in Educational Hall, Asbury Park, N. J., Wednesday and Thursday, June 18 and 19. Among the speakers will be, the Revs. A. F. Schauffler, D. D., R. R. Meredith. D. D., A. E. Kittredge, D. D., J. A. Worden, D. D, E. Walpole Warren, D. D., Ensign McChesney, Ph. D., H. T. McEwen, and E. Wellington Loucks; Mr. John Y. Foster and Miss Ann E. Harlow. Mr. and Mrs. Geo. C. Stebbins, of Brooklyn, will have charge of the music of the Convention.

Will Eulogize Their Late Commander.

Winfield Scott Post, No. 73, G. A. R., will hold an open memorial camp fire in the Post room, this evening, in which all are invited to participate. Besides other exercises of an appropriate nature, General Negley has been invited to eulogize the Post's late Commander, Isaac Brokaw.

Should your children be taken with the croup or whooping-cough in the night, they may die if not relieved at once. How important then to keep a bottle Hires' Cough Cure handy. Instant relief sure.

PATRICK RYAN DEAD.

The Shock Received in the Plainfield Wreck Proves Fatal.

Patrick Ryan, the member of the Central Railroad company's wrecking crew who was injured while at work clearing away the wreck of coal cars at Plainfield on Saturday morning, as told exclusively in THE PRESS, died in the evening at his home, 132 Court street, Elizabeth.

The accident to Ryan happened at about two o'clock on Saturday morning, he becoming wedged between two of the disabled cars. He was carried into a tool car, and Dr. J. T. Fritts, the resident physician of the railroad company, was summoned. The doctor found upon examination that no bones were broken, but that the patient suffered from a severe shock, and perhaps from internal injuries. The doctor inserted morphine into the injured man's arm, which made him rest more easy. The Rev. Father Stafford of St. Mary's church, Plainfield, was sent for, and administered the rites of the church to the injured man. Mr. Ryan was then transferred to a passenger train, and brought to his home in Elizabeth.

The *Journal* of that city says: "His death is attributed to heart failure, the result of the shock. Mr. Ryan was 45 years of age. He was thirty-eight years a resident of this city, and for many years an employee of the Central company. He was a foreman of one of the wrecking crews and considered to be a valuable man in the department. He leaves a wife and three children, and was very highly esteemed by a large circle of acquaintances."

The Best Hall in the City.

The most centrally located and altogether available hall for church and society fairs, festivals, public and private meetings and entertainments, is that which occupies the entire upper story of the large building on the East corner of North and Park avenues.

Central Hall, as it is called, has just been completed and finished. The floor surface newly laid in hard wood, is about 3,000 feet square, and by day is lighted by windows on three sides. Four hundred people can be comfortably seated. Cloak and toilet rooms are connected with the Hall. The entrance from the street is to be rebuilt, at once. It will have vestibule doors, and in other ways made attractive. In rooms just below the Hall, supper can be prepared and served to any number of guests.

A Nail in Time Will Save Money.

At the meeting of the Borough Council, Friday evening, an ordinance will probably be introduced for adoption requiring those who have board walks out of repair, or none at all, in front of their premises, to lay flagging or the Borough will do it and place a lien on the premises for the cost.

The readers of THE PRESS—who are the sensible folks over the brook—will take advantage of this warning, and at once repair the walks they have or lay board walks where there are none, thus saving themselves the expense the proposed ordinance would put upon them.

Arrested for Non-Support.

Patrick Cahill of South Second street was again a prisoner before City Judge Codington this morning, on a charge preferred by his wife for non-support. The complaint was made to Overseer of the Poor, J. O. Nodyne, who in turn lodged a complaint with the City Judge.

Cahill said that he was able and willing to provide for his wife's support, but the money he left at home for household purposes, his wife invariably spent for beer. He promised to do better in the future, and the Judge ordered his release, as the complainant was not present to press the charge.

The Great Century Run.

Extensive arrangements are being made for the great century bicycle run through Plainfield to Philadelphia, on June 14. The start will be made from the Continental Hotel in Newark, and a prize will be given to the club having the largest number of men on the run. Chairman Fuller of the Committee of Arrangements, states that it is expected that over 400 wheelmen will participate in the run. The riders will probably halt and dismount for breakfast in this city, and some of the members of the local club will, it is expected, accompany the party on to Philadelphia.

Led By a Brooklyn Divine.

The Rev Edwin F. See, General Secretary of the Y. M. C. A., of Brooklyn, N.Y., led the meeting of the Young People's Society of Christian Endeavor in the lecture room of Trinity Reformed church, last evening. The attendance was very large.

Mr See congratulated the society upon its growth in numbers and the evidence it gave of its spiritual prosperity. He then interested the large audience present for a half hour by one of his simple but earnest appeals to accept the promises of Christ as offered in the first verse of the 55th chapter of Isaiah.

—The members of the Bachelor's club are arranging to tender their lady friends a reception, in the course of a few weeks, further details of which will be given later on.

In the use of Ayer's Sarsaparilla, you need have no fear of arsenical poison, this medicine being entirely free from all dangerous drugs. Its powerful effects are due to the skillful combination of the best ingredients, and hence no ill results ever follow its use.

ROYAL BAKING POWDER
Absolutely Pure.
This powder never varies. A marvel of purity, strength and wholesomeness. More economical than the ordinary kinds, and cannot be sold in competition with the multitude of low test, short weight alum or phosphate powders. Sold only in cans. ROYAL BAKING POWDER CO., 106 Wall St., N. Y. 6-30-y

FISHING TACKLE.
Split Bamboo Rods, Very Cheap.
Trout Flies, Per Dozen, 19c.
Ball Goods,
Sporting Goods,
Musical Instruments, Etc.
Come and Look at the Prices!
A. M. VANDERBEEK,
33 PARK AVE., Plainfield, N. J. 4-25-tf

U. B. CRANE,
HATTER,
12 PARK AVENUE.
Has fine lot
Spring and Summer Hats,
At prices that suit the people. 4-4-y

JAMES HARDY,
THE CONTRACTOR,
No. 30 Somerset street.

Valuable Building Lots for Sale,
On Grove street and Craig place, North Plainfield. This plot is one of the most desirable in the Borough, and is offered for sale at a reasonable price and on easy terms. Will be sold in quantities to suit. Apply to Owner, at 25 Craig place. 3-14-tf

M. H. A.
MUSIC HALL.
THURSDAY, MAY 1, 1890.
Mr. ROLAND REED, in D. D. Lloyd's Eccentric Comedy—
"THE WOMAN HATER,"
As played 100 nights in New York. Reed as the Brigandist; Reed as the Trigamist. The Greatest Comedy Success in years. Introducing Sydney Rosenfeld's Great Topical Parody—
"It Was a Dream,"
And other new musical numbers.
Prices—35c., 50c., 75c., and $1.00.
Seats on sale Tuesday. 4-26-td

CENTRAL HALL.
This handsome New Hall with a
Floor Area of About 3,000 Feet,
Is now complete, and will be let for
Church & Society Fairs, Festivals
And Other Entertainments.
Apply at THE PRESS Office. 4-29-tf

DEATHS.

HOWLETT—In this city, April 26, of heart failure, Charles K. Howlett, in his 61st year. Funeral services from his late residence, No. 6 Elmwood place, Wednesday, April 30, at 2:00 P. M. 2R

SEE—In this city, April 27, Miss Mary Ann See, in her 86th year. Funeral services from the residence of Mrs. E. H. Depew, 14 Crescent avenue, Wednesday, April 30. Funeral private.

WANTS AND OFFERS.

Advertisements under this heading, one cent for each word each insertion.

WANTED—Board for May and June, gentleman, wife and child, in North Plainfield. Washington Park preferred. References exchanged. Address stating terms, &c, B. K. Mackey, 21 Courtlandt street, N. Y. city.

SWEDE girl wants situation as chambermaid and waitress. Good references. Address, H. M., PRESS office.

WANTED—Waitress and chambermaid, (colored). Apply 5 East 9th street. 4-29-3

CORN ground to let on shares, with plenty of manure. Wallace Vail.

OFFICE to let, or two rooms for business. No. 6 West Second street. 4-22-6eod

FOR SALE—Horse, Buggy and Harness. Address, Smalley, 5 East Front street. 4-28 6

WANTED—Cook and laundress, *colored*. Apply 5 East 9th street. 4-28-3

MONEY to loan on bond and mortgage; also a fine residence, with large grounds, plenty of shade and large stable, for sale on easy terms. Enquire J. F. Mac Donald. 4 28-tf

MEN WANTED—Prudential Insurance Company want a few live agents. Apply to D. Macindoe, 46 Plainfield avenue. 4-28-2

CANADA ashes for sale at cost. The proper thing for lawns or potatoes. Enquire Hubbard, 1 West 5th street. 4-28 3

APARTMENT to let 21 East 5th street. All improvements. 4 23-w

SHETLAND pony, cart and harness for sale cheap. 33 Pearl street. 4-23-5

DRESSMAKING and sewing at low rates. 29 Park place. 4-17-tf

WANTED—Jobbing at painting, glazing calsomining and roof painting. Address Isaac Kennedy, 2 Stiger Lane. -18-tf

WANTED—Work cleaning Vaults and Cesspools. Satisfaction guaranteed. City Odorless Excavating Works, 206 Broadway. Mrs. David Jones, Proprietor. No connection with JONES & Co. 6-11-tf

PEERLESS DYES Are the BEST. SOLD BY DRUGGISTS.

KLINE & STAATS,
DEALERS IN
Coal, Wood, Hay, Feed,
Straw and Grain.
TELEPHONE CALL, 58.
Yards—Corner of Front St. & Grant Ave
BRANCH OFFICE—North Ave., opposite Station.
The BEST GRADES OF EVERYTHING at the MOST LIBERAL PRICES. 9-6-t
PECK'S CORNER.
NO
X Q's 4 U
LOOK AT
The Embroideries
AT PECK'S!

DOANE & VAN ARSDALE'S
SPRING SHOES and OXFORD TIES have arrived in great shape; hence we are able to show the people a greater variety than EVER before!
When you get ready to purchase, come and see us, and imagine you are in one of the LARGEST SHOE STORES in New York. The chances are you will find just what you want, and go away perfectly satisfied, and will find your way back in the future for more SHOES.
DOANE & VAN ARSDALE,
22 WEST FRONT ST. THE ONE-PRICE BOOT AND SHOE HOUSE.

EDSALL'S
Great Special Sale of all Kinds of
WINDOW FURNISHINGS,
Will Commence on Monday, April 21,
AND CONTINUE FOR TWO WEEKS, affording the citizens of Plainfield the greatest opportunity ever offered here to buy these goods at figures much below the usual prices. For full particulars see circulars.
EDSALL'S, No. 20 West Front St. EDSALL'S.

FURNITURE, BEDDING, UPHOLSTERY.
50 BABY CARRIAGES 50.—Large assortment in all departments. Reliable Goods.—Low Prices.—Cabinet Making, Upholstering, and Repairing a Specialty.
GARRET Q. PACKER,
Nos. 23, 25, 27, and 29 PARK AVE. 1-3-tf

ROGERS' SEA FOOD MARKET!
42 WEST SECOND STREET.
RARITAN RIVER SHAD,
BLUE FISH, WEAK FISH,
BUTTER FISH, PORGIES,
HALIBUT, LOBSTERS, Etc.
3-13-tf

NOW
Is the Time to Buy Summer Goods,
And you can find an elegant stock of Challies, Seersucker Prints, Satines, and Worsted Goods. SPLENDID STYLES! LOW PRICES!!
Remember, if you need anything in the way of Carpets, Mattings, Oil Cloths, Window Shades, &c., you find them at the RIGHT PRICES, and GOOD GOODS, at
POPE'S,
Corner FRONT and SOMERSET STS. 11-13-y

PEARS' SOAP sold at ACTUAL COST
Would be dearer than REYNOLDS' TRANSPARENT SOAP.
For example, we sell a cake of clear, perfumed soap for 10 cts., twelve for $1.00 (about 8c. each). Every cake warranted to wear "to nothing" without crumbling.
For those who prefer an opaque soap we have a PALM SOAP superior to any we have ever before handled.
Our Soaps are made wholly from Vegetable Oils, a fact appreciated by all who use them, that is, by the best people in Plainfield.
—REYNOLDS' PHARMACY.—
Park and North Avenues. Established 1868.

COAL LUMBER
And
Builders Supplies
LOOMIS & RICE
49 B'DWAY

OF INTEREST TO PLAINFIELD'S LADIES.

What the Bicycle Boys of the State are Looking Forward to in This City.

A correspondent of a cycling organ published in Boston, says:—"I am informed (and correctly too) that a grand treat is in store for those who attend the theatre party to be held at Music Hall, Plainfield, Friday evening, May 30, in connection with the Meet, as it will be a first-class affair, and will be purely amateur. It will be under the management of Mr. Elliott W. Johnson, and is styled 'The Hudson County Wheelmen's Amateur Minstrel and Vaudeville Combination.' During the Winter this 'company' has played to crowded houses in Jersey City. The price of tickets for the theatre party will be $1, 75 cents and 50 cents; the price of tickets for the banquet has not yet been settled.

Each club in the State will be asked to notify the Committee in charge how many tickets they will require, as it is very important that the tickets should be disposed of early to avoid the rush and complications liable to arise if the sale of tickets is left to the last minute. Everything in connection with the meet is moving along nicely. About the 15th of May a handsome souvenir programme will be sent to each member and when it is received let me suggest that its contents be carefully read before attending the meet.

"New Jersey is in Racing District No. 2, with New York, and soon the arrangements for the preliminary meets will be made. In this connection I want to say that I do think it would not be just to the flyers to hold the races on a dirt track like the one at Plainfield, as it would in all probability result in the defeat of the fast men and the victory of the strong men, thereby debarring the fast men from the National Championships. The committee in charge of the racing at the meet decided after giving the matter due consideration, to have the races run on the track of the New Jersey Athletic Club at Bergen Point. The races will be the wind-up of the Division Meet, and will be run on the afternoon of Saturday, May 31st. A special train will be chartered to run from Plainfield. The loss of time will be very slight, as it is only about half an hour's ride.

The Young Widow Wins.

The hearing in the contest over the will of the late Charles Jenkins, President of the Manhattan News Company, one of whose heirs is his niece, Mrs. Mary Underhill, of Third place, has been concluded in the Richmond County Surrogate's Court at Richmond, S. I. The Surrogate admitted the will to probate.

Mr. Jenkins left the bulk of his estate, valued at $400,000, to his young widow, Catherine Jenkins, to whom he had been married but a short time, and who was formerly in his employ as a typewriter. Mrs. Frances Hunter, a sister, contested the will on the ground that her brother was not mentally capable of making a will, the document being drawn up while he was on his death bed.

"Wetumpka" to Have an Excursion.

At the next regular meeting of Wetumpka Lodge, No. 3401, Knights of Honor, to be held Thursday evening, a proposition will be made to have an excursion for the members and their friends.

The excursion is to be held the last of June or the first week in July; and its consideration is now in the hands of Messrs C. J. Feytel, J. F. Barber, G. T. Benedict, E. C. Pease, F. A. Ransom, S. M. Johnson, R. A. Frey, B. Luersseu, S. E. Flower, F. P. Haffner, J. C. Bovey, F. M. Slater.

Plainfield Should Contribute Her Mite.

There are 45,000 colored people in New Jersey whose children are without an industrial training school. The New Jersey Colored Industrial Association is taking steps for the formation of a school in New Brunswick. By a law recently enacted, the State is obliged to contribute $3,000 to such an object, provided an equal amount is raised by private subscription. President Rice, of the State Association, has already obtained over $2,000 in subscriptions toward the project.

—Devotions in honor of the Sacred Heart will be held in St. Mary's church, Friday evening of this week at eight o'clock.

Sleeplessness.

DR. FLINT'S REMEDY is the best remedy known for insomnia or sleeplessness which afflicts so many persons, and which leads to so many serious nervous diseases, particularly to insanity. Descriptive treatise with each bottle; or address Mack Drug Co., N. Y. For sale by J. G. Miller.

THE FIGHT AT THE FINISH.

Will Westfield Defeat Plainfield With Fanwood's Help?

The four games to be bowled in this city this evening, will probably decide whether the Crescent League's team will finish first (barring Elizabeth) in the Central Tournament. They hold that place now. The men who have won this honor for Plainfield are Captain Clarence Teel and Messrs Harry VanEmburgh, Dick Haven, Charley Rogers, Doc. Thiers and Charley VanWinkle.

The record in the Central Bowling Tournament, now stands:

	WON.	LOST.	PERCENT.
Elizabeth Athletic Club	21	3	875
Crescent of Plainfield	13	9	591
Monday of Westfield	11	9	550
Fanwood of Fanwood	10	10	500
Nameless of Westfield	10	12	455
Olympic of Plainfield	10	14	417
Somerset of Somerville	3	21	125

There are six more games to be bowled. The Crescents and Nameless bowl their two on the former's alleys this evening, and the Mondays and Fanwoods bowl two of their four on the Olympia alleys, also in this city, this evening. If the Crescents win their two, the Mondays can only tie them by winning every one of their four.

It has been said that the Fanwoods have such ill will towards the Crescent League—which was started by some members of the Fanwood club who resigned with hard feelings—that the Fanwoods will throw their four games to the Mondays of Westfield so as to defeat the Crescents if possible. This is ridiculous for one reason, and false on its face for another.

No one doubts the ability of the Fanwoods to beat the Mondays. And as the Fanwoods can win for themselves third place and get their money back, why should they throw it away to Mondays advantage? That's the reason the reported jockeying is ridiculous; and the reason it's false is because Messrs Moore, Rogers, Kyte and others of the Fanwoods are honorable men.

It may now be imagined that there is great excitement in Plainfield, Fanwood and Westfield, and some interest in Somerville and Elizabeth, over the result of this evening's games. The Nameless will roll with the Crescents on the latter's alleys, and the Fanwoods will roll the Mondays on the Olympia alleys. The friends of the members and the ladies will be welcome at the Crescent League's alleys, and the entire public will be welcome at the Olympia.

Miss Isadore Rush.

In connection with the coming appearance in this city Thursday evening of Mr. Roland Reed and his company of comedians, presenting D. D. Lloyd's charming comedy, "The Woman Hater," THE PRESS would call particular attention to the appearance of Miss Isadore Rush, the leading lady.

Miss Rush is Pennsylvania born, being a native of Wilkesbarre, and for a number of years a leader of society in that city. She made her first public appearance on the 20th of August, 1889, in the city of Boston and at the leading place of amusement, The Boston Museum.

Endowed by nature with a superb form, a bright intelligent face, beautiful in feature, a musical voice and the brains of a born artist, she quickly reached the top round of public favor, making without a doubt the most successful debut ever on the American stage.

In fact, the remarkable success (artistic and pecuniary) of the "Woman Hater" during its present season has been *more* than partly due to her delightful rendition of *Mrs. Joy*, making the character one whom no woman hater could possibly hate—and Mr. Lloyd, in crdating the part, must have had such a lady as Miss Rush in his mind in writing his play—the purest, most faultless, and most delightful comedy on the modern stage.

A Crazy Man at Large.

A man whose name could not be ascertained, escaped from his boarding place on Brook avenue, North Plainfield, last evening, and created consternation among the residents on that usually quiet thoroughfare. The man is said to be out of his mind, and last night he became violent, threatening to annihilate all with whom he came in contact.

Several of the special marshals were detailed to arrest the man, but the latter escaped before the officers arrived at the house.

A Poser

Why will you suffer with indigestion, torpid liver and sick headache, when a few cents will buy HAMBURG FIGS enough to relieve your distress at once and effect a cure in a few days? 25 cents. Lose, one fig. Mack Drug Co., N. Y. For sale by J. G. Miller.

To Be Guarded Against, Here.

At the recent revival services in Jersey City conducted by Evangelist B. Fay Mills, who is coming to Plainfield in the Fall, cards were given out to be filled in by converts with their names, addresses, and the names of the churches of which they desired to become members. The filled-in cards were returned to the evangelist every night, and he distributed them among the clergymen according to the church preference expressed on the cards.

The clergymen agreed to call at the addresses on the cards and complete the work of salvation. They have been doing it ever since the meetings closed. At the addresses given on about one in every five cards they have found either a vacant lot, a stable, or a factory; that the person whose name was on the card, had been dead for several years, that he never lived at the address, or that he had moved away years before. Sometimes the name of the same person is written on several cards.

A Fair Trial

Is all that is asked for Dr Pierce's Golden Medical Discovery in all blood taints, or skin diseases, eruptions, blotches, pimples, and scrofulous sores and swellings. *If it don't cure, you get your money back.*

Trouble at Bound Brook.

There is trouble among the employes of the Shackleton Car Heating works at Bound Brook. The works were closed yesterday, as it is said the men refused to work longer without pay. On Saturday night part of the men were paid off in checks, which the local merchants would not accept. Most of the employes have families who are depending on the works for a living. Ugly rumors are floating around about Shackleton. The employes denounce him in all forms and a settlement will be demanded, perhaps to-morrow. Trouble is expected.

The superior merit of Ayer's Cherry Pectoral as an anodyne expectorant is due to a skillful combination of the most powerful ingredients. Nothing like it has ever been attempted in pharmacy, and its success in the cure of pulmonary complaints is unparalleled.

Catarrh

IS a blood disease. Until the poison is expelled from the system, there can be no cure for this loathsome and dangerous malady. Therefore, the only effective treatment is a thorough course of **Ayer's Sarsaparilla**—the best of all blood purifiers. The sooner you begin the better; delay is dangerous.

"I was troubled with catarrh for over two years. I tried various remedies, and was treated by a number of physicians, but received no benefit until I began to take Ayer's Sarsaparilla. A few bottles of this medicine cured me of this troublesome complaint and completely restored my health."—Jesse M. Boggs, Holman's Mills, N. C.

"When Ayer's Sarsaparilla was recommended to me for catarrh, I was inclined to doubt its efficacy. Having tried so many remedies, with little benefit, I had no faith that anything would cure me. I became emaciated from loss of appetite and impaired digestion. I had nearly lost the sense of smell, and my system was badly deranged. I was about discouraged, when a friend urged me to try Ayer's Sarsaparilla, and referred me to persons whom it had cured of catarrh. After taking half a dozen bottles of this medicine, I am convinced that the only sure way of treating this obstinate disease is through the blood."—Charles H. Maloney, 113 River st., Lowell, Mass.

Ayer's Sarsaparilla,

PREPARED BY

Dr. J. C. Ayer & Co., Lowell, Mass.

Price $1; six bottles, $5. Worth $5 a bottle.

VANDERBEEK & SATTELS,

NO. 32 PARK AVENUE.

All the Newest and Latest Styles in

Pianos & Organs.

PIANOS TUNED AND REPAIRED. 2-27-tf

BABY CARRIAGES!

From $6 50 upward. At $7.50 we have one upholstered in American Damask—a very neat, pretty carriage. At $10, full plush-lined and Satin Parasol. At $15, two styles—finest plush-lined. Other styles and prices.

Extra Parasols, Lace Covers, Carriage Straps, etc.

A. W. RAND,

24 West Front Street. 1-3-tf

CLAIRVOYANT

Has arrived in Plainfield, April 23. Mrs. Dr. Edwards, the greatest and the most celebrated Clairvoyant in the World, and is known in this country from Maine to Mexico. She was born with the wonderful gift of second sight and with a veil. She is the seventh daughter, of the seventh daughter. She reveals every mystery; tells you if the one you love is true or false. She removes every grief, settles lovers' troubles, and causes speedy love marriages. She gives reliable information to gentlemen in all business transactions, and informs them how to make profitable investments and acquire speedy riches. She tells lucky lottery numbers. She has an "Osiris Egyptian Talisman," which is noted all the world over, as a specific charm for the unlucky. All who are in trouble or sick, should call without delay. Office hours from 9 A. M. to 9 P. M. Ladies 50c to $1. Gentlemen, $1. She has engaged parlors in the City Hotel, room 4, (one flight up) and will remain only one week. Call at once; this is your only opportunity, as Mrs Dr. Edwards has crowded parlors all over the country. Call early. 4-23-w

Cheapest Store on Earth!

No Fancy Prices Asked,

But Fancy Goods Sold!

Goods delivered free.

United Tea & Coffee Growers Ass'n.

Importers, Wholesale and Retail Grocers,

29 WEST FRONT STREET. 4-21-tf

AUCTION.

Sale of Blackwalnut, Oak and Ash Furniture, Carpets, &c., on

WEDNESDAY, APRIL 30,

At 1 o'clock, No. 66 Rock View, opposite Mercer avenue, North Plainfield; B. w. book case, shelves, desks, bedroom suits, chairs, bureaus, wash stands, 12 carpets, rugs, cabinets, chiffoniers, tables, portieres and poles, china and glassware, dining room refrigerator, wire doors and window frames, awnings closets, hickory cord wood, and various other articles. Terms cash. T. J. G. LLIS, Auct'r. 4-26 3

NO CIGARETTES SOLD!

But any kind of a SEGAR you desire can be purchased Wholesale and Retail, at

Dobbins' Segar Store, 37 North avenue, Opposite R. R. Station.

He manufactures them and knows what they contain. TRY THEM.

Notice of Assignment.

NOTICE is hereby given that Joseph Odam of the city of Plainfield, in the county of Union and State of New Jersey, hath this day made an assignment to the subscriber of his estate for the equal benefit of his creditors, and that the said creditors must exhibit their respective claims, under oath or affirmation to the subscriber, at his office, No. 31 West Front street, Plainfield New Jersey.

Dated this 22d day of April, A. D. eighteen hundred and ninety.

WM. A. CODDINGTON, Assignee. 4-23-3w

SHERMAN & BECKER,

Fancy Goods and Notions, 73 Park Avenue, corner Fourth Street,

Are displaying a large and varied assortment of everything usually found in a first-class store of its kind. Everything warranted as represented. Money returned for goods not perfectly satisfactory. Everything at the LOWEST NEW YORK PRICES.

MISS C. D. SQUIER, late of West Second street, has removed her millinery business to our store, and after April 1 will be prepared to fill all orders for FIRST-CLASS MILLINERY. Opening April 2. 12-6-y

SPRING DERBIES.

Latest Styles. Light Weights.

KNOX, DUNLAP AND YOUMANS, SHAPES.

At A. C. HORTON'S, 5 W. Front St 10-1-tf

Two More Great Bargain Weeks in Shoes

OUR new goods are coming in so fast, and so many of them, we can readily see we will not have room for them. We have gone all through the stock bought of Mr. Randolph, and have concluded to sell off all that stock at a great reduction *THIS WEEK AND NEXT*. We have marked them all down something like this:

We have a few Ladies' shoes left in E. C. Burt's and McCumber's; sizes 2½, 3, 3½ and 4, A wide, marked down from $5 00, $6 00 and $7 00, to $1.50.

LADIES' KID SHOES,	$1.00.	Former price,	$2 00.		
" " "	$1.50.	" "	$2 50.		
" " "	$2 00.	" "	$3.50.		
GENTS'	80c.	" "	$1.50.		
"	$2 00.	" "	$3 50.		
"	$3 00.	" "	$5 00.		
"	$3.50.	" "	$6 00.		

We have the above shoes in all sizes with the exception of McCumber's and Burt's. This will be the greatest sale for BARGAIN SEEKERS that PLAINFIELD EVER SAW!

While you are here, look at our SLIPPERS and TIES for Ladies; also our $2.50 and $3.00 SHOES, made especially for us. This sale will commence

Wednesday, April 23, and Continue Until May 3.

TRY US ON REPAIRING.—We don't promise to make old shoes new, but we can and do make them almost as good as new, and give them a new lease of life. Many people do not have shoes repaired because they have a mistaken idea they look botchy and clumsy; but such is not the case with us, for we put in the finest leather that can be bought, and done by one of the best shoemakers in the State.

ROGERS BROS.,

[Successors to D. F. Randolph.]

12 W. FRONT ST. 4-4-m

3-24-y

GAVETT'S,

15 E. FRONT STREET.

Latest Patterns *TOILET SETS*, all prices.

DECORATED DINNER WARE, every grade.

GLASSWARE, *LAMPS*,

GAS FIXTURES, *ART POTTERY*.

REFINISHING OF GAS FIXTURES. 10-25-t

Wishing you good health
Truly Yours
Karl Hazell
Plainfield N. J.

Proprietary Medicine.

Manufacturers are in the habit of telling the public what Poisons, Drugs, etc., are NOT in their medicines. We propose to change this method and tell you what our

Instantaneous Liniment

Is composed of. (The manner of putting together and quantities of each, is our secret.) Best Imported Castile Soap, oils of Wintergreen, Sassafras, Rosemary, and Peppermint, Pure Carbolic Acid, Strong Water of Ammonia, Benzoin Tincture, extract of Witch Hazel, Camphor and Alcohol.

Has no equal for CUTS, BURNS, SCALDS, RHEUMATISM and NEURALGIA. For sale at all Drug Stores or at the FACTORY, 16 E. 2d St. 4-24

E. P. THORN,

No. 17 Park Avenue, PLAINFIELD, N. J.

Ales, Wines, Liquors, Segars and Wines a Specialty.

WHOLESALE AND RETAIL.

PURE LIQUORS!

FOR

FAMILY & MEDICINAL USE. 4-11-y

IF EXTENSIVE VARIETY,

Latest Designs. Lowest Prices,

Is of any object when selecting

WALL PAPER,

Then you should not fail to call at the store of

A. D. VAN SCIVER, 47 NORTH AVE.,

Opposite Depot —— ——Plainfield, N. J.

N. B.—*ALL BRANCHES OF PAINTING A SPECIALTY.* 1-10-y

OZONE SOAP!

THE FINEST LAUNDRY SOAP EVER PUT ON THE MARKET.

WASHES EASILY. LATHERS FREELY. SAVES LABOR.

All the Manufacturers' request is simply ONE TRIAL, or still better, a COMPARATIVE TEST with whatever other soap it may be; THEN OZONE SOAP ITSELF will convince every one of its great superiority. It will be found to keep the hands soft and smooth, even where THE MOST EXPENSIVE "Fancy" Soaps roughen and are otherwise deleterious to them, and of COURSE if it is easier on the skin than other Soap, it must be EASIER ON THE CLOTHES than other Soap.

Ask Your Grocer for OZONE SOAP and take No Other. 4-18-2w

END OF THE FARCE

The Senate's Investigation of Secret Session Leakages.

CORRESPONDENT'S FARED WELL.

They Received $153 Witness Fees for Two Days' Actual Attendance.

The Crowning Act in the Pan-American Congress—Adverse Report on War Claims—To Succeed the Late Mr. Randall—Matters of General Interest from the National Capital.

WASHINGTON, April 29.—The last fact in the farce of the investigation of the "seditious" newspaper correspondents was enacted when Mr. Jones of Nevada, as chairman of the committee to audit and control the contingent expenses of the Senate, signed the vouchers entitling the five correspondents called as witnesses to $153 witness fees. The correspondents were in actual attendance on the sessions of the committee two days, but each of them was under subpœna for 51 days while the Senate was determining whether or not to commit them for contempt. The investigation of the publication of the secrets of executive sessions has cost the Senate about $2,000 and has resulted in nothing.

THE CROWNING ACT.

Signing of the Arbitration Agreement of the Pan-American Congress.

WASHINGTON, April 29.—The arbitration agreement, recommended by the Pan-American Conference, which was signed yesterday at the State Department by the representatives of about ten of the American nations is the one the form of which was agreed to by the Pan-American conference and recommended to the various countries represented in the conference. It could not be adopted by the representatives of those countries in the conference but was referred by them to their home governments which have authorized their ministers to the United States to meet in Washington and sign for them. It is believed that all of the countries in the conference will sign eventually. This is the crowning act in the conference as this was the principal business for which the conference was called.

Among the nations which signed the treaty were Brazil, Bolivia, Columbia, Ecuador, Guatemala, Salvador, and Honduras. The ministers resident of these countries to the number of about ten gathered together in Mr. Blaine's office in the morning and exchanged treaties.

For Improved Car Couplers.

WASHINGTON, April 29.—Mr. Cullum introduced in the Senate a bill providing for the appointment of a board of five men to investigate the relative merits of improved car couplers and to recommend one to the Interstate Commerce Commission. The members of the board are to be appointed by the President and confirmed by the Senate, at a salary of $3,500 a year each.

Discussing the Levee Question.

WASHINGTON, April 29.—A memorial presented in the Senate in relation to the Mississippi River caused an extended discussion, the question being whether the levee system, or outlet system was the correct one, or whether there should be a combination of the two. The opinions differ widely but the majority of the speakers were in favor of the levee system.

To be Mr. Randall's Successor.

WASHINGTON, April 29.—It has been semi-officially announced that Representative Mutchler will be appointed to succeed to the Randall vacancy on the Appropriation Committee. This, it is thought, is but simple justice to Pennsylvania, which has been left without a representative on the committee.

Adverse Report on War Claims.

WASHINGTON, April 29.—The House Committee on war claims has decided to report adversely the bill appropriating $232,500 to reimburse the towns of Frederick, Hopperstown and Middletown, Maryland, for damages from raids and invasions by Confederate troops during the late war.

The Law Not Constitutional.

WASHINGTON, April 29.—The United States Supreme Court has rendered an opinion adverse to the constitutionality of the State laws in prohibition States, providing for the seizure of liquor brought from other States. Such laws it is held, are interference with inter-State commerce.

Tribute to His Memory.

WASHINGTON, April, 29.—On motion of Mr. Sherman of New York, Saturday, May 10, at 4 o'clock was fixed as the time for paying tribute to the memory of the late David Wilbur of New York.

The Silver Problem.

WASHINGTON, April 29.—The committee appointed by the Republican Senate caucus to frame a compromise silver measure was in session for several hours but came to no conclusion.

Tragedy in Nyack.

NYACK, N. Y., April 29.—G. F. Smith, a gardner on the estate of W. B. Williams, became jealous of his wife and yesterday shot at her without result and then tried to kill Henry Chappel the cause of his jealousy. Chappel received a wound in the leg. Smith then shot himself dead.

In Honor of Grant's Birthday.

BROOKLYN, N. Y., April 29.—U. S. Grant Post 327, G. A. R., held a banquet last night in honor of General Grant's birthday. Among the guests and speakers were Generals Slocum, Howard, Woodford and Horace Porter, and Hon. C. A. Boutelle.

P. [illegible] & SON,
Undertakers.
OFFICE—No. 16 W. Front Street
Residence, No. 25 Third street, corner New Brunswick, N. J. Everything pertaining to the business always on hand, and lower than any other firm in the State. All calls promptly answered day or night. 4-26-1

PEARSON & GAYLE,
Carpenters and Builders.
RESIDENCE—W. J. Pearson, No. 13 Vine St.
H. E. Gayle, No. 76 E. 2d St.
ALL WORK PROMPTLY ATTENDED TO.
7-31-1

SEGARS,
Smokers' Materials,
etc., etc.
N. H. GUTTMAN,
12 West Second St.,
Is Giving Away a SEGAR HOLDER with every segar sold. This is one of the ways I have adopted of advertising my new store, and I respectfully ask a trial of my goods. 4-2-tf

TRY OUR
QUEEN and NEW ENGLAND BREAD.
HENRY LIEFKE
NO. 27 WEST FRONT STREET.

Educational.

RODMAN SEMINARY,
For Young Ladies and Children, will re-open Wednesday, Sept. 18. A department will be opened for young children, the method of instruction being based upon the Kindergarten system. French and German taught by the Berlitz method. For further particulars, address
MRS. R. C. DINGEE,
25 E. 5th Street, PRINCIPAL. 8-16-1

Miss C. S. HELLWIG,
A graduate of the Moscow Gymnaise, and possessor of a Golden Medal presented by the Russian Empress to the best scholar, wishes pupils in the German and French languages, and also Art Painting. Apply for particulars to Miss C. S. HELLWIG, 224 Last Front street. 9-17 1:

CARD TO THE PUBLIC.
I desire herewith to inform my friends and the public generally that I have associated myself with Mr. A. Vanderbeek, at No. 33 Park avenue, for the sale of first-class pianos, organs, etc.; also for tuning pianos in a workmanlike manner. Thankful for past patronage, I solicit a continuance. Respectfully,
JOSEPH SATTELLS. 3-31-m

Miscellaneous.

RICHARD DAY,
Livery Stables.
54 West Fourth Street. Carriages to meet all trains. All kinds of Turn-outs day or night. Family riding a specialty. Telephone Call 123. Leave orders at A. Titsworth's, No. 26 North ave. my91

C. POPE & CO
INSURANCE AGENTS
No. 6 E. FRONT STREET. my107

Coal and Lumber.

A. D. COOK & BRO.,
Lumber and Coal Merchants.
CORNER PARK AVENUE AND RAILROAD,
PLAINFIELD.
All Lumber and Coal UNDER COVER.
ALFRED D. COOK. my1052 ROBERT H. COOK

Professional Cards.

MEDICATED
Sulphur and Vapor Baths,
followed by a thorough rubbing with alcohol. For men only. Hours 8 to 11 a. m., 1 to 8 p. m. H. HORNIDE, 25 W. 2d street, Plainfield, N. J. Refers to Drs. Probasco, Endicott, Fritts, Tomlinson, Geo. W. Rockefellow and T. S. Armstrong. 8-27-tf

DR. M. S. SIMPSON,
OFFICE AND RESIDENCE—50 W. FIFTH ST., CORNER OF LIBERTY.
OFFICE HOURS—Until 10 A. M., 1 to 3 P. M., after 6 P. M. 8-26-1y

JACKSON & CODINGTON,
Counsellors-at-Law
Masters in Chancery, Notaries Public, Commissioners of Deeds, Special Master etc. Corner Park avenue and Second street. my105

WM. K. McCLURE,
Counsellor-at-Law.
Supreme Court Commissioner.
Offices, North Avenue, Opposite Depot. my9

CLARK & REED,
Counsellors at Law,
FIRST NATIONAL BANK BUILDING.

W. V. STEELE,
Counselor-at-Law.
Master and Examiner in Chancery, Supreme Court Commissioner.
COR. PARK AND NORTH AVES. 4-23-3m

HARRY C. RUNYON,
Typewriter and Stenographer.
COLLECTION AGENT.
With Clark & Reed. 3-21-y

Undertakers.

A. M. RUNYON & SON,
Undertakers and Embalmers.
38 Park Avenue. Telephone Call No. 40. Residence, 48 Madison Ave. Telephone Call No. 37
Office of Hillside Cemetery
A. M. Runyon. Elmer E. Runyon. my9

M. N. TERRILL & CO.,
Funeral Directors.
(Successors to Ford & Stiles,) No. 29 East Front street, where may be found a full assortment of Coffins, Caskets, and everything required for funeral arrangements. Embalming a specialty, and satisfaction guaranteed in all cases. Calls will receive immediate attention day or night.
TELEPHONE No. 44.
M. N. TERRILL—Practical Embalmer, and assistant to the late firm of Ford & Stiles.
6-8-tf GEO. W. COLE.

Carpenters and Builders.

JOHN T. ODAM,
Plain and Ornamental
SLATE ROOFER and REPAIRER.
Residence, corner Fourth and Sycamore Sts. Yard, near Freight House. P. O. Box 709, Plainfield, N. J.
New work warranted for one year. Slating over Shingles. Also, Felt and Gravel Roofing. 4-19-y

R. V. SAUNS,
Carpenter and Builder.
Residence Clinton avenue, near depot, Fvonia. P. O. Box, 1229. Jobbing attended to. Estimates given cheerfully on all kinds of work. 9-15-tf

A QUESTION.
Do you think it wrong to give presents?
I don't.
Cash ought to be encouraged.
Think of the time it takes to charge
I believe on a cash basis.
On that basis I am working.
No one can disagree with me.
All would be better off.
Ready money is what tells.
You had better try it, if you have'nt.
J. F. MacDONALD,
THE UPTOWN GROCER, is the place to begin. 1-18-tf

FISCHER
ESTABLISHED 1840.
PIANOS
RENOWNED FOR
TONE & DURABILITY
MODERATE PRICES
EASY TERMS, EXCHANGED.
DELIVERED FREE WITHIN 20 MILES OF NEW YORK CITY
Catalogue Mailed on Application.
110 Fifth Ave., cor. 16th Street,
NEW YORK CITY. 4-4-6m

A FULL LINE OF
Fine Writing Paper!
AND
Base Ball Goods!
AT POPULAR PRICES!
Joseph M. Harper,
No. 75 PARK AVENUE,
3d store South of 4th street, Plainfield, N. J. 9-6-7

REMOVAL!
The Singer Manufacturing Co.
Wishes to call the attention of the public to the fact that we have moved from No. 16 West Front street to Love's Building on Peace street, near North avenue, where we have opened a
SHOW ROOM,
Where all the latest improved machines can be seen.
A pleasure to show and explain machines.
Special attention paid to repairing of all kinds of machines. Respectfully,
C. E. DESMAN,
T. M. MCCARTHY,
Agents.
4-11-m

IMPORTANT REDUCTION
Not in QUALITY but in PRICE!
Fine Dairy Butter, 12 to 15.
Choice Creamery Butter, 22c.
Fine Canned Tomatoes, 3 cans for 25c.
" Sweet Corn, 4 cans for 25c.
" California Apricots, per can, 20c.
" Canned Salmon, every can warrant'd, 15c
A very choice Blended Tea, per lb., 40c.
Sugars at COST!
Free Delivery of Goods.
F. WESTPHAL & SON,
Cash Grocers, 38 & 40 Liberty St. 4-9-tf

J. B. STICKLE,
21 East 5th St.
Special attention to all
Awning Work.
Orders promptly filled for all classes of Upholstery, Carpets, Mattings, etc.
WINDOW SHADES at N. Y. Prices. 4-13-2m

R. W. RICE & CO.,
The Leading Grocers.
We have made arrangements with the largest and best creamery in New York State, and we will furnish our customers with the very finest grades of CREAMERY BUTTER, at the price you are now paying for a poorer quality.
Just Received—The very best quality of Ceylon, Formosa and Young Hyson Teas, the first of the May pickings. We solicit a trial order.
All Goods Reasonable, Seasonable and First-Class.
Call and see our stock of fruits and vegetables.
R. W. RICE & CO.,
Grocers, corner of Duer and Emily streets.
Telephone 75 b. 1-12tf

BUGS! BUGS!
And INSECTS that destroy vegetation of all kinds, may be exterminated by using
Peroxide Silicate,
Non-poisonous to human being. Sure death to the pestilence. Put up in 5 lb. packages at 25c.
Peroxide Silicate has been used many seasons with great success. Obtainable only at
L. W. RANDOLPH'S
City Pharmacy,
21 W. FRONT STREET,
PLAINFIELD, N. J. 3-4-tf

Fresh Garden Seeds,
Choice Clover and Timothy Seed,
Fertilizers, Othello Ranges,
Plumbing, Tinning, Hardware & House Furnishings.
A. M. GRIFFEN
13 East Front Street.
TELEPHONE CALL 6.
PEERLESS DYES Are the BEST. Ladies' Druggist

OUR MOTTO:—LOWEST PRICES CONSISTENT WITH GOOD QUALITY AND HONEST QUANTITY.
Creamery Butter and Coffee, Specialties
Philadelphia Sugar-Cured Hams, 15c.
Ferris Boneless Bacon, 16c.
Large variety of Canned Goods and Dry Fruits.
Please call and examine goods and prices
P. M. DEMAREST,
25 PARK AVENUE. 3-6-t

L. A. Rheaume, Ag't.
Coal, Lumber & Mason's Materials,
BROADWAY & 4th STREET.
Mr. Rheaume takes pleasure in informing the public that arrangements have been made whereby he is employed by the present owner to conduct the above mentioned business as Agent and General Manager, at its old stand.
Sawing, Wood Turning and Scroll Sawing also done in the best manner.
Sincerely thanking the public for past favors, he solicits the continuance of their valued orders, which shall receive the same careful attention from him in his present capacity as in former years. TELEPHONE 129. 4-16-tf

A Great Bargain in the Following Canned Fruits and Vegetables!

	Canned	Doz
California Cherries,	25c	$2.50
" Plums,	25c	2.50
" Apricots,	25c	2.50
Franklin Brand Corn,	10c	1.15
Standard Jersey Packed Tomatoes,	10c	1.10
Stringless Beans, extra choice,	15c	1.50

Estelle, Taylor & Neuman,
79 Broadway, cor. Fifth St. 7-24

R. R. FAIRCHILD,
Furniture & Bedding,
21 EAST FRONT STREET.
BABY CARRIAGES!
I now have in stock the largest line of Baby Carriages ever shown in Plainfield; which in style, quality and price I know will suit you. Come and see them before you buy.
4 DOORS BELOW POST OFFICE. 1-11-t

Novelty in Portraits
SOMETHING NEW!
Photographer LANGHORNE has purchased the exclusive right to use the "Talcott Patent Glass Mount" in PLAINFIELD and vicinity.
This is the only "Hermetically Sealed Glass Mount" in the world, and absolute permanency to a photograph is assured.
Mr. Langhorne's authorized representative will call upon the citizens of this city during the next few days to show samples, and make special favorable arrangements, which cannot be made at the studio.
EVERYONE SHOULD SEE
These Beautiful Pictures. 3-25-tf

BOOTS AND SHOES
LOW PRICES.
At C. W. FORCE'S.
SPRING AND SUMMER GOODS.
11 West Front Street.

TRY
B. T. Barnes'
Flaxseed & Lemon
COUGH DROPS.
Opposite the Post Office. 12-13-tf

E. H. HOLMES,
DEALER IN
COAL.
OFFICE—With Adams Express, 25 NORTH AVE.
YARD—Madison Avenue, opp. Electric Light Station. 12-30-y

Willcox & Gibbs
S. M. CO.
Orders left at
95 E. FRONT STREET
Will be promptly attended to.
NEEDLES, OIL, &c.
F. A. WEEKS, Agent. 3-22-3m

LADIES' HAIR DRESSER.
1869. JULES SOUTES, 1889.
No. 7 WEST SECOND STREET.
—Artistic French Hair Cutter,—
Exclusively for
—Ladies and Children.—
N. B.—All kinds of HAIR GOODS on hand or MADE TO ORDER. 3-14-tf

Marketing.

J. W. VANSICKLE,
DEALER IN ALL KINDS OF
Fresh and Salt Meats, Oysters, Clams, etc. Game in season. No. 16 North avenue, Plainfield, N. J. Telephone No. 102. Orders called for and promptly delivered. All bills payable to me. my1 0

ALLEN,
THE STATIONER,
Has added to his stock a fresh line of Cards, Calendars and Toys for the New Year
28 EAST FRONT ST.

Music Hall
Furniture Store,
OUR
CHAIRS,
DESKS, ETC., ETC.,
AT
34 W. FRONT ST.,
PLAINFIELD, NEW JERSEY.
POWLISON & JONES. 2-20-y

J. P. LAIRE & CO
To the Front.
Goods Plenty!
Prices Low!
Lawn Mowers,
Seeds—all Kinds, and Fertilizers.
Refrigerators and Ice Cream Freezers.
Gasoline and Oil Stoves.
Orders taken for Gasoline and Delivered. 223

HAVE YOUR
PRESCRIPTIONS PREPARED
AT
Miller's Pharmacy.
ONLY THE
PUREST DRUGS USED,
WITH
COMPETENT GRADUATES
TO
COMPOUND THEM.
J. G. MILLER,
No. 10 E. Front St., Plainfield, N. J. 12-17-tf

DICKINSON, Jeweler and Optician,
18 PARK AVENUE, has a fine line of CHOICE GOODS, consisting of Gold and Silver Watches, Watch Clocks, Diamond Rings, Lace Pins, Chains, Charms and Silverware. Sole Agent for Dr. King's Spectacles. Don't forget the number. 13-14-tf

Hotels and Saloons.

CENTRAL HOTEL.
FIRST CLASS BAR ATTACHED.
WM. A. SCHORB, Proprietor
UNDER THE POST OFFICE. 4-6-tf

CITY HOTEL,
PLAINFIELD, N. J.
CORNER PARK AVENUE AND SECOND STREET.
J. E. BEERBOWER, Proprietor.
With STABLES attached. 4-5-tf

LAING'S HOTEL.
J. R. MILLER & BRO., Proprietors.
All Modern Comforts and Conveniences. 4-5-tf

CHARLES SMITH.
Corner of Front and Somerset Streets.
St. Louis and Imported Beer.
A Fine Bill of Fare Served Every Day. 4-5-tf

CHARLES BOCK,
Wine, Lunch and Sample Rooms.
Dealer in
WINES, LIQUORS AND BEERS,
Of all kinds and grades.
Nos. 17 & 19 E. SECOND STREET,
PLAINFIELD, N. J. 6-8-y1

M. E. MOORE,
--Practical Builder.--
RESIDENCE—18 NORTH AVENUE,
PLAINFIELD, N. J. 2-10-tf

M. M. DUNHAM,
REAL ESTATE AND INSURANCE,
7 EAST FRONT STREET. 2-12-y

At the Crescent Parlor,
23 North Avenue,
A full line of
CIGARS AND TOBACCO. 11-26-y

Higgins' Stage Line
TO BE RUN ON THE FOLLOWING SCHEDULE, STRICTLY ON TIME:
First trip from Hillside ave. and Broadway—7:40 A. M. to meet 7:58 A. M. train. Route—Hillside ave. and Broadway, Broadway to 9th st., to Second place; to Crescent ave., to Park ave., to Depot.

2d trip	8.15 A. M.	to meet	8.32 A. M. train.
3d do	9.15	do	9.32	do
4th do	10.60	do	10.37	do
5th do	11.09	do	11.24	do
6th do	11.45	do	12.06 P. M.	do
7th do	1.45 P. M.	do	2.15 & 2.35 P. M.	do
8th do	2.45	do	To the Post Office.	
9th do	3.30	do	meet 3 51 P. M. train.	
10th do	5.00	do	do	5.39	do.
11th do	5.45	do	do	6.07	do
12th do	6.45	do	do	7.03	do

Stage will also leave Plainfield ave. and 7th st., and Rockview and Mercer aves., North Plainfield, according to the above time table, and make same connections.
Stage will make return trips over above routes, leaving Plainfield depot as follows: 8.07, 8.32, 9.37, 10.10, 11.30 A. M. 2.04, 2.30, 3.45, 4.34, 5.30, 6.30, P. M.
Horses and Carriages kept expressly for ladies' pleasure and calling purposes. Saddle Horses a specialty, for gentlemen and ladies.
Busses after 7 o'clock in the evening, for private parties, at moderate rates.
M. A. HIGGINS, Proprietor.
STABLES on Sycamore st., bet. 5th and 6th.
Telephone Call, 18. 7-9-tf

Railroads.

PENNSYLVANIA RAILROAD
THE STANDARD RAILWAY OF AMERICA
PROTECTED THROUGHOUT BY THE
Interlocking Switch and Block Signal System.

TRAINS FOR THE WEST.
On and after April 21, 1890, trains leave Plainfield as follows:
2:35 A. M. FAST LINE, with Pullman Vestibule parlor and sleeping cars, daily for Pittsburg, Columbus Cleveland, and St. Louis, daily, except Saturday, for Chicago and Toledo.
7:08 P. M. WESTERN EXPRESS, with Pullman Vestibule sleeping cars, dining car to Philadelphia daily for Pittsburg, Chicago, Cincinnati, and St. Louis daily except Saturday, for Cleveland and Toledo.
8:42 P. M. PACIFIC EXPRESS, with Pullman Vestibule sleeping cars, daily for Pittsburg, Chicago, and Toledo, daily except Saturday, for Cleveland.
For Baltimore, Washington and the South—1 00, 6 56, 7 50, 9 05 A. M.; 1 39 and 9 39 P. M. On Sunday at 1 00, 6 59, 9 05 A. M., 9:19 P. M.
For Philadelphia—1 00, 6 56, 7 50, 9 05, 9 35, 11 07, A. M.; 12 55, 1 39, 2 40, 5 40, 6 37, 7 49, 9 39 P. M. Sundays at 1 00, 6 59, 9 05, 9 35, 10 4 A. M.; 5 40, 7 47 and 9 39 P. M.

FOR ATLANTIC CITY.
2:34 P. M. (Through parlor car and day coach,) week-days. For Cape May, 1:39 P. M., week-days.
For Trenton—1 00, 6 56, 7 10, 7 50, 9 05, 9 35, 11 07 A. M.; 12 55, 1 39, 2 54, 5 40, 6 37, 7 49, 9 39 P. M. Sundays at 1 00, 6 59, 9 05, 9 35, 10 41 A. M.; 5 40, 7 47 and 9 39 P. M.
For Lambertville, Phillipsburg and Belvidere via Trenton—7 50 A. M.; 1 39, 2 54 P. M.
For Flemington—7 50 A. M.; 2 54 P. M.
For Bordentown, Burlington and Camden via Trenton—7 50, 9 35, 11 07 A. M. 1 39, 2 54, 5 40, 7 49 P. M. Sundays at 10 41 A. M. and 5 40 P. M.
A full line of tickets are on sale, and sleeping car accommodations can be secured at the ticket office at Elizabeth.
For further information, see time tables to be had at the ticket offices.
CHARLES E. PUGH, General Manager.
J. R. WOOD, Gen. Pass. Agent.

Central Railroad of New Jersey
Station in New York—Foot of Liberty Street.
Time Table in Effect April 1, 1890.

PLAINFIELD AND NEW YORK.
Leave Plainfield 3.37, 5.29, 6.28, 6.29, 6.59, 7.26, 7.32, 7.58, 8.09, 8.18, 8.31, 8.37, 9.32, 10.06, 11.24, 11.39 a.m., 1.07, 1.46, 2.15, 2.25, 3.12, 3.31, 5.17, 5.54, 6.07, 6.54, 7.06, 8.31, 9.28, 10.12, 11.28, p. m. Sunday—3.37, 5.29, 8.01, 8.37, 11.09, a. m., 12.08, 1.33, 2.26, 5.16, 7.01, 7.48, 8.27, 9.22 p. m.
Leave New York from foot of Liberty Street, 4.00, 6, 7, 7.45, 8.45, 10.30, 11.30 a. m. 1, 1.30, 2.30, 3.30, 3.45, 4.00, 4.30, 5.00, 5.15, 5.30, 5.45, 6.00, 6.15, 6.30, 7.00, 7.30, 8, 8.30, 9 15, 10, 11.30, p. m., 12.15, night. Sunday—6, 7, 8.30, 9.30, a. m., 12.00, m., 1, 1.15, 4 30, 5.30, 6, 7.00, 10.00 p. m., 12.15, night.

PLAINFIELD AND NEWARK.
Leave Plainfield 5.38, 6.29, 6.59, 7.30, 8.10, 8 27, 9.32, 10.05, 11.34, 11.39 a. m., 1.07, 2.15, 2.25, 3.12, 3.51, 5.17, 6.07, 6.54, 7.08, 8.31, 10.12, 11.28, p. m. Sunday—8.01, 8.37, 11.02, a. m., 12.08, 1.33, 2.30, 5.14, 7.01, 7.48, 9.14, 9.22, p. m.
Leave Newark—6.15, 7.10, 7.50, 8.35, 10.35, 11.25 a. m., 1.30, 1.35, 2.40, 3.40, 4.02, 4.35, 5.05, 5.26, 5.55, 6.25, 7.15, 7.55, 8.20, 10.10, 11.25 p. m. Sunday—8.30, 9.15, a. m., 12.05, 1.10, 4.10, 6.40, 7.05, 10.30, p. m.
Passengers for Newark change cars at Elizabeth.

PLAINFIELD AND SOMERVILLE.
Leave Plainfield 5.12, 8.07, 9.37, 11.30, a.m. 2.04, 2.30, 3.45, 4.34, 5.20, 5.54, 6.20, 6.38, 7.45, 7.12, 7.54, 8.20, 9.45, 11.15, 12.45 p. m. Sunday—6.12, 8.13, 10.33 a. m., 2.03, 2.30, 5.54, 6.38, 11.34 p. m.
Leave Somerville 6.00, 6.30, 7.03, 7.23, 7.38, 7.49, 9.08, 9.47, 11.75 a. m., 1.20, 1.58, 2.00, 2.26, 4.50, 5.33, 8.05, 8.50, 11.05, p. m. Sunday—8.30, 10.38, 11.38 a. m., 1.05, 4.50, 7.15, 8.00, 8.50, p. m.

PLAINFIELD AND EASTON.
Leave Plainfield 6.12, 8.07, 9.37, a. m., 2.04, 4.34, 5.20, 6.38, 8.20, p. m. Sunday—6.12, 8.13, a. m., 2.03, 6.38, p. m.
Leave Easton 6.05, 8.44, 10.00 a. m., 12.39, 4.09, 6.49 p. m. Sundays—7.15, 10.22 a. m., 5.39, 7.00 p. m.

PLAINFIELD AND LAKE HOPATCONG.
Leave Plainfield 9 37, a. m., 6.20, p. m.

WESTWARD CONNECTIONS.
LEAVE PLAINFIELD
8.12, a. m.—For Easton, Allentown, Reading, Harrisburg, Manch Chunk, Williamsport, Tamaqua, Wilkesbarre and Scranton.
8.07 a. m. for Flemington, Easton, Bangor and Manch Chunk.
9.37 a. m.—For Flemington, High Bridge Branch, Easton, Allentown, Reading, Harrisburg, Manch Chunk, Williamsport, Tamaqua, Nanticoke, Upper Lehigh, Wilkesbarre, Scranton, &c.
5.20, p. m. For Flemington, High Bridge Branch, Schooley's Mountain, Easton, Bethlehem, Allentown, &c.
6.20, p. m.—For Flemington, Easton, Allentown, Reading, Harrisburg, Manch Chunk, Tamaqua, Shamokin, Drifton, Wilkesbarre, Scranton, &c.
6.38, p. m.—For Easton, Allentown, Manch Chunk, Reading, Harrisburg.
8.20 p. m.—For Easton, Bethlehem and Allentown.
6.12 a. m.—Sundays, for Easton, 8.13 a. m. Sundays, for Easton, Allentown, Manch Chunk, Tamaqua, Shamokin, &c. 2.04 p. m. Sundays, for High Bridge Branch, Easton, Allentown, Manch Chunk, Tamaqua and Pottsville. 4.34 p. m. Sundays, for Easton, Reading, Harrisburg, &c.

For Atlantic City—At 9.37, 11.30 a. m., 1.07 p. m. Sundays—8.37 a. m.

Long Branch, Ocean Grove, &c.
Leave Plainfield 8.37, 9.00, 10.05, 11.39 a. m., 2.15, 3.51, 9.26 p. m. Sundays—(except Ocean Grove) 8.37, a. m. 3.20 p. m.
For Perth Amboy—8.37, 9.00, 10.05, 11.39 a. m., 3.51, 5.17, 6.54 p. m. Sunday—8.37 a. m., 3.20 p. m.
For Freehold—8.37, 9.00, 10.05 a. m. 3.51, 5.54 p. m.

ROUND BROOK ROUTE.
Leave Plainfield for Philadelphia, 1.17, 8.12, 8.30, 9.12, 11.30* a. m., 2.04*, 2.30*, 4.34, 5.20, 6.20*, 6.30, p. m. Sundays—1.17, 9.12, 10.38 a. m., 2.30*, 4.08, 5.14*, 6.56* p. m.
For Baltimore and Washington at 1.17, 8.12, 11.30* a. m., 2.47, 4.08, 5.30* p. m. Sundays—1.17, 9.12, a. m., 2.47, 4.08, 5.14* p. m.

RETURNING—LEAVE PHILADELPHIA
Ninth and Green streets, 7.30*, 8.30*, 9 45, 11.10 a.m., 12.55, 1.30, 3.16, 5.15, 5.30, 7.20, 8.45, 12.00 p. m. Sundays—9.00 a. m., 12.50, 3.10, 5.15, 6.00, 7.20, 12.00 p. m.
From 24th and Chestnut—8.10, 8.15*, 11.35, a. m., 12.50, 3.35, 5.55, 7.25 p. m. Sundays—8.10, 8.35 a. m., 12.50, 3.35, 5.55, 7.25 p. m.
Leave Trenton, Warren and Tucker streets, 1.30, 4.15, 6.50*, 8.00,* 9.00*, 10.30 a. m., 12.00 m., 1.35, 3.14, 4.14, 5.55, 6.41, 8.10, 10.00 p. m. Sundays—1.30, 4.15, 9 30 a. m., 1.45, 4.00, 5.55, 6.42, 8.15 p. m.
Plainfield passenger by trains marked *, change cars at Bound Brook.
J. H. OLHAUSEN, Gen Sup't.
H. P. BALDWIN, Gen'l Pass. A

THE PRESS
Alone in Plainfield, has those Elements of Value, Circulation, Character and Public Confidence and Support.

THE DAILY PRESS.

THE PRESS,
Plainfield's Only Daily Newspaper
Is Read by the People
Who Have Money to Spend With
Those Who Advertise

ESTABLISHED May 10, 1887. PLAINFIELD, N. J., WEDNESDAY, APRIL 30, 1890. PRICE TWO CENTS.

J. T. VAIL,
REAL ESTATE,
AND INSURANCE, 49 NORTH AVE.
DEALER IN
BLUE STONE FLAGGING, &c.
3-6-tf

LYMAN & ANTHONY,
REAL ESTATE
AND INSURANCE AGENTS,
61 NORTH AVE., opposite Depot.
3-25-y

ARNOLD,
THE GROCER!
92 Somerset St., opp. Emily,
NORTH PLAINFIELD.
4-15-tf

ISAAC BROKAW & SON,
Real Estate and Fire Insurance.
OFFICE—30 DUER STREET,
NORTH PLAINFIELD, N. J.
2-4-tf

EDWARD C. MULFORD,
45 North Avenue,
Opposite Station.
REAL ESTATE, INSURANCE.
1-2-y

House Numbers
At Collier's, 3 Park Avenue,
WATCHMAKER, JEWELER AND ENGRAVER.
Established, 20 YEARS. N.B.—NO BOTCHING
1-14-tf

BROWN & HILL,
Shaving and Hair Cutting Parlors,
[FORCE'S HOTEL,] No. 5 North Avenue.
Special attention paid to
Children's Hair Cutting.
2-25-tf

GEORGE ORLEMANN.
DEALER IN
Fresh and Salt Meats,
No. 17 WEST FRONT STREET,
(Formerly occupied by John Vetterlein.)
Orders called for and delivered free of charge.
A share of public patronage is solicited. 4-7-3m

G. H. VAN NEST
Meat, Vegetable & Produce Market!
Also, a full line of Staple Groceries.
39 SOMERSET STREET.
Orders called for and goods delivered free of charge. 11-14-tf

P. AGNEY,
KINDLING WOOD.
Yard—Mountain Avenue.
P. O. BOX 307. NORTH PLAINFIELD.
Orders attended to promptly in city and Borough. 3-6-tf

CARRIAGES
Of every description in stock or built to order.
Coupes, Cabriolets,
Surries, Depo Wagons,
Buggies, Road Wagons,
Physicians' and Ladies' Phaetons,
AT
RYERSON'S
Carriage, Harness and Horse Goods
EMPORIUM,
33 Somerset Street.
Open until 8 P. M. 1-4-tf

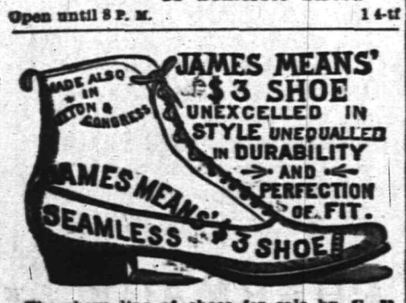

The above line of shoes for sale by C. P. WHEELER, at No. 37 Somerset St., where may also be found other lines of desirable footwear for Ladies, Misses, Children, Men's, Boys' and Youths', at prices that cannot fail to suit.
3-17-tf

I. H. BOEHM,
7 West Front Street,
The Popular Store of Plainfield,
Headquarters for Dry and Fancy Goods.
Specialties in Carpets and Millinery. Full assortment of Oil Cloths.
ON MONDAY, APRIL 28,
We will open one case of fine Challies, at 5c per yard, worth 9c.
Great variety of patent Window Shades at 35c, in all colors.
A first-class 50c Corset at 39c
A lot of Ladies' Straw Hats, all shapes, at 25c; reduced from 75c.
Twilled Towelling reduced to 4c.
Great variety of Beaded Wraps, Jersey Jackets and Capes, from $2.75 upwards.
Dress Ginghams and Lawns, 7c.
Ladies' Ribbed Merino Vests 15c., worth 25c.
Lot of Fancy Hanging Lamps at half value.
Bargains in every Department.
"Domestic" Sewing Machines.
I. H. BOEHM, 7 West Front St.
8-25-tf

PEERLESS DYES Are the BEST. SOLD BY DRUGGISTS.

REXWHEAT.
THE KING OF ALL GRAIN PREPARATIONS.
Largest Package. Finest Flavor. Greatest Usefulness. Delicious in Mush, hot, cold or fried. Perfection in "Gems," Muffins and Griddle-Cakes. Easily cooked. Readily assimilated by weakest stomachs, and pronounced by eminent Physicians, "A TONIC TO BODY AND MIND."
"THE DOCTOR" FOR APRIL calls it "A DIETARY TRIUMPH."
For Sale at all GROCERS. 4-9-m

V. and W. Say.

SIX weeks ago we advertised Curtain Poles, all complete, 28c., and are still selling them at that figure. Same way on Shades; our price 33c. for a good one.
1,000 YARDS fine French Cambric, Spring styles; beautiful goods they are; price, 9c.; value, 13c.
WE are cutting prices on Spring Jackets; come in and see the finest line in town.
ASK to see the Daisy Fly Killer; kills them by the millions.
OUR selections of Outing Flannel, Seersucker, Gingham and White Goods is the best that we have ever displayed, and our prices we guarantee the lowest.
AN immense line of Children's Caps to select from
WE have everything in Ladies', Gentlemen's and Children's medium weight and Gauze Underwear, and our prices are right.
VAN EMBURGH & WHITE, 18 W. FRONT ST.

Wall Paper--Elegant Spring Patterns!
Artistic Combinations.—Best Workmanship.—All kinds of Painting and Fresco Work.—Paints, Oils, Varnishes, Brushes.—Choice line of Stationery and Artist Materials.—Agent for CHILTON PAINTS.—Universal Dress Patterns.
EDWARD LOVE,
COR. NORTH AVENUE AND PEACE STREET. 1-6-tf

$10.00
WILL BUY ONE OF
SEBRING'S FINE SPRING OVER SACKS!
A Splendid Assortment!
PARK AVENUE.
12-6-y

-CARPETS.-
We are showing a large line of Ingrains, in new and desirable patterns. Our price for a fair quality, is 29c; better ones at 45 and 50c; All-Wool, 65, 75, 80c and $1.00 Tapestry Brussels, 55c., 65c., 75c; Body Brussels, $1.00, $1.10. Hemp Carpet at 16 and 20c; Rag Carpet from 22c.
An extensive line of Mattings, ranging in prices from 12c to 45c.
Oil Cloths, in all widths, from 20c to 50c per sq. yd. Over 100 patterns.
Window Shades, with best spring roller, complete, for 33c. Also a full line of finer goods.
Special in Smyrna Rugs, 5ft. long, beautiful colorings, at $2.90, worth $3.50.
Curtain Poles, brass fixtures, complete, 29c.
MILLINERY.—A choice selection of Trimmed Hats and Bonnets, designed by a first-class Milliner; also a complete assortment of Ladies, Misses and Children's Untrimmed Hats; Flowers, Wreaths, Sprays, Ribbons, etc.
New and fashionable patterns in Spring and Summer Dress Goods.
LEDERER'S, 9 West Front Street. 4-2-y

EVERYTHING FOR THE GARDEN.

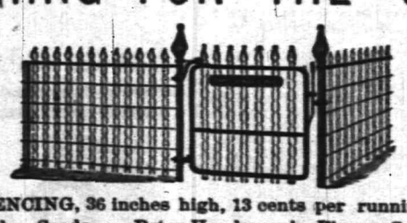

This FENCING, 36 inches high, 13 cents per running foot.
Landreth's Garden Seeds. Peter Henderson's Flower Seeds.
Lawn, Grass, Timothy and Clover Seed.
Fertilizers for Lawn and Garden.
Hoes, Rakes, Spades and Forks. Gasoline Stoves.
TELEPHONE 4. PIERSON HARDWARE CO., 42 W. Front St. 12-6-t

C. K. COMPTON,
Baker, Confectioner and Iced Cream Manufacturer.
Iced Cream in Fancy Form, and Individual Bricks for Teas and Parties.
Plain and Fancy Cake, Charlotte Russe and Macaroons, fresh every day. *MY OWN MAKE*
Try my Home Made Bread; it will please you; hot at 5 P. M.
If you desire FRESH and PURE CANDY, you can make *NO MISTAKE* in buying my goods.
I manufacture LARGELY, and *GUARANTEE THE QUALITY.*
26 WEST FRONT STREET.
11-18-tf

NEW LEASE ON LIFE

The Unexpected Reprieve in Kemmler's Case.

U. S. COURT INTERFERENCE

That Tribunal to Decide on Several Points in the New Law.

How the Condemned Man Received the News—He Said His Mind Was Relieved, Nothing More—A Belief That the Electrocution Was to Have Occurred To-Day.

AUBURN, N. Y., April 30.—The writ of habeas corpus that has saved Kemmler from the electrical chair, for a short time at least, was given on application of ex-United States District Attorney Roger M. Sherman, of New York City. Mr. Sherman saw the judge in his private rooms late Monday afternoon, and obtained from him the papers which did not become a writ until signed by Cleak Doolittle of the Northern District Circuit Court at Utica.

Judge Wallance, sitting in New York, which is in the Southern District, had no power to make the stay until it had properly passed through the hands of a Northern District clerk in which Kemmler was. Consequently Mr. Sherman, whose connection with the case does not seem plain, hastened at once to Mr. Doolittle, and from thence to this city, where the order was first made public.

The following is the writ:

The President of the United States to Charles F. Durston, Warden and Agent of Auburn Prison, GREETING:

The people of the United States, whom God defend, do command that you have the body of William Kemmler, by you imprisoned and detained, as it is said, together with the time and cause of such imprisonment and detention, by whatsoever name the said William Kemmler is called, or charged before the Circuit Court of the United States for the Northern District of New York to be held at Canandaigua on the third Tuesday of June, at 10 o'clock in the morning.

Witness the Hon. Melville W. Fuller, Chief Justice of the United States. Fail not, at your peril, and have you then, there, this writ.

On the back of the writ is the following endorsement:

"The within writ is granted this 29th day of April. "WILLIAM J. WALLACE,
"Judge United States Circuit Court."

Reporters Learn the News.

A group of anxious reporters were standing in the corridor of the prison at 2 o'clock yesterday afternoon. The warden flitted in and out but would say nothing. He did not even reply to their questions, and finally disappeared through one of the big doors in the rear.

Presently he reappeared and said:

"Judge Wallace has granted a writ of habeas corpus in the Kemmler case and Kemmler will go before him on June 6."

Instantly there was a wild rush and scramble down the long flight of iron steps which lead to the front courtyard. The one-armed gateman was surrounded, and he leisurely turned the big key in the lock and let the crowd out. There was a great rush down the street to spread the news. At first it was rumored that Kemmler had been executed.

Warden Durston's First Intimation.

It was 11 o'clock yesterday morning that Warden Durston first heard of a reprieve. Lawyer Sherman assured the warden that he was working with no ulterior motive and was moved by no outside influence beyond a desire to be of use to an unfortunate man in appointing himself Kemmler's counsel.

Warden Durston refused to recognize Sherman as Kemmler's lawyer until Judge Dwight, of this place, executed a legal document guaranteeing in substance that as Kemmler's legal friend Sherman was sound and O. K.

Kemmler's First Business Signature.

At 2:30 o'clock David B. McNeil, who does the notary public work for the prison, went to Kemmler's cell with Durston and attached his signature to the regulation document praying to have his body protected and delivered as aforesaid.

The document was read to the murderer by Warden Durston, and it was with great pride that the man who had learned to write with the death chair waiting for him put one of his innumerably executed signatures on a real document with seals and a generally formidable aspect.

Kemmler Informed of His Reprieve.

At twenty minutes to four Warden Durston concluded to inform Kemmler of the news, and taking his little key opened the big door that leads to the murderer's cell. Kemmler was alone, peaceful and calm, and in his usual state, eminently self-satisfied. Kemmler and the warden were alone in the cell. The warden solemnly said to Kemmler.

"Well, William, they've granted a writ of habeas corpus to you and that carries you over to June. You're safe now for the present."

"Is that so," said Kemmler, very much elated. "Well, I am easier in my mind, now." With that, Kemmler having exhausted his flow of ideas, the Warden came away and a very important thing was over.

Only Prolonging His Suffering.

There is really little solid comfort for Kemmler in these efforts at keeping him from the death shock which awaits him. Improvements may be made in the chair and a capable executioner may be secured, but except for that Kemmler is rather to be pitied for having had this new lease of a horrid life granted to him. He can scarcely hope for ultimate pardon, as he cheerfully and with many details relates how he chopped his mistress up, believing that he meant to kill her sometime and that he might as well do it then as later.

SEVERAL QUESTIONS INVOLVED.

Judge Wallace Gives a Few Reasons for His Issuing the Reprieve.

NEW YORK, April 30.—Judge Wallace says that in granting the Kemmler habeas corpus writ he upheld the views of the counsel making the application, that in as much as the case was one of life and death the questions involved should be passed upon by the highest tribunal in the land.

The question as to the validity of the delegation of power to a sheriff to fix the time and circumstances of the death of a condemned man, was a serious one.

The Judge intimated that the restriction of the liberty of the press was also a question to be considered, but he did not say positively that this was one of the reasons for granting the writ.

The question of the cruelty or unusual nature of the punishment would be considered by the Supreme Court.

There were other questions involved, but the Judge did not care to extend the interview, which was granted at a very late hour.

COMPROMISE BALLOT REFORM

Committed in New York Assembly Without Instructions.

ALBANY, N. Y., April 30.—The Compromise Ballot Reform bill, which has been indorsed by Gov. Hill and which has passed the Senate, was received in the Assembly.

Assemblyman Sheehan, the Democratic leader, wanted the bill considered at once.

Assemblyman Timothy Sullivan objected.

Sheehan then moved the reference of the billot the Judiciary Committee with instructions to report it forthwith.

Assemblyman Acker, chairman of the committee, and Timothy Sullivan objected, and under the rules the measure went to the Judiciary Committee without any instructions.

Malpractice Suspected.

NORTH TROY, N. Y., April 30.—Several days ago Miss Estella Boomtower died very suddenly at the residence, near the Canada line, of Dr. Isaac Kimball with whom she had lived many years. A postmortem examination by Drs. J. H. Hamilton and Charles L. Erwin of Newport, revealed evidence of malpractice and a portion of the organs were taken to Dr. John B. Wheeler, instructor of surgery, in the Burlington Medical College. Pending his decision Dr. Kimball has been committed to the Orleans County Jail at Newport. He has been under arrest before for similar offences.

Decision in a Custom Suit.

NEW YORK, April 30.—In the United States Court a jury decided against C. B. Richards & Co., in their suit against the Government for the recovery of excessive duty on imported furniture. The furniture was all built in Vienna, but taken apart and shipped in pieces. The Government charged 35 per cent. duty, classifying the import as finished furniture. The importers claimed that it was rough goods that were imported and 30 per cent. should have been charged.

Hiram Sawtelle's Skull.

BIDDEFORD, Me., April 30.—It will, of course, be impossible to identify the skull found near Cornish, on the road between Limerick and Cornish, in a clump of bushes, but there seems to be little doubt that it is Hiram Sawtelle's head. This belief is founded not only upon the fact that the head alone had been found, but also upon the evident effort which had been made to prevent identification.

Assaulted by a Convict.

PLATTSBURG, N. Y., April 30.—Keeper W. L. Mead, of Clinton Prison, had a narrow escape from death yesterday. He was attacked by William Taylor, a colored prisoner from Saratoga County, with an axe, and felled to the floor. Taylor was in the act of securing the keeper's revolver when Convict William Kelley gave the alarm and the negro was locked up. Keeper Mead's wounds are not considered dangerous.

McIlvaine Weeps With Joy.

SING SING, N. Y., April 30.—Charles McIlvaine, convicted of the murder of Grocer Christian W. Luca, at his Brooklyn home on the night of Aug. 22, 1889, and who was granted a new trial yesterday by the Court of Appeals, wept with joy whe the news was told him. The appeal was based upon exceptions taken at the trial as to the admission of Dr. Linton C. Gray's evidence.

Will of the Late Isaac Bell, Jr.

NEW YORK, April 30.—An exemplified copy of the will of the late Isaac Bell, Jr., late United States Minister to the Netherlands, was filed with the surrogate yesterday. His daughter Norah receives the lot given him by his brother-in-law, James Gordon Bennett, on which his Newport villa was erected. The residue is apportioned among his children generally.

Why Young Everett Ran Away.

CHICAGO, April 30.—The young medical student, Vernon Everett, who disappeared so suddenly from Chicago about three weeks ago and was found yesterday by his father, Dr. Everett, at Denver, tells a strange story of his flight to escape from some fancied danger he thought was impending. His friends believe his mind is affected.

Her Body Recovered by Fishermen.

CHICAGO, April 30.—The body of Miss Mattie Bacon, the young Conservatory student, who threw herself into the lake a month ago, was found near the Twelfth street pier this morning by some fishermen. The face was distorted and discolored, and the body only could be identified by jewelry and wearing apparel.

EVE OF THE BATTLE

Labors Big Fight as Announced for To-Morrow.

MAY DAY DEMONSTRATIONS.

Many Strikes Promised, But How Many Will There Be?

At Some Places Compromises Have Been Affected, at Others the Men are Under Agreements Not Yet Expired and in Some Cases are Satisfied With the Old Terms—May Day in Europe.

NEW YORK, April 30.—To-morrow is the day selected by the American Federation of Labor when, so far as such a thing can be accomplished, the eight-hour day is to be put in force. Dispatches from many cities throughout the country give information of a badly muddled state of affairs.

In some places strikes are promised, while at other points compromises have been affected on nine hours or a slight increase in wages, while in many cases agreements between employer and and employe, made before the agitation begun, does not expire until after May, and thus the workmen's hands are tied even should they desire to strike.

Throughout Europe the day will be observed, and serious trouble is looked for in several cities. In Berlin, Paris and throughout Austria the militia will be held ready to answer immediate call.

On the whole, to-morrow promises to be a day long to be remembered.

THE SITUATION IN CHICAGO.

Police Ready for Trouble To-Morrow, But Do Not Expect Any.

CHICAGO, April 30.—The police do not anticipate any serious trouble here to-morrow, but will be ready should any occur. A committee of the Master Carpenters and Builders' Association called on the Mayor and asked for police protection for non-union carpenters, with whom they propose to resume work next week.

The negotiations now in progress between the new bosses' association and the strikers will probably amount to something, and it is thought that probably four thousand out of the seven thousand now out will be given work again. This number being at work, it will be a less costly matter to maintain the idle. The Carpenters and Builders' Association is determined to retaliate by discharging all bricklayers and plasterers now working, and Thursday may be the dullest day Chicago has ever known. The bosses think this will carry the war into the enemy's country.

The failure of the negotiations Saturday has not tended a particle toward softening the determination of the bosses not to yield to the demand of the men for recognition of the union. How long this proposed suspension is intended to be maintained was not stated.

The striking carpenters say that $40,000 will be sent to Chicago tomorrow by the National Federation of Labor, which will be used to maintain the strike here and encourage the strikers. Money will also be forwarded at intervals, it is claimed, until the carpenters gain their point.

WILL HE RETURN TO PARIS?

Boulanger Expected to Take Part in the May Day Demonstrations.

PARIS, April 30.—The report that General Boulanger intends to return to Paris tomorrow with the object of participating in the May Day demonstrations has created considerable excitement in Government circles, and if he should return it is asserted by some that he will find himself shortly in the quarters now occupied by Orleans.

Prospects of a Shut Down.

PROVIDENCE, R. I., April 30.—Three hundred and fifty men of the granite quarries and yards in Westerly, at a mass meeting decided to adhere to the bill presented to the employers calling for nine hours work and ten hours pay. The manufacturers are willing to grant nine hours work for nine hours pay, with a small percentage of increase in the hourly wages, which, when compared with the present wages, would make little difference. If some settlement is not reached before to-night operations in Westerly will cease for a while.

Will Endeavor to Boycott Squires & Co.

BOSTON, April 30.—A secret meeting of the striking employes of J. P. Squires & Co., was held yesterday. Master Workman Mellen said to a reporter that the workmen find that the conciliatory spirit goes for naught with Mr. Squires, so that fight must be the word. "The men," said Mr. Mellen, "have prepared a list of all the grocers and provision dealers who have dealt with J. P. Squires & Co., and organized labor will be asked to cooperate with them in impressing these dealers with the justice in letting alone Squire's pork.

Demands of Poughkeepsie Carpenters.

POUGHKEEPSIE, N. Y., April 30.—The carpenters of this city will demand 9 hours as a day's work on and after to-morrow. Some of the bosses are willing to grant the demand while others are not, and a strike is imminent.

Labor Riot in Austria.

VIENNA, April 30.—A labor riot occurred at Frankstadt, Moravia last night. The workingmen pillaged a factory, resisted the troops who charged upon them and wounded many with bayonets.

THE DAILY PRESS

Is an Evening Edition of the Weekly Constitutionalist and is issued at No. 3 North Avenue, every day—excepting Sundays and Holidays—at Five O'clock in the Afternoon; sent through the Post Office at $5.00 a Year, or delivered by Carrier at 10 Cents a Week.

It is devoted, Locally, to the Interests of the City of Plainfield, its Suburbs and its Neighboring Towns; and, Politically, to the Advancement of "The Greatest Good to the Greatest Number."

Correspondence solicited on all matters of Public Concern, but published only when accompanied by the Name of the Writer, in Confidence, as Endorsing the Truth and Honest Intent of the Communication.

Advertising Rates made known on Application at this office. Notes of Church Entertainments, Fairs, Sociables, Lectures, Cards of Thanks, Lodge Resolutions, etc., Inserted Free or not, as Charity or Justice may demand.

W. L. and A. L. Force, - Publishers and Proprietors.

J. A. Demarest. - - Managing Editor.

BY THE WAY.

—Oh! for a Y. M. C. A. building.

—Another base ball flag now floats over Park avenue at its intersection with Front street.

—A truck load of furniture, in charge of Captain Hand of this city, was stuck in the mud over night at Elmora, Monday.

—The scenery for the new Amphion Hall, arrived today, and will be set up in time for the performance on Monday evening.

—Police Officer Lynch's vacation days will end with today, and to-morrow he will again report for duty "dressed in his best suit of clothes."

—A delegation from the New Brunswick Division, Sons of Temperance, paid a fraternal visit to Howell Division, of this city, last evening.

—Another coal train broke in two in this city at six o'clock yesterday, and the engine and part of the cars ran to Dunellen before the break was noticed.

—The Hillside Cemetery Association has succeeded in purchasing property between its grounds and Park avenue, so that an entrance may at once be laid out from that thoroughfare.

—A regular meeting of Plainfield Council, No 711, Royal Arcanum, was held on Wednesday evening, but outside of the regular order of business, nothing of importance was transacted.

—The City Board of Health was to have met in regular session last evening, but there was not enough members peresent to constitute a quorum, and the meeting was adjourned until a future date.

—The last session for the season of the Workers Training class for ladies will be held at the Y. M C A. rooms on Friday of this week at 4 P. M. The lesson assigned for this week will be considered.

—There will be a moonlight run by the members of the Plainfield Bicycle club, over the new County road to Westfield, to-morrow evening. The start will be made from the club house at eight o'clock P. M.

—A man who was evidently crazy called at Officer Flanagan's house, on Liberty street, Monday night, and inquired for a man named Hibbitts, who, he said, he wanted to kill. The supposed lunatic escaped

—Judging from the number of marriages which are about to take place in this city, together with those which have occurred already, the argument that marriage is a failure doesn't seem to count for much.

—Inspecting Officer, Henry C. Drake, of Winfield Scott Post, No. 73, G. A. R., will again visit Bound Brook on the evening of Tuesday, May 6, to complete the inspection of the Grand Army Post at that place

—At a meeting of the Mutual Aid Society of the Pond Machine Tool Company's employes, held during noon hour, yesterday, it was decided to give an excursion, perhaps to Rockaway Beach, on July 5

—Edward Conner, of Jersey City, was arrested by Officer McCue, yesterday afternoon, for being drunk on Park avenue. This morning he was fined four dollars. The man left his watch for security.

—A full attendance of officers and members is requested at the annual meeting of the Children's Home Association for the choice of officers, to be held in the parlors of the Y. M. C. A. on Thursday, at 3 P. M.

—The city has gained a roadway. Street Commissioner Meeker dug up the grass in the lane from Park to Arlington avenue, and found and opened Sixth street. Two wagons may now pass one another there.

—Mr "Tom" King, assisted by his hired man, "Dave," kindly and considerately removed from this earth, on Saturday, a pet dog belonging to Mr. J. C. Randall of Evona. The animal showed marked signs of madness.

—The Rev. Dr. J. L. Hurlbut was not present at the usual Tuesday evening study of the Sunday school lesson, in Vincent chapel, last evening, and those of the teachers who gathered there were obliged to return home, without instruction.

—The following item appeared in the last issue of the Summit *Record*: "Suit was instituted on Tuesday against John W. Schorb of Plainfield by Justice Kelly to recover costs on the claim to property between Schorb and Murphy tried by a Jury a couple of months ago."

PARTICULAR MENTION.

The Rev. Wm. O. Embury of North Plainfield, and his sister, sailed today for Europe.

Mr. Edward Warren of East Front street, has gone to Lake Hopatcong, for the benefit of his health.

Mr. McCready Sykes, and his mother, widow of the Rev. Mr. Sykes, have returned to their Summer residence at Fanwood.

Mr. and Mrs. Charles King of Broadway, expect to sail for England on Saturday next, to be absent two or three months.

Borough Clerk, Harry Brokaw of North Plainfield, was last night presented with an assistant, in the shape of a nine-and-a-half pound son.

Ex-Sheriff Coddington of Somerset county, died at his home in Mount Bethel, this morning. He was stricken with paralysis. He leaves a wife and two children.

Mr. Joseph Brown who went to Scotland on a pleasure trip about six weeks ago, arrived in this city yesterday, much improved in health and spirits by the ocean voyage.

The first name on the register at the City Hotel, this morning, is that of "John E. Beerbower, Jr." The little one weighs 'teen pounds, and is bound to make his mark in the world.

Comrade H. B. Drake was elected Secretary of the joint Memorial Day detail, at the meeting on Monday evening, and not Mr. E. J. Olssen—the latter only acting as Secretary pro tem.

Mr. P. M. Randall, Sr, of Westerly, R. I., spent Saturday and Sunday with his brother, Mr. J. C. Randall at Evona. Mr. Randall is on his way to Baltimore to attend the Supreme Convention of the Order of Tonti. He is a member of that body.

Mrs. M. Duryea and daughters arrived in this city from Chicago, yesterday, and spent the day among their many friends here. They are now stopping at the Gilsey House, New York city, where they will remain until the Netherwood opens on May 15

The Press is informed by a member of the Unitarian church, that Mrs. Hall will read her paper, to-night, before *their* society and not before the Monday Afternoon Club, as stated in these columns of yesterday. The Wednesday evening meetings at the Unitarian church, and the Monday Afternoon Club, have no connection.

The Monday Afternoon Club Have an Evening.

About 200 society people were favored last evening, by being present at the Seminary, upon the occasion of an entertainment arranged by a committee of ladies of the Monday Afternoon Club, and carried out to the full extent of success and gratification.

The main feature of the evening was the performance of Mr. Charles Marsh Rea's *comedietta*, "The Fair Encounter." Mrs Charles Brooks interpreted the character of *Lady Clara St. John* with remarkable skill and ability, and Mrs. Charles Hart as *Mrs. Celia Grenville* was equally as perfect in the rendition of her part. The play was most beautifully placed upon the stage. The decorations of palms and flowers were from the conservatories of Mrs. J. K. Myers and Mrs. C. D. Wadsworth, and were elaborate. Other members of the club contributed to the setting, rich rugs and tapesteries, and costly furniture.

Miss Marsh and Miss May each played Miss Marsh had her own piano there for the occasion, and her playing of Chopin's Ballade in A flat, was the one particular matter of general commendation. She never deserved the universal praise, more. Mrs. J. K. Myers' singing of selections by DeKoven and Trotere, was also warmly applauded. At the close of the programme, there was a reception and supper was served.

A Brakeman Deserts His Train.

One of the brakemen on a Philadelphia and Reading coal train going East, deserted his train in this city on Monday evening, and made a tour of the saloons At a late hour the man was looking around for a place to sleep, but up to midnight he had not succeeded in finding one.

Yesterday the fellow was still in town, and about three sheets in the wind

Changes in Real Estate.

The property belonging to the Arnold estate, situated at the corner of Arlington avenue and Seventh street has been purchased by Mr. Wm. C. Kinney, of the banking firm of Messrs Harvey Fisk & Sons of New York. Manager Moore of the Electric Light company has also sold to Mr. Kinney some desirable lots on Arlington avenue, adjoining the Arnold estate.

The Wedding Postponed.

The marriage of Miss Ida Naylor of Lake street, to Mr. Nathan Lees of North Plainfield, was to have been consummated at Grace church, this afternoon at four o'clock, but owing to the sudden and dangerous illness of Miss Naylor on Thursday last, the ceremony had to be indefinitely postponed.

Lecture by the Rev. Chas. B. Mitchell.

The Rev. Chas. B. Mitchell will lecture under the auspices of the Y. M. C. A., at Reform Hall, Tuesday, May 13, at eight o'clock. The proceeds of the lecture will be devoted to the Y. M. C. A. building fund.

—The parks about the railroad station are being fixed up and put in good condition.

WINFIELD SCOTT MEMORIAL SERVICE.

Solemn and Impressive Services in the Post Room Last Evening.

The above named post held an open camp fire and memorial service in the post room, last evening. The large room was comfortably filled, and the services were of a solemn and impressive nature Post Commander Charles B. Stevens presided, and around him the post formed a square during part of the services. In front of the Commander there was a row of seven vacant chairs, representing that many members of the post who have died since the post was organized, seven years ago. The names of the dead members and the order in which they died are as follows: Darius Martin, Dr. Burlingham, H. Bodenheimer, Wm. Roxbury, Samuel Moore, Isaac Brokaw and J. Newton Jenkins.

During the evening, Past Commander L. V. F. Randolph and J. V. D. C., James M. Atwood eulogized the late Isaac Brokaw, and there were also responses by the Commander and members of the Post.

The Turn of the Other Side.

A few weeks ago The Press published exclusively the writ served upon Mayor Male and other members of the Police Board, at the instigation of ex-Chief Carey, by the Supreme Court.

Today is published, also exclusively, the writ served upon Judge Codington by the Supreme Court, at the instigation of Carey's victim. In both cases, the day set is the same.

The State of New Jersey to W. S. Codington, Esq., Judge of the City of Plainfield, in the County of Union, State of New Jersey. Greeting: We being willing for

New Jersey ss

certain reasons to be certified of a certain complaint and order and proceedings had thereon in our City Court before you held against Joseph B. Miller of the suit of Treasurer of the City of Plainfield for the violation of a certain ordinance of the said City of Plainfield: We command you that the complaint in order and proceedings had thereon aforesaid as fully and entirely with all things touching and concerning the same as it remains before you, by whatever names the said, the Treasurer of the City of Plainfield and Joseph B. Miller may be called in the same to our Justices of the Supreme Court of judicature at Trenton on the first Tuesday of June next you certify and send under your seal together with this writ that therein may be done what of right and according to the constitution and laws of this state ought to be done.

Witness, Mercer Beasley, Esquire, Chief Justice of our Supreme Court, at Trenton aforesaid this twenty eighth day in the year eighteen hundred and ninety.

BENJAMIN F. LEE, Clerk.

Samuel Kalish, Attorney,
Allocatur,
B. VanSyckel, Jus. Sup. Ct.
Apl. 28-1890

A Quiet Home Wedding.

A very pretty home wedding took place at the residence of Major Rufus K. Case, on East Ninth street, last evening, when Miss Kitty, his daughter, was united in marriage to Mr. Dudley S. Miller, the Rev. Dr. D. J. Yerkes officiating. The ceremony was private, only the immediate relatives of the bride and groom witnessing it. The bride was becomingly attired in lavender silk. She was given away by her father.

The usual wedding feast followed the ceremony, after which Mr. and Mrs. Miller were driven to Fanwood, where they took passage on a late train, to spend their honeymoon at Elmira, N. Y., followed by the best wishes of a host of friends

Bishop Vincent Cured.

Bishop John H. Vincent, Chancellor of the Chautauqua University, was given an enthusiastic reception by Temple College at Horticultural Hall, Philadelphia, on Monday evening. The Rev Russell H. Conwell, President of the College, presided. Addresses were made by the Bishop Prof. MacAlister, and Robert J. Burdett. Many other prominent persons were present. Bishop Vincent was presented with a gold-headed cane by the students.

Pushing the Work on the New Road.

The new road of the Lehigh Valley company from South Plainfield to New York is being pushed forward with all speed possible, but the heavy cuts and filling and the opposition of some property owners, especially near Roselle, cause much annoyance to the company and prevent it from making as rapid progress as it would like.

Congregational C. L. S. C. Programme.

The programme of the C. L. S. C., local circle of Congregationalists, for to-morrow evening, will be:

Roll call—Quotations about light.
Lesson in Latin literature.
A group of sixteen scientists personated by different members of the circle.
Reading—The Stethoscope song.....Dr. Holmes.
Lesson in physics.
Music.

Still Under Treatment.

Sidney Sykes, the boy employed by Mr. T. B. Benton, who was bitten by a supposed mad dog about ten days ago, is still at his home in Newark under treatment by a skillful physician. The doctor who is treating the boy declares that a rabid dog *will* drink water, but that a human being similarly affected will turn from it.

A Surprise Party.

Miss Hattie Currie tendered a surprise party to her sister, Miss Sadie, at their home on Arlington avenue, last evening. About thirty-five young people were present, and enjoyed a few hours in social ways.

Should your children be taken with the croup or whooping-cough in the night, they may die if not relieved at once. How important then to keep a bottle Hires' Cough Cure handy. Instant relief sure.

ROYAL BAKING POWDER

Absolutely Pure.

This powder never varies. A marvel of purity, strength and wholesomeness. More economical than the ordinary kinds, and cannot be sold in competition with the multitude of low test, short weight alum or phosphate powders. *Sold only in cans.* ROYAL BAKING POWDER Co., 106 Wall St., N. Y. 6-30-y

OUR MOTTO:—LOWEST PRICES CONSISTENT WITH GOOD QUALITY AND HONEST QUANTITY.
Creamery Butter and Coffee, Specialtie
Philadelphia Sugar-Cured Hams, 15c.
Ferris Boneless Bacon, 16c.
Large variety of Canned Goods and Drie Fruits.
☞Please call and examine goods and prices
P. M. DEMAREST,
25 PARK AVENUE.
3-6-t

Valuable Building Lots for Sale,
On Grove street and Craig place. North Plainfield. This plot is one of the most desirable in the Borough, and is offered for sale at a reasonable price and on easy terms. Will be sold in quantities to suit. Apply to Owner, at 25 Craig place. 3-14-tf

M. H. A.
MUSIC HALL.
THURSDAY, MAY 1, 1890.
Mr. ROLAND REED, in D. D. Lloyd's Eccentric Comedy—
"THE WOMAN HATER,"
As played 100 nights in New York. Reed as the Bigamist; Reed as the Trigamist. The Greatest Comedy Success in years, introducing Sydney Rosenfeld's Great Topical Parody—
"It Was a Dream,"
And other new musical numbers.
Prices—35c., 50c., 75c., and $1.00.
Seats on sale Tuesday. 4-26-td

CENTRAL HALL.
This handsome New Hall with a
Floor Area of About 3,000 Feet,
Is now complete, and will be let for
Church & Society Fairs, Festivals,
And Other Entertainments.
Apply at THE PRESS Office. 4-29-tf

BY REQUEST,
Will remain One Week Longer, until WEDNESDAY, MAY 7.
Call at once; this is your only opportunity, as Mrs Dr. Edwards has crowded parlors all over the country. Call early.

CLAIRVOYANT!
MRS. DR. EDWARDS.
The greatest and the most celebrated Clairvoyant in the World, and is known in this country from Maine to Mexico. She was born with the wonderful gift of second sight, and with a veil. She is the seventh daughter, of the seventh daughter. She reveals every mystery; tells you if the one you love is true or false. She removes every grief, settles lovers' troubles, and causes speedy love marriages. She gives reliable information to gentlemen in all business transactions, and informs them how to make profitable investments and acquire speedy riches. She tells lucky lottery numbers. She has an "Osiris Egyptian Talisman," which is noted all the world over, as a specific charm for the unlucky. All who are in trouble or sick, should call without delay. Office hours from 9 A. M. to 9 P. M. Ladies 50c to $1. Gentlemen, $1. She has engaged parlors in the City Hotel, room 4, (one flight up.) 4-30-w

LIST OF ADVERTISED LETTERS

Remaining in Dunellen Post Office for the month ending APL. 30, 1890:

Abrams, Miss C L	McCloskey, Miss A
Bane, Mrs	Malone, James
Barre, Mr Adolph	O'Donnell, Hugh
Blakesbee, Mrs Chas A	Ramsey, Will A (3)
Bonnington, Miss Lydia	Schell, Frank
Cook, Miss Sadie	Smith, Mrs J I
Clawson, Miss Lauretta	Smith, Mrs John P
Holmes, Miss R	Singleman, Mr Amos
Jeanette, Eleanor	Vail, Mr Ira R
	Wycoff, Frank B

Persons calling for the above please say advertised. JAMES H. HAROLD, P. M.

WANTS AND OFFERS.

Advertisements under this heading, one cent for each word each insertion.

WANTED—A woman for general housework. Apply with references, 7 West 2d st. 4-30-2

WANTED—Girl for general housework, where another girl is employed. 47 East 5th street.

WANTED—Waitress and chambermaid, (colored). Apply 5 East 9th street. 4-29-3

FOR SALE—Five carriages and five sets of harness; can be seen at my stable, Central avenue and Eighth street, from 7:30 until 8:30 A. M., and from 5:00 until 6:30 P. M. Geo. A. Chapman. 4-28 30-5-3 5 7 10

GENERAL AGENTS make from $3,000 to $5,000 per year; canvassers from $4 to $10 per day selling the Taylor Adjustable Shoe. Every lady is a possible customer; permanent business exclusive territory assigned. Address with stamp, Consolidated Adjustable Shoe Co., Salem, Mass. 4-16-4w,2aw

FOR SALE—Horse, Buggy and Harness. Address, Smalley, 5 East Front street. 4-28 6

WANTED—Cook and laundress, *colored*. Apply 5 East 9th street. 4-28-3

MONEY to loan on bond and mortgage; also a fine residence, with large grounds, plenty of shade and large stable, for sale on easy terms. Enquire J. F. Mac Donald. 4 28-tf

CANADA ashes for sale at cost. The proper thing for lawns or potatoes. Enquire Hubbard, 1 West 5th street. 4-28 3

DRESSMAKING and sewing at low rates. 29 Park place. 4-17-tf

WANTED—Jobbing at painting, glazing kalsomining and roof painting. Address Isaac Kennedy, 2 Stiger Lane. 18-tf

WANTED—Work cleaning Vaults and Cesspools. Satisfaction guaranteed. City Odorless Excavating Works, 206 Broadway. Mrs. David Jones, Proprietor. No connection with JONES & Co. 6-11-tf

PEERLESS DYES Are the BEST. SOLD BY DRUGGISTS.

KLINE & STAATS.
DEALERS IN
Coal, Wood, Hay, Feed,
Straw and Grain.
TELEPHONE CALL, 58.
Yards—Corner of Front St. & Grant Ave.
BRANCH OFFICE—North Ave., opposite Station.
The BEST GRADES OF EVERYTHING at the MOST LIBERAL PRICES. 9-8-t

PECK'S CORNER.
NO
X Q's 4 U
LOOK AT
The Embroideries
AT PECK'S!

DOANE & VAN ARSDALE'S
SPRING SHOES and OXFORD TIES have arrived in great shape; hence we are able to show the people a greater variety than EVER before!
When you get ready to purchase, come and see us, and imagine you are in one of the LARGEST SHOE STORES in New York. The chances are you will find just what you want, and go away perfectly satisfied, and will find your way back to the future for more SHOES.
DOANE & VAN ARSDALE,
22 WEST FRONT ST. THE ONE-PRICE BOOT AND SHOE HOUSE.

EDSALL'S
Great Special Sale of all Kinds of
WINDOW FURNISHINGS,
Will Commence on Monday, April 21,
AND CONTINUE FOR TWO WEEKS, affording the citizens of Plainfield the greatest opportunity ever offered here to buy these goods at figures much below the usual prices. ☞For full particulars see circulars.
EDSALL'S, No. 20 West Front St. EDSALL'S.

FURNITURE, BEDDING, UPHOLSTERY.
50 BABY CARRIAGES 50.—Large assortment in all departments. Reliable Goods.—Low Prices.—Cabinet Making, Upholstering, and Repairing a Specialty.
GARRET Q. PACKER,
Nos. 23, 25, 27, and 29 PARK AVE. 1-3-tf

ROGERS' SEA FOOD MARKET!
42 WEST SECOND STREET.
RARITAN RIVER SHAD,
BLUE FISH, WEAK FISH,
BUTTER FISH, PORGIES,
HALIBUT, LOBSTERS, Etc.
3-13-tf

NOW
Is the Time to Buy Summer Goods,
And you can find an elegant stock of Challies, Seersucker Prints, Satines, and Worsted Goods. SPLENDID STYLES! LOW PRICES!!
Remember, if you need anything in the way of Carpets, Mattings, Oil Cloths, Window Shades, &c., you find them at the RIGHT PRICES, and GOOD GOODS, at
POPE'S,
Corner FRONT and SOMERSET STS. 11-13-y

PEARS' SOAP sold at ACTUAL COST
Would be dearer than REYNOLDS' TRANSPARENT SOAP.
For example, we sell a cake of clear, perfumed soap for 10 cts., twelve for $1.00 (about 8c. each). Every cake warranted to wear "to nothing" without crumbling.
For those who prefer an opaque soap we have a PALM SOAP superior to any we have ever before handled.
Our Soaps are made wholly from Vegetable Oils, a fact appreciated by all who use them, that is, by the best people in Plainfield.
---- REYNOLDS' PHARMACY. ----
Park and North Avenues. Established 1868.

COAL LUMBER
And
Builders Supplies
LOOMIS & RICE
49 B'DWAY

THE CRESCENTS HOLD SECOND PLACE.

Two Fine Games Last Evening, Prove They're the People.

On their own alleys, last evening, the Crescent League's bowling team rolled its last two games in the Central Tournament. Scores of over 800 in both games, won. Second place in the championship struggle between Elizabeth, Plainfield, Westfield, Fanwood and Somerville, therefore perches upon the banners of this city.

The Mondays of Westfield and the Fanwoods' also rolled two games of their four, last evening. As THE PRESS stated yesterday, there is talk of the Fanwoods throwing all four of the games into the hands of the Mondays so that the latter may tie the Crescents. Be this at it may, the Mondays got both last evening. If they get both to-morrow evening on the Fanwoods' own alleys, there will be some pretty plain talking.

The Crescents scores, last evening, were:

CRESCENT.	1st	2d	NAMELESS.	1st	2d
VanEmburgh	151	164	Everett	169	135
Haven	155	140	Gardner	118	139
VanWinkle	198	201	Handford	108	141
Rogers	204	132	Alpers	136	129
Teel C.	118	179	Foster	122	138
	856	820		653	682

The record in the Central Bowling Tournament, now stands:

	WON.	LOST.	PERCENT.
Elizabeth Athletic Club	21	3	875
Crescent of Plainfield	15	9	625
Monday of Westfield	13	9	591
Fanwood of Fanwood	10	12	455
Nameless of Westfield	10	14	417
Olympic of Plainfield	10	14	417
Somerset of Somerville	3	21	125

THE INDIVIDUAL RECORDS.

How the Plainfield Bowlers Stand by Comparison.

Below is given the individual records of the members of the two Plainfield bowling teams who have taken part in the Central Tournament. Their work at home and on strange alleys, is given separate, and also their full average:

CRESCENTS.

	At Home. G'mes	P'ts	Av.	Abroad. G'mes	P'ts	Av'ge
VanWinkle	6	1,032	172	2	288	144
VanEmburgh	12	2,035	170	11	1,708	155
Rogers	12	1,817	151	6	851	149
Thiers	8	1,183	148	8	1,211	151
Haven	10	1,456	146	12	1,813	151
C. Teel	12	1,806	151	11	1,588	144
Howe				4	572	143
H. Teel				2	258	129
Reed				4	513	128
		9,329	777		8,842	737

RECAPITULATION.

	Games	Total	Highest Score	Avge
VanWinkle	8	1320	201	165
VanEmburgh	23	3743	214	163
Thiers	16	2394	221	150
Rogers	18	2708	204	150
Haven	22	3269	179	149
C. Teel	23	3394	179	148
Howe	4	572	160	143
H. Teel	2	258	139	129
Reed	4	513	156	128
		18,171	856	757

OLYMPICS.

	At Home. G'mes	P'ts	Av.	Abroad. G'mes	P'ts	Av'ge
White	12	1966	164	12	1827	152
Collier	12	1845	154	12	1747	146
VanAlstyne	12	1810	156	11	1560	142
Wyckoff	10	1397	140	12	1784	149
Wilbur	12	1706	142	12	1741	145
Stover	2	262	131			
Hall				1	120	120
Totals	8986	749			8779	731

RECAPITULATION.

	Games	Total	Highest Score	Av'ge
White	24	3793	204	158
Collier	24	3592	178	150
VanAlstyne	23	3370	194	147
Wyckoff	22	3181	186	145
Wilbur	24	3447	179	144
Stover	2	262	133	131
Hall	1	120	120	120
Totals		17765	815	740

North Plainfield Downs Scotch Plains.

A well arranged cock fight took place near Oak Tree, during last night, between birds owned in North Plainfield and Scotch Plains. The conditions were five battles, and the purse was for $50 a side.

The Scotch Plains birds fought well, winning the first two battles, but the North Plainfield birds fought better and won the last three battles. About 75 sports witnessed the main.

Brief, but Oh!

At the 114th meeting of a local C. L. S. C., to be held at the home of Miss Hasbrouck, 9 East Fifth street, next Wednesday evening, the following programme will be carried out:

Constantine.....Miss Hasbrouck.
The Historians.....Mr. Sperry.
The Renaissance.....Miss C. Randolph.
Sight.....Mrs. Newell.

WHO CAN ENLIGHTEN THE MANY CURIOUS.

Why Do Not the People Patronize Plainfield's Music Hall!

THE PRESS solicits answers to the question—"Why is it that first-class entertainments in Music Hall are not better patronized?"

Let's hear any one or various reasons from the people, so that they may be published and remedy, if possible, the cause.

Owners of Dogs Should Take Warning.

Perhaps there is no section either in this city or North Plainfield that is more infested with dogs than Washington Park. It seems to be quite proper over there for nearly every family to harbor one or more dogs, many of them being of a very vicious nature. Some of the owners of canines have due respect for human beings, while others allow their dogs to roam about the streets at night, growling and snapping at whoever comes in contact with them.

One dangerous and vicious-looking brute took possession of Washington avenue, near the bridge, last evening, and kept continually growling at people as they passed along that thoroughfare on the way to or from their homes. Any man would have been justified in shooting the brute on the spot, which fate some of these dogs are sure to meet, if their owners persist in allowing them to roam around at night.

"Our Chauncey's" Opinion of To-morrow Evening's Play.

Hon. Chauncey M. Depew, in an interview says: "To change the subject, I desire to say a word or two about my trip to the theatre last evening. Roland Reed's play, 'The Woman Hater,' was written by David D. Lloyd, formerly a member of the staff of the New York *Tribune*, and a very dear friend of mine. He aspired to literary fame, outside of newspaper work, and used to come to me with all his plans and ambitions. When he was writing this play, he talked with me a great deal about it, and I gave him what encouragement I could. This, however, is the first chance I ever had to see it played. I liked both the play and Mr. Reed's acting very much, and I wish that poor Lloyd was alive now that I might tell him so."

The Moore Will Case.

The taking of testimony in the contested will case of the late William Moore, the railroad contractor, of this city, which has dragged along wearily for some months in the Union County Orphans' Court was brought to a close this morning.

The contestant is the only son of the deceased contractor. He filed a caveat against admitting the will to probate. The issue was badly complicated by the sudden death of Mrs. Moore, who expired on the day of her husband's funeral. He had bequeathed to her in his will the bulk of his property.

Those in the Audience Knew Nothing of It.

During the production of Maude Granger's play, "Inherited," at Music Hall, on Monday evening, and while some colored lights were being burned to brighten the effect of a tableaux, a portion of the scenery took fire. Presence of mind on the part of the stage hands, prevented the fire from spreading, and it was easily extinguished, thus averting what might have otherwise proved disastrous.

No excitement was occasioned by the fire, and those in the audience were entirely ignorant of what had taken place behind the scenes.

Adjourned for the Second Time.

The case of Bullock & Co., vs. Mr. Wilson Fisk, to recover an amount of money alleged to be due for rent, was again adjourned by Justice Nodyne, yesterday, until Wednesday of next week. The second adjournment was necessary, on account of the absence from the city of Mr. W. K. McClure, Counsel for the defence.

Arrested an Unlicensed Peddler.

Captain Grant captured an unlicensed peddler on Richmond street, yesterday morning. The man was a foreigner and could not speak English, so an interpreter was brought into court. Judge Codington dismissed the peddler, as he had no money with which to pay a fine.

Testing the Wells.

The Water Works company have started up their engine, and will continue to pump water from the wells at Netherwood, for a few days. The supply of water is being noted and thus far it has been entirely satisfactory.

A Toilet Delicacy of Ours.

When I think of the towel, the old-fashioned towel, that used to hang up by the printing-house door, I think that nobody in these days of shoddy can hammer out iron to wear as it wore. The tramp who abused it, the devil who used it, the comp. who got at it, when these two were gone; the makeup and foreman, the editor, poor man, each rubbed some grime off while they put a heap on.

In, over, and under, 'twas blacker than thunder, 'twas harder than poverty, rougher than sin; from the roller suspended, it never was bended, and it flapped on the wall like a banner of tin. It grew thicker and rougher, and harder and tougher, and daily put on a more inkier hue, until one windy morning, without any warning, it fell to the floor and was broken in two.—*Bob Burdette*

Important Information for Many of You.

The proper and picturesque route for business and pleasure travel from this city to the Catskill Mountains, Saratoga and other New York State resorts, is by the West Shore railroad. By changing to the Pennsylvania railroad at Elizabeth, passengers from this city will make direct connection with the West Shore without leaving the depot at Jersey City.

For tourist books, time-tables and information regarding the West Shore railroad, call on or address H. B Jagoe, General Eastern Passenger Agent, 363 Broadway, or C. E. Lambert, General Passenger Agent, 5 Vanderbilt avenue, New York city. "Summer Excursions," a handsomely illustrated book, giving description of the Hudson River, and New York State resorts, will be mailed on receipt of five cents postage.

Protect the Birds.

The annual complaint is made against certain boys and young men in this city who are in the habit of shooting robins with flobert rifles. Such offenders should bear in mind that the State laws protect robins and other birds, and that upon conviction for such an offense, the offender is liable to a heavy fine or imprisonment, or both, at the discretion of the Court.

—The sound of the lawn mower is now heard in the land.

—Bishop Scarborough of the Episcopal diocese of New Jersey, will make an annual visitation to St. James' church, Piscataway, on the afternoon of Sunday, June 15.

A New York Bank Suspends.

NEW YORK, April 30.—The Homestead Bank has closed its doors and is now in the hands of N. A. Chapman. Bad business is said to be the cause of its suspension. It is said the depositors will be paid in full.

A Baseballist's Wife Wants a Divorce.

TRENTON, N. J., April 30.—Clara Farrell, wife of the well known baseball play of the New York National League team, has filed application for divorce. The complaint charges brutal treatment.

The Queen to Receive Stanley.

LONDON, April 30.—Mr. Stanley will be received by Queen Victoria on May 6

Don't Hawk, Spit, Cough,

Suffer dizziness, indigestion, inflammation of the eyes, headache, lassitude, inability to perform mental work and indisposition for bodily labor, and annoy and disgust your friends and acquaintances with your nasal twang and offensive breath and constant efforts to clean your nose and throat, when Dr. Sage's "Catarrh Remedy" will promptly relieve you of discomfort and suffering, and your friends of the disgusting and needless inflictions of your loathesome disease?

VANDERBEEK & SATTELS,

NO. 23 PARK AVENUE.

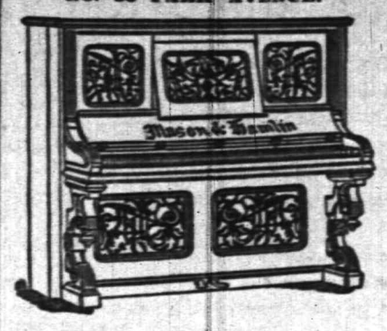

All the Newest and Latest Styles in

Pianos & Organs.

PIANOS TUNED AND REPAIRED. 3-27-tf

BABY CARRIAGES!

From $6 50 upward. At $7.50 we have one upholstered in American Damask—a very neat, pretty carriage. At $10, full plush-lined and Satin Parasol. At $15, two styles—finest plush-lined. Other styles and prices.

Extra Parasols, Lace Covers, Carriage Straps, etc.

A. W. RAND,
24 West Front Street. 1-8-tf

U. B. CRANE,

HATTER,

12 PARK AVENUE,

Has fine lot

Spring and Summer Hats,

At prices that suit the people. 4-4-y

JAMES HARDY,
THE CONTRACTOR,
No. 30 Somerset street.

Cheapest Store on Earth!

No Fancy Prices Asked,
But Fancy Goods Sold!

Goods delivered free.

United Tea & Coffee Growers Ass'n.

Importers, Wholesale and Retail Grocers,
29 WEST FRONT STREET. 4-21-tf

NO CIGARETTES SOLD!

But any kind of a SEGAR you desire can be purchased Wholesale and retail, at
Dobbins' Segar Store, 37 North avenue,
Opposite R. R. Station.
He manufactures them and knows what they contain. TRY THEM.

Notice of Assignment.

NOTICE is hereby given that Joseph Odam of the city of Plainfield, in the county of Union and State of New Jersey, hath this day made an assignment to the subscriber of his estate for the equal benefit of his creditors, and that the said creditors must exhibit their respective claims, under oath or affirmation to the subscriber, at his office, No. 34 West Front street, Plainfield, New Jersey.

Dated this 22d day of April, A. D. eighteen hundred and ninety.

WM. A. CODDINGTON, Assignee. 4-23-3w

Executor's Sale of Personal Property.

The subscribers, Executors of the estate of Mrs. Harriet A. Colt, deceased, will expose for sale at public auction, on

Saturday, the third day of May Next,

At No. 23 LaGrande avenue, Plainfield, N. J., at two o'clock in the afternoon, the Household furniture lately belonging to the said Harriet A. Colt, consisting of one upright Weber piano and stool, one suit parlor furniture, dining room and bedroom furniture, one large pier glass, book cases and books, center tables, lounges, kitchen utensils, china and glassware, carpets, rugs, ornaments, &c.

Terms made known on day of sale.

A. A. FREEMAN,
C. S. GUION
Executors.

Amos Moffett, Auctioneer. 4-25-eod-td

SHERMAN & BECKER,

Fancy Goods and Notions, 73 Park Avenue, corner Fourth Street,

Are displaying a large and varied assortment of everything usually found in a first-class store of its kind. Everything warranted as represented. Money returned for goods not perfectly satisfactory. Everything at the LOWEST NEW YORK PRICES.

MISS C. D. SQUIER, late of West Second street, has removed her millinery business to our store, and after April 1 will be prepared to fill all orders for FIRST-CLASS MILLINERY. Opening April 2.

12-6-y

SPRING DERBIES.

Latest Styles. Light Weights.

KNOX, DUNLAP AND YOUMANS, SHAPES.

At A. C. HORTON'S, 5 W. Front St

10-1-tf

Two More Great Bargain Weeks in Shoes

OUR new goods are coming in so fast, and so many of them, we can readily see we will not have room for them. We have gone all through the stock bought of Mr. Randolph, and have concluded to sell off all that stock at a great reduction *THIS WEEK AND NEXT*. We have marked them all down something like this:

We have a few Ladies' shoes left in E. C. Burt's and McComber's; sizes 2½, 3, 3½ and 4, A wide, marked down from $5 00, $6.00 and $7 00, to $1.50.

LADIES' KID SHOES,	$1.00.	Former price,	$2 00.			
"	"	"	$1.50.	"	"	$2 50.
"	"	"	$2.00.	"	"	$3.50.
GENT'S		"	80c.	"	"	$1.50.
"		"	$2.00.	"	"	$3.50
"		"	$3.00.	"	"	$5.00.
"		"	$3.50.	"	"	$6.00.

We have the above shoes in all sizes with the exception of McComber's, and Burt's. This will be the greatest sale for BARGAIN SEEKERS that PLAINFIELD EVER SAW!

While you are here, look at our SLIPPERS and TIES for Ladies; also our $2.50 and $3.00 SHOES, made especially for us. This sale will commence

Wednesday, April 23, and Continue Until May 3.

TRY US ON REPAIRING.—We don't promise to make old shoes new, but we can and do make them almost as good as new, and give them a new lease of life. Many people do not have shoes repaired because they have a mistaken idea they look botchy and clumsy; but such is not the case with us, for we put in the finest leather that can be bought, and done by one of the best shoemakers in the State.

ROGERS BROS.,
[*Successors to D. F. Randolph,*]
12 W. FRONT ST. 4-4-m

3-24-y

GAVETT'S,

15 E. FRONT STREET.

Latest Patterns *TOILET SETS*, all prices.

DECORATED DINNER WARE every grade.

GLASSWARE. *LAMPS.*

GAS FIXTURES, *ART POTTERY.*

REFINISHING OF GAS FIXTURES. 10-25-y

Wishing you good health
Truly yours
Karl Kasch
of Plainfield, N. J.

Proprietary Medicine.

Manufacturers are in the habit of telling the public what Poisons, Drugs, etc., are NOT in their medicines. We propose to change this method and tell you what our

Instantaneous Liniment

Is composed of. (The manner of putting together and quantities of each, is our secret.) Best Imported Castile Soap, oils of Wintergreen, Sassafras, Rosemary, and Peppermint, Pure Carbolic Acid, Strong Water of Ammonia, Benzoin Tincture, extract of Witch Hazel, Camphor and Alcohol.

Has no equal for CUTS, BURNS, SCALDS, RHEUMATISM and NEURALGIA. For sale at all Drug Stores or at the FACTORY, 16 E. 2d St. 4-24

E. P. THORN,

No. 17 Park Avenue, PLAINFIELD, N. J.

Ales, Wines, Liquors, Segars and Wines a Specialty,

WHOLESALE AND RETAIL.

PURE LIQUORS!

FOR

FAMILY & MEDICINAL USE.

4-11-y

IF EXTENSIVE VARIETY,

Latest Designs, Lowest Prices,

Is of any object when selecting

WALL PAPER,

Then you should not fail to call at the store of

A. D. VAN SCIVER, 47 NORTH AVE.,

Opposite Depot —— ——Plainfield, N. J.

N. B.—*ALL BRANCHES OF PAINTING A SPECIALTY.* 1-10-y

OZONE SOAP!

THE FINEST LAUNDRY SOAP EVER PUT ON THE MARKET.

WASHES EASILY. LATHERS FREELY. SAVES LABOR.

All the Manufacturers' request is simply ONE TRIAL, or still better, a COMPARATIVE TEST with whatever other soap it may be; THEN OZONE SOAP ITSELF will convince every one of its great superiority. It will be found to keep the hands soft and smooth, even where THE MOST EXPENSIVE "Fancy" Soaps roughen and are otherwise deleterious to them, and of COURSE if it is easier on the skin than other Soap, it must be EASIER ON THE CLOTHES than other Soap.

Ask Your Grocer for OZONE SOAP and take No Other.

4-12-2w

WASHINGTON TOPICS

Mild Tilt Between Speaker Reed and Mr. Mills.

A QUESTION OF PRIVILEGE.

The Texas Statesman Went to the Rescue of Congressman Pierce.

Urging a Favorable Report on the Woman's Pension Bill—The President Says there is Too Much Public Building Legislation—House Election Contest Claims—Land Forfeiture Bill Passed.

WASHINGTON, April 30.—In the House Mr. Pierce of Tennessee, rising to a question of personal previlege denied a statment made a few days ago by Mr. Evans of Tennessee to the effect that there had been a ballot stuffing in his district.

The Speaker ruled that this did not present a matter of personal privilege.

Mr. Pierce responded sharply that he thought it did.

The Speaker said that the gentleman had no right to make such a response to the Chair.

Mr. Mills of Texas: Why didn't the Speaker stop the gentleman from Tennessee (Mr. Evans) the other day?

The Speaker—The Speaker was not present when that occurred.

Mr. Mills—Then you ought not to stop the gentleman from Tennesee now.

The Speaker—That does not follow.

Mr. Mills—It does follow.

The Speaker—The Chair does not desire to enter into any personal controversy with the gentleman, and he thinks that if the gentleman will reflect he will not persist in the impropriety.

Mr. Mills—I do not see the impropriety when one gentleman charges another with fraud.

The Speaker—The gentleman from Texas will please be in order.

Mr. Mills—I am in order and the Speaker is more out of order than the gentleman from Texas. The ruling is simply an outrage.

The matter was then dropped.

PENSIONS FOR WOMEN.

Efforts to Have the Cogswell Bill Reported Favorably.

WASHINGTON, April 30.—Strong efforts are being made to have the House Committee on Invalid Pensions report favorably the bill introduced by Congressman Cogswell for the relief of women enrolled as army nurses.

The bill grants a pension of $12 per month to all women commissioned by the Surgical Department of the United States during the late war and who have been honorably discharged, and who, from the results of such services and the infirmness of advancing age, are unable to earn their own support.

The bill was referred to a special committee to ascertain the amount of money it will require to pay these pensions.

Miss Clara Barton and Mrs. S. E. Fuller, Secretary of the National Relief Corps, each addressed the Committee in support of the measure.

House Election Contest Claims.

WASHINGTON, April 30.—The House Committee on Elections met and considered the claims of thirteen contestants and contestees in election cases for expenses incurred in securing evidence and preparing the cases. Several of the bills presented were for amounts ranging from $3,000 to $4,000, but the committee granted only $2,000, the maximum amount allowed by law, to these claimants.

Superintendent of Artesian Irrigation.

WASHINGTON, April 30.—Col. Richard Hinton has been appointed Superintendent of Artesian Irrigation, Department of Agriculture, and has an appropriation of $20,000 to expend before July 1st proximo, in ascertaining whether the agriculture of the Dakotas and ajacent States can be benefitted by the artesian system

KASKINE,

(THE NEW QUININE.)

Stimulates the Digestion
Calms the Nerves,
Clears the Mind
Yet Contains
No Arsenic.

A POWERFUL TONIC.

A Specific for Malaria, Rheumatism, Nervous Prostration.

THE MOST SCIENTIFIC AND SUCCESSFUL BLOOD PURIFIER. Superior to quinine.

"After five years suffering from malaria, which nearly destroyed my constitution, having used quinine without permanent benefit I tried Kaskine and got better right away. The malarial symptoms all left me, and health, sleep and strength returned. Henry Knarke, 583 Washington street, New York."

"I had all the symptoms of malarial poisoning; headaches rheumatic pains, great nervous depression, loss of sleep, indigestion, &c The old quinine proving useless I tried "the new quinine" and soon got better. W. Goldburg, Bellefontaine, Ohio."

Kaskine can be taken without any special medical advice. $1 00 per bottle, or six bottles for $5. Sold by druggists or sent by mail on receipt of price.

KASKINE CO., 166 Duane St., New York.

5-3-y-eod

PEARSON & GAYLE.

Carpenters and Builders.

REFERENCES—W. J. Pearson, No. 13 Vine St. H. E. Gayle, No. 78 E. 2d St.

ALL WORK PROMPTLY ATTENDED TO. 7-31-t

ALLEN, THE STATIONER,

Has added to his stock a fresh line of Cards, Calendars and Toys for the New Year

22 EAST FRONT ST.

FISHING TACKLE.

Split Bamboo Rods, Very Cheap.

Trout Flies, Per Dozen, 19c.

Ball Goods,

Sporting Goods,

Musical Instruments, Etc.

Come and Look at the Prices!

A. M. VANDERBEEK,

33 PARK AVE., Plainfield, N. J. 4-26-tf

TRY OUR

Q'JEEN and NEW ENGLAND BREAD.

HENRY LIEFKE

NO. 27 WEST FRONT STREET. 3-1-tf

Educational.

RODMAN SEMINARY,

For Young Ladies and Children, will re-open Wednesday, Sept. 18. A department will be opened for young children, the method of instruction being based upon the Kindergarten system French and German taught by the Berlitz method. For further particulars, address

MRS. R. C. DINGEE,
25 E. 5th Street, PRINCIPAL. 8-16-1

Miss C. S. HELLWIG,

A graduate of the Moscow Gymnaise, and possessor of a Golden Medal presented by the *Russian Empress* to the best scholar, wishes pupils in the *German and French Languages*, and also Art Painting. Apply for particulars to Miss C. S HELLWIG, 258 East Front street. 9-17-1

CARD TO THE PUBLIC.

I desire herewith to inform my friends and the public generally that I have associated myself with Mr. A. Vanderbeek, at No. 33 Park avenue, for the sale of first-class pianos, organs, etc.; also for tuning pianos in a workmanlike manner. Thankful for past patronage, I solicit a continuance. Respectfully.

JOSEPH SATTELLS. 3-31-m

Miscellaneous.

RICHARD DAY,

Livery Stables.

54 West Fourth Street. Carriages to meet all trains. All kinds of Turn-outs day or night Family riding a specialty. Telephone Call 121 Leave orders at A. Titsworth's, No. 26 North ave my9

J. C. POPE & CO

INSURANCE AGENTS

No. 6 E. FRONT STREET. my10y

Coal and Lumber.

A. D. COOK & BRO.,

Lumber and Coal Merchants.

CORNER PARK AVENUE AND RAILROAD

PLAINFIELD.

All Lumber and Coal UNDER COVER.

ALFRED D. COOK, my10y1 ROBERT B. COOK

Professional Cards.

MEDICATED

Sulphur and Vapor Baths,

followed by a thorough rubbing with alcohol. For men only. Hours 8 to 11 a. m.; 1 to 9 p. m. H. HORNER, 26 W. 2d street, Plainfield, N. J. Refers to Drs. Probasco, Endicott, Pritts, Tomlinson, Geo. W. Rockefellow and T. S. Armstrong. 5-27-tf

DR. M. S. SIMPSON.

OFFICE AND RESIDENCE—50 W. FIFTH ST., CORNER OF LIBERTY.

OFFICE HOURS—Until 10 A. M., 1 to 3 P. M., after 6 P. M. 8-26-1y

JACKSON & CODINGTON,

Counsellors-at-Law

Masters in Chancery, Notaries Public, Commissioners of Deeds, Special Master etc. Corner Park avenue and Second street. my10t

WM. K. McCLURE,

Counsellor-at-Law.

Supreme Court Commissioner.

Offices, North Avenue, Opposite Depot. my9

CLARK & REED,

Counsellors at Law,

FIRST NATIONAL BANK BUILDING

W. V. STEELE,

Counselor-at-Law.

Master and Examiner in Chancery, Supreme Court Commissioner.

COR. PARK AND NORTH AVES. 4-23-3m

HARRY C. RUNYON,

Typewriter and Stenographer.

COLLECTION AGENT.

With Clark & Reed. 3-21-y

Undertakers.

A. M. RUNYON & SON,

Undertakers and Embalmers.

38 Park Avenue. Telephone Call No. 40. Residence, 48 Madison Ave. Telephone Call No. 37 Office of Hillside Cemetery

A. M. Runyon. Elmer E. Runyon. my9

P. CASEY & SON,

Undertakers.

OFFICE—No. 16 W. Front Street

Residence, No. 25 Third street, corner New, Plainfield, N. J. Everything pertaining to the business always on hand, and lower than any other firm in the State. All calls promptly answered day or night. 4-26-1

Carpenters and Builders.

JOHN T. ODAM,

Plain and Ornamental

SLATE ROOFER and REPAIRER.

Residence, corner Fourth and Sycamore Sts. Yard, near Freight House. P. O. Box 709, Plainfield, N. J.

New work warranted for one year. Slating over Shingles. Also, Felt and Gravel Roofing. 4-19-y

R. V. SAUMS,

Carpenter and Builder.

Residence Clinton avenue, near depot, Bronx. P. O. Box, 1228. Jobbing attended to. Estimates given cheerfully on all kinds of work. 9-15-tf

A QUESTION.

Do you think it wrong to give presents?
I don't.
Cash ought to be encouraged.
Think of the time it takes to charge.
I believe on a cash basis.
On that basis I am working.
No one can disagree with me.
All would be better off.
Ready money is what tells.
You had better try it, if you have'nt.

J. F. MacDONALD,

THE UPTOWN GROCER, is the place to begin. 1-16-tf

FISCHER

ESTABLISHED 1840.

PIANOS

RENOWNED FOR

TONE & DURABILITY

MODERATE PRICES

EASY TERMS, EXCHANGED.

DELIVERED FREE WITHIN 20 MILES OF NEW YORK CITY

Catalogue Mailed on Application.

110 Fifth Ave., cor. 16th Street,

NEW YORK CITY. 4-4-6m

A FULL LINE OF

Fine Writing Paper!

AND

Base Ball Goods!

AT POPULAR PRICES!

Joseph M. Harper,

No. 75 PARK AVENUE,

3d store South of 4th street, Plainfield, N. J. 9-5-y

REMOVAL!

The Singer Manufacturing Co.

Wishes to call the attention of the public to the fact that we have moved from No. 16 West Front street to *Love's Building* on Peace street, near North avenue, where we have opened a

SHOW ROOM,

Where all the latest improved machines can be seen.

A pleasure to show and explain machines.

Special attention paid to repairing of all kinds of machines. Respectfully,

G. E. DENMAN,
T. M. McCARTHY,
Agents. 4-11-m

IMPORTANT REDUCTION

Not in QUALITY but in PRICE!

Fine Dairy Butter, 12 to 15.
Choice Creamery Butter, 22c.
Fine Canned Tomatoes, 3 cans for 25c.
" Sweet Corn, 4 cans for 25c.
" California Apricots, per can, 20c.
" Canned Salmon, every can warrant'd, 16c
A very choice Blended Tea, per lb., 40c.
Sugars at COST!

Free Delivery of Goods.

F. WESTPHAL & SON,

Cash Grocers, 38 & 40 Liberty St. 4-9-tf

J. B. STICKLE,

21 East 5th St.

Special attention to all

Awning Work.

Orders promptly filled for all classes of Upholstery, Carpets, Mattings, etc.

WINDOW SHADES at N. Y. Prices. 4-15-2m

R. W. RICE & CO.,

The Leading Grocers.

We have made arrangements with th largest and best creamery in New York State, and we will furnish our customers with the *very finest grades of CREAMERY BUTTER*, at the price you are now paying for a poorer quality.

Just Received—The very best quality of Ceylon, Formosa and Young Hyson Teas, the first of the May pickings. We solicit a trial order.

All Goods Reasonable, Seasonable and First-Class.

Call and see our stock of fruits and vegetables.

R. W. RICE & CO.,

Grocers, corner of Duer and Emily streets.

Telephone 75 b. 1-12tf

BUGS! BUGS!

And INSECTS that destroy vegetation of all kinds, may be exterminated by using

Peroxide Silicate,

Non-poisonous to human being. Sure death to the pestilence. Put up in 5 lb. packages at 25c.

Peroxide Silicate has been used many seasons with great success. Obtainable only at

L. W. RANDOLPH'S

City Pharmacy.

21 W. FRONT STREET,

PLAINFIELD, N. J. 3-4-tf

Fresh Garden Seeds,

Choice Clover and Timothy Seed,

Fertilizers, Othello Ranges.

Plumbing, Tinning, Hardware & House Furnishings.

A. M. GRIFFEN

13 East Front Street.

TELEPHONE CALL 6.

SEGARS,

Smokers' Materials,

etc., etc.

N. H. GUTTMAN,

12 West Second St.,

Is Giving Away a SEGAR HOLDER

with every segar sold. This is one of the ways I have adopted of advertising my new store, and I respectfully ask a trial of my goods. 4-2-tf

L. A. Rheaume, Ag't.

Coal, Lumber & Mason's Materials,

BROADWAY & 4th STREET.

Mr. Rheaume takes pleasure in informing the public that arrangements have been made whereby he is employed by the present owner to conduct the above mentioned business as Agent and General Manager, at his old stand.

Sawing, Wood Turning and Scroll Sawing also done in the best manner.

Sincerely thanking the public for past favors, he solicits the continuance of their valued orders, which shall receive the same careful attention from him in his present capacity as in former years. TELEPHONE 129. 4-16-tf

A Great Bargain in the Following Canned Fruits and Vegetables!

	Canned	Doz
California Cherries,	25c	$2.50
" Plums,	25c	2.50
" Apricots,	25c	2.50
Franklin Brand Corn,	10c	1.15
Standard Jersey Packed Tomatoes,	10c	1.10
Stringless Beans, extra choice,	15c	1.50

Estelle, Taylor & Neuman,

79 Broadway, cor. Fifth St. 7-26-

R. R. FAIRCHILD,

Furniture & Bedding,

21 EAST FRONT STREET.

BABY CARRIAGES!

I now have in stock the largest line of Baby Carriages ever shown in Plainfield; which in style, quality and price I know will suit you. Come and see them before you buy.

4 DOORS BELOW POST OFFICE. 1-11-t

Novelty in Portraits

SOMETHING NEW!

Photographer LANGHORNE has purchased the exclusive right to use the "Talcott Patent Glass Mount" in PLAINFIELD and vicinity.

This is the only "Hermetically Sealed Glass Mount" in the world, and absolute permanency to a photograph is assured.

Mr. Langhorne's authorized representative will call upon the citizens of this city during the next few days to show samples, and make special favorable arrangements, which cannot be made at the studio.

EVERYONE SHOULD SEE

These Beautiful Pictures. 3-26-tf

BOOTS AND SHOES

LOW PRICES.

At C. W. FORCE'S.

SPRING AND SUMMER GOODS.

11 West Front Street.

TRY

B. T. Barnes'

Flaxseed & Lemon

COUGH DROPS.

Opposite the Post Office. 12-13-tf

E. H. HOLMES,

DEALER IN

COAL.

OFFICE—With Adams Express, 25 NORTH AV YARD—Madison Avenue, opp. Electric Light Station. 12-30-y

Willcox & Gibbs

S. M. CO.

Orders left at

95 E. FRONT STREET

Will be promptly attended to.

NEEDLES, OIL, &c.

F. A. WEEKS, Agent. 2-22-3m

LADIES' HAIR DRESSER.

1869. JULES BOUTES, 1888.

NO. 7 WEST SECOND STREET.

—Artistic French Hair Cutter,—

Exclusively for

—Ladies and Children.—

N. B.—All kinds of HAIR GOODS on hand or MADE TO ORDER. 8-14-tf

Marketing.

J. W. VANSICKLE,

DEALER IN ALL KINDS OF

Fresh and Salt Meats, Oysters, Clams, etc. Game in season. No. 10 North avenue, Plainfield, N. J. Telephone No. 102. Orders called for and promptly delivered. All bills payable to me. my1 0

PEERLESS DYES Are the BEST. SOLD BY DRUGGISTS

Music Hall

Furniture Store,

C

OUR

CHAIRS,

DESKS, ETC., ETC.,

AT

34 W. FRONT ST.,

PLAINFIELD, NEW JERSEY.

POWLISON & JONES. 2-26-7

J. P. LAIRE & CO

To the Front.

Goods Plenty!

Prices Low!

Lawn Mowers,

Seeds—all Kinds, and Fertilizers.

Refrigerators and Ice Cream Freezers.

Gasoline and Oil Stoves.

Orders taken for Gasoline and Delivered. 2-3

HAVE YOUR

PRESCRIPTIONS PREPARED

AT

Miller's Pharmacy.

ONLY THE

PUREST DRUGS USED,

WITH

COMPETENT GRADUATES

TO

COMPOUND THEM.

J. G. MILLER,

No. 10 E. Front St., Plainfield, N. J. 12-17-tf

DICKINSON, Jeweler and Optician,

18 PARK AVENUE, has a fine line of CHOICE GOODS, consisting of Gold and Silver Watches, Fancy Clocks, Diamond Rings, Lace Pins, Chains, Charms and Silverware. Sole Agent for Dr. King's Spectacles. 12-14-tf

Hotels and Saloons.

CENTRAL HOTEL.

FIRST CLASS BAR ATTACHED.

WM. A. SCHORB, - Proprietor

UNDER THE POST OFFICE. 4-5-tf

CITY HOTEL,

PLAINFIELD, N. J.

CORNER PARK AVENUE AND SECOND STREET.

J. E. BEERHOWER, Proprietor.

With STABLES attached. 4-5-tf

LAING'S HOTEL.

J. B. MILLER & BRO., Proprietors.

All Modern Comforts and Conveniences. 4-5-tf

CHARLES SMITH.

Corner of Front and Somerset Streets.

St. Louis and Imported Beer.

A Fine Bill of Fare Served Every Day. 4-5-tf

CHARLES BOCK,

Wine, Lunch and Sample Rooms.

Dealer in

WINES, LIQUORS AND BEERS,

Of all kinds and grades,

Nos. 17 & 19 E. SECOND STREET,

PLAINFIELD, N. J. 6-8-y1

M. E. MOORE,

--Practical Builder.--

RESIDENCE—18 NORTH AVENUE,

PLAINFIELD, N. J. 2-10-tf

M. M. DUNHAM,

REAL ESTATE AND INSURANCE,

7 EAST FRONT STREET. 3-12-y

At the Crescent Parlor,

23 North Avenue,

A full line of

CIGARS AND TOBACCO. 11-26-y

Higgins' Stage Line

TO BE RUN ON THE FOLLOWING SCHEDULE—STRICTLY ON TIME:

First trip from Hillside ave. and Broadway—7:40 A. M. to meet 7:58 A. M. train. Route—Hillside ave. and Broadway, Broadway to 9th st.; to Second place; to Crescent ave.; to Park ave.; to Depot.

2d trip	8.15	A. M.	to meet	8.33	A. M. train.
3d do	9.15		do	9.32	do
4th do	10.00		do	10.17	do
5th do	11 00		do	11.24	do
6th do	11.45		do	12.06	P. M. do
7th do	1.45	P. M.	do	2.15 & 2.35	P. M. do
8th do	2.45	do	To the Post Office.		
9th do	3.30	do	meet 3 51	P. M.	train.
10th do	5.00	do	do	5.39	do.
11th do	5.45	do	do	6.07	do
12th do	6.45	do	do	7.03	do

Stage will also leave Plainfield ave. and 7th st., and Rockview and Mercer aves., North Plainfield, according to the above time table, and make same connections.

Stage will make return trips over above routes, leaving Plainfield depot as follows: 8.07, 8.39, 9.37, 10.10, 11.30 A. M. 2.04, 2.30, 3.45 4.34, 5.30, 6.30, P. M.

Horses and Carriages kept expressly for ladies' pleasure and calling purposes. Saddle Horses a specialty, for gentlemen and ladies.

Busses after 7 o'clock in the evening, for private parties, at moderate rates.

H. A. HIGGINS, Proprietor.

STABLES on Sycamore st., bet. 8th and 6th. Telephone Call, 18. 7-8-tf

Railroads.

PENNSYLVANIA RAILROAD

THE STANDARD RAILWAY OF AMERICA

PROTECTED THROUGHOUT BY THE Interlocking Switch and Block Signal System.

TRAINS FOR THE WEST.

On and after Apl. 21, 1890, trains leave Elizabeth as follows:

9:35 A. M. FAST LINE, with Pullman Vestibule parlor and sleeping cars, daily for Pittsburg, Columbus Cleveland, and St. Louis, daily, except Saturday, for Chicago and Toledo.

7:08 P. M. WESTERN EXPRESS, with Pullman Vestibule sleeping cars, dining car to Philadelphia daily to Pittsburg, Chicago, Cincinnati, and St Louis daily except Saturday, for Cleveland and Toledo.

8:42 P. M. PACIFIC EXPRESS, with Pullman Vestibule sleeping cars, daily for Pittsburg, Chicago, and Toledo, daily except Saturday, for Cleveland.

For Baltimore, Washington and the South—1 00, 6 56, 7 59, 9 05 A. M.; 1 39 and 9 39 P. M. On Sunday at 1 00, 6 59, 9 05 A. M., 9 39 P. M.

For Philadelphia—1 00, 6 56, 7 59, 9 05, 9 35, 11 37, A. M.; 12 55, 1 39, 5 40, 6 37, 7 49, 9 39 P. M. Sundays at 1 00, 6 59, 9 05, 9 35, 10 4 A. M.; 5 40, 7 47 and 9 39 P. M.

FOR ATLANTIC CITY.

2:34 P. M. (Through parlor car and day coach,) week-days. For Cape May, 1:39 P. M., week-days.

For Trenton—1 00, 6 56, 7 16, 7 59, 9 05, 9 35, 11 37 A. M.; 12 55, 1 39, 2 54, 5 40, 6 37, 7 49, 9 39 P. M. Sundays at 1 00, 6 59, 9 05, 9 35, 10 41 A. M.; 5 40, 7 47 and 9 39 P. M.

For Lambertville, Phillipsburg and Belvidere via Trenton—7 59 A. M.; 1 39, 2 54 P. M.

For Flemington—7 59 A. M.; 2 54 P. M.

For Bordentown, Burlington and Camden via Trenton—7 59, 9 35, 11 37 A. M. 1 39, 2 54, 5 40, 7 49 P. M. Sundays at 10 41 A. M. and 5 40 P. M.

A full line of tickets are on sale, and sleeping car accommodations can be secured at the ticket office at Elizabeth.

For further information, see time tables to be had at the ticket offices.

CHARLES E. PUGH, General Manager.
J. R. WOOD, Gen. Pass. Agent.

Central Railroad of New Jersey

Station in New York—Foot of Liberty Street.

Time Table in Effect April 1, 1890.

PLAINFIELD AND NEW YORK.

Leave Plainfield 2.37, 5.29, 6.29, 6.29, 6.59, 7.26, 7.59, 7.59, 8.00, 8.15, 8.51, 9.37, 9.52, 10.05, 11.24, 11.39 a.m., 1.07, 1.45, 2.15, 2.26, 3.15, 3.51, 5.17, 5.54, 6.07, 6.54, 7.09, 8.51, 9.28, 10.12, 11.39, p. m. Sunday—2 37, 5.29, 8.01, 8.37, 11.02, a. m., 12.08, 1.36, 3.30, 5.16, 7.01, 7.48, 8.37, 9.52 p. m.

Leave New York from foot of Liberty Street, 4.00, 6, 7, 7.45, 8.45, 10.00, 11.00 a. m., 1, 1.30, 2.00, 3.00, 3.45, 4.00, 4.30, 5.00, 5.15, 5.30, 5.45, 6.00, 6.15, 6.30, 7.00, 7.30, 8, 8.30, 9.15, 10, 11.00, p. m., 12.15, night. Sunday—6, 7, 8.30, 9.30, a. m., 12.00, m., 1, 1.15, 4.30, 5.30, 6, 7.00, 10.00 p. m., 12.15, night.

PLAINFIELD AND NEWARK.

Leave Plainfield 5.38, 6.39, 6.59, 7.30, 8.00, 8 37, 9.32, 10.05, 11.24, 11.39 a. m., 1.07, 2.15, 3.35, 3.12, 5.51, 5.17, 6.07, 6.54, 7.09, 8.51, 10.12, 11.39, p. m. Sunday—8.01, 8.37, 11.02, a. m., 12.08, 1.36, 3.30, 5.16, 7.01, 7.48, 9.14, 9.32, p. m.

Leave Newark—6.15, 7.10, 7.30, 8.00, 10.30, 11.25 a. m., 1.10, 1.35, 2.40, 3.40, 4.02, 4.35, 5.05, 5.35, 5.55, 6.25, 7.10, 7.35, 8.20, 10.10, 11.25 p. m. Sunday—8.20, 9.15, a. m., 12.05, 1.10, 4.10, 5.40, 7.05, 10.20, p. m.

Passengers for Newark change cars at Elizabeth.

PLAINFIELD AND SOMERVILLE.

Leave Plainfield 6.12, 8.07, 9.37, 11.39, a.m. 2.04, 2.30, 3.45, 4.34, 5.20, 5.34, 6.20, 6.38, 7.05, 7.19, 7.34, 8.20, 9.45, 11.15, 12.45 p. m. Sunday—6.12, 8.13, 10.33 a. m., 2.03, 2.30, 5.14, 6.35, 11.14 p. m.

Leave Somerville 6.00, 6.30, 7.02, 7.28, 7.58, 7.48, 9.05, 9.47, 11.15 a. m., 1.20, 1.58, 2.00, 3.25, 4.30, 5.33 6.05, 8.50, 11.05, p. m. Sunday—8.30, 10.38, 11.38 a. m., 1.05, 4.50, 7.15, 8.00, 8.50, p. m.

PLAINFIELD AND EASTON.

Leave Plainfield 6.12, 8.07, 9.37, a. m., 2.04, 4.34, 5.20, 6.38, 8.20, p. m. Sunday—6.12, 8.13, a. m., 2.03, 6.35, p. m.

Leave Easton 6.05, 8.44, 10.00 a. m., 12.39, 4.00, 6.49 p. m. Sundays—7.15, 10.23 a. m., 6.40, 7.06 p. m.

PLAINFIELD AND LAKE HOPATCONG

Leave Plainfield 9 37, a. m., 5.20, p. m.

WESTWARD CONNECTIONS

LEAVE PLAINFIELD

6.12, a. m.—For Easton, Allentown, Reading, Harrisburg, Mauch Chunk, Williamsport, Tamaqua, Wilkesbarre and Scranton.

8.07 a. m. for Flemington, Easton, Bangor and Mauch Chunk.

9.37 a. m.—For Flemington, High Bridge Branch, Easton, Allentown, Reading, Harrisburg, Mauch Chunk, Williamsport, Tamaqua, Nanticoke, Upper Lehigh, Wilkesbarre, Scranton, &c.

2.04, p. m.—For Flemington, Easton, Allentown Reading, Harrisburg, Mauch Chunk, &c.

4.34, p. m.—For Easton, Bangor, Mauch Chunk, Tamaqua, Shamokin, Drifton, Wilkesbarre, Scranton, &c.

5.20, p. m.—For Flemington, High Bridge Branch, Schooley's Mountain, Easton, Bethlehem, Allentown, &c.

6.38, p. m.—For Flemington.

8.20 p. m.—For Easton, Allentown, Mauch Chunk, Reading, Harrisburg.

8.20 p. m.—For Easton, Bethlehem and Allentown.

6.12 a. m.—Sundays, for Easton. 8.13 a. m. Sundays, for Easton, Allentown, Mauch Chunk, Tamaqua, Shamokin, &c., 2.03 p. m. Sundays, for High Bridge Branch, Easton, Allentown, Mauch Chunk, Tamaqua and Pottsville. 6.35 p. m. Sundays, for Easton, Reading, Harrisburg, &c.

For Atlantic City—At 8.37, 11.39 a. m.

Long Branch, Ocean Grove, &c.

Leave Plainfield 8.37, 9.00, 10.05, 11.39 a. m., 2.51 5.54 p. m. Sundays—(except Ocean Grove) 8.37, a. m. 3.30 p. m.

For Perth Amboy—8.37, 8.38, 9.00, 10.05, 11.39 a. m., 2.51, 5.17, 5.54 p. m. Sunday—8.37 a. m., 3.30 p. m.

For Freehold—8.37, 9.00, 10.05 a. m. 2.51, 5.54 p. m.

BOUND BROOK ROUTE.

Leave Plainfield for Philadelphia, 1.17, 8.12,* 8.30, 9.18, 11.30*, a. m., 2.04*, 2.51*, 4.06, 5.34,* 6.36*, 8.30, p. m. Sundays—1.17, 9.18, 10.33, a. m., 2.30*, 4.06, 5.14*, 6.35 p. m.

For Baltimore and Washington at 1.17, 9.18, 11.30* a. m., 2.47, 4.06, 5.34* p. m. Sundays—1.17, 9.18, a. m., 2.47, 4.06, 5.14* p. m.

RETURNING—LEAVE PHILADELPHIA

Ninth and Green streets, 7.50*, 8.30*, 9 45, 11.10 a.m., 12.55, 1.50, 2.16, 3.15, 5.50, 7.20, 8.45, 12.00 p. m. Sundays—9.00 a. m., 12.50, 3.10, 5.15, 6.00 7.20, 12.00 p. m.

From 24th and Chestnut—8.10, 8.15*, 11.08, a. m., 12.50, 3.25, 5.55, 7.25 p. m. Sundays—8.10, 9.25 a. m., 12.50, 3.25, 5.55, 7.25 p. m.

Leave Trenton, Warren and Tucker streets, 1.30, 4.15, 6.50*, 8.00,* 9.00*, 10.20 a. m., 12.00 m., 1.35, 3.14, 4.14, 5.55, 6.41, 8.10, 10.00 p. m. Sundays—1.30, 4.15 9 50 a. m., 1.43, 4.00, 5.55, 6.42, 8.15 p. m.

Plainfield passenger by trains marked *, change cars at Bound Brook

J. H. OLHAUSEN, Gen Supt.
H. P. BALDWIN, Gen'l Pass. A